

PROPERTY REPORT

12336 112A AV

Surrey BC

V3V 3K8

Canada

PID: 011-376-325

OCTOBER 5, 2020



Shaun T. Carson
eXp Realty
701 W. Georgia St, Vancouver, BC
P: +1236-888-8898
shauntcarson@gmail.com
<http://www.shauntcarson.ca>



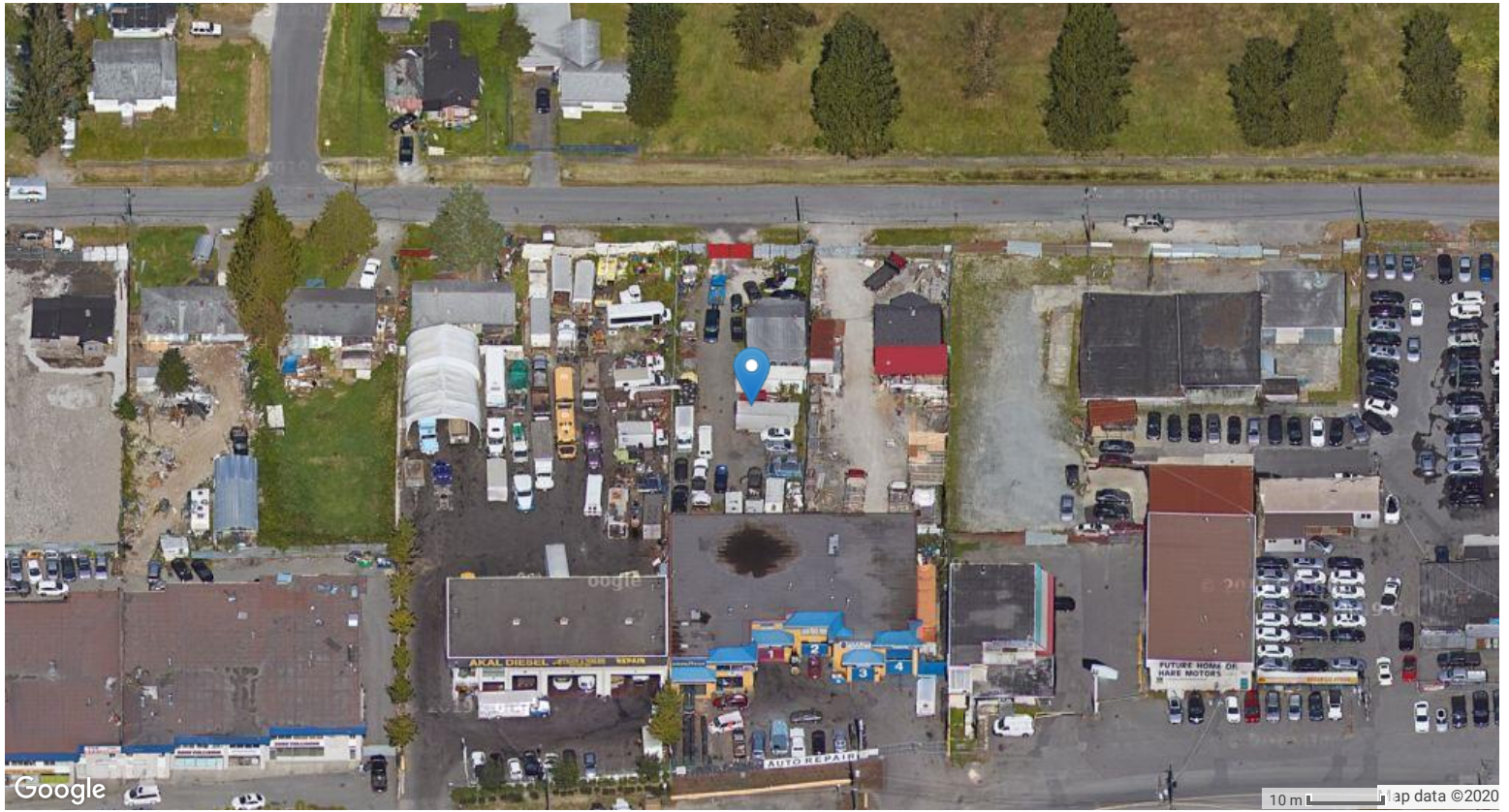

Google

10 m | map data ©2020

Property Boundary and Topography

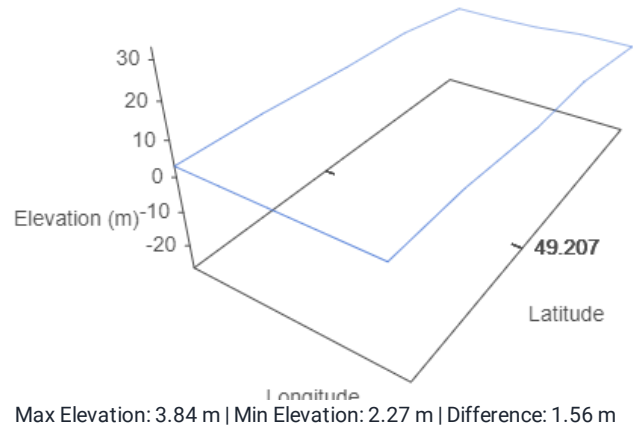

Detailed Tax Report

Property Information

Prop Address	12336 112A AV	Jurisdiction	CITY OF SURREY
Municipality	CITY OF SURREY	Neighborhood	BRIDGEVIEW INDUSTRIE OF KG HWY
Area	NORTH SURREY	SubAreaCode	F21
PropertyID	011-376-325	BoardCode	F
PostalCode	V3V 3K8		

Property Tax Information

TaxRoll Number	207002006X	Gross Taxes	\$6,952.49
Tax Year	2019	Tax Amount Updated	06/16/2019

More PIDS

011-376-325

More PIDS2

Legal Information

PlanNum	Lot	Block	LotDist	LandDist	Section	Twnship	Range	Meridian
NWP8840	3			36	7		2	

Legal FullDescription

LOT 3, PLAN NWP8840, SECTION 7, RANGE 2, NEW WESTMINSTER LAND DISTRICT

Land & Building Information

Width		Depth	
Lot Size	10854 SQUARE FEET	Land Use	
Actual Use	SINGLE FAMILY DWELLING		
Year Built	1945		
BCA Description	1 STY SFD - ALL AGES - SUBSTD	Zoning	SPECIAL INDUSTRY ZONE
WaterConn			
BCAData Update	04/09/2020		

Supplementary Property Info

BedRooms	2	Foundation	CRAWL
Full Bath	1	Half Bath2	
Half Bath3		Stories	1
Pool Flg		Carport	0
Garage S	0	Garage M	0

Actual Totals

Land	Improvement	Actual Total
\$686,000.00	\$4,500.00	\$690,500.00

Municipal Taxable Totals

Gross Land	Gross Improve	Exempt Land	Exempt Improve	Municipal Total
\$686,000.00	\$4,500.00	\$0.00	\$4,500.00	\$686,000.00

School Taxable Totals

Gross LandSch	Gross ImproveSch	Exempt LandSch	Exempt ImproveSch	School Total
\$686,000.00	\$4,500.00	\$0.00	\$4,500.00	\$686,000.00

Sales History Information

Sale Date	Sale Price	Document Num	SaleTransaction Type
1/31/2000	\$50,000.00	BP23395	IMPROVED SINGLE PROPERTY TRANSACTION
12/17/1993	\$60,000.00	BG455894	REJECT - NOT SUITABLE FOR SALES ANALYSIS
8/15/1991	\$120,000.00	BE190566	IMPROVED SINGLE PROPERTY TRANSACTION

Surrey Property Information Report

Servicing Details

NCP Details

Land Use	NCP Name	% of Lot
Not in NCP		100

OCP Details

Land Use	% of Lot
Industrial	100

Zoning Details

Zone	Description	% of Lot	Bylaws	Land Use Contract
I-4	Special Industry Zone	100	B/L 5942	

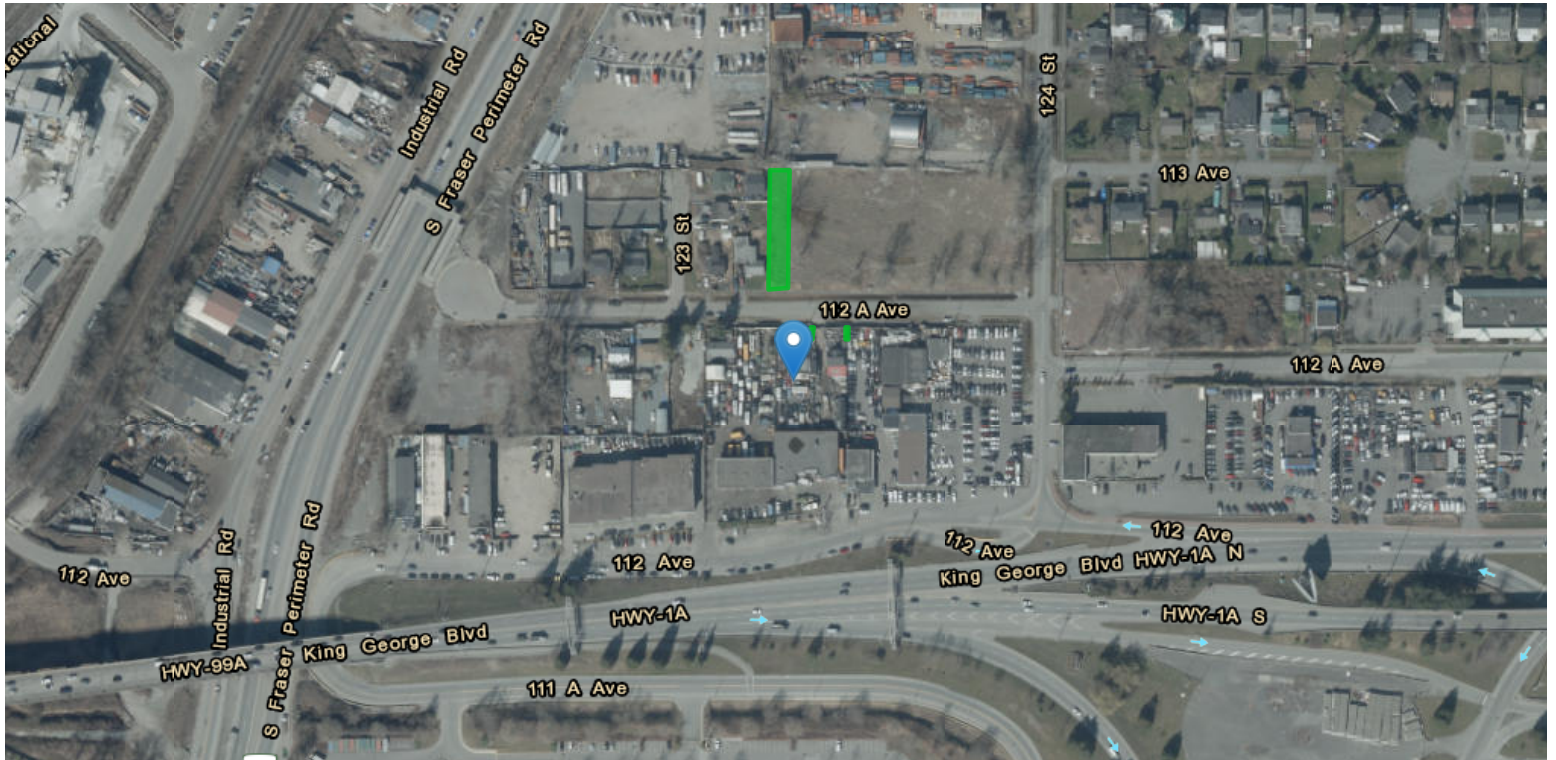

Easements and Rights of Way

The map shows easements in blue and rights of way in green.

Zoning Bylaws

Zone Code	I-4
Zone Description	Special Industry Zone
WEBLINK	Open Zone PDF
Lot Type	

Official Community Plans

Land Use	Industrial
----------	------------

Neighbourhood Concept Plans

Message	No plan available.
---------	--------------------

Local Area Plan

Message	Not found.
---------	------------

Secondary Plan Boundaries

Message	Not found.
---------	------------

Suburban Density Exception Areas

Message	Not found.
---------	------------

Lot Dimensions

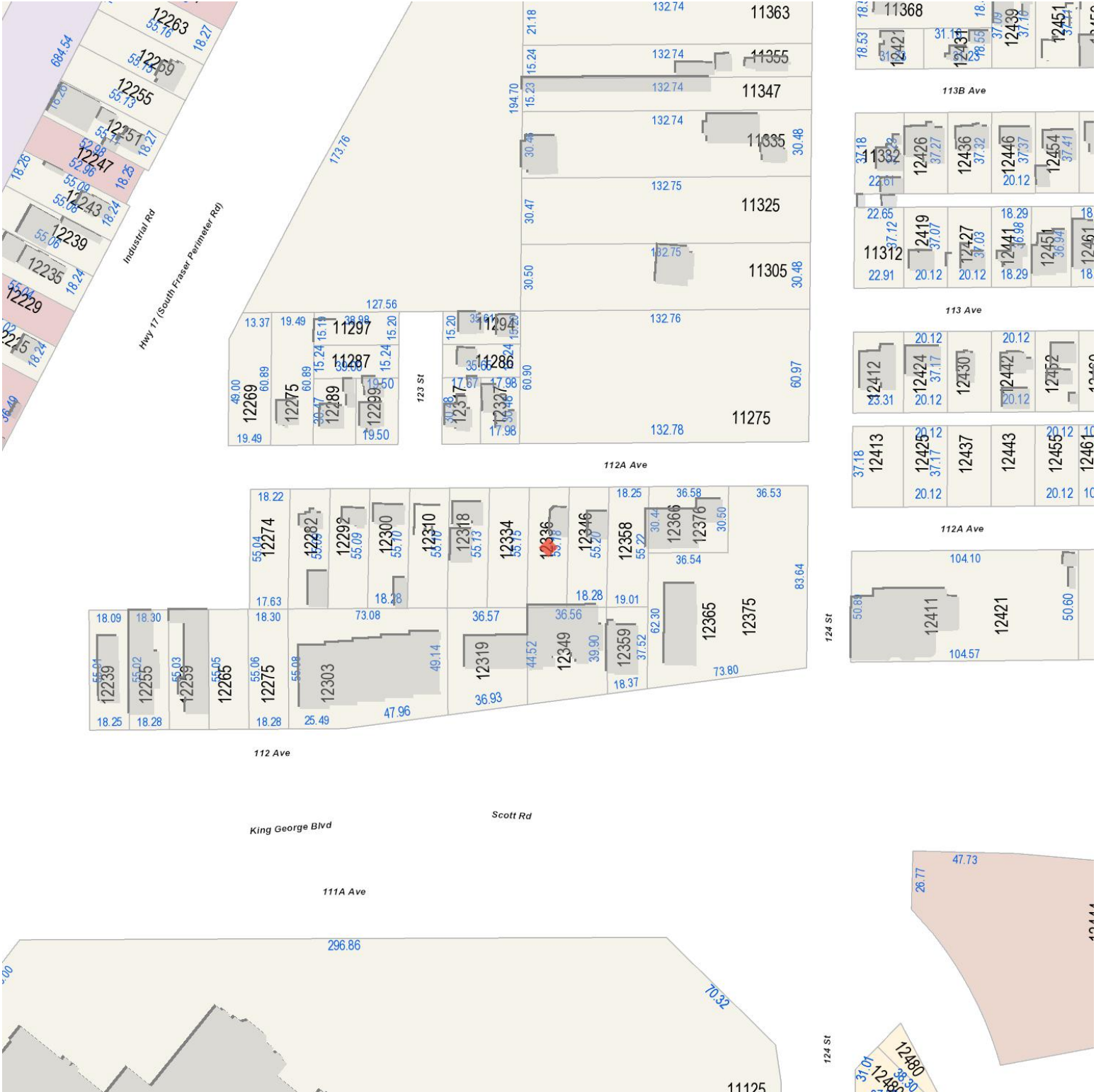

Legend

- Lots (Outline)
- BN Rail Standard Lot
- FRPA Foreshore Tenure
- Park - City Dedicated
- Private Standard
- School Standard Lot
- Road Names1000_4000
- BC Gas
- CN Rail
- Federal Standard Lot
- Park - City Purchased
- Private Strata
- Transit Standard Lot
- Road Names4000_25000
- BC Hydro
- City Land Standard Lot
- Metro Vancouver Lot
- Park - Provincial
- Provincial Standard
- Road Names250
- Building
- BC Rail Standard Lot
- City Land Strata
- Harbour Board Standard Lot
- Park - Regional
- Road
- Road Names250_1000
- Building Shadow

Development Permit Areas



Legend

- | | | | |
|-----------------------|-----------------------|--|----------------------------|
| Lots (Outline) | BC Gas | BC Hydro | BC Rail Standard Lot |
| BN Rail Standard Lot | CN Rail | City Land Standard Lot | City Land Strata |
| FRPA Foreshore Tenure | Federal Standard Lot | Metro Vancouver Lot | Harbour Board Standard Lot |
| Park - City Dedicated | Park - City Purchased | Park - Provincial | Park - Regional |
| Private Standard | Private Strata | Provincial Standard | Road |
| School Standard Lot | Transit Standard Lot | Campbell Heights Industrial Form and Character DP Exemption Area | Farming protection area |
| Road Names250_1000 | Road Names1000_4000 | Road Names4000_25000 | Road Names250 |
| Building Shadow | | | Building |

Aerial View



Legend

- | | | | |
|-----------------------|-----------------------|------------------------|----------------------------|
| Lots (Outline) | BC Gas | BC Hydro | BC Rail Standard Lot |
| BN Rail Standard Lot | CN Rail | City Land Standard Lot | City Land Strata |
| FRPA Foreshore Tenure | Federal Standard Lot | Metro Vancouver Lot | Harbour Board Standard Lot |
| Park - City Dedicated | Park - City Purchased | Park - Provincial | Park - Regional |
| Private Standard | Private Strata | Provincial Standard | Road |
| School Standard Lot | Transit Standard Lot | Red: Band_1 | Green: Band_2 |
| Blue: Band_3 | Road Names250 | Road Names250_1000 | Road Names1000_4000 |
| Road Names4000_25000 | Building | Building Shadow | |

Contours (0.5m)

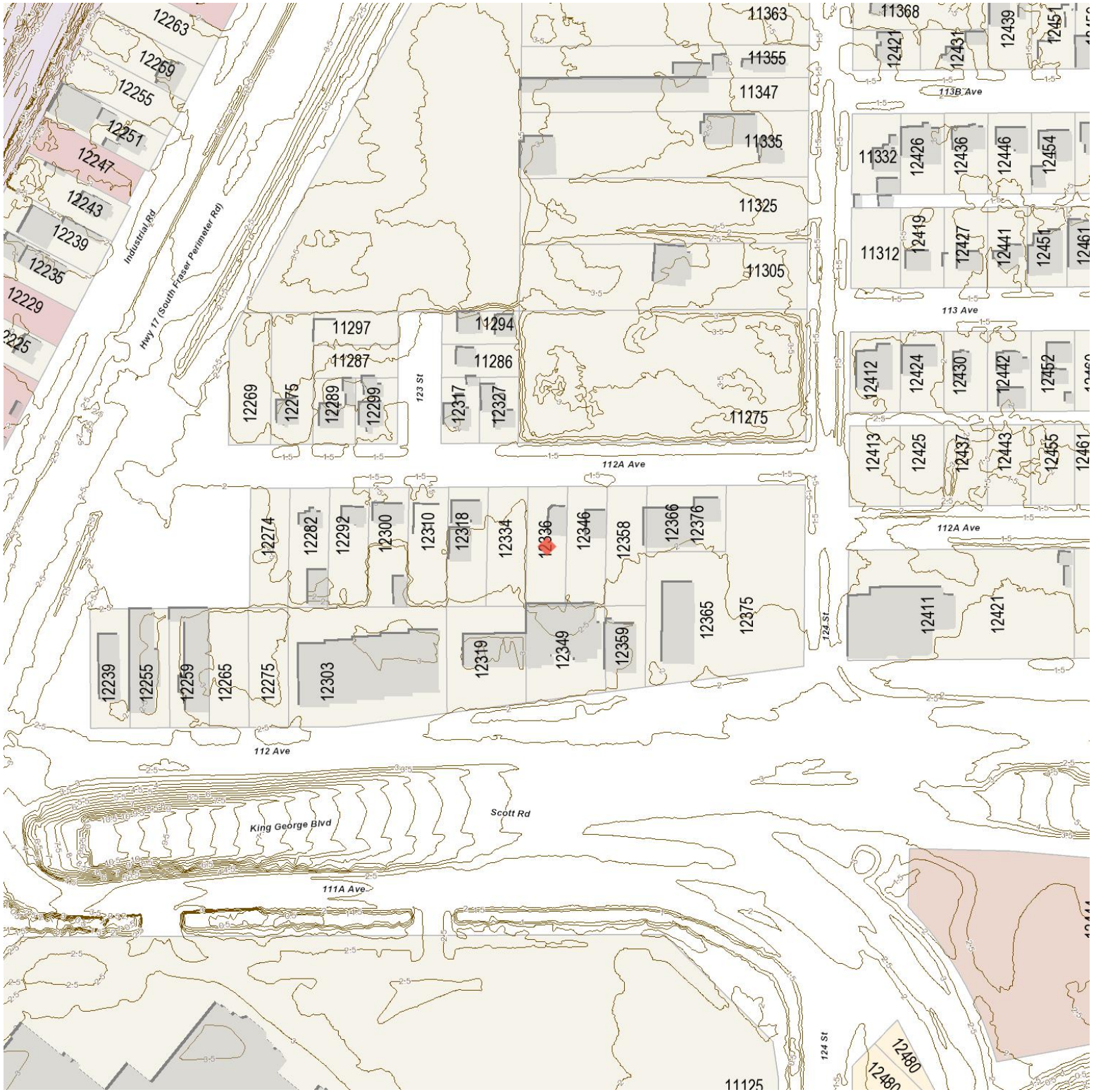

Legend

- | | | | |
|-----------------------|-----------------------|--------------------------------|----------------------------|
| Lots (Outline) | BC Gas | BC Hydro | BC Rail Standard Lot |
| BN Rail Standard Lot | CN Rail | City Land Standard Lot | City Land Strata |
| FRPA Foreshore Tenure | Federal Standard Lot | Metro Vancouver Lot | Harbour Board Standard Lot |
| Park - City Dedicated | Park - City Purchased | Park - Provincial | Park - Regional |
| Private Standard | Private Strata | Provincial Standard | Road |
| School Standard Lot | Transit Standard Lot | Contours - Intermediate (0.5m) | Road Names250 |
| Road Names250_1000 | Road Names1000_4000 | Contours - Intermediate (0.5m) | Road Names4000_25000 |
| Building Shadow | | | Building |