



LCD display



Paper Cartridge



Direct PLU keys
& function keys

CL5500- SERIES

It's the best network solution
for your business!

- t Flexible & reliable network system (wired/wireless)
- t Easy loading paper cartridge
- t Free format label designs
- t User-friendly PC software



CAS

CL5500- SERIES



Hardware

Ergonomic Mechanical Design

With its ergonomic design, the CL5500-D provides smooth operation while remaining non-strenuous on the operator.

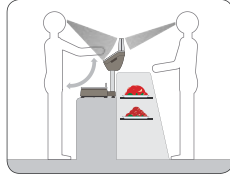

PLU

The embossing membrane type keypad adds a sophisticated look of CL5500-D. Double-click function provides easy access to the key's secondary PLU, totaling in 148 PLU. Shorten operation time by customizing

Display

A unique combination of display types suitable for any environment.
Numeric LCD (4/5/6/6) + Graphic LCD (32 X 202)

Printer

High speed thermal printer that supports label/ticket printing. Guaranteed satisfaction with 100mm/sec speed and 202dpi



Customized

CL5500-D provides an additional 4 customized keys. While using these keys, the operator can access frequently used functions easily.



Platfo

Parts can be replaced without breaking seals. So re-verification is not necessary after repair.

Interface

It supports various interface, such as RS-232, PS2, RJ11, USB, Ethernet,



RS-232



PS2



USB



Paper Cartridge

Cartridge loading type, quick and easy replacement of new label/ticket roll.



Network Scale

Software

Label

There are 40 preset labels are installed in the scale and 20 of the label formats can be modified freely with CL-Works PC Program. Various Label sizes can be used:

- Continuous Label/ticket
- Up to 200mm label length

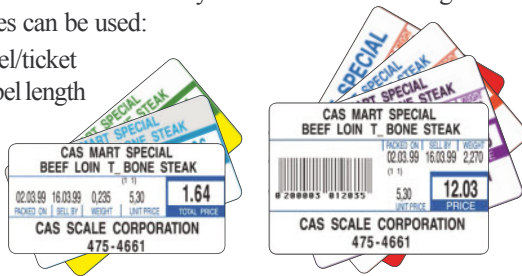

Barcode

Almost every conventional barcode types are available:

- UPC, EAN13, EAN13A5, I2OF5, CODE128, CODE39, CODE93, CODABAR, IATA2OF5,



PC Software: CL-

User-Friendly Scale management software. PLU programming, store data, sales report, label editor, key-pad editor and much more. Control all the program data by CL-Works program. Other types of CL5000 share this software with CL5500-

Short-cut Menu System

No need to scroll through menus for programming settings. Unique 4 digit 'Menu Code' entry pin helps pinpoint the desire program field.
ex) Menu code "1120" is for editing PLU name.

CL-

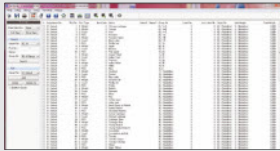

PLU

Enables easy PLU control. Allows PLU's management by excel.

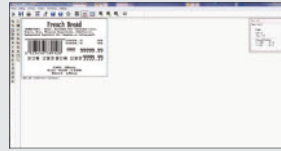

Label

20 modifiable label formats. Easy downloading of label formats.

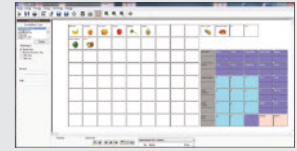

Keypad

Easy to setup and download. Key design color Image. Keypad supported.

Network System

- † TCP/IP communication protocol
- † IEEE802.11G specification wireless network
- † 64/128 bit WEP data security system, WPA(TKIP), WPA-II
- † One to one, multi to multi & wired/wireless network
- † Network structure for

- Large, medium and small independent markets
- Pre-pack and self-service counter

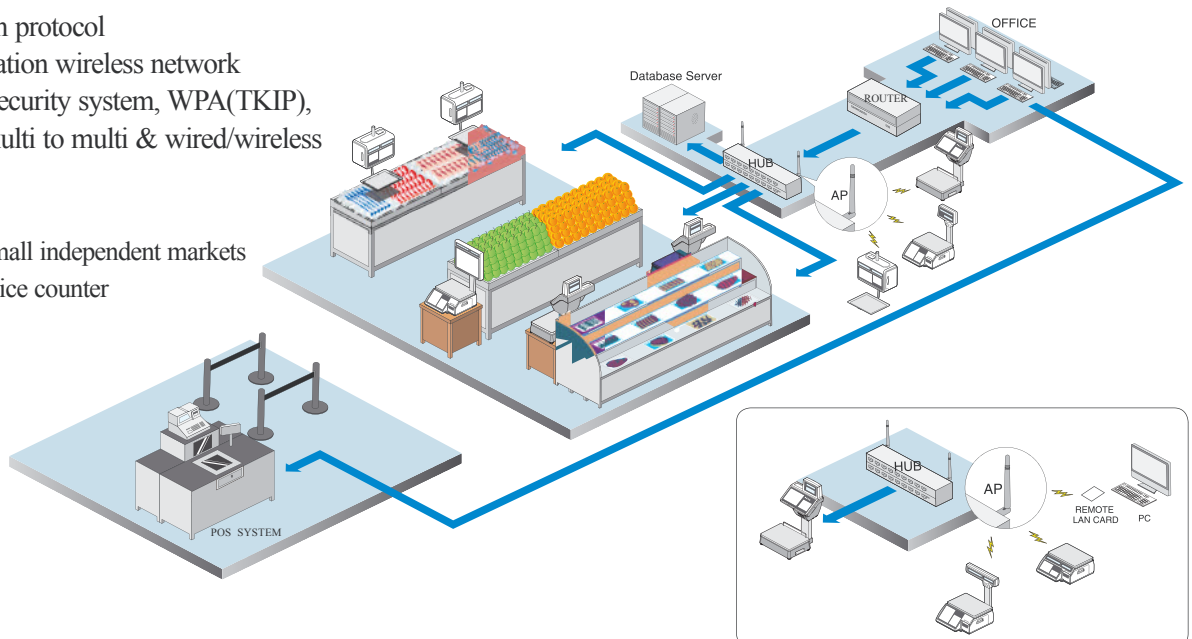

▲ Mixed with Wired / Wireless Network

▲ Multi to Multi

CL5500- SERIES | Network Scale

SPECIFICATIONS

Model	CL5500-		
Max.capacity (kg)	3 / 6	6 / 15	15 / 30
Readability (g)	1 / 2	2 / 5	5 / 10
External resolution	1 / 3,000 (Dual interval)		
Display type	Graphic LCD(32 x 202) + Numeric LCD(4/5/6/6)		
Printing speed	100mm/sec		
Printer resolution	202dpi		
Label size (mm)	Width: 40 ~ 60 Length: 30 ~ 200		
Power	AC 100 ~ 240V, 50 / 60Hz		
Operating temperature	-10°C~+40°C		
Platter size (mm)	380(W) x 270(D)		
Dimensions (mm)	396(W) x 464(D) x 612(H)		
Product weight (kg)	12.64		

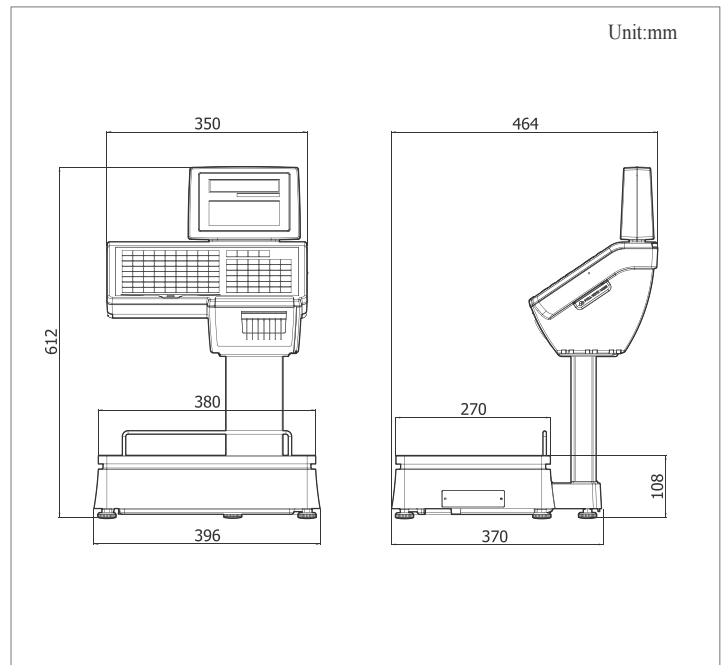

FEATURES

- † Memory capacity: 8,000 plus & 1,000 ingredients
- † Speed key: 144 PLU keys (72 keys x 2 via double-clicking)
- † Supporting free label format design
- † High-speed thermal printer (100mm/s)
- † "Cartridge loading type" label installation
- † 40 fixed format & 20 customized format design

OPTIONS

- † Wireless bridge card
- † Platter with back rail
- † PC manager program



CAS

ALLVÅG

Allvåg AB
Hälsingegatan 8
Box 6254
102 34 Stockholm

www.allvag.se
08-545 499 60
info@allvag.se