

BOTANICA TESTING INC. | 747 SW 2ND AVE GAINESVILLE, FLORIDA 32601 | 317-361-5044 | HTTP://BOTANICATESTING.COM/

Client  Website 

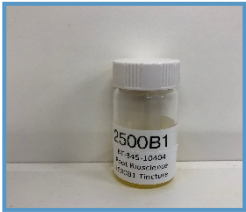

Website  Lab 

Sample: 2500B1

Client: | Root Bioscience
 Batch Number: | 2500B1
 Internal Number: | BT-345-10404
 Classification: | Indica
 Type: | Tincture

Botanica Testing Inc.

747 SW 2nd Ave, Suite 306 IMB 12
 Gainesville, FL 32601
 317-361-5044
 Adam@botanicatesting.com
 Dan@botanicatesting.com
<https://botanicatesting.com/>



Tincture
 CBD (mg)
N/A

Conclusion:
 Adam Christensen
 Adam Christensen
 Chief Executive Officer

 Daniel Morgan
 Daniel Morgan Ph.D.
 Chief Scientific Officer

Total CBD
8.86%

Total THC
0.29%

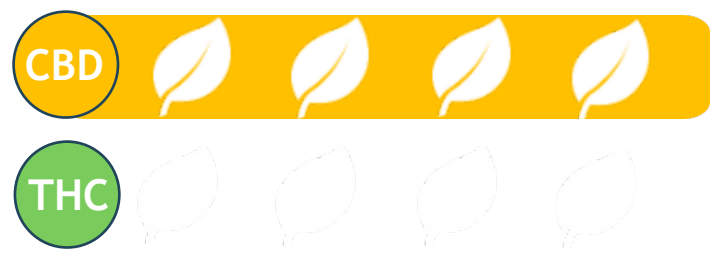

Cannabinoids By Weight:

| Cannabinoids | mg/g | % |
|-------------------|--------------|-------|
| CBD | 88.62 | 8.86% |
| Δ-9-THC | 2.88 | 0.29% |
| CBD-A | ND | ND |
| Δ-8-THC | NT | NT |
| THC-V | NT | NT |
| THC-A | ND | ND |
| CBN | NT | NT |
| CBG-A | NT | NT |
| CBC | NT | NT |
| CBD-V | NT | NT |
| CBG | NT | NT |
| Total mg/g | 96.93 | |

Percentage of Total Cannabinoids

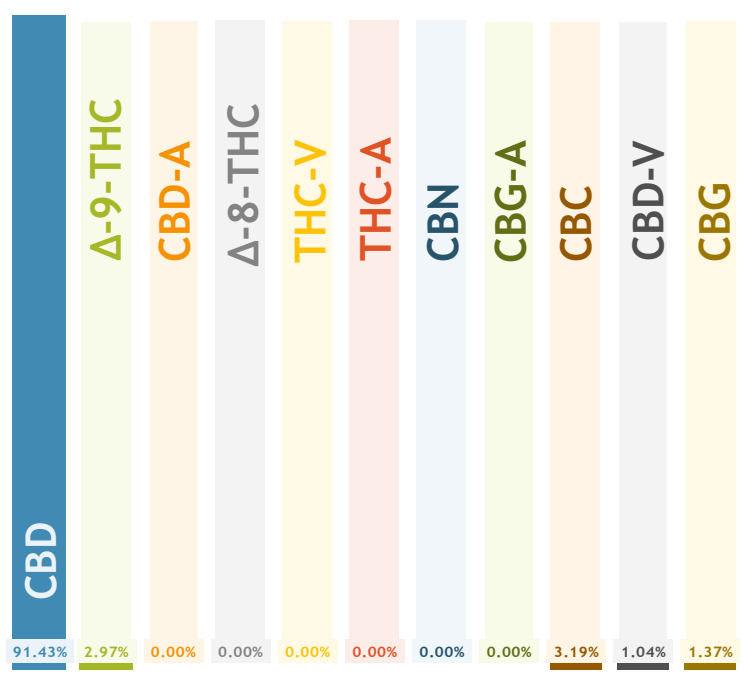

- This report is digitally signed and will only be considered valid if the signature is intact.
 - This report may not be published without the consent of Botanica Testing Inc..
 - This report shall not be reproduced without written approval from Botanica Testing Inc..
 - Results relate only to the material and batch number analyzed.
 - Total THC = (THC-A*0.877)+THC Total CBD = (CBD-A*0.877)+CBD