

GRISWOLD CATTLE

Classic



G T

DECEMBER 19, 2020
11 A.M. SATURDAY • STILLWATER, OKLA.

Gr-



Bringing home the Power!

the
Classic

IT'S NOT JUST A *sale*
IT'S AN *event!*

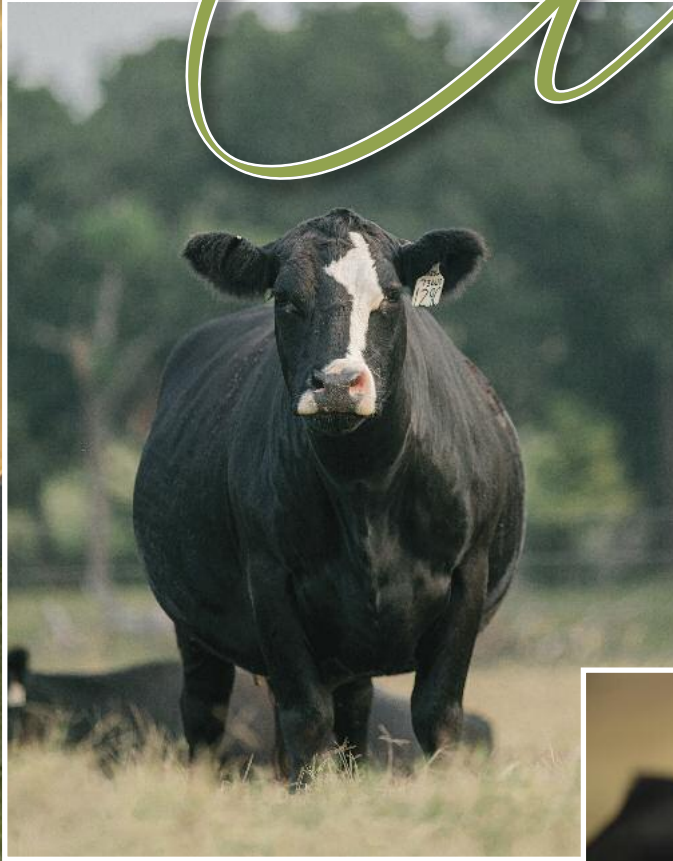

GRISWOLD CATTLE

Saturday, December 19th

9313 EAST 6th AVENUE
STILLWATER, OKLAHOMA

Located 7 miles east of the
Highways 177 & 51 junction

*NOTE: This is NOT the
GCC show barn / mailing address*

VIEW THE VIDEOS ONLINE:
GRISWOLDCATTLE.COM



Welcome to the Classic!

Another year has come and gone, and somehow the Classic is upon us. It's always a time of reflection, everything we do all year long revolves around this one day. This last year has been one that has tested us and our industry like none before, yet it has reaffirmed that we are a part of one of the most resilient, supportive, and optimistic groups of people in the world. The cattle drive us, the genetics, the search for the next great one, the appreciation of good land and stock, but the people are the glue that hold it all together. Solid, salt of the earth kind that we are so blessed to not only call our customers but our friends.

A good friend this year who has struggled with cancer said how much he was anticipating seeing his calves born this spring out of his Griswold sired calves. It wasn't the first time I have thought it, but it hit me hard again how much of what we do affects those who trust in our program. Just like you, we are anticipating this coming year...a new calf crop, fresh genetics, yet still relying on the tried and true. We are excited to be offering some of those proven rare sires in both sexed semen and conventional. These genetics are the cornerstone to our program and what we do. Our embryo offering has proven year after year to produce high sellers and sought-after genetics, and this year we are bringing you a long lineup of our top donors. Bring your tank sale day—they are the kind you want to replicate.

We have a stark realization that what we do in our program affects your program. Searching for the next great sire is one of our quests. We do it in our spare time, our family trips revolve around it, even our pillow talk is all too often about our herd bull lineup. We want our cattle to have a "look"—a difference that separates them and helps you stand apart with the front pasture kind. You'll see it when you walk through the pens at the Classic, and again when those calves hit the ground this spring.

We are bringing you a great opportunity with the entire dispersal of Kim Klotz's cow base. There are several high-profile donors, great bred heifers and young cows that will be good investments. Seldom do you find sales where all the goods are put in front of you, but this is one of them. He has donors that have generated profit year after year and some dang nice cow families.

We do this with our kids every day. Even though we love it, and we would do it still if they weren't here, they add an extra dose of try and an extra dose of urgency to get things right. We know that so many of your operations revolve around family, just like ours. We realize the cattle that bring a premium help pay the bills and the bank. I think about my dad every day, from what he'd say on discing pastures to feeding wheat mids. Our relationship was formed around our cow base, and I thank God every day for the wisdom he had and the memories he left. It's in the calving barn, down the sorting alley and next to the breeding chute that so many memories are made. It's where our kids grow up, where they learn hard work, determination, and even prayer. Thank you for putting trust in our program and taking the G— along for the ride. We will keep working every day to uphold that trust. We will see you on the 19th for an early Christmas at the Classic.

It's not just a sale, it's an event!

John

p.s.: Our neighbors Buck Creek Cattle are having their first sale Friday night at 6:00, stop in and look!

Classic schedule

The sale cattle are available for viewing at your convenience from now until sale time.

FRIDAY, DECEMBER 18

Judging Contest starts

at 9:00 a.m. Friday!

(Registration at 8:00 a.m.)

Lunch will be available for all teams and sale guests.

Judging contest awards will be presented at 1:30 p.m.

SATURDAY, DECEMBER 19

Breakfast pastries available at 8 a.m.

The Classic starts

at 11:00 a.m. Saturday!

Lunch and refreshments will be available throughout the day.



478 LIVE LOTS

*PLUS 68 EMBRYOS and
510 UNITS OF SEMEN*

LOTS 1-72

OPEN HEIFER PROSPECTS

LOTS 75-99

EMBRYO & SEMEN PACKAGES

LOTS 101-415

BRED HEIFERS

LOTS 500-595

BRED COWS

Griswold Cattle Ranch Information

John Griswold 405-780-3300
Jeannie Griswold 435-421-1200
Greg Griswold 405-780-0100
Kim Klotz 402-499-1596
Macee Mullett *Office* 405-372-3300; text 903-330-2370
Kent Jaecke *National Semen Sales* 405-408-2440
9313 East 6th Avenue, Stillwater, OK 74074
info@griswoldcattle.com; www.griswoldcattle.com

Griswold Cattle Ranch Contacts

Craig Sand 405-564-4319
Josh Taylor 918-605-5139
Jordon Mullett 740-502-6970
Wes Horn 479-841-0626
Bart Herndon 918-348-0986
Wyatt Perry 785-491-8975
Cody Knuffman 217-430-2136
Grant Johnson *Farm Crew* 706-540-7235
Tyson Vantrease *Farm Crew* 405-334-6640
Cameron Bengé *Poteau Division* 806-217-1042
Larry Dale Fritzier *Poteau Division* 719-361-0091

Sale Staff

Steve Bonham Auctioneer 405-823-2972
Kent Jaecke Sale Commentary 405-408-2440
Doug Paul *The Stock Exchange* 405-820-3982
Jeff Mafi *Angus Journal* 816-344-4266
Colton Pratz *Hereford World* 405-385-1054
Chisolm Kinder *Oklahoma Cowman* 405-747-4683
Ryan Denton 918-629-3004
Craig Talkington 785-623-1789
Juston Stelzer 817-992-7059
Logan Ipsen 916-947-2392
Shane Ryan 309-371-7490

Sale Catalog

Southwest TypeStyles Jill Otterstad 405-317-1743

Photography & Video

Allison Manchester 219-776-0594
Taylor Gazda Scenic photos 706-248-2547

Herd Health

Justen Carrol, D.V.M. 580-216-7393

Online Bidding

 REGISTER • WATCH THE SALE • BID ONLINE
For online bidding, please request bidding credentials at cci.live prior to sale day.
Get approved now! See page 64 for information.
www.cci.live

Sale Team Contacts

Robbie Schacher *Sale Coordinator* 817-219-0102
Kelvin Jorgensen 402-366-9475
Jake Franke 806-683-3285
Greg Burden 405-780-0372
Mike Slover 580-220-8424
Shawn Long 407-402-2690
Brad Smith 712-209-1500
Kent McCune 817-602-8629
Brent Tolle 502-905-7831
John Peterson 402-873-2224
Buddy Robertson 580-747-7000
Tyler Humphrey 419-230-3450
Mike Marlow 405-880-0108
Frank Ward 530-204-7124
Dave Guyer 812-243-1676
Matt Copeland 580-336-8284
Jeff Bourquin 806-886-3145
Kyle Conley 580-618-4533
Cody Lucey 304-639-2721
Tim Burke 402-750-0440
Harlan Yocham 918-706-1630
Quentin (Q-Dawg) Smolla 402-641-3273
Bob May 608-553-0124

Hotel Accommodations

Holiday Inn Reservations 800-315-2621
715 S. Country Club Road, Stillwater, OK 74074; desk 405-372-2445
Best Western Plus 405-372-2878
315 N. Husband, Stillwater, OK 74075

Honored Sale Guests

Dr. Clint Rusk Head of Department of Animal Science,
Oklahoma State University
Dr. Don Wagner Emeritus Head of Department of
Animal Science, Oklahoma State University
Blake Nelson Executive Vice President, American Maine-Anjou Assn.

Judging Contest

Dr. Clint Rusk 765-491-9437
Dr. Jake Franke 806-683-3285

Livestock Mortality Insurance

Jim Bessler, XL Catlin 815-762-2641
Jessica Sand, Kornegay Insurance 405-338-5708

Trucking

Randy Lathrop, Lathrop Trucking, 847-910-4673, will be at the sale to assist with trucking. Please make arrangements with Randy Lathrop at the clerk's desk for trucking arrangements.



BRINGING YOU THE *Maternal!*
BRINGING YOU THE *Power!*

IMPORTANT SALE NOTE REGARDING BREEDING INFORMATION

The pregnancy status reported is the projected months safe in calf as of sale day.

All of the bred females that are noted “Likely safe AI” are just what that means—likely bred AI.

We spent a lot of time preg checking these; we won’t get every one right, but we will dang sure get most of them right.

The females that only have certain months bred on their breeding means they are likely bred to the GGC Angus clean up bulls, unless pasture exposure is otherwise noted. We won’t get everyone of those right either—some of them will calve to an AI date.

GRISWOLD CATTLE RETAINS 1 FLUSH ON EVERY FEMALE IN THE CLASSIC AT YOUR CONVENIENCE AND OUR EXPENSE.



Videos online prior to sale day:

www.griswoldcattle.com

the Maine bred heifers

Lots 101-208



lot 101

101 GRISWOLD CATTLE GCC DIXIE ERICA 461G

3/4 MA 3/18/19 461G AMAA 502794

BBBN X2 201X
BNWZ DATA BANK 1311C ET
BNWZ CALYPSO 28Y

MINN HARD WHISKEY 591Y
GCC DIXIE ERICA B571
GCC DIXIE ERICA 731W

GVC STATESMAN 4R ET
BOSS BEAUTY 84M
SLC SOONER 101M
DLB MISS WHISKEY 2T
DCC HARD DRIVE 138R
JSC KATIE 5S
GCC NEW TRAIL 826T
GCC DIXIE ERICA 673R

AI 4/4 FULL TILT / LIKELY SAFE AI / 8 MONTHS

Griswold Cattle retains one-half embryo interest.

Lot 101, that title is one of the most debated subjects at Griswold Cattle, but the cream always rises to the top! This is a female that has been impressive since day one, and we always knew she was destined for great things. Out of a solid made, good looking Hard Whiskey dam that has just started to reach her potential in the donor pen, she is a ground floor type deal! Look to the bottom side and study it. This pedigree is heavy in donors, 673R is an own daughter of the great 816B who wasn't only beautiful, she was productive. Lot 101 holds the keys to the future, you might as well start now and help her write her own story. Study the lines, the proportionality, and the mass. Everything is lined up right, no matter what direction you want to take her. The Classic Lot 101's have generated countless dollars over the years, and boys, this young lady will be no exception. Take her home, you won't regret it!

102 GRISWOLD CATTLE
GCC MISS DATA 449G

3/4 MA 1/27/19 449G AMAA 513778

BBBN X2 201X	GVC STATESMAN 4R ET
BNWZ DATA BANK 1311C ET	BOSS BEAUTY 84M
BNWZ CALYPSO 28Y	SLC SOONER 101M
	DLB MISS WHISKEY 2T
GCC ECC DUBAI 56S	IRISH WHISKEY
GCC MISS DUBAI C448	JUSTIN'S BECKY
GCC MS LEGEND 806U UD	O C C LEGEND 616L
	GCC SIOUX MISS 6107S

AI 4/30 GOLD STANDARD / LIKELY SAFE AI / 8 MONTHS

This one came up out of the pack while we were sorting one day. She's the kind that is easy to love and hard to part with—and we sure would love to keep her as a cow! The Dubai daughters have done an awesome job for us, and you can tell she flat out clicked on this mating! This Data Bank female can run at the top of any program. Her structure and softness are outstanding. The shape and look are impeccable. Built solid from the ground up with looks to kill!



103 GRISWOLD CATTLE
GCC MISS DATA 438G

3/4 MA 1/23/19 438G AMAA 513775

BBBN X2 201X	GVC STATESMAN 4R ET
BNWZ DATA BANK 1311C ET	BOSS BEAUTY 84M
BNWZ CALYPSO 28Y	SLC SOONER 101M
	DLB MISS WHISKEY 2T
IRISH WHISKEY	BK ICE PICK 472J
GCC MISS WHISKEY 402D	NTC 615 EVER READY
GCC MISS RIGHT 97/8U	O C C JUST RIGHT 618J

AI 3/30 806D / 7 MONTHS

These high percentage Data Bank/Whiskey females are certainly the ticket! Long and feminine with power galore and mass throughout. Put them into a purebred scenario or a crossbreeding program and reap the rewards. They are can't-miss females.



104 GRISWOLD CATTLE
GCC JUANADA 428G

3/4 MA 1/21/19 428G AMAA 513716

BBBN X2 201X	GVC STATESMAN 4R ET
BNWZ DATA BANK 1311C ET	BOSS BEAUTY 84M
BNWZ CALYPSO 28Y	SLC SOONER 101M
	DLB MISS WHISKEY 2T
IRISH WHISKEY	BK ICE PICK 472J
GCC JUANADA 6573D ET	NTC 615 EVER READY
O C C JUANADA 866W	OCC MISSING LINK 830M
	OCC JUANADA 870M

AI 4/3 GOLD STANDARD / 7.5 MONTHS

Data Bank has worked really well on all types of cows around here. This high Maine comes from a young Whiskey daughter that is outstanding. If you need some higher percentage Maines in your herd, this is the way to go. Form and function in a complete package!

105 GRISWOLD CATTLE
GCC MISS BANK 453G

3/4 MA 1/27/19 453G AMAA 513780

BBBN X2 201X	GVC STATESMAN 4R ET
BNWZ DATA BANK 1311C ET	BOSS BEAUTY 84M
BNWZ CALYPSO 28Y	SLC SOONER 101M
	DLB MISS WHISKEY 2T
IRISH WHISKEY	BK ICE PICK 472J
GCC MISS WHISKEY 436D	NTC 615 EVER READY
ANGUS 406M	ANGUS
	ANGUS

AI 3/30 FULL TILT / LIKELY SAFE AI / 8.5 MONTHS

A great Whiskey cow sits on the bottom of this heifer's pedigree. Full Tilt will be the ticket mated to this one.

106 GRISWOLD CATTLE
GCC MISS DATA 452G

1/2 MA 1/27/19 452G AMAA 513779

BBBN X2 201X	GVC STATESMAN 4R ET
BNWZ DATA BANK 1311C ET	BOSS BEAUTY 84M
BNWZ CALYPSO 28Y	SLC SOONER 101M
	DLB MISS WHISKEY 2T
GCC WHIZARD 125W	SVF STEEL FORCE S701
GCC MISS WHIZARD 237D	MISS CHILL 1829
GCC MS MACHINIST 757T UD	O C C MACHINIST 734M
	ANGUS

AI 4/7 LEGACY / LIKELY SAFE AI / 8 MONTHS

Another beautiful Data Bank out of a bold sprung, easy fleshing Whizard daughter.



Lot 107

KLM

107 GRISWOLD CATTLE **GCC JUANADA F437**

1/2 MA 10/28/18 F437 AMAA 499323

MINN HARD WHISKEY 591Y	DCC HARD DRIVE 138R
BOE GARTH	JSC KATIE 5S
BOE MISS JOLENE	GVC SUH 01W
	BOE KELSEY
GCC TOTAL RECALL 806T	OCC MISSING LINK 830M
GCC JUANADA 901B ET	OCC JUANADA 741K
O C C JUANADA 612N	O C C DOCTOR 940D
	OCC JUANADA 775C

AI 4/9 FULL TILT / LIKELY SAFE AI / 8.5 MONTHS

We knew that using Garth on the Angus females in this herd would produce some special individuals. This is one of them. I think this one is perfect from every angle. The shape is exquisite, and the design is impeccable. You won't find one any better any where. Now pay attention to her dam. She is one of the best looking Recall daughters we have. A moderate tank of a cow that is only starting to scratch the surface as to what she can produce. If you are looking for the next donor cow kind, this one is sure to be at the top of that list.

108 GRISWOLD CATTLE **GCC BLACKCAP F472**

1/2 MA 10/24/18 F472 AMAA 513801

MINN HARD WHISKEY 591Y	DCC HARD DRIVE 138R
BOE GARTH	JSC KATIE 5S
BOE MISS JOLENE	GVC SUH 01W
	BOE KELSEY
OCC MISSING LINK 830M	OCC HEADLINER 661H
ETR BLACKCAP X951	OCC DIXIE ERICA 946K
AVF BLACKCAP 2405	S A V 8180 TRAVELER 004
	AVF BLACKCAP 8292

AI 5/3 GOLD STANDARD / LIKELY SAFE AI / 7.5 MONTHS



BOE Garth

Purebred Maine sire of Lots 107-141

Garth has done an incredible job, not only for us but for breeders across the nation. He has sired show cattle and herd bulls galore, and we think these replacement type females will be the real thing when they go into production. They have the stoutness and shape to provide some much needed performance to a lot of breeders' programs without sacrificing the maternal traits.

Garth



OCC Dixie Erica 861M
Maternal granddam of Lot 109



109 GRISWOLD CATTLE
GCC DIXIE ERICA F438

1/2 MA 9/10/18 F438 AMAA 513754

MINN HARD WHISKEY 591Y
BOE GARTH
BOE MISS JOLENE

OCC MISSING LINK 830M
GCC DIXIE ERICA Z920
O C C DIXIE ERICA 861M

DCC HARD DRIVE 138R
JSC KATIE 5S
GVC SUH 01W
BOE KELSEY

O C C EMBLAZON 661H
OCC DIXIE ERICA 946K
OCC EUREKA 865E
O C C DIXIE ERICA 843J

AI 4/7 FULL TILT / LIKELY SAFE AI / 8.5 MONTHS

Here is one you can get excited about. Out of a Missing Link/861M dam that is unbelievable! She puts the consistency into every one of her calves. F438 will be a valuable addition to a Maine-Angus donor program. Look at her substance and mass coupled with an incredible look from nose to tail. This is the kind of female to build a program around.

110 GRISWOLD CATTLE
GCC DONNA 540G

1/2 MA 1/25/19 540G AMAA 513787

MINN HARD WHISKEY 591Y
BOE GARTH
BOE MISS JOLENE

O C C EMBLAZON 854E
TSF IDEAL DONNA U34
TSF IDEAL DONNA S78

DCC HARD DRIVE 138R
JSC KATIE 5S
GVC SUH 01W
BOE KELSEY

D H D TRAVELER 6807
DIXIE ERICA OF C H 1019
N BAR EMULATION EXT
BROOKS DONNA 530

AI 5/17 FULL TILT / 5 MONTHS

111 GRISWOLD CATTLE
GCC DIXIE F486

1/2 MA 11/3/18 F486 AMAA 513758

MINN HARD WHISKEY 591Y
BOE GARTH
BOE MISS JOLENE

GCC EMBLAZON 683Z
GCC DIXIE ERICA 725B
GCC DIXIE ERICA 839Z

DCC HARD DRIVE 138R
JSC KATIE 5S
GVC SUH 01W
BOE KELSEY

O C C EMBLAZON 854E
DUFF NL 6 JAUER 6156
BOSS FIRST AVAILABLE 9121
GCC DIXIE ERICA 70T

AI 5/11 FULL TILT / LIKELY SAFE AI / 7 MONTHS

112 GRISWOLD CATTLE
GCC BELLE F468

1/2 MA 10/20/18 F468 AMAA 513818

MINN HARD WHISKEY 591Y
BOE GARTH
BOE MISS JOLENE

GCC 96709 EMBLAZON 644S
ETR GCC BELLE STAR Y764
FINK MISS 8370 6566 NW

DCC HARD DRIVE 138R
JSC KATIE 5S
GVC SUH 01W
BOE KELSEY

O C C EMBLAZON 854E
GCC MISS GRIZZ 96709
S A V NET WORTH 4200
FINK MISS 6566 1155

AI 5/3 GOLD STANDARD / LIKELY SAFE AI / 7.5 MONTHS

113 GRISWOLD CATTLE
GCC FRANCES F425

1/2 MA 10/12/18 F425 AMAA 499322

MINN HARD WHISKEY 591Y
BOE GARTH
BOE MISS JOLENE

DUFF NEW EDITION 6108
DUFF NE 428 FRANCES 9544
MH FRANCES 428

DCC HARD DRIVE 138R
JSC KATIE 5S
GVC SUH 01W
BOE KELSEY

OCC GENESIS 872G
OCC DIXIE ERICA 814G
OCC ANCHOR 771A
SHOSHONE FRANCES 6357

AI 4/30 GOLD STANDARD / LIKELY SAFE AI / 8 MONTHS

114 GRISWOLD CATTLE
GCC LASS F418

1/2 MA 11/2/18 F418 AMAA 513808

MINN HARD WHISKEY 591Y
BOE GARTH
BOE MISS JOLENE

DCC 2T1 EUREKA 5000
DUFF 5000 725 LASS 9524
DUFF NS 690K LASS 725

DCC HARD DRIVE 138R
JSC KATIE 5S
GVC SUH 01W
BOE KELSEY

OCC EUREKA 865E
RTR DIXIE ERICA 2T1
OCC NEXT STEP 762N
OCC PRIDES LASS 690K

AI 4/3 GOLD STANDARD / LIKELY SAFE AI / 8.5 MONTHS



115 GRISWOLD CATTLE
GCC BLACKCAP F445

1/2 MA 9/16/18 F445 AMAA 513749

MINN HARD WHISKEY 591Y
BOE GARTH
BOE MISS JOLENE

DCC HARD DRIVE 138R
JSC KATIE 5S
GVC SUH 01W
BOE KELSEY

DCC 002 OUTLOOK 472
DUFF OL 753L BLACKCAP 968
OCC LADY BLACKCAP 753L

DCC NEW LOOK 101
DCC MERLE 002
O C C HERCULES 941H
OCC LADY BLACKCAP 822H

AI 4/4 GOLD STANDARD / LIKELY SAFE AI / 8.5 MONTHS

Here is a feminine headed, whistle fronted Garth heifer that is square from end to end. Her dam goes back to Outlook and always crosses well with any of the G- herd bulls. Lot 115 combines a unique blend of Angus and Maine genetics to give you a well balanced and sweet looking female that can do it all.

116 GRISWOLD CATTLE
GCC DENISE 549G

1/2 MA 1/29/19 549G AMAA Pending

MINN HARD WHISKEY 591Y
BOE GARTH
BOE MISS JOLENE

DCC HARD DRIVE 138R
JSC KATIE 5S
GVC SUH 01W
BOE KELSEY

S A V BRAVE 8320
ETR GCC DENISE A620
ETR MISS 4387 7052

S A V MANDAN 5664
S A V MAY 2397
H A IMAGE MAKER 0415
FINKS MISS 4387 972

AI 4/2 GOLD STANDARD / LIKELY SAFE AI / 8.5 MONTHS

117 GRISWOLD CATTLE
GCC ERICA F522

1/2 MA 10/15/18 F522 AMAA 513742

MINN HARD WHISKEY 591Y
BOE GARTH
BOE MISS JOLENE

DCC HARD DRIVE 138R
JSC KATIE 5S
GVC SUH 01W
BOE KELSEY

S A V BRAVE 8320
ETR GCC ERICA LASSIE A953
GCC ERICA LASSIE 601T

S A V MANDAN 5664
S A V MAY 2397
OCC MISSING LINK 830M
O C C ERICA LASSIE 713N

AI 5/14 LEGACY / LIKELY SAFE AI / 7 MONTHS

118 GRISWOLD CATTLE
GCC MISS TRAVELER 570G-1

1/2 MA 2/17/19 570G-1 AMAA Pending

MINN HARD WHISKEY 591Y
BOE GARTH
BOE MISS JOLENE

DCC HARD DRIVE 138R
JSC KATIE 5S
GVC SUH 01W
BOE KELSEY

O C C JUST RIGHT 619J
ETR MISS TRAVELER P-Y913
COX 6807 TRAVELER R42 N477

O C C EMBLAZON 854E
O C C JUANADA 709V
N BAR EMULATION EXT
V T 6807 TRAVELER R42

7 MONTHS

119 GRISWOLD CATTLE
GCC DIXIE ERICA F449

1/2 MA 9/18/18 F449 AMAA 513752

MINN HARD WHISKEY 591Y
BOE GARTH
BOE MISS JOLENE

DCC HARD DRIVE 138R
JSC KATIE 5S
GVC SUH 01W
BOE KELSEY

GCC LONESTAR X902
GCC DIXIE ERICA A796
DUFF ENC 001 DIXIEERICA 937

GCC BLACK WATCH 849T
O C C DIXIE ERICA 861M
DUFF ENCORE 702
DCC DIXIE ERICA 001

AI 3/31 GOLD STANDARD / LIKELY SAFE AI / 8.5 MONTHS

120 GRISWOLD CATTLE
GCC JUANADA 418G

1/2 MA 1/15/19 418G AMAA 513711

MINN HARD WHISKEY 591Y
BOE GARTH
BOE MISS JOLENE

DCC HARD DRIVE 138R
JSC KATIE 5S
GVC SUH 01W
BOE KELSEY

GCC LONESTAR X902
GCC JUANADA A785
O C C JUANADA 607N

GCC BLACK WATCH 849T
O C C DIXIE ERICA 861M
O C C DOCTOR 940D
O C C JUANADA 775C

AI 3/30 FULL TILT / LIKELY SAFE AI / 8.5 MONTHS

121 GRISWOLD CATTLE

GCC MISS GARTH F405

1/2 MA 10/11/18 F405 AMAA 513745

MINN HARD WHISKEY 591Y
BOE GARTH
 BOE MISS JOLENE

DCC HARD DRIVE 138R
 JSC KATIE 5S
 GVC SUH 01W
 BOE KELSEY

ANGUS
GCC ANGUS NT-2
 COMMERCIAL ANGUS

AI 4/5 FULL TILT / 7 MONTHS

There has been a cow running around the Stillwater pastures that came home from South Dakota without any ID. She is a square built, tank of a cow that has been laying down and having good ones for several years, and I believe this may be her best. This Garth daughter has her mother's big rib cage belly sweep while possessing an enormous amount of stoutness and muscularity in an attractive package. She is the kind we would like to have a couple hundred of!



122 GRISWOLD CATTLE

GCC VALENCIA F511

1/2 MA 11/18/18 F511 AMAA 513798

MINN HARD WHISKEY 591Y
BOE GARTH
 BOE MISS JOLENE

DCC HARD DRIVE 138R
 JSC KATIE 5S
 GVC SUH 01W
 BOE KELSEY

DUFF 927K AMIGO 025
ETR GCC VALENCIA A768
 ETR MISS 7208

DUFF AMIGO 815
 OCC JUANADA 927K

AI 5/3 GOLD STANDARD / LIKELY SAFE AI / 7.5 MONTHS

Maybe one of the neatest fronted females in this Garth sire group. With a balance and style all her own, this female will add flash and coolness to her progeny for sure. Square made down her top and out of her hip makes this heifer extra valuable.



123 GRISWOLD CATTLE

ETR LADY G G650

1/2 MA 1/20/19 G650 AMAA Pending

MINN HARD WHISKEY 591Y
BOE GARTH
 BOE MISS JOLENE

DCC HARD DRIVE 138R
 JSC KATIE 5S
 GVC SUH 01W
 BOE KELSEY

DUFF BASIC INSTINCT 6501
GCC DIXIE ERICA A650
 OCC DIXIE ERICA 725L

OCC MISSING LINK 830M
 OCC DIXIE ERICA 814G
 OCC JOKER 620J/OCC
 DIXIE ERICA 600G

AI 3/29 FULL TILT / LIKELY SAFE AI / 8.5 MONTHS

Her dam sells as Lot 504.

124 GRISWOLD CATTLE

GCC MS PRESTIGE 9513G

1/2 MA 1/30/19 9513G AMAA 513761

MINN HARD WHISKEY 591Y
BOE GARTH
 BOE MISS JOLENE

DCC HARD DRIVE 138R
 JSC KATIE 5S
 GVC SUH 01W
 BOE KELSEY

OCC PRESTIGE 672P
WS MS PRESTIGE T72
 ESR73

OCC HEADLINER 661H
 OCC DIXIE ERICA 816B
 GFI MAGNUM K52
 ESM78

AI 4/6 FULL TILT / 6 MONTHS

*GARTH SEMEN SELLS
 IN THE FROZEN DIVISION.*

125 GRISWOLD CATTLE
GCC ERICA F482

1/2 MA 11/3/18 F482 AMAA 513756

MINN HARD WHISKEY 591Y	DCC HARD DRIVE 138R
BOE GARTH	JSC KATIE 5S
BOE MISS JOLENE	GVC SUH 01W
	BOE KELSEY
BUFORD BLUESTEM 9974	SAV NET WORTH 4200
ETR ERICA Z606	LCC ERICA NG724
FINKS ERICA 1418 7312	LEACHMAN RIGHT TIME
	FINKS ERICA 7312 397 6148

AI 4/5 GOLD STANDARD / 8 MONTHS

Pretty and powerful—the two things we like the most around here! F482 has that right kind of combination to her look and mass. Her dam is a super maternal Bluestem daughter that cranks them out year after year. It's hard to find females that have the shape and power yet still look cowy and maternal in their build. These Garth daughters are going to be the kind that will put your herd on the map.



126 GRISWOLD CATTLE
GCC LASS F484

1/2 MA 11/3/18 F484 AMAA 513800

MINN HARD WHISKEY 591Y	DCC HARD DRIVE 138R
BOE GARTH	JSC KATIE 5S
BOE MISS JOLENE	GVC SUH 01W
	BOE KELSEY
GCC LS MASTERLOCK 833T	OCC MISSING LINK 830M
ETR GCC PRIDES LASS Y632	OCC DIXIE ERICA 656N
JAUER FREIGHTLINER 786 1245	OCC FREIGHTLINER 916F
	JAUER 546 TRAVELER 786 5150

AI 5/16 FULL TILT / LIKELY SAFE AI / 7 MONTHS

127 GRISWOLD CATTLE
GCC MISS GARTH F525

1/2 MA 10/20/18 F525 AMAA 513741

MINN HARD WHISKEY 591Y	DCC HARD DRIVE 138R
BOE GARTH	JSC KATIE 5S
BOE MISS JOLENE	GVC SUH 01W
	BOE KELSEY
H A IMAGE MAKER 0415	HERO 6267 OF R R 2418
ETR MISS 4387 7052	HA RITO BLACKCAP 9038
FINKS MISS 4387 972 RT	LEACHMAN RIGHT TIME
	FINKS MISS 972 5101 5204

AI 5/3 FULL TILT / LIKELY SAFE AI / 7.5 MONTHS



CCMM Full Tilt 803F
3/4 Maine calving ease herd sire,
owned with Copeland & Sons

128 GRISWOLD CATTLE
GCC MISS ICON 574G ET

3/4 MA 2/21/19 574G AMAA 513791

MINN HARD WHISKEY 591Y	DCC HARD DRIVE 138R
BOE GARTH	JSC KATIE 5S
BOE MISS JOLENE	GVC SUH 01W
	BOE KELSEY
IRISH WHISKEY	BK ICE PICK 472J
GCC MISS WHISKEY 5066	NTC 615 EVER READY
MISS COLDFRONT 3066	COLD FRONT

AI 4/6 FULL TILT / LIKELY SAFE AI / 8 MONTHS

Lots 128 and 129 are full sisters out of 5066. Big barreled, stout featured females that have the ability to become lead donors down the road. Full sibs sold as Lots 3 and 4 last year and averaged \$18,000. Our newest herd sire, Masterpiece, is a half brother and was just named Grand Champion MaineTainer Bull at the American Royal. Don't miss this opportunity to get in on some of the most predictable and profitable genetics the G- has to offer.

129 GRISWOLD CATTLE
GCC FRIDA 582G ET

3/4 MA 2/19/19 582G AMAA 513794

MINN HARD WHISKEY 591Y	DCC HARD DRIVE 138R
BOE GARTH	JSC KATIE 5S
BOE MISS JOLENE	GVC SUH 01W
	BOE KELSEY
IRISH WHISKEY	BK ICE PICK 472J
GCC MISS WHISKEY 5066	NTC 615 EVER READY
MISS COLDFRONT 3066	COLD FRONT

AI 4/30 FULL TILT / LIKELY SAFE AI / 8 MONTHS



GCC Masterpiece 421G ET
Maternal brother to Lots 128 and 129...
2020 American Royal Grand Champion
MaineTainer Bull

130 GRISWOLD CATTLE
GCC ERICA 419G

3/4 MA 3/6/19 419G AMAA 502795

MINN HARD WHISKEY 591Y
BOE GARTH
BOE MISS JOLENE

IRISH WHISKEY
GCC WHISKEY ERICA A561
GCC DIXIE ERICA 631U

DCC HARD DRIVE 138R
JSC KATIE 5S
GVC SUH 01W
BOE KELSEY
BK ICE PICK 472J
NTC 615 EVER READY
OCC JUST RIGHT 619J
OCC DIXIE ERICA 679P

AI 4/5 GOLD STANDARD / 7 MONTHS

We wish we had time to write about every great cow in the sale, but there aren't enough hours in the day! Lot 130 is out of a beautiful Irish Whiskey donor cow that makes them good time and again. This is a pedigree full of cow power the whole way through.

131 GRISWOLD CATTLE
GCC ERICA 491G ET

3/4 MA 2/19/19 491G AMAA 513783

MINN HARD WHISKEY 591Y
BOE GARTH
BOE MISS JOLENE

IRISH WHISKEY
GCC WHISKEY ERICA 428U
OCC DIXIE ERICA 688J

DCC HARD DRIVE 138R
JSC KATIE 5S
GVC SUH 01W
BOE KELSEY
BK ICE PICK 472J
NTC 615 EVER READY
O C C EMBLAZON 854E
OCC DIXIE ERICA 816B

AI 4/11 FULL TILT / LIKELY SAFE AI / 8 MONTHS

A high percentage Maine out of the great 428U cow. 428U has raised females that have gone into club calf programs and purebred programs alike, as well as bulls that are the dual-purpose kind. They can raise show cattle or just solid replacements. Take this one home, get a Full Tilt on the ground and get ready for the phone to start ringing.

132 GRISWOLD CATTLE
GCC MISS GARTH 436G

3/4 MA 1/24/19 436G AMAA 513774

MINN HARD WHISKEY 591Y
BOE GARTH
BOE MISS JOLENE

IRISH WHISKEY
GCC MISS WHISKEY 411D
OCC MS HOMER 321N

DCC HARD DRIVE 138R
JSC KATIE 5S
GVC SUH 01W
BOE KELSEY
BK ICE PICK 472J
NTC 615 EVER READY
O C C HOMER 650H
ANGUS

AI 4/5 LEGACY / 7 MONTHS

133 GRISWOLD CATTLE
GCC CATALINA 445G

1/2 MA 4/2/19 445G AMAA 513776

MINN HARD WHISKEY 591Y
BOE GARTH
BOE MISS JOLENE

IRISH WHISKEY
GCC MS JUANADA 478C
GCC JUANADA W912

DCC HARD DRIVE 138R
JSC KATIE 5S
GVC SUH 01W
BOE KELSEY
BK ICE PICK 472J
NTC 615 EVER READY
OCC MISSING LINK 830M
OCC JUANADA 741K

AI 4/30 GOLD STANDARD / LIKELY SAFE AI / 7.5 MONTHS

Study the pedigree on this one. Her mother is a Whiskey over a Missing Link/741K. Loads of maternal traits with the Garth performance and power. This is a long spined, long fronted female with a perfect look. She has that extra bit of flash to lay down and produce those highly sought after show heifers.



OCC Juanada 741K
Dam of GCC Total Recall and
third dam of Lot 133

134 GRISWOLD CATTLE
GCC BLACKBIRD 423G

5/8 MA 1/21/19 423G AMAA 513714

MINN HARD WHISKEY 591Y
BOE GARTH
BOE MISS JOLENE

TCTC PATTON
GCC BLACKBIRD B515
GCC BLACKBIRD 711X

DCC HARD DRIVE 138R
JSC KATIE 5S
GVC SUH 01W
BOE KELSEY
IRISH WHISKEY
TCTC 142 MIDNIGHT CHILL
GCC OSAGE 601S
O C C BLACKBIRD 7970R

AI 4/11 FULL TILT / LIKELY SAFE AI / 8 MONTHS

135 GRISWOLD CATTLE
GCC MISS GARTH 9522G

3/4 MA 2/1/19 9522G AMAA 513771

MINN HARD WHISKEY 591Y
BOE GARTH
BOE MISS JOLENE

BK EUCHEE 694N
EUC MISS EUCHEE 7102
ANGUS Y402

DCC HARD DRIVE 138R
JSC KATIE 5S
GVC SUH 01W
BOE KELSEY
BKDJ LANDMARK 179L
MISS PASSPORT DETT 94F
ANGUS
ANGUS

AI 4/4 FULL TILT / LIKELY SAFE AI / 8.5 MONTHS

GARTH

136 GRISWOLD CATTLE
GCC ECLIPSE F444

1/2 MA 9/15/18 F444 AMAA 513748

MINN HARD WHISKEY 591Y
BOE GARTH
BOE MISS JOLENE

DCC HARD DRIVE 138R
JSC KATIE 5S
GVC SUH 01W
BOE KELSEY

WSJ ENCORE
AJE JASMINE ECLIPSE
SANDEENS JASMINE

CNS DREAM ON L186
TC BANDEVA 0118
SANDEENS SOS
GRAY'S MISS EMMA

AI 4/30 FULL TILT / LIKELY SAFE AI / 8 MONTHS

A stout featured Garth heifer that has tons of rib and volume. Her dam is a halfblood Simmy cow that is long and beautiful in her pattern. We just love the way Garth piles on the muscle shape and volume into these females and still lets them look ladylike.



137 GRISWOLD CATTLE
GCC MISS RITA 454G

1/2 MA 1/27/19 454G AMAA 513767

MINN HARD WHISKEY 591Y
BOE GARTH
BOE MISS JOLENE

DCC HARD DRIVE 138R
JSC KATIE 5S
GVC SUH 01W
BOE KELSEY

GCC MOMENTUM 142X
GCC MISS RITA 5651C
DUFF NL J039 RITA 897

ZKCC CHOPPER 844U
SVF SHEZA BEAUTY L901
DCC NEW LOOK 101
BAINBRIDGE RITA J039

AI 3/31 FULL TILT / 7 MONTHS

138 GRISWOLD CATTLE
GCC MISS GARTH 9403G ET

1/2 MA 2/22/19 9403G AMAA 513763

MINN HARD WHISKEY 591Y
BOE GARTH
BOE MISS JOLENE

DCC HARD DRIVE 138R
JSC KATIE 5S
GVC SUH 01W
BOE KELSEY

GCC WHIZARD 125W
GCC MS WHIZARD Z111
GCC MS DOUBLE VISION 15066

SVF STEEL FORCE S701
MISS CHILL 1829
4D DOUBLE VISION
GCC MISS COLDFRONT 3066

AI 4/30 FULL TILT / 7.5 MONTHS

This heifer's dam is one of the best Whizard daughters ever raised here. She now resides at the Reimann Ranch, and we are sure you'll hear from her in the future.

139 GRISWOLD CATTLE
GCC OLIVIA F439

1/2 MA 9/14/18 F439 AMAA 513753

MINN HARD WHISKEY 591Y
BOE GARTH
BOE MISS JOLENE

DCC HARD DRIVE 138R
JSC KATIE 5S
GVC SUH 01W
BOE KELSEY

SVF STEEL FORCE S701
MS GCC OLIVIA 133U
OCC DIXIE ERICA 681L

CNS DREAM ON L186
SVF SHEZA BEAUTY L901
OCC JUDGE 679J
OCC DIXIE ERICA 688J

AI 4/4 GOLD STANDARD / LIKELY SAFE AI / 8.5 MONTHS

The Steel Force dam on the bottom side of this one's pedigree is pretty special. Long and feminine with a bold, stout center body cavity, F439 is sure to follow her mother's lead!

140 GRISWOLD CATTLE
GCC MISS GARTH 456G

1/2 MA 1/30/19 456G AMAA 513766

MINN HARD WHISKEY 591Y
BOE GARTH
BOE MISS JOLENE

DCC HARD DRIVE 138R
JSC KATIE 5S
GVC SUH 01W
BOE KELSEY

GCC 6246D

AI 4/2 FULL TILT / 8 MONTHS

141 GRISWOLD CATTLE
GCC MISS GARTH 9517G

1/2 MA 1/8/19 9517G AMAA 513762

MINN HARD WHISKEY 591Y
BOE GARTH
BOE MISS JOLENE

DCC HARD DRIVE 138R
JSC KATIE 5S
GVC SUH 01W
BOE KELSEY

COMMERCIAL ANGUS
GCC MISS 7/12
COMMERCIAL ANGUS

AI 4/4 FULL TILT / LIKELY SAFE AI / 8.5 MONTHS

Out of a commercial Angus cow from South Dakota, this heifer puts power and pretty into a complete package. Elegant in her style and bold in her rib while exploding with shape through her hip. This is what Garth will do on Angus-based females!





142 GRISWOLD CATTLE **GCC MISS MONEY 447G**

1/2 MA 1/26/19 447G AMAA 513777

GOET 180 DADDYS MONEY 55Z JSC VELVET 112W	COWAN'S ALI 4M BPF MILEY 80T HAA WISDOM 505S SF NURSES AIDE 378 BK ICE PICK 472J NTC 615 EVER READY O C C JUNEAU 807J OCC MISS BROADSIDE 380J
--	--

AI 4/14 FULL TILT / LIKELY SAFE AI / 8 MONTHS

In 2017, we sold six full sibs to this one's mother, and they were all Lot 101s! C528 was kept back, and she is a stinger. Ultimately, she will probably end up in the donor pen. This bred heifer is only her second calf, and we could not have asked for a better one. She is shaped like her mother with the functionality of Daddy's Money. This is some of the most proven Maine genetics we have.

143 GRISWOLD CATTLE **GCC MISS MONEY 429G**

1/2 MA 1/21/19 429G AMAA 513717

GOET 180 DADDYS MONEY 55Z JSC VELVET 112W	COWAN'S ALI 4M BPF MILEY 80T HAA WISDOM 505S SF NURSES AIDE 378 BK ICE PICK 472J NTC 615 EVER READY DUFF 412P EDITION 916 DUFF NL 8009 RITA 8501
--	---

AI 4/1 GOLD STANDARD / 7.5 MONTHS

This is a full sister to last year's Lot 101—yes, you read that right! John would be quick to tell you that 855Y is the best Angus cow we own, and that is a large statement. She looks like a four-year-old, PERFECT uddered, huge ribbed, big hipped and beautiful. She makes them good every, single, time!



Daddys Money 55Z

Purebred Maine sire of Lots 142–161

Talk about a set of females that can take on anything a producer could ask for. Daddy's Money has made some impressive females over the years, and these young ladies are just that. We love the functional look to their design, and the maternal traits exhibited by these cows will be tremendous as well. If there was ever a time to buy in bulk, it's now. There won't be any left pretty soon, so get them while you can.

Daddys Money



GCC Miss Boston 5501C2
Full sister to Lots 144-146...
many-time champion and high seller in the 2019 Classic

144 GRISWOLD CATTLE **GCC SAVVY 577G ET**

5/8 MA 2/20/19 577G AMAA 513792

GOET I80
DADDYS MONEY 55Z
JSC VELVET 112W

IRISH WHISKEY
GCC MISS WHISKEY 5066
MISS COLDFRONT 3066

COWAN'S ALI 4M
BPF MILEY 80T
HAA WISDOM 505S
SF NURSES AIDE 378

BK ICE PICK 472J
NTC 615 EVER READY
COLD FRONT
G MISS JODY 066

AI 4/11 LEGACY / LIKELY SAFE AI / 8 MONTHS

145 GRISWOLD CATTLE **GCC TINKER BELL 579G ET**

5/8 MA 2/20/19 579G AMAA 513793

GOET I80
DADDYS MONEY 55Z
JSC VELVET 112W

IRISH WHISKEY
GCC MISS WHISKEY 5066
MISS COLDFRONT 3066

COWAN'S ALI 4M
BPF MILEY 80T
HAA WISDOM 505S
SF NURSES AIDE 378

BK ICE PICK 472J
NTC 615 EVER READY
COLD FRONT
G MISS JODY 066

AI 4/4 FULL TILT / 7.5 MONTHS

146 GRISWOLD CATTLE **GCC DEVINE 9500G**

1/2 MA 4/12/19 9500G AMAA 514016

GOET I80
DADDYS MONEY 55Z
JSC VELVET 112W

IRISH WHISKEY
GCC MISS WHISKEY 5066
MISS COLDFRONT 3066

COWAN'S ALI 4M
BPF MILEY 80T
HAA WISDOM 505S
SF NURSES AIDE 378

BK ICE PICK 472J
NTC 615 EVER READY
COLD FRONT
G MISS JODY 066

AI 4/17 GOLD STANDARD / LIKELY SAFE AI / 8 MONTHS

Three full sisters to Miss Boston!

Pay attention! Lots 144, 145 and 146 are full sibs to Miss Boston, the \$82,500 high seller from the 2019 Classic. Backed by the legendary 5066 Whiskey cow that has not only written her own book but has set the standard by which all other Maine females should be judged! Everybody could use females like these. A full brother sold in the April bull sale to Morton Farms in Stratford, OK. They are using him as their next calving ease sire to replace Daddy's Money. There is a full sib three-year-old to these heifers that produced Lot 202 in this sale. We can honestly say that these genetics will work, and we believe they will work for everybody! Believe in the power of genetics and watch what these females can do for your program. Full sister sells as Lot 514.

147 GRISWOLD CATTLE **GCC LASSIE 422G**

1/2 MA 1/21/19 422G AMAA 513713

GOET I80
DADDYS MONEY 55Z
JSC VELVET 112W

IRISH WHISKEY
GCC WHISKEY LASSIE 7493E
GCC ERICA LASSIE 642W

COWAN'S ALI 4M
BPF MILEY 80T
HAA WISDOM 505S
SF NURSES AIDE 378

BK ICE PICK 472J
NTC 615 EVER READY
O C C MISSING LINK 830M
O C C ERICA LASSIE 713N

AI 5/18 FULL TILT / LIKELY SAFE AI / 7 MONTHS

148 GRISWOLD CATTLE **GCC MISS MONEY 435G**

1/2 MA 1/24/19 435G AMAA 513773

GOET I80
DADDYS MONEY 55Z
JSC VELVET 112W

IRISH WHISKEY
GCC MISS WHISKEY 6518D ET
ANGUS 430R

COWAN'S ALI 4M
BPF MILEY 80T
HAA WISDOM 505S
SF NURSES AIDE 378

BK ICE PICK 472J
NTC 615 EVER READY
ANGUS
ANGUS

7 MONTHS

149 GRISWOLD CATTLE **GCC MISS F419**

1/2 MA 11/3/18 F419 AMAA 513809

GOET I80
DADDYS MONEY 55Z
JSC VELVET 112W

IRISH WHISKEY
GCC MISS WHISKEY C405
BIRD RITA 43W

COWAN'S ALI 4M
BPF MILEY 80T
HAA WISDOM 505S
SF NURSES AIDE 378

BK ICE PICK 472J
NTC 615 EVER READY

AI 4/20 FULL TILT / LIKELY SAFE AI / 8 MONTHS

150 GRISWOLD CATTLE
GCC MONEYGIRL 9524G ET

1/2 MA 2/20/19 9524G AMAA 513759

GOET 180 DADDYS MONEY 55Z JSC VELVET 112W	COWAN'S ALI 4M BPF MILEY 80T HAA WISDOM 505S SF NURSES AIDE 378 BK ICE PICK 472J NTC 615 EVER READY G A R GRID MAKER CR ERICA J070
IRISH WHISKEY BPF BPF BEASTY GIRL 510Z ET CR ERICA 4138	

AI 4/4 FULL TILT / LIKELY SAFE AI / 8.5 MONTHS

There were five full sibs and a half sib to this heifer that sold last year in the Classic. Her mother is a full sib to BPF The Beast, and boy, does she stamp the good in her calves! This is one of our favorites, and if we didn't still have some embryos in the tank, you probably wouldn't be seeing this heifer. She is the keeper kind for sure. Built for today with the look of tomorrow.



151 GRISWOLD CATTLE
806 RUFF DADDYS \$

3/8 MA 1/6/19 G806 AMAA 515631

GOET 180 DADDYS MONEY 55Z JSC VELVET 112W	COWAN'S ALI 4M BPF MILEY 80T HAA WISDOM 505S SF NURSES AIDE 378 BK ICE PICK 472J NTC 615 EVER READY CHILL FACTOR ANGUS
IRISH WHISKEY 585 RUFF IRISH WHISKEY CR ERICA 4138	

AI 5/18 FULL TILT / LIKELY SAFE AI / 7.5 MONTHS

154 GRISWOLD CATTLE
GCC LADY F406

3/8 MA 11/14/18 F406 AMAA 513807

GOET 180 DADDYS MONEY 55Z JSC VELVET 112W	COWAN'S ALI 4M BPF MILEY 80T HAA WISDOM 505S SF NURSES AIDE 378 CNS DREAM ON L186 SVF SHEZA BEAUTY L901
SVF STEEL FORCE S701 GCC FOREVER LADY C1026 ETR FOREVER LADY X689	

AI 4/17 FULL TILT / LIKELY SAFE AI / 8 MONTHS

157 GRISWOLD CATTLE
GCC BABY 81G

3/8 MA 2/22/19 81G AMAA 515206

GOET 180 DADDYS MONEY 55Z JSC VELVET 112W	COWAN'S ALI 4M BPF MILEY 80T HAA WISDOM 505S SF NURSES AIDE 378 SVF STEEL FORCE S701 MISS CHILL 1829 GCC ECC DUBAI 56S NFL 214M
GCC WHIZARD 125W NFL 407B NFL 050X	

AI 3/28 GOLD STANDARD / LIKELY SAFE AI / 8.5 MONTHS

152 GRISWOLD CATTLE
GCC MISS MONEY 463G

1/2 MA 2/4/19 463G AMAA 513782

GOET 180 DADDYS MONEY 55Z JSC VELVET 112W	COWAN'S ALI 4M BPF MILEY 80T HAA WISDOM 505S SF NURSES AIDE 378 SVF STEEL FORCE S701 JM BF H25 IRISH WHISKEY MISS CHILL 1829
MR HOC BROKER GCC MISS BROKER 7209E ET GCC MISS WHISKEY Z450	

AI 4/1 EMULATE THIS / LIKELY SAFE AI / 8.5 MONTHS

Granddam Z450 is a full sib to Cerveza and has produced as many sale topping and eye catching progeny as any we own. Cow Power!

155 GRISWOLD CATTLE
GCC MISS MONEY F400

3/8 MA 9/22/18 F400 AMAA 513747

GOET 180 DADDYS MONEY 55Z JSC VELVET 112W	COWAN'S ALI 4M BPF MILEY 80T HAA WISDOM 505S SF NURSES AIDE 378 TJSC OPTIMUS PRIME 12W KLS DIAMOND W516 BT RIGHT TIME 24J FINKS MISS 4392 F22
CSCX BANDWAGON 513A GCC MISS BANDWAGON C233 ETR MISS 8613	

AI 4/6 LEGACY / LIKELY SAFE AI / 8.5 MONTHS

158 GRISWOLD CATTLE
GCC LADY 91G

3/8 MA 3/5/19 91G AMAA 515330

GOET 180 DADDYS MONEY 55Z JSC VELVET 112W	COWAN'S ALI 4M BPF MILEY 80T HAA WISDOM 505S SF NURSES AIDE 378 DHF JADES DREAMWORKS STCC RUBY P172
HOUSTON X01 NFL 667D NFL 1117Y	

AI 4/30 FULL TILT / LIKELY SAFE AI / 7.5 MONTHS

153 GRISWOLD CATTLE
GCC STEEL MONEY 434G

3/8 MA 1/24/19 434G AMAA 513720

GOET 180 DADDYS MONEY 55Z JSC VELVET 112W	COWAN'S ALI 4M BPF MILEY 80T HAA WISDOM 505S SF NURSES AIDE 378 CNS DREAM ON L186 SVF SHEZA BEAUTY L901 PBC 707 1M F0203 O C C MISS HG 423Y
SVF STEEL FORCE S701 GCC MS STEEL FORCE C104 O C C MISS 563R	

AI 4/2 FULL TILT / LIKELY SAFE AI / 8.5 MONTHS

156 GRISWOLD CATTLE
GCC WHINNIE F423

3/8 MA 9/16/18 F423 AMAA 499321

GOET 180 DADDYS MONEY 55Z JSC VELVET 112W	COWAN'S ALI 4M BPF MILEY 80T HAA WISDOM 505S SF NURSES AIDE 378 CNS DREAM ON L186 SVF SHEZA BEAUTY L901 DHD TRAVELER 6807 GONSIOR MS HIGH ACE S703
SVF STEEL FORCE S701 GCC WHINNIE C200 SS WHINNIE	

AI 4/5 FULL TILT / LIKELY SAFE AI / 8.5 MONTHS





159 GCC KMEM MISS EXCLUSIVE MONEY 96G

5/8 MA 3/2/19 96G AMAA 505243

GOET 180	COWAN'S ALI 4M
DADDYS MONEY 55Z	BPF MILEY 80T
JSC VELVET 112W	HAA WISDOM 505S
	SF NURSES AIDE 378
PVF INSIGHT 0129	SAV BRILLIANCE
BK EXCLUSIVE DEAL 782E ET	PVF MISSIE790
BK UTOO 872	DMCC LIMITED EDITION 4F
	PANNELL MISS 4072

AI 5/28 GOLD STANDARD / LIKELY SAFE AI / 7 MONTHS
 Pay attention here! A favorite of many and loved by all, this one is special. You can't get them put together any better than 96G. Long, level, square and powerful. I love this one's design and how smooth yet powerful and refined she is. Everything just fits perfect. What else needs to be said? There won't be any more Daddy's Money calves, and females like this will be worth their weight in gold. The Daddy's Money females have been out producing themselves and continue to be at the top of everyone's donor lists. Buy now and thank us later.



160 GCC LADY F412

3/8 MA 10/2/18 F412 AMAA 513744

GOET 180	COWAN'S ALI 4M
DADDYS MONEY 55Z	BPF MILEY 80T
JSC VELVET 112W	HAA WISDOM 505S
	SF NURSES AIDE 378
GCC LEGACY 647X	GCC TOTAL RECALL 806T
GCC FOREVER LADY 6717D	GCC JODY 900U
GCC MISS BRAVE A729	SAV BRAVE 8320
	ETR FOREVER LADY 8054

AI 3/29 GOLD STANDARD / 6 MONTHS
 These are the kind of females we strive to produce year after year. Big barreled, massive hipped and pretty to look at! The Daddy's Money heifers will be a scarcity from now on, so help yourself out now. These are the kind that work.

161 GCC MISS F434

3/8 MA 11/18/18 F434 AMAA 513805

GOET 180	COWAN'S ALI 4M
DADDYS MONEY 55Z	BPF MILEY 80T
JSC VELVET 112W	HAA WISDOM 505S
	SF NURSES AIDE 378
MONOPOLY	HEAT WAVE
GCC MISS MONOPOLY C5401	WTF RUTH MEDINA
GCC EMULOUS IMPROVEMENT 5202	MIDNIGHT CHILL

AI 5/18 FULL TILT / 6 MONTHS

DADDYS MONEY
 SEMEN SELLS IN THE
 FROZEN DIVISION.





Lot **162**

Alm

162 GRISWOLD CATTLE
GCC POLLYANNA F440

3/8 MA 9/14/18 F440 AMAA 513751

BK ICE PICK 472J
IRISH WHISKEY
NTC 615 EVER READY

CKE PRIMETIME 74F
PANNELL MISS 4072
CUNIA 10

OCC MISSING LINK 830M
GCC POLLYANNA 626U
OCC POLLYANNA 889P

OCC HEADLINER 661H
OCC DIXIE ERICA 946K
OCC MACHINIST 734M
OCC POLLYANNA 845M

AI 3/28 FULL TILT / LIKELY SAFE AI / 8.5 MONTHS

In case anybody was wondering, Whiskey still works!! Two full sibs to this female—both natural calves—averaged \$13,000 in the Classic as bred heifers in 2016 and 2018. Now we share this one with you as well. I definitely couldn't argue if ya thought this could have been a Lot 101. She is stunning from every angle. Whiskey fronted with an Angus look through her middle. Then throw in a Whiskey hip and voilà! Perfection at its finest!

Irish Whiskey
*3/4 Maine sire of
Lots 162-174*



Christy Collins

Irish Whiskey is without a doubt the cornerstone of Griswold Cattle Co. It's hard to put into words what this bull has done. Everyone can remember the high dollar sale features and the banners that were won. But the lasting legacy of this bull should be the hundreds of daughters that still roam these and many other pastures across the nation. You can tell she's a "WHISKEY" from a mile away. They have a look all their own. There won't be as many this year as in the past, but we promise you this: They are our best cows, and we still plan to make a few more for years to come! Like John says, "I've tried to find Whiskey's replacement for a long time, and I'm still looking."

Whiskey time!

lot 163

Long hiped and long fronted are used best to describe this impeccable heifer. Whiskey will stamp them like this every time. Study the udder and teat structure on this one...even a die-hard Angus man will appreciate Lot 163. Whiskeys are some of the hardest working females around here and can hold up to any kind of environment and situation you can throw them into. They are simply good cattle.



163 GRISWOLD CATTLE **GCC EMMY 9512G**

3/8 MA 2/12/19 9512G AMAA 514018

BK ICE PICK 472J
IRISH WHISKEY
NTC 615 EVER READY

CKE PRIMETIME 74F
PANNELL MISS 4072
CUNIA 10

O C C EMBLAZON 854E
GCC EMULOUS X617
GCC MISS IMPROVEMENT 26402

D H D TRAVELER 6807
DIXIE ERICA OF CH 1019
NORTHERN IMPROVEMENT 4480 GF
GCC MISS EMULOUS 6807

AI 4/6 FULL TILT / LIKELY SAFE AI / 8 MONTHS

164 GRISWOLD CATTLE **GCC BLACKBIRD 9523G**

3/8 MA 1/20/19 9523G AMAA 513760

BK ICE PICK 472J
IRISH WHISKEY
NTC 615 EVER READY

CKE PRIMETIME 74F
PANNELL MISS 4072
CUNIA 10

O C C EMBLAZON 854E
HCC 854E BLACKBIRD 8249
E&B PRIMOSE LADY 332

D H D TRAVELER 6807
DIXIE ERICA OF C H 1019
BON VIEW NEW DESIGN 878
E&B EVERELDA MAID 143

AI 4/11 FULL TILT / LIKELY SAFE AI / 8 MONTHS

165 GRISWOLD CATTLE **GCC MS LADY F413**

3/8 MA 10/3/18 F413 AMAA Pending

BK ICE PICK 472J
IRISH WHISKEY
NTC 615 EVER READY

CKE PRIMETIME 74F
PANNELL MISS 4072
CUNIA 10

O C C EMBLAZON 854E
GCC MS EMBLAZON 301Z
DUFF S697

D H D TRAVELER 6807
DIXIE ERICA OF CH 1019
ANGUS
ANGUS

AI 4/7 LEGACY / LIKELY SAFE AI / 8 MONTHS

166 GRISWOLD CATTLE **GCC MS WHISKEY 9514G**

3/8 MA 2/12/19 9514G AMAA 514785

BK ICE PICK 472J
IRISH WHISKEY
NTC 615 EVER READY

CKE PRIMETIME 74F
PANNELL MISS 4072
CUNIA 10

O C C PURPOSE 793P
GCC MS PURPOSE 396T
GCC MISS WHISKEY 5560

O C C LEGEND 616L
O C C DIXIE ERICA 681L
IRISH WHISKEY
GCC MISS CHILL 19560

AI 4/12 FULL TILT / LIKELY SAFE AI / 8 MONTHS

167 GRISWOLD CATTLE **GCC BLACKBIRD F436**

3/8 MA 9/14/18 F436 AMAA 513755

BK ICE PICK 472J
IRISH WHISKEY
NTC 615 EVER READY

CKE PRIMETIME 74F
PANNELL MISS 4072
CUNIA 10

DCC NEW LOOK 101
DUFF NL 741G BLACKBIRD 9503
OCC BLACKBIRD 741G

OCC GENESIS 872G
OCC DIXIE ERICA 814G
D H D TRAVELER 6807
BLACKBIRD OF R R 1204

AI 4/30 FULL TILT / LIKELY SAFE AI / 8 MONTHS

We sold two maternal sisters last year in the Classic. The productivity in this cow family is legendary. F436 will be a power female for anyone's program.

You can tell she's a Whiskey from a mile away!

168 GRISWOLD CATTLE
GCC JUANADA 9519G

3/8 MA 1/19/19 9519G AMAA 514021

BK ICE PICK 472J	CKE PRIMETIME 74F
IRISH WHISKEY	PANNELL MISS 4072
NTC 615 EVER READY	CUNIA 10
GCC TOTAL RECALL 806T	O C C MISSING LINK 830M
GCC JUANADA 666W	O C C JUANADA 741K
GCC JUANADA 655T	O C C MODERATOR 825M
	O C C JUANADA 869P

AI 3/30 FULL TILT / 7 MONTHS

This heifer is a perfect specimen of what is the entire base to our operation. Take Irish Whiskey and put him on perfect structured, big bodied, moderate framed Angus cows and watch what happens. Time and time again, this is the result. Cattle that have the look, shape and power along with strong maternal traits. You simply can't go wrong.



169 GRISWOLD CATTLE
GCC JUANADA F477

3/8 MA 10/27/18 F477 AMAA 513757

BK ICE PICK 472J	CKE PRIMETIME 74F
IRISH WHISKEY	PANNELL MISS 4072
NTC 615 EVER READY	CUNIA 10
BOSS FIRST AVAILABLE 9121	DUFF BASIC INSTINCT 6501
GCC JUANADA 701Z	O C C ERICA LASSIE 645J
GCC JUANADA 691T	O C C EMBLAZON 854E
	O C C JUANADA 852M

AI 4/8 LOVER BOY / LIKELY SAFE AI / 8 MONTHS

170 GRISWOLD CATTLE
GCC BLACKCAP F402

3/8 MA 9/6/18 F402 AMAA 513746

BK ICE PICK 472J	CKE PRIMETIME 74F
IRISH WHISKEY	PANNELL MISS 4072
NTC 615 EVER READY	CUNIA 10
COLEMAN TRAVELER 8169	D H D TRAVELER 6807
GCC BLACKCAP Z109	COLEMAN BLACKCAP 0813
GCC MS STEEL 127W	SVF STEEL FORCE S701
	O C C MISS LEGEND 239P

AI 4/5 FULL TILT / LIKELY SAFE AI / 8.5 MONTHS

171 GRISWOLD CATTLE
GCC DIXIE ERICA 9520G

3/8 MA 2/1/19 9520G AMAA 514020

BK ICE PICK 472J	CKE PRIMETIME 74F
IRISH WHISKEY	PANNELL MISS 4072
NTC 615 EVER READY	CUNIA 10
B C MARATHON 7022	O C C KIRBY 633K
GCC DIXE ERICA 696T	GIBBET HILL MIGNONNE E37
O C C DIXIE ERICA 888L	O C C HUNTER 928H
	O C C DIXIE ERICA 891H

AI 4/7 FULL TILT / 5 MONTHS

172 GRISWOLD CATTLE
GCC PENELOPE 9521G

3/8 MA 1/22/19 9521G AMAA 514019

BK ICE PICK 472J	CKE PRIMETIME 74F
IRISH WHISKEY	PANNELL MISS 4072
NTC 615 EVER READY	CUNIA 10
O C C LEGEND 616L	O C C EMBLAZON 854E
GCC PENELOPE 736T	O C C BLACKBIRD 632J
GCC PENELOPE 5709	NORTHERN IMPROVEMENT 4480 GF
	GCC MISS CHELSEA 6709

AI 4/1 FULL TILT / LIKELY SAFE AI / 8.5 MONTHS

173 GRISWOLD CATTLE
GCC LADY 89G

3/8 MA 2/21/19 89G AMAA 515333

BK ICE PICK 472J	CKE PRIMETIME 74F
IRISH WHISKEY	PANNELL MISS 4072
NTC 615 EVER READY	CUNIA 10
MR CHILLY DRAFT 0560	DRAFT PICK
NFL 204M	MISS CHILL 6560
NFL 615F	O'HARA'S SONNY 157C
	NFL 424D

AI 4/6 GOLD STANDARD / LIKELY SAFE AI / 8.5 MONTHS

174 GRISWOLD CATTLE
GCC MARISSA F401

3/8 MA 10/22/18 F401 AMAA 514017

BK ICE PICK 472J	CKE PRIMETIME 74F
IRISH WHISKEY	PANNELL MISS 4072
NTC 615 EVER READY	CUNIA 10
DCC FIRST LOOK 3001	DCC NEW LOOK 101
DUFF FL 2172 MARISA 7116	O C C JUANADA 749H
BAX MARISA ADINA 172-455	O C C EMBLAZON 854E
	BAX ADINA BLACKCAP 455-894

AI 4/7 LEGACY / LIKELY SAFE AI / 8 MONTHS

The 7116 cow is one that has put in her time around here. Year after year, she cranks them out. This bred heifer has that maternal strength to step into her mother's shoes.



Lot 175

Kim

175 GRISWOLD CATTLE
GCC BLACKBIRD 400G ET

3/8 MA 3/2/19 400G AMAA 502780

BPF MERCEDES BENZ 131U
NMR MATERNAL MADE
NMR 0-04X

COWAN'S ALI 4M
DCC MERCEDES 701P
IRISH WHISKEY

IRISH WHISKEY
GCC BLACKBIRD A604
GCC BLACKBIRD 756S

BK ICE PICK 472J
NTC 615 EVER READY
O C C KANGOL 949K
O C C BLACKBIRD 841L

AI 3/28 GOLD STANDARD / LIKELY SAFE AI / 8.5 MONTHS

Okay, here is what the Classic sale has been able to do. The mother to 400G was a former Lot 101 that Jones Show Cattle purchased half interest in. Her progeny sales will soon reach six figures. She has put show heifers and bred heifers in the Classic and herd bulls in our Denver pen that have been high sellers in the bull sale. She is a can't-miss type of female. 400G sold as a show baby in last year's Classic and was purchased by our good friend Kim Klotz as a way to ramp up his purebred Maine herd. 400G will be able to redefine any program. Stout, capacious and awesome structured. Here lies your opportunity to invest in a female with power in the background and bright lights in the future!



GCC Blackbird A604
Dam of Lot 175
...sold in the 2015 Classic

Maternal Made

HIS SEMEN SELLS IN THE FROZEN DIVISION.



NMR Maternal Made

1/2 Maine sire of Lots 175-192

The Maternal Made females have far exceeded our expectations year after year. Not only does he sire champions in the show ring all across the nation, but he has put donors in production for several breeders. Whether you're looking to add purebred replacements or put them to use in a crossbreeding program, they will work perfectly.

176 **GCC BLACKBIRD 427G**

3/8 MA 1/21/19 427G AMAA 513715

BPF MERCEDES BENZ 131U COWAN'S ALI 4M
NMR MATERNAL MADE DCC MERCEDES 701P
 NMR 0-04X IRISH WHISKEY

IRISH WHISKEY BK ICE PICK 472J
GCC BLACKBIRD C5446 NTC 615 EVER READY
 OCC BLACKBIRD 696P OCC LANDAU 634L
 OCC BLACKBIRD 693L

AI 4/19 FULL TILT / LIKELY SAFE AI / 8 MONTHS

177 **GCC MISS MATERNAL 446G**

3/8 MA 1/25/19 446G AMAA 513770

BPF MERCEDES BENZ 131U COWAN'S ALI 4M
NMR MATERNAL MADE DCC MERCEDES 701P
 NMR 0-04X IRISH WHISKEY

IRISH WHISKEY BK ICE PICK 472J
GCC MISS WHISKEY 521C NTC 615 EVER READY
 GCC 351T

AI 4/5 FULL TILT / LIKELY SAFE AI / 8.5 MONTHS

178 **GCC ERICA 460G**

3/8 MA 2/1/19 460G AMAA 513781

BPF MERCEDES BENZ 131U COWAN'S ALI 4M
NMR MATERNAL MADE DCC MERCEDES 701P
 NMR 0-04X IRISH WHISKEY

IRISH WHISKEY BK ICE PICK 472J
GCC WHISKEY ERICA 578B NTC 615 EVER READY
 DUFFBL808K DIXIEERICA943 DUFF BASIC INSTINCT 6501
 OCC DIXIE ERICA 808K

AI 5/1 FULL TILT / LIKELY SAFE AI / 7.5 MONTHS



179 **GCC SIOUX MADE 585G ET**

3/8 MA 2/20/19 585G AMAA 513795

BPF MERCEDES BENZ 131U COWAN'S ALI 4M
NMR MATERNAL MADE DCC MERCEDES 701P
 NMR 0-04X IRISH WHISKEY

IRISH WHISKEY BK ICE PICK 472J
GCC SIOUX MISS 207W NTC 615 EVER READY
 ANGUS UC NT1

AI 5/13 LOVER BOY / LIKELY SAFE AI / 7 MONTHS



180 GRISWOLD CATTLE
829 RUFF MATERNAL MADE

1/4 MA 1/4/19 829 LR AMAA 515632

BPF MERCEDES BENZ 131U NMR MATERNAL MADE NMR 0-04X	COWAN'S ALI 4M DCC MERCEDES 701P IRISH WHISKEY
OCC LEGEND 616L GCC MS LEGEND 801U UD GCC MISS CHILL 4/03	OCC EMBLAZON 854E OCC BLACKBIRD 632J CHILL FACTOR

AI 5/18 FULL TILT / LIKELY SAFE AI / 7.5 MONTHS
When Lonnie Ruff brought this female down, we all kinda just stood around gawking at her. With extra size and scale, she puts a ton of mass and substance into an elite package of look and style. Beautiful yet powerful. With a Full Tilt in her belly, you will hit the ground running next spring.



181 GRISWOLD CATTLE
GCC MISS MATERNAL 92G

1/4 MA 3/9/19 92G AMAA 513765

BPF MERCEDES BENZ 131U NMR MATERNAL MADE NMR 0-04X	COWAN'S ALI 4M DCC MERCEDES 701P IRISH WHISKEY
GCC GOLD STANDARD X615 NFL 332	GCC TOTAL RECALL 806T O C C JUANADA 925R

AI 4/4 FULL TILT / LIKELY SAFE AI / 8.5 MONTHS
The Maternal Mades are making an impact all over the country. His females are propelling herds forward, whether you talk about making donors, show heifers or herd bulls. 92G comes to us from Merle Morris. This one's mother is an outstanding Gold Standard daughter that has the mass and body shape for today. With Maternal Made on top, this bred heifer is a sight to behold. Smooth made with a perfect look.



182 GRISWOLD CATTLE
GCC ERICA F443

1/4 MA 11/12/18 F443 AMAA 513803

BPF MERCEDES BENZ 131U NMR MATERNAL MADE NMR 0-04X	COWAN'S ALI 4M DCC MERCEDES 701P IRISH WHISKEY
GCC BLACK WATCH 849T GCC DIXIE ERICA 913Y O C C DIXIE ERICA 861M	DCC 814G TRAILBLAZER 400 OCC PRIMROSE 932L OCC EUREKA 865E O C C DIXIE ERICA 843J

AI 4/30 FULL TILT / 7.5 MONTHS
This heifer's dam is the granddam to Lot 109. Maternal genetics pack this one's pedigree from end to end. Lot 182 is a shining example of Maine-Angus genetics. Bold sprung in her rib and massive out of her hip and top, she is smooth made with a look of elegance through the front one-third. Flawless in her makeup and strong in the genetic package makes for a wicked combo!

183 **GCC MISS F450**

1/4 MA 10/1/18 F450 AMAA 513802

BPF MERCEDES BENZ 131U NMR MATERNAL MADE NMR 0-04X	COWAN'S ALI 4M DCC MERCEDES 701P IRISH WHISKEY
KCF BENNETT TOTAL ETR MISS W647 FINKS MISS 2498 4202 323	SITZ ALLIANCE 6595 EXT OF CONANGA 6790 B/R NEW DESIGN 323 FINKS MISS 4202 8130 EXT

AI 5/3 GOLD STANDARD / LIKELY SAFE AI / 7.5 MONTHS

184 **GCC LADY F495**

1/4 MA 11/7/18 F495 AMAA 513799

BPF MERCEDES BENZ 131U NMR MATERNAL MADE NMR 0-04X	COWAN'S ALI 4M DCC MERCEDES 701P IRISH WHISKEY
GCC ANGUS GCC Z337 GCC MISS WHISKEY 5224R	ANGUS ANGUS IRISH WHISKEY GCC MISS MERCY 5024

AI 5/3 LEGACY / 5.5 MONTHS

185 **GCC MATERNAL LASS 86G**

1/4 MA 2/23/19 86G AMAA 515203

BPF MERCEDES BENZ 131U NMR MATERNAL MADE NMR 0-04X	COWAN'S ALI 4M DCC MERCEDES 701P IRISH WHISKEY
GMBS PENDLETON NFL 251 NFL 648S	IRISH WHISKEY GMC MISS TIGHT GENES NTC 927 CHILL FACTOR

AI 4/3 FULL TILT / 7 MONTHS

186 **GCC MATERNAL LOOK F510**

1/4 MA 11/17/18 F510 AMAA 513796

BPF MERCEDES BENZ 131U NMR MATERNAL MADE NMR 0-04X	COWAN'S ALI 4M DCC MERCEDES 701P IRISH WHISKEY
DCC NEW LOOK 101 GCC MS NEW LOOK 3217 GCC SIOUX MISS 0/16X	OCC GENESIS 872G OCC DIXIE ERICA 814G IRISH WHISKEY GCC UC 0/0268

AI 5/19 FULL TILT / LIKELY SAFE AI / 7 MONTHS

187 **GCC LADY F518**

1/4 MA 11/23/18 F518 AMAA 513797

BPF MERCEDES BENZ 131U NMR MATERNAL MADE NMR 0-04X	COWAN'S ALI 4M DCC MERCEDES 701P IRISH WHISKEY
O C C EMBLAZON 854E BUFORD LADY 0428 MAJESTY 0S21 OF 3S3 4465	D H D TRAVELER 6807 DIXIE ERICA OF C H 1019 RITO3S3 OF RITA 5H111656 IDEAL 4465 OF 6807 4286

AI 5/3 LEGACY / LIKELY SAFE AI / 7.5 MONTHS

188 **GCC LADY 420G**

1/4 MA 1/16/19 420G AMAA 513712

BPF MERCEDES BENZ 131U NMR MATERNAL MADE NMR 0-04X	COWAN'S ALI 4M DCC MERCEDES 701P IRISH WHISKEY
GCC ANGUS GCC 335T OCC MISS JUNEAU 125R	ANGUS ANGUS OCC JUNEAU 807J

AI 4/30 GOLD STANDARD / 7 MONTHS

189 **GCC DONELLA 426G**

1/4 MA 3/2/19 426G AMAA 502793

BPF MERCEDES BENZ 131U NMR MATERNAL MADE NMR 0-04X	COWAN'S ALI 4M DCC MERCEDES 701P IRISH WHISKEY
DUFF ENCORE 702 COLEMAN DONNA 9274 COLEMAN DONNA 6143	D H D TRAVELER 6807 OCC DIXIE ERICA 814G WULFFS EXT 6106 KMK DONNA J311

AI 4/4 FULL TILT / LIKELY SAFE AI / 8 MONTHS

190 **GCC PLATINUM 545G**

1/4 MA 1/26/19 545G AMAA 513788

BPF MERCEDES BENZ 131U NMR MATERNAL MADE NMR 0-04X	COWAN'S ALI 4M DCC MERCEDES 701P IRISH WHISKEY
ETR PLATINUM U263	

AI 5/18 FULL TILT / LIKELY SAFE AI / 7 MONTHS

191 **GCC MISS MATERNAL F457**

1/2 MA 10/29/18 F457 AMAA Pending

BPF MERCEDES BENZ 131U NMR MATERNAL MADE NMR 0-04X	COWAN'S ALI 4M DCC MERCEDES 701P IRISH WHISKEY
GCC SLC MERGER 459U GCC MISS MERGER 3072 GCC SIOUX MISS 8/81U	SLC SOONER 101M GCC MISS SHARPIE 5652 IRISH WHISKEY GCC UC 9/242

7 MONTHS

192 **GCC TOOTSIE 158G**

1/4 MA 2/27/19 158G AMAA Pending

BPF MERCEDES BENZ 131U NMR MATERNAL MADE NMR 0-04X	COWAN'S ALI 4M DCC MERCEDES 701P IRISH WHISKEY
OCC MACHINIST 734M GCC MS MACHINIST 308T GCC MISS ICE PICK 306	OCC FOCUS 813F OCC DIXIE ERICA 688J BK ICE PICK 472JGCC MISS COLDFRONT 3066

AI 4/16 LOVER BOY / LIKELY SAFE AI / 8 MONTHS

Bring on the 066! This one is moderate built with eye appeal and balance. Square in her design with a functional look to her overall makeup. Her Machinist dam is one that has paid her dues around here. She raises a good one every year, even at 13 years old. Hang with the cow power, you won't go wrong!





NMR New Beginning ET
1/2 Maine sire of Lots 193 and 194



Lot **195**

193 GRISWOLD CATTLE **GCC STEPH 480G**

3/8 MA 2/9/19 480G AMAA 513768

BPF MERCEDES BENZ 131U COWAN'S ALI 4M
NMR NEW BEGINNING ET DCC MERCEDES 701P
NMR 0-04X IRISH WHISKEY

IRISH WHISKEY BK ICE PICK 472J
GCC STOP & THINK 052Y NTC 615 EVER READY
GCC MISS MACHINIST 775T UD OCC MACHINIST 734M
GCC UC MISS 511 RUD GCC UC MISS 511 RUD

AI 4/30 FULL TILT / LIKELY SAFE AI / 8 MONTHS

New Beginning has really done an awesome job in his first two calf crops. 480G has a look and presence about her. Her dam is a Whiskey out of a big bodied Machinist daughter that has consistently out-performed herself year after year.

194 GRISWOLD CATTLE **GCC MABRY 490G**

1/4 MA 2/17/19 490G AMAA 513769

BPF MERCEDES BENZ 131U COWAN'S ALI 4M
NMR NEW BEGINNING ET DCC MERCEDES 701P
NMR 0-04X IRISH WHISKEY

DCC BASELINE 511 O C C EMBLAZON 854E
BASELINE 768A E&B LADY POPATOP 351
ANGUS 8100 ANGUS
ANGUS

AI 4/2 FULL TILT / LIKELY SAFE AI / 8.5 MONTHS

195 GRISWOLD CATTLE **GCC DIXIE ERICA F442**

1/2 MA 10/20/18 F442 AMAA 513750

MINN HARD WHISKEY 591Y DCC HARD DRIVE 138R
ALL THAT MATTERS 109B JSC KATIE 5S
MINN PORSCHE 109W FJH SPECIAL EDITION 505M
EVA LADY

DUFF ANGUS 011 DUFF NEW EDITION 6108
GCC DIXIE ERICA 669Z FCC ROSETTA 745R
DUFFMR512DIXIEERICA7117 FCC MR RIGHT 956P
DCCNL678JDIXIEERICA512

AI 4/4 FULL TILT / 7 MONTHS

When you talk about consistency, the dam of F442 should have her picture next to it. She is one of those cows that clicks on about everything you could think of mating her to. Year after year, she has had breds in the Classic and bulls in the spring sale. This All That Matters bred heifer is a stunning example of power in the blood. With her broody look and boldness to her center body, just wait till her calf hits the ground. It's sure to be outstanding.

196 GRISWOLD CATTLE **GCC ALL THAT 564G**

1/2 MA 1/1/19 564G AMAA 513789

MINN HARD WHISKEY 591Y DCC HARD DRIVE 138R
ALL THAT MATTERS 109B JSC KATIE 5S
MINN PORSCHE 109W FJH SPECIAL EDITION 505M
EVA LADY

GCC ANGUS ANGUS
GCC UC 811 IRISH WHISKEY
GCC SIOUX MISS 6/19S ANGUS

AI 3/31 FULL TILT / LIKELY SAFE AI / 8.5 MONTHS

197 GRISWOLD CATTLE **GCC DIXIE F433**

1/2 MA 11/22/18 F433 AMAA 513806

MINN HARD WHISKEY 591Y DCC HARD DRIVE 138R
ALL THAT MATTERS 109B JSC KATIE 5S
MINN PORSCHE 109W FJH SPECIAL EDITION 505M
EVA LADY

GCC BLACK WATCH 849T DCC 814G TRAILBLAZER 400
GCC DIXIE ERICA Z601 OCC PRIMROSE 932L
GCC DIXIE ERICA 634U O C C LEGEND 616L
O C C DIXIE ERICA 687N

AI 5/16 FULL TILT / 5 MONTHS

198 GRISWOLD CATTLE **GCC ROSE F435**

1/2 MA 11/15/18 F435 AMAA 513804

MINN HARD WHISKEY 591Y DCC HARD DRIVE 138R
ALL THAT MATTERS 109B JSC KATIE 5S
MINN PORSCHE 109W FJH SPECIAL EDITION 505M
EVA LADY

GCC VOLUMIZER 846T OCC MISSING LINK 830M
GCC VAN LEAR ROSE X609 O C C DIXIE ERICA 861M
O C C DIXIE ERICA 885P OCC JET STREAM 825J
S C C MS EMULATION 189

AI 5/20 GOLD STANDARD / LIKELY SAFE AI / 7 MONTHS

GRISWOLD CATTLE RETAINS 1 FLUSH ON EVERY FEMALE IN THE CLASSIC AT YOUR CONVENIENCE AND OUR EXPENSE.

199 GRISWOLD CATTLE **GCC MISS MERLE 93G**

3/8 MA 2/25/19 93G AMAA 513764

BK UNLIMITED POWER 472
LDSC UNLEASHED ET
 MISS WHISKEY DREAMS 30Z
 GCC TOTAL RECALL 806T
NFL 156

DMCC LIMITED EDITION 4F
 PANNELL MISS 4072
 IRISH WHISKEY
 JSUL DREAMS COMETRUE846U
 O C C MISSING LINK 830M
 O C C JUANADA 741K

AI 4/5 FULL TILT / LIKELY SAFE AI / 8.5 MONTHS

This one's Recall dam is outstanding. Unleashed has sired some popular show cattle the last couple of years, and this daughter is stout and good.

200 GRISWOLD CATTLE **GCC KIRBY 497G**

1/4 MA 2/22/19 497G AMAA 513784

GOET 180
TJSC72A
 KLS DIAMOND W516
 SVF STEEL FORCE S701
GCC KIRBY A503
 GASC/MVS MS KIRBY

COWAN'S ALI 4M
 BPF MILEY 80T
 HTP SVF IN DEW TIME
 JJ BLACK OBSESSION
 CNS DREAM ON L186
 SVF SHEZA BEAUTY L901
 MVS GENERAL REYNOLDS
 ANDJ MISS JAYS DREAM

AI 4/30 FULL TILT / LIKELY SAFE AI / 8 MONTHS

201 GRISWOLD CATTLE **GCC UNO 509G**

3/4 MA 2/25/19 509G AMAA 513786

GOET 180
TJSC72A
 KLS DIAMOND W516
 HALL'S LEGACY PLUS 738G
BK UNO 809
 PANNELL MISS 4072

COWAN'S ALI 4M
 BPF MILEY 80T
 HTP SVF IN DEW TIME
 JJ BLACK OBSESSION
 FJH LEGACY 130E
 BNH MISS SKYHAWK 8C
 DRAFT PICK
 PANNELL MISS 830

AI 4/1 LOVER BOY / LIKELY SAFE AI / 8.5 MONTHS

An own daughter of 809, who is a direct daughter of the great Pannel Miss 4072, the dam of BK Ice Pick. This bred heifer is pretty unique in a high Maine package.

202 GRISWOLD CATTLE **GCC MATILDA F521**

Com'l 10/25/18 F521 AMAA P513743

CERVEZA
GCC DOUBLE GOOD 521A
 GCC EX ERICA 316X
 ETR SHOGUN Y703
ETR MATILDA 600B
 ETR MATILDA X910

IRISH WHISKEY
 MISS CHILL 1829
 LIMESTONE U577
 GCC WHISKEY ERICA 425U
 SAV BRAVE 8320 OCC
 DIXIE ERICA 725L
 DCC NEW LOOK 101
 JAUER 841 ANCHOR 935 3092

AI 5/10 FULL TILT / 6 MONTHS

A beautiful Double Good female that patterns up with looks to kill. Slick fronted and big hipped with boldness through that center body cavity. Perfect structured with balance from end to end.



GCC Double Good 521A
 1/4 Maine sire of Lot 202



Lot **202**





This is what the G- is all about. Take the best of each breed and blend them together for a result that everyone can get behind. 570G takes the best of both worlds and puts together an awesome phenotype. Bold sprung and robust in her build is what she takes away from the topside of the pedigree. The squareness of hip and power down that top is what she gets from her dam, who is, by the way, a full sib to Miss Boston! This is a flat out good one on paper and in person.

203 GRISWOLD CATTLE **GCC MISS LEGACY 570G**

1/4 MA 2/6/19 570G AMAA 513790

GCC TOTAL RECALL 806T	OCC MISSING LINK 830M
GCC LEGACY 647X	OCC JUANADA 741K
GCC JODY 900U	O C C EMBLAZON 854E
	RR JODY 3323
DADDYS MONEY 55Z	GOET 180
GCC MS MONEY 5066 7454E ET	JSC VELVET 112W
GCC MISS WHISKEY 5066	IRISH WHISKEY
	MISS COLDFRONT 3066

AI 4/5 FULL TILT / 7.5 MONTHS

204 GRISWOLD CATTLE **GCC ERICA 597G**

1/4 MA 2/16/19 597G AMAA 514022

GCC TOTAL RECALL 806T	OCC MISSING LINK 830M
GCC LEGACY 647X	OCC JUANADA 741K
GCC JODY 900U	OCC EMBLAZON 854E
	RR JODY 3323
DADDYS MONEY 55Z	GOET 180
GCC DADDY'S ERICA 7508E	JSC VELVET 112W
GCC WHISKEY ERICA 428U	IRISH WHISKEY
	OCC DIXIE ERICA 688J

AI 4/2 EMULATE THIS / 7 MONTHS

205 GRISWOLD CATTLE **GCC POLLY 504G**

3/8 MA 2/22/19 504G AMAA 513785

GOET 180	COWAN'S ALI 4M
GCC MAXB REAL DEAL 932D	BPF MILEY 80T
MAXB932Y	MAX B142P
	MAX B128L
GCC WHIZARD 125W	SVF STEEL FORCE S701
GCC POLLY 6113D	MISS CHILL 1829
ETR GCC POLLY X173	MR NLC PROTEAN T7806
	GCC MS TRAILBLAZER 406S

AI 4/1 RECALL 2 / 8 MONTHS

206 GRISWOLD CATTLE **GCC QUINN 77G**

5/8 MA 3/13/19 77G AMAA Pending

DADDYS MONEY 55Z	GOET 180
NFLL 68D	JSC VELVET 112W
NFLL 112Y	IRISH WHISKEY
	NFLL 179L
NFLL NICE WHISKEY 010X	IRISH WHISKEY
NFLL 404B	NFLL 484P
NFLL 5001R	GCC COWBOY CUT 3560
	NFLL 3501N

AI 4/5 FULL TILT / LIKELY SAFE AI / 8.5 MONTHS

207 GRISWOLD CATTLE **GCC MISSY 85G**

3/15/19 85G AMAA Pending

DADDYS MONEY 55Z	GOET 180
NFLL 68D	JSC VELVET 112W
NFLL 112Y	IRISH WHISKEY
	NFLL 179L
SMILIN BOB	WAVE ON WAVE
NFLL 1110	GC FOXIE MOXIE
NFLL 630S	CERVEZA
	NFLL 286M

AI 5/3 GOLD STANDARD / 6.5 MONTHS

208 GRISWOLD CATTLE **GCC MARY 76G**

3/10/19 76G AMAA Pending

DADDYS MONEY 55Z	GOET 180
NFLL 75E	JSC VELVET 112W
NFLL 226Z	GCC ECC DUBAI 565
	NFLL 674S
NFLL 223	

AI 4/4 FULL TILT / LIKELY SAFE AI / 8.5 MONTHS

the Commercial bred heifers

Lots 209–222

This offering of commercial bred heifers has a little something for everyone.

The Char/cross females sired by Business Done Right are gorgeous females that will produce show cattle or replacements.

There are two sired by Ellingson Sub Zero that are as good as they come. These heifers are the winning kind for sure!



209 GRISWOLD CATTLE GCC MISSY 90G

Com'l MA	3/3/19	90G
DADDYS MONEY 55Z NFLL 612D	GOET 180 JSC VELVET 112W	
IRISH WHISKEY NFLL 329A NFLL 6100	BK ICE PICK 472J NTC 615 EVER READY	

AI 4/30 FULL TILT / LIKELY SAFE AI / 7.5 MONTHS

210 GRISWOLD CATTLE GCC LADY ZERO 78G

Com'l MA	2/10/19	78G
CONNEALY CAPITALIST 028 SUB ZERO KP MISS PROVEN QUEEN 21	SAV FINAL ANSWER 0035 PRIDES PITA OF CONANGA 8821 BC MATRIX 4132 PVF ALL PROVEN QUEEN 503	
GCC WHIZARD 125W NFLL 407B NFLL 050X	SVF STEEL FORCE MISS CHILL 1829 GCC ECC DUBAI 56S NFLL 214M	

AI 3/29 GOLD STANDARD / 8 MONTHS

211 GRISWOLD CATTLE GCC LADY ZERO 88G

Com'l MA	3/6/19	88G
CONNEALY CAPITALIST 028 SUB ZERO KP MISS PROVEN QUEEN 21	SAV FINAL ANSWER 0035 PRIDES PITA OF CONANGA 8821 BC MATRIX 4132 PVF ALL PROVEN QUEEN 503	
NFLL 765		

AI 3/29 GOLD STANDARD / LIKELY SAFE AI / 8.5 MONTHS

The Sub Zero females have the maternal strength to make tremendous brood cows and potential donor candidates. Lot 211 lines out a bold shape to her rib and hip while maintaining look and balance through her front end.



212 GRISWOLD CATTLE

GCC MISS GOLD 1807

Com'l Spring 2019 1807

HEAT WAVE	BHCS HEAT SEEKER 23
SOLID GOLD	FAW TERI
CHAROLAIS	
TEXAS TWISTER	HEAT WAVE
COMMERCIAL	CHAROLAIS
TROUBADOUR DAUGHTER	TROUBADOUR

AI 4/17 FULL TILT / LIKELY SAFE AI / 8 MONTHS

Jake Franke has an eye for the good ones, and this lady is no exception. A Solid Gold daughter that is extraordinary in her build and stature. Big backed, stout hiped and solid down to the ground, she is the kind to make those show steers and put some power into a breeding program.

Tested TH and PHA free.



213 GRISWOLD CATTLE

GCC MISS TRUST 1811

Com'l Spring 2019 1811

BUSINESS DONE RIGHT	LOVIN' THE BUSINESS
IN GOD WE TRUST	HL DONOR 977
	HEAT WAVE
	HL DONOR 419
BORN FREE	SOLID GOLD
COMMERCIAL	HL DONOR 419
HEAT WAVE DAUGHTER	HEAT WAVE

AI 4/17 GOLD STANDARD / LIKELY SAFE AI / 8 MONTHS

Selling one-half interest.

Another great female from Jake Franke. If you are planning on making steers, line on up because she is the kind to do it. This In God We Trust daughter is a powerhouse. Wide from end to end and good all the way to the ground. If you're in the show steer game, perk up and pay attention here.

Tested TH and PHA free.

214 GRISWOLD CATTLE

GCC BM MISS BDR F330

Com'l Spring 2019 F330

LOVIN' THE BUSINESS	YELLOW JACKET
BUSINESS DONE RIGHT	SHAMROCK DAUGHTER
HL DONOR 977	HL AMMO 388
	HL DONOR 474
YELLOW JACKET	LIFELINE
COMMERCIAL	HOODOO PHYLLI

PE TITAN ANGUS SON / 6 MONTHS

215 GRISWOLD CATTLE

GCC RIGHT LADY F353

Com'l 9/30/18 F353

LOVIN' THE BUSINESS	YELLOW JACKET
BUSINESS DONE RIGHT	SHAMROCK DAUGHTER
HL DONOR 977	HL AMMO 388
	HL DONOR 474

GCC COMMERCIAL ANGUS

AI 5/20 FULL TILT / LIKELY SAFE AI / 7 MONTHS

216 GRISWOLD CATTLE

GCC MISS RIGHT F356

Com'l 10/3/18 F356

LOVIN' THE BUSINESS	YELLOW JACKET
BUSINESS DONE RIGHT	SHAMROCK DAUGHTER
DONOR 977	HL AMMO 388
	HL DONOR 474
FF MEYER 928J	MEYER RANCH 734
GCC ETR MISS W056	187YL
ETR MISS 3611	

AI 5/5 FULL TILT / LIKELY SAFE AI / 7.5 MONTHS

217 GRISWOLD CATTLE
GCC SWAN F383

Com'l	11/5/18	F383
LOVIN' THE BUSINESS BUSINESS DONE RIGHT DONOR 977	YELLOW JACKET SHAMROCK DAUGHTER HL AMMO 388 HL DONOR 474	O C C MISSING LINK 830M O C C JUANADA 741K SWAN WIND M126 PLD TO MISS SE 3011 ET
GCC TOTAL RECALL 806T GCC SWAN SONG Z922 JASR SAHARA 50R P (PB CH)		

AI 5/3 FULL TILT / LIKELY SAFE AI / 7.5 MONTHS

218 GRISWOLD CATTLE
GCC DIXIE 9097G

Com'l	3/12/19	9097G
OBG TICKLE 280 TICKLE SON	TR MR FIRE WATER 5792RET OBG ELVIRA 8105	O C C FOCUS 813F O C C DIXIE ERICA 688J
O C C MACHINIST 734M GCC DIXIE ERICA 768X O C C DIXIE ERICA 742R		

AI 4/5 FULL TILT / 8 MONTHS

219 GRISWOLD CATTLE
GCC VENUS F316

Com'l	10/16/18	F316
WALKS ALONE HERE I AM GORETSKA 805	HEAT WAVE WADE MS PERFECTION COWAN'S ALI 4M HEAT WAVE X HABANERO BK ICE PICK 472J NTC 615 EVER READY	
IRISH WHISKEY GCC SIOUX MISS 8/52U GCC UC 8/105		

AI 4/4 FULL TILT / 7 MONTHS

220 GRISWOLD CATTLE
REDGATE 854

Com'l	Fall 18	854
MONOPOLY FU MAN CHU MISS DOLLY 309P	HEAT WAVE W T F RUTH MEDINA (HAZEL) BHCS BOUNTY HUNTER CS 308E (SUGAR RAY)	

MAINE ANGUS

7 MONTHS

221 GRISWOLD CATTLE
GCC LISA 9392G

Com'l	SimAngus	3/14/19	9392G
GCC ANGUS BULL			
SVF STEEL FORCE S701 GCC ETR LISA A411 ETR GCC DAISYMAE X139	CNS DREAM ON L186 SVF SHEZA BEAUTY L901 O C C MACHINIST 734M ETR MS SURVIVOR R163		

AI 5/11 GOLD STANDARD / LIKELY SAFE AI / 7 MONTHS

222 GRISWOLD CATTLE
GCC LADY RED

Com'l	Hereford	Fall 2018	803F
DKF RO CASH FLOW 0245 ET CASHED IN	CRR ABOUT TIME 743 JRR MISS TOBEY 711T		

CRR ABOUT TIME
COMMERCIAL HEREFORD

AI 6/4 RIPTIDE / LIKELY SAFE AI / 6.5 MONTHS

A cool made Hereford-marked female that has the potential to raise those highly sought after Hereford show steers...like the ones that were grand and reserve in Fort Worth this year.



the Simmental bred heifers

Lots 230-349



lot **230**

230 GRISWOLD CATTLE **GCC ERICA 162G**

1/2 SM 3/2/19 162G ASA 3627024

W/C LOADED UP 1119Y
GEFF COUNTY O
RUBY NFF RHYTHM 475B

HOUSTON X01
GCC DIXI ERICA 113D
GCC DIXIE ERICA X911

REMINGTON LOCK N LOAD54U
AUBREYS BLACK BLAZE III
AJE/PB MONTECITO 63W
RHYTHM 418P

DHF JADES DREAMWORKS
STCC RUBY P172
OCC EMBLAZON 854E
OCC DIXIE ERICA 707P

AI 3/31 GOLD STANDARD / 8 MONTHS

The Simmental section is deep with quality this year. We are going to start with a County O female that is just simply amazing. You have all seen what the County O calves have done in the ring, but this heifer is what we were really hoping for. Moderate built, big middled and square made with a killer look...everything we thought was possible with County O. Her mother is a square made, moderate Houston daughter with substance and style. 162G has her build plus the extra shot of rib and stoutness from County O. This one has "donor" written all over her!

Alan

County O

231 GRISWOLD CATTLE GCC ELBA 140G

3/4 SM 2/4/19 140G ASA 3786835

W/C LOADED UP 1119Y
GEFF COUNTY O
RUBY NFF RHYTHM 475B

REMINGTON LOCK N LOAD54U
AUBREYS BLACK BLAZE III
AJE/PB MONTECITO 63W
RHYTHM 418P
CNS DREAM ON L186
SVF SHEZA BEAUTY L901
COLEMAN TRAVELER 716
J BAR 7 ELBA 6292

SVF STEEL FORCE S701
GCC ELBA A734
BUFORD ELBA 9479

AI 3/30 LOVER BOY / LIKELY SAFE AI / 8.5 MONTHS

A 3/4-blood out of a Steel Force cow—now, that is something to build around! A long, extended heifer that has the punch and width to hold her own anywhere!



GEFF County O

Purebred Simmental sire of Lots 230–234

232 GRISWOLD CATTLE GCC PAMELA 137G

1/2 SM 2/3/19 137G ASA 3627013

W/C LOADED UP 1119Y
GEFF COUNTY O
RUBY NFF RHYTHM 475B

REMINGTON LOCK N LOAD54U
AUBREYS BLACK BLAZE III
AJE/PB MONTECITO 63W
RHYTHM 418P
ZKCC CHOPPER 844U
KMJ MISS CORRECTOR 307
OCC POPULAR 892P
GCC MISS MACHINIST 657T

KMJ CORONA CARTEL Z217
GCC EMULOUS CARTEL 262B
GCC MISS EMULOUS 734W

AI 4/30 LOVER BOY / 7 MONTHS

233 GRISWOLD CATTLE GCC NILA 131G

3/4 SM 1/30/19 131G ASA 3627008

W/C LOADED UP 1119Y
GEFF COUNTY O
RUBY NFF RHYTHM 475B

REMINGTON LOCK N LOAD54U
AUBREYS BLACK BLAZE III
AJE/PB MONTECITO 63W
RHYTHM 418P
HOUSTON X01
KA RHF DONT DOUBT ME Y81
FF MISSING LINK 805
ETR NILA U202

WRS HOUSTON A309
GCC NILA 282D
ETR GCC NILA Y128

AI 5/1 LOVER BOY / LIKELY SAFE AI / 7.5 MONTHS

234 GRISWOLD CATTLE GCC STEVIE 235G

1/2 SM 2/5/19 235G ASA 3627058

W/C LOADED UP 1119Y
GEFF COUNTY O
RUBY NFF RHYTHM 475B

REMINGTON LOCK N LOAD54U
AUBREYS BLACK BLAZE III
AJE/PB MONTECITO 63W
RHYTHM 418P
LEACHMAN RIGHT TIME
HYLINE PRIDE 265
B/R NEW DESIGN 036
FINKS FORMERA 9146 5187

HYLINE RIGHT TIME 338
FINK FORMERA 7510
FINKS FORMERA 3312 9146

6.5 MONTHS





235 GRISWOLD CATTLE
GCC DIXIE ERICA F112

3/8 SM 9/22/19 F112 ASA 3786641

MR TR HAMMER 308A ET
CONLEY GCC SHOCKER C19
CONLEY SHEZA STAR W32

MR NLC UPGRADE U8676
SVF/HS EXPECTING A DREAM
B C LOOKOUT 7024
SVF SHEZA STAR S803
DCC 814G TRAILBLAZER 400
GCC MISS IMPROVEMENT 26402
OCC LEGEND 616L
OCC DIXIE ERICA 816B

GCC NEW TRAIL 826T
GCC DIXIE ERICA 731W
OCC DIXIE ERICA 673R

AI 4/6 LOVER BOY / LIKELY SAFE AI / 8.5 MONTHS

You can't go wrong with the 673R cow in a pedigree. Dozens of Classic lots have come from that cow and her family. This Shocker heifer lives up to the hype, folks! Come to Stillwater to see this one. Jeannie has talked for a year about how good a job Shocker has done for us. These cattle are awesome. I even brought up to John we may want to think about using him in the flush program. This heifer epitomizes all we want to do here when it comes to raising the kind we know will work for our customers. We always get questions about how the EPDs match up with the cattle. Well, we know the cow family behind them, and when they look like this, who needs to look at a bunch of numbers?



Conley GCC Shocker C19
3/4 Simmental sire of Lots 235-237

lot 236

Shocker is one of those bulls that consistently makes us proud every time we turn around. He has been primarily used as a turnout bull to clean up the older cows. He stamps his progeny with the look and power we love here at the G-. 133G is a perfect specimen of what Shocker can do for a breeding program. Killer looks with a big body and maternal presence to her design. If you need some Simmy blood that can produce all types, grab ahold of this one.



lot 237

Here is another Shocker daughter that is simply "the right kind." Out of a New Look daughter that consistently produces good ones, 134G is a deep sided, bold sprung female that has the balance and eye appeal to work in any facet of the industry.



Shocker

236 GRISWOLD CATTLE **GCC MS SHOCKER 133G**

3/8 SM 1/26/19 133G ASA 3627009

MR TR HAMMER 308A ET
CONLEY GCC SHOCKER C19
CONLEY SHEZA STAR W32

MR NLC UPGRADE U8676
SVF/HS EXPECTING A DREAM
B C LOOKOUT 7024
SVF SHEZA STAR S803
MEYER RANCH 734

MEYER 734 SON
GCC MS MEYER 86/6S
GCC ANGUS

ANGUS
ANGUS

AI 4/4 GOLD STANDARD / LIKELY SAFE AI / 8 MONTHS

237 GRISWOLD CATTLE **GCC RITA 134G**

3/8 SM 2/1/19 134G ASA 3627010

MR TR HAMMER 308A ET
CONLEY GCC SHOCKER C19
CONLEY SHEZA STAR W32

MR NLC UPGRADE U8676
SVF/HS EXPECTING A DREAM
B C LOOKOUT 7024
SVF SHEZA STAR S803
OCC GENESIS 872G
OCC DIXIE ERICA 814G
RITO 3X25 OF 5H11 EXT
RITA 6F39 OF 3B16 RITO 3S3

DCC NEW LOOK 101
DUFF NL J039 RITA 897
BAINBRIDGE RITA J039

AI 4/16 LOVER BOY / LIKELY SAFE AI / 8 MONTHS

238 GRISWOLD CATTLE
GCC MISSY 123G

3/4 SM 1/28/19 123G ASA 3627005

HTP/SVF DURACELL T52	CNS DREAM ON L186
GSC GCCO DEW NORTH 102C	HTP SVF HONEYDEW
WELSH'S SCARLET 161Z	WELSHS DEW IT RIGHT067T
	WELSHS ROXIE 103W
GCC CM STOCKBROKER B005	MR HOC BROKER
GCC MS GRACE D186	J&J QUEEN 414
ETR GCC GRACE Y121	GCC TOTAL RECALL 806T
	REW GRACE W176

AI 3/28 LOVER BOY / LIKELY SAFE AI / 8.5 MONTHS

We like this one a lot. She looks like a brood cow with the flash to make some show heifers. Perfectly patterned for today with the width and yet the refinement for even the most critical. There are lots of options for this young lady when it comes to which way to mate her.



239 GRISWOLD CATTLE
GCC NORTHANGEL 114G

PB SM 1/8/19 114G ASA 3627002

HTP/SVF DURACELL T52	CNS DREAM ON L186
GSC GCCO DEW NORTH 102C	HTP SVF HONEYDEW
WELSH'S SCARLET 161Z	WELSHS DEW IT RIGHT067T
	WELSHS ROXIE 103W
YARDLEY HIGH REGARD W242	YARDLEY IMPRESSIVE T371
GCC ANGEL 7260E	MISS YARDLEY T68
BBRS ANGEL 392A	ZKCC CHOPPER 844U
	GCC MISS WHISKEY 533S

AI 4/5 LOVER BOY / LIKELY SAFE AI / 8 MONTHS

The Angel cow family has produced all the goods and the money making kind! Angel brought \$40,000 from Blind Badger and we bought 1/3 of her. She has proved to be one of the most prolific and profitable daughters of Chopper.

240 GRISWOLD CATTLE
GCC SYBILL 107G

PB SM 1/23/19 107G ASA 3786705

HTP/SVF DURACELL T52	CNS DREAM ON L186
GSC GCCO DEW NORTH 102C	HTP SVF HONEYDEW
WELSH'S SCARLET 161Z	WELSHS DEW IT RIGHT067T
	WELSHS ROXIE 103W
3C MACHO M450 BZ	MEYER RANCH 734
ETR/SS GOTTA LOVEME U311	3C CROCUS H112 B
NJC SVF LOVE ME DONT U	PVF-BF BF26 BLACK JOKER
	NJC EBONY ANTOINETTE

AI 3/30 LOVER BOY / 7 MONTHS

Here is a purebred out of the Macho daughter U311, who was a past champion in Kansas City. Two half sibs by Pay the Price sold in the Classic last year as open show heifers, one of which was named Champion Simmental at the Nebraska State Fair this year. U311 is now deceased, so this Dew North daughter will be one of the last. This heifer is the kind to take a purebred program to the next level.



GCC Price of Love 103G
Maternal sister to Lot 240
...sold as Lot 30 in the 2019 Classic

241 GRISWOLD CATTLE
GCC NORTH SUN 127G

3/4 SM 1/30/19 127G ASA 3627006

HTP/SVF DURACELL T52	CNS DREAM ON L186
GSC GCCO DEW NORTH 102C	HTP SVF HONEYDEW
WELSH'S SCARLET 161Z	WELSHS DEW IT RIGHT067T
	WELSHS ROXIE 103W
MR HOC BROKER	SVF STEEL FORCE S701
GCC SUNRISE 154D	JM BF H25
SONRISE ENTENSE 1099	DUFF 2T1 TRAV 6807 8500
	C&H EVER ENTENSE 5807

AI 3/28 LOVER BOY / LIKELY SAFE AI / 8.5 MONTHS

This 3/4 Simmy descends from the famed Ever Entense 491G and Everelda Entense 1137 Angus phenoms.

242 GRISWOLD CATTLE
ETR LEXI 855G

1/2 SM 1/11/19 855G ASA 3793472

HTP/SVF DURACELL T52	CNS DREAM ON L186
GSC GCCO DEW NORTH 102C	HTP SVF HONEYDEW
WELSH'S SCARLET 161Z	WELSHS DEW IT RIGHT067T
	WELSHS ROXIE 103W
ETR 0855	

AI 3/29 FULL TILT / LIKELY SAFE AI / 8.5 MONTHS



GSC GCCO Dew North 102C
Purebred Simmental sire of Lots 238-242

Broker

lot 243

This is a favorite of everyone who has seen her. Elegant, powerful, and just downright awesome. If you are serious about making some percentage Simmy show cattle, take a look here. This one can do it all. You can't make one any better than this female. Bold sprung and massive out of her hip, she has that power and still looks like a lady. Definite donor material.



lot 244

Here is a full sib to the show heifer purchased by PKL Cattle Co. that was Reserve Grand in Fort Worth and Third Overall MaineTainer at the Maine Junior National. The Broker/Whiskey combo is just flat out deadly. It does not matter if you're wanting show cattle or trying to make a herd sire. These cattle are phenomenal, and this heifer is no exception. Balanced and proportional with all the right angles and the power to improve any program. Her dam, Z450, is a full sib to Cerveza and has produced as many sale topping and eye catching progeny as any we own. Cow Power!



243 GRISWOLD CATTLE

GCC CONNIE 9118G

1/2 SM 1/12/19 9118G ASA 3627080

SVF STEEL FORCE S701 MR HOC BROKER JM BF H25	CNS DREAM ON L186 SVF SHEZA BEAUTY L901 G&L BLACKFOOT 716D YC MISS BIK B80 OCC MISSING LINK 830M OCC JUANADA 741K GCC PRIDE AND GLORY 902W GCC DIXIE ERICA 608X
GCC TOTAL RECALL 806T GCC ANGUS GCC DIXIE ERICA 849Z	

AI 3/29 LOVER BOY / LIKELY SAFE AI / 8.5 MONTHS

244 GRISWOLD CATTLE

GCC MISS SYDNEY 104G

1/2 SM 2/6/19 104G ASA 3612368

SVF STEEL FORCE S701 MR HOC BROKER JM BF H25	CNS DREAM ON L186 SVF SHEZA BEAUTY L901 G&L BLACKFOOT 716D YC MISS BIK B80 BK ICE PICK 472J NTC 615 EVER READY CHILL FACTOR POWERS SKYLAND EMULOUSAN
IRISH WHISKEY GCC MISS WHISKEY Z450 MISS CHILL 1829	

AI 3/31 LOVER BOY / 7 MONTHS

245 GRISWOLD CATTLE

GCC LUCY 9112G

1/2 SM 2/1/19 9112G ASA 3627073

SVF STEEL FORCE S701 MR HOC BROKER JM BF H25	CNS DREAM ON L186 SVF SHEZA BEAUTY L901 G&L BLACKFOOT 716D YC MISS BIK B80 DHD TRAVELER 6807 OCC DIXIE ERICA 814G OCC HOMER 650H THOMAS LUCY 2205
DUFF ENCORE 702 LIMESTONE LUCY W147 AKERS LUCY 424D	

AI 4/4 GOLD STANDARD / LIKELY SAFE AI / 8 MONTHS



246 GRISWOLD CATTLE
GCC POLLYANNA 9117G

1/2 SM 2/1/19 9117G ASA 3627078

SVF STEEL FORCE S701 MR HOC BROKER JM BF H25	CNS DREAM ON L186 SVF SHEZA BEAUTY L901 G&L BLACKFOOT 716D YC MISS BIK B80
O C C PURPOSE 793P GCC POLLYANNA W653 O C C POLLYANNA 904R	O C C LEGEND 616L O C C DIXIE ERICA 681L O C C JULIAN 709J O C C POLLYANNA 834L

AI 4/4 LOVER BOY / LIKELY SAFE AI / 8.5 MONTHS

247 GRISWOLD CATTLE
GCC MISS BROKER F130

1/2 SM 9/3/18 F130 ASA 3786643

SVF STEEL FORCE S701 MR HOC BROKER JM BF H25	CNS DREAM ON L186 SVF SHEZA BEAUTY L901 G&L BLACKFOOT 716D YC MISS BIK B80
MONOPOLY GCC MISS MONOPOLY A598 GCC MISS ICE PICK 306	HEAT WAVE WTF RUTH MEDINA BK ICE PICK 472J GCC MISS COLDFRONT 3066

AI 4/10 LOVER BOY / LIKELY SAFE AI / 8 MONTHS

Broker females like this are the kind that we get excited about. Perfect in her silhouette and structure, Lot 247 couples everything together with the power and mass the Brokers are known for. With Monopoly on the bottom side of this one, the possibilities are endless.



MR HOC Broker

Purebred Simmental sire or grandsire of Lots 243-250

248 GRISWOLD CATTLE
GCC LADY FINALE F174

1/2 SM 10/7/18 F174 ASA 3786699

SVF STEEL FORCE S701 MR HOC BROKER JM BF H25	CNS DREAM ON L186 SVF SHEZA BEAUTY L901 G&L BLACKFOOT 716D YC MISS BIK B80
SAV FINAL ANSWER 0035 ETR GCC FINALE X643 ETR MISS 8613	SITZ TRAVELER 8180 SAV EMULOUS 8145 BT RIGHT TIME 24J FINKS MISS 4392 F22 BW

AI 5/19 LOVER BOY / 6.5 MONTHS

A bull's ability to not only sire a few great ones but to consistently produce the type of cattle that the everyday cattleman can utilize is the true mark of greatness. Broker has certainly attained that status! Year after year, some of the best cattle we offer are the Broker females. This Lot 248 is a typical example of Broker females that have shape and substance with the balance and eye appeal we all love.

249 GRISWOLD CATTLE
ETR BRENNIA F032F

1/2 SM 8/8/18 F032F ASA 3796337

SVF STEEL FORCE S701 MR HOC BROKER JM BF H25	CNS DREAM ON L186 SVF SHEZA BEAUTY L901 G&L BLACKFOOT 716D YC MISS BIK B80
IRISH WHISKEY GCC 1ST EAGLE WOMAN 032Z GCC MISS IMPACT 473S	BK ICE PICK 472J NTC 615 EVER READY

AI 3/28 FULL TILT / LIKELY SAFE AI / 8.5 MONTHS

250 GRISWOLD CATTLE
GCC LADY 9116G

1/4 SM 1/19/19 9116G Non-Reg.

MR HOC BROKER BROKER SON	SVF STEEL FORCE S701 JM BF H25
OCC EMBLAZON 854E GCC MISS EMBLAZON 736T UD GCC MISS WHISKEY 5069R	D H D TRAVELER 6807 DIXIE ERICA OF C H 1019 IRISH WHISKEY GCC MISS CHIVAS 3066

AI 4/10 LOVERBOY / LIKELY SAFE AI / 8 MONTHS

5069 is a full sister to 5066, and there just isn't a better pedigree in our program. Power and pedigree. Put your money with the maternal genetics...you'll get it back that way.

BROKER SEMEN SELLS IN THE FROZEN DIVISION.



ETR/SS Gotta LoveMe U311
Dam of Lot 251

251 GRISWOLD CATTLE
GCC BLUEBERRY LOVE 238G

PB SM 3/3/19 238G ASA 3612361

CNS PAYS TO DREAM T759
SC PAY THE PRICE C11
LLSF URABABYDOLL U194

3C MACHO M450 BZ
ETR/SS GOTTA LOVEME U311
NJC SVF LOVE ME DONT U

CNS DREAM ON L186
MLF BL JESSIE K336
GWS EBONYS TRADEMARK 6N
JBS ROCKIN ROBIN R194

MEYER RANCH 734
3C CROCUS H112 B
PVF-BF BF26 BLACK JOCKER
NJC EBONY ANTOINETTE

AI 4/11 LOVER BOY / LIKELY SAFE AI / 8 MONTHS

Pay the Price progeny have done their fair share of gathering banners. But they don't all have to win to be good. This purebred female has National Champions on top and bottom. Her mother won the National Simmental show in Kansas City and has produced a full sib that was Champion at the Nebraska State Fair this year. Lot 251 is a big, roomy kind of female with length and power throughout.

252 GRISWOLD CATTLE
GCC MISS PRICE 9202G

3/4 SM 2/13/19 9202G ASA 3627082

CNS PAYS TO DREAM T759
SC PAY THE PRICE C11
LLSF URABABYDOLL U194

SVF STEEL FORCE S701
GCC SIOUX STEEL 08/1Y
GCC MISS EMBLAZON 733TUD

CNS DREAM ON L186
MLF BL JESSIE K336
GWS EBONYS TRADEMARK 6N
JBS ROCKIN ROBIN R194

CNS DREAM ON L186
SVF SHEZA BEAUTY L901
O C C EMBLAZON 854E
GCC UC 4/75P

4 MONTHS

253 GRISWOLD CATTLE
GCC SHLI MISS PRINCESS G964

3/4 SM 4/23/19 G964 ASA 3671875

SS EBONY'S GRANDMASTER
WS A STEP UP X27
WB MS MACHO U38

MR HOC BROKER
JSN MS PRINCESS 207B
414 PRINCESS

PVF- BF BF26 BLACK JOCKER
SOSF EBONYS JOY L-123
3C MACHO M450 BZ
WS MS RUMORS SVF
STEEL FORCE S701
JM BF H25
NORTHERN IMPROVEMENT 4480 GF
J&J QUEENIE 9206

AI 4/8 LOVERBOY / LIKELY SAFE AI / 8 MONTHS

Here is a female with a unique pedigree that will get even the most critical breeders excited. A Step Up has sired countless high sellers and champions for several years. The 207B cow is out of a full sister to the great 414 cow that has put champions at the backdrop consistently year after year and still is to this day. G964 is a smooth made, robust female with loads of volume and mass throughout her skeletal makeup. If you want a pedigree that can cross with all of the hot sires of today, here is the one to do it!

Lots 254–260

These seven flush mate sisters sired by Blacklist and out of Tiara are royally bred and look the part to be future donors in the end. Purebreds like these that have the body shape and mass to their center make for easy mating decisions. If you like one of these girls, you will love them all.

254 CMFM ETR TIARA 501G

PB SM 1/17/19 501G ASA 3630890

LLSF PAYS TO BELIEVE ZU194 OBCC BLACKLIST 915B FBFS WAKANDA 620W	CNS PAYS TO DREAM T759 LLSF URABABYDOLL U194 TNT EVER READY R232 THSF MS LIBERTY S600
WAGR DRIVER 706T KCC1 TIARA 130Z CNS TIARA P405	CNS DREAM ON L186 3C MELODY M668 BZ RCC HEADLINER M6051 TIARAS BLACK LASH

AI 4/8 GOLD STANDARD / LIKELY SAFE AI / 8 MONTHS

255 CMFM ETR TIARA 660G

PB SM 2/13/19 660G ASA 3630878

LLSF PAYS TO BELIEVE ZU194 OBCC BLACKLIST 915B FBFS WAKANDA 620W	CNS PAYS TO DREAM T759 LLSF URABABYDOLL U194 TNT EVER READY R232 THSF MS LIBERTY S600
WAGR DRIVER 706T KCC1 TIARA 130Z CNS TIARA P405	CNS DREAM ON L186 3C MELODY M668 BZ RCC HEADLINER M6051 TIARAS BLACK LASH

AI 4/12 FULL TILT / 7 MONTHS

256 CMFM ETR TIARA G378

PB SM 1/24/19 G378 ASA 3630892

LLSF PAYS TO BELIEVE ZU194 OBCC BLACKLIST 915B FBFS WAKANDA 620W	CNS PAYS TO DREAM T759 LLSF URABABYDOLL U194 TNT EVER READY R232 THSF MS LIBERTY S600
WAGR DRIVER 706T KCC1 TIARA 130Z CNS TIARA P405	CNS DREAM ON L186 3C MELODY M668 BZ RCC HEADLINER M6051 TIARAS BLACK LASH

7 MONTHS

257 CMFM ETR TIARA G483

PB SM 1/8/19 G483 ASA 3630884

LLSF PAYS TO BELIEVE ZU194 OBCC BLACKLIST 915B FBFS WAKANDA 620W	CNS PAYS TO DREAM T759 LLSF URABABYDOLL U194 TNT EVER READY R232 THSF MS LIBERTY S600
WAGR DRIVER 706T KCC1 TIARA 130Z CNS TIARA P405	CNS DREAM ON L186 3C MELODY M668 BZ RCC HEADLINER M6051 TIARAS BLACK LASH

7 MONTHS

258 CMFM ETR TIARA G631

PB SM 2/10/19 G631 ASA 3630876

LLSF PAYS TO BELIEVE ZU194 OBCC BLACKLIST 915B FBFS WAKANDA 620W	CNS PAYS TO DREAM T759 LLSF URABABYDOLL U194 TNT EVER READY R232 THSF MS LIBERTY S600
WAGR DRIVER 706T KCC1 TIARA 130Z CNS TIARA P405	CNS DREAM ON L186 3C MELODY M668 BZ RCC HEADLINER M6051 TIARAS BLACK LASH

AI 3/19 LOADED UP / 8 MONTHS

259 CMFM ETR TIARA G742

PB SM 2/15/19 G742 ASA 3630882

LLSF PAYS TO BELIEVE ZU194 OBCC BLACKLIST 915B FBFS WAKANDA 620W	CNS PAYS TO DREAM T759 LLSF URABABYDOLL U194 TNT EVER READY R232 THSF MS LIBERTY S600
WAGR DRIVER 706T KCC1 TIARA 130Z CNS TIARA P405	CNS DREAM ON L186 3C MELODY M668 BZ RCC HEADLINER M6051 TIARAS BLACK LASH

8 MONTHS

260 CMFM ETR TIARA G921

PB SM 1/8/19 G921 ASA 3630886

LLSF PAYS TO BELIEVE ZU194 OBCC BLACKLIST 915B FBFS WAKANDA 620W	CNS PAYS TO DREAM T759 LLSF URABABYDOLL U194 TNT EVER READY R232 THSF MS LIBERTY S600
WAGR DRIVER 706T KCC1 TIARA 130Z CNS TIARA P405	CNS DREAM ON L186 3C MELODY M668 BZ RCC HEADLINER M6051 TIARAS BLACK LASH

8 MONTHS

GRISWOLD CATTLE

Saturday, December 19th



Whizard

lot 261

The Whizard females need no introduction. They have consistently been some of our best producers year after year. Whizard daughters have been raising champions all over the country. Doesn't matter if you're looking to raise Simmys or show steers, they can handle both. The bottom side of this pedigree goes back to the great 932L cow, the dam of Black Watch. Add in the fact that F185 is simply stunning when you see her in person, and you can see why we like this one so much. Don't cheat yourself. Make sure this one goes home with ya!



lot 262

When you talk about the ability of cows to produce consistently, you need to sit down and have a conversation with Barry Reinmann and Robby Vanhove on Whizard cows. They will tell you to stick in a straw of HIA, and no matter her quality this is a mating that works every, single, time! Whizard puts his females together with a maternal look all their own. F188 is square built and cowy and the kind to raise the high dollar ones.



261 GRISWOLD CATTLE **GCC PRIMROSE F185**

1/4 SM 10/10/18 F185 ASA 3786666

SVF STEEL FORCE S701
GCC WHIZARD 125W
MISS CHILL 1829

GCC EIGHT BALL 682Z
GCC PRIMROSE 824C
GCC PRIMROSE 902Z

CNS DREAM ON L186
SVF SHEZA BEAUTY L901
CHILL FACTOR
POWERS SKYLAND EMULOUSAN
DUFF JETSET 7122
DUFF NL 228 DIAMOND 723
SAV FINAL ANSWER 0035
OCC PRIMROSE 932L

AI 5/14 LEGACY / 6 MONTHS

262 GRISWOLD CATTLE **GCC POLLYANNA F188**

1/4 SM 10/10/18 F188 ASA 3786650

SVF STEEL FORCE S701
GCC WHIZARD 125W
MISS CHILL 1829

OCC LEGEND 616L
GCC POLLYANNA 641A
GCC POLLYANNA 685X

CNS DREAM ON L186
SVF SHEZA BEAUTY L901
CHILL FACTOR
POWERS SKYLAND EMULOUSAN
OCC EMBLAZON 854E
OCC BLACKBIRD 632J
GCC TOTAL RECALL 806T
OCC POLLYANNA 858L

6.5 MONTHS

263 GRISWOLD CATTLE **GCC DONNA F204**

1/4 SM 10/16/18 F204 ASA 3786700

SVF STEEL FORCE S701
GCC WHIZARD 125W
MISS CHILL 1829

GARRET'S NATIONWIDE 800I
ETR GCC DONNA X658
FINK DONNA 7488 1394 24J

CNS DREAM ON L186
SVF SHEZA BEAUTY L901
CHILL FACTOR
POWERS SKYLAND EMULOUSAN
O C C EMBLAZON 854E
BOYD FOREVER LADY 8003
BT RIGHT TIME 24J
FINKS DONNA 1394 739 036

AI 5/15 LOVER BOY / 5 MONTHS

264 GRISWOLD CATTLE

GCC JOSLYN F273
1/2 SM 11/16/18 F273 ASA 3786659

SVF STEEL FORCE S701
GCC WHIZARD 125W
MISS CHILL 1829

CNS DREAM ON L186
SVF SHEZA BEAUTY L901
CHILL FACTOR
POWERS SKYLAND EMULOUSAN

DUFF 733 5000 9533
ETR GCC JOSLYN Z182
ETR JOSLYN X950

DCC 2T1 EUREKA 5000
DUFF NS 773G BLACKBIRD 733
PVF-BF BF26 BLACK JOKER
NJC/TJF JOSLYN

AI 5/9 FULL TILT / 6 MONTHS

265 GRISWOLD CATTLE

GCC GIGI F8132
1/4 SM 11/2/18 F8132 ASA 3786681

SVF STEEL FORCE S701
GCC WHIZARD 125W
MISS CHILL 1829

CNS DREAM ON L186
SVF SHEZA BEAUTY L901
CHILL FACTOR
POWERS SKYLAND EMULOUSAN

GCC BLACK WATCH X619
GCC ETR GIGI A119
ETR MISS GAMBLER X962

GCC BLACK WATCH 849T
OCC BLACKBIRD 784R
TJ 57J THE GAMBLER
BDV BLACK CAMILL C48

7 MONTHS

266 GRISWOLD CATTLE

GCC MS WHIZ F8115
1/4 SM 10/20/18 F8115 ASA 3786652

SVF STEEL FORCE S701
GCC WHIZARD 125W
MISS CHILL 1829

CNS DREAM ON L186
SVF SHEZA BEAUTY L901
CHILL FACTOR
POWERS SKYLAND EMULOUSAN

OCC EMBLAZON 854E
GCC EMBLYNETTE 962B
CHAMPION HILL EMBLYNETTE 6551

DHD TRAVELER 6807
DIXIE ERICA OF CH 1019
SAV 004 TRAVELER 4836
CHAMPION HILL ENBLYNETTE 4225

AI 5/7 LOVER BOY / LIKELY SAFE AI / 7.5 MONTHS

267 GRISWOLD CATTLE

GCC DAISEYMAE F8124
3/8 SM 10/24/18 F8124 ASA 3786679

SVF STEEL FORCE S701
GCC WHIZARD 125W
MISS CHILL 1829

CNS DREAM ON L186
SVF SHEZA BEAUTY L901
CHILL FACTOR
POWERS SKYLAND EMULOUSAN

O C C MACHINIST 734M
ETR GCC DAISEYMAE X139
ETR MS SURVIVOR R163

O C C FOCUS 813F
O C C DIXIE ERICA 688J
TRIPLE C SURVIVOR N186H
701H_ANGUS

AI 5/16 LOVER BOY / LIKELY SAFE AI / 7 MONTHS

268 GRISWOLD CATTLE

GCC TONYA F179
1/2 SM 10/7/18 F179 ASA 3786687

SVF STEEL FORCE S701
GCC WHIZARD 125W
MISS CHILL 1829

CNS DREAM ON L186
SVF SHEZA BEAUTY L901
CHILL FACTOR
POWERS SKYLAND EMULOUSAN

GCC TRUDEAU 841T
ETR GCC TONYA Y137
ETR TONYA T314

O C C EMBLAZON 854E
G C C MISS GRIZZ 96709
HART SUBZERO G322
ETR PASQUES QUEEN P32

AI 5/13 LOVER BOY / LIKELY SAFE AI / 7 MONTHS

269 GRISWOLD CATTLE

GCC LASSIE F8119
1/4 SM 10/25/18 F8119 ASA 3786696

SVF STEEL FORCE S701
GCC WHIZARD 125W
MISS CHILL 1829

CNS DREAM ON L186
SVF SHEZA BEAUTY L901
CHILL FACTOR
POWERS SKYLAND EMULOUSAN

GCC KHALIFA 929U
GCC ERICA LASSIE 622Z
GCC ERICA LASSIE 690X

OCC LEGEND 616L
GCC MISS IMPROVEMENT 26402
GCC TOTAL RECALL 806T
GCC DIXIE ERICA 680T

AI 5/3 GOLD STANDARD / LIKELY SAFE AI / 7.5 MONTHS



270 GRISWOLD CATTLE

GCC MS WHIZ F8118
1/4 SM 10/24/18 F8118 ASA 3786691

SVF STEEL FORCE S701
GCC WHIZARD 125W
MISS CHILL 1829

CNS DREAM ON L186
SVF SHEZA BEAUTY L901
CHILL FACTOR
POWERS SKYLAND EMULOUSAN

ANGUS
GCC ANGUS
ANGUS

ANGUS
ANGUS
ANGUS

AI 5/5 LOVER BOY / LIKELY SAFE AI / 7.5 MONTHS

For those who may not know what a Whizard female can do, you should ask Brad Smith. He bought one several years ago that has raised a Grand Champion Steer at the Iowa State Fair and Colorado State Fair. Whizard not only puts maternal features into his females, but they have the punch to put their progeny in the winner's circle. F8118 is that kind for sure! Perfect out of her hip with muscle shape and expression throughout while maintaining a bold rib and depth of body for the everyday cattleman.



271 GRISWOLD CATTLE

GCC DIXIE F103
1/4 SM 10/30/18 F103 ASA 3786645

SVF STEEL FORCE S701
GCC WHIZARD 125W
MISS CHILL 1829

CNS DREAM ON L186
SVF SHEZA BEAUTY L901
CHILL FACTOR
POWERS SKYLAND EMULOUSAN

OCC EMBLAZON 854E
GCC DIXIE ERICA 695W
OCC DIXIE ERICA 791P

DHD TRAVELER 6807
DIXIE ERICA OF CH 1019
OCC LEGEND 616L
OCC DIXIE ERICA 807M

AI 4/4 LOVER BOY / 7 MONTHS

GCC Whizard 125W
1/2 Simmental sire of Lots 261-277

WHIZARD SEMEN SELLS
IN THE FROZEN DIVISION.

272 GRISWOLD CATTLE

GCC YAHTZEE F141
1/2 SM 10/23/18 F141 ASA 3786689

SVF STEEL FORCE S701 GCC WHIZARD 125W MISS CHILL 1829	CNS DREAM ON L186 SVF SHEZA BEAUTY L901 CHILL FACTOR POWERS SKYLAND EMULOUSAN
GCC GOLD STANDARD X615 ETR GCC YAHTZEE SS YAHTZEE	GCC TOTAL RECALL 806T O C C JUANADA 925R HTP SVF IN DEW TIME SS HARMONY

6 MONTHS

Talk about a maternal giant! When you put Whizard over a Gold Standard, it's hard to beat. Here is a big bodied baldy female with power and substance galore. Perfect on her feet and leg design and designed to make winners.



Cot **272**

273 GRISWOLD CATTLE

GCC DONNA F214
1/4 SM 10/17/18 F214 ASA 3786661

SVF STEEL FORCE S701 GCC WHIZARD 125W MISS CHILL 1829	CNS DREAM ON L186 SVF SHEZA BEAUTY L901 CHILL FACTOR POWERS SKYLAND EMULOUSAN
GCC MISSING LINK 610X ETR DONNA A606 LIMESTONE DONNA X726	OCC MISSING LINK 830M OCC DIXIE ERICA 629P OCC JET STREAM 825J BOHI DONNA 7600

AI 5/20 LOVER BOY / LIKELY SAFE AI / 7 MONTHS

274 GRISWOLD CATTLE

GCC PRINCESS F183
1/4 SM 10/8/18 F183 ASA 3786676

SVF STEEL FORCE S701 GCC WHIZARD 125W MISS CHILL 1829	CNS DREAM ON L186 SVF SHEZA BEAUTY L901 CHILL FACTOR POWERS SKYLAND EMULOUSAN
SAV PROSPERITY 9131 ETR GCC PRINCESS Z687 ETR PRINCESS W58	SAV PROVIDENCE 6922 SAC EMBLYNETTE 3123 BRIGGS 2/49 BRIGGS 2/35

AI 5/3 LOVER BOY / LIKELY SAFE AI / 7.5 MONTHS



THSF Lover Boy B33
Calving ease purebred Simmental AI sire

275 GRISWOLD CATTLE

GCC IDEAL LADY F225
1/4 SM 10/21/18 F225-2 ASA 3786671

SVF STEEL FORCE S701 GCC WHIZARD 125W MISS CHILL 1829	CNS DREAM ON L186 SVF SHEZA BEAUTY L901 CHILL FACTOR POWERS SKYLAND EMULOUSAN
N BAR PRIME TIME D806 ETR GCC IDEAL Z694 FINK MISS 7326 3257	GARDENS PRIME TIME N BAR MISS EMULOUS A404 SAV 8180 TRAVELER 004 FINKS MISS 3257 1132

AI 5/3 LOVER BOY / LIKELY SAFE AI / 7.5 MONTHS

275A GRISWOLD CATTLE

GCC JESSIE F229
1/2 SM 10/21/18 F229 ASA Pending

SVF STEEL FORCE S701 GCC WHIZARD 125W MISS CHILL 1829	CNS DREAM ON L186 SVF SHEZA BEAUTY L901 CHILL FACTOR POWERS SKYLAND EMULOUSAN
O C C MISSING LINK 830M ETR BLACK JESSIE X117 JESSIES BABE	O C C HEADLINER 661H O C C DIXIE ERICA 946K TE MCCREDIE G8 SLF JESSIES GIRL F595

AI 5/18 LOVER BOY / LIKELY SAFE AI / 7 MONTHS

276 GRISWOLD CATTLE

GCC ZENOBIA F8127
1/4 SM 10/20/18 F8127 ASA 3786669

SVF STEEL FORCE S701 GCC WHIZARD 125W MISS CHILL 1829	CNS DREAM ON L186 SVF SHEZA BEAUTY L901 CHILL FACTOR POWERS SKYLAND EMULOUSAN
SAV NET WORTH 4200 ETR GCC ZENOBIA Z713 FINK MISS 7453 3105	SAV 8180 TRAVELER 004 SAV MAY 2410 BT RIGHT TIME 24J FINKS MISS 3105 1153

AI 5/3 GOLD STANDARD / LIKELY SAFE AI / 7.5 MONTHS

276A GRISWOLD CATTLE

GCC ELIZABETH F262
1/2 SM 11/9/18 F262 ASA 3786697

SVF STEEL FORCE S701 GCC WHIZARD 125W MISS CHILL 1829	CNS DREAM ON L186 SVF SHEZA BEAUTY L901 CHILL FACTOR POWERS SKYLAND EMULOUSAN
MR NLC PROTEAN T7806 ETR GCC ELIZABETH Z165 ETR ELIZABETH S092	ELLINGSON LEGACY M229 PLAINVIEW LASSIE F175 SVF STEEL FORCE S701 NT4

7 MONTHS

277 GRISWOLD CATTLE

GCC LASSIE 9114G
1/4 SM 1/18/19 9114G ASA 3627076

SVF STEEL FORCE S701 GCC WHIZARD 125W MISS CHILL 1829	CNS DREAM ON L186 SVF SHEZA BEAUTY L901 CHILL FACTOR POWERS SKYLAND EMULOUSAN
OCC MISSING LINK 830M GCC ERICA LASSIE 642W OCC ERICA LASSIE 713N	OCC HEADLINER 661H OCC DIXIE ERICA 946K OCC EUREKA 865E OCC ERICA LASSIE 645J

AI 4/4 GOLD STANDARD / LIKELY SAFE AI / 8.5 MONTHS

277A GRISWOLD CATTLE

GCC JUANADA F157
1/4 SM 10/1/18 F157 ASA 3786673

SVF STEEL FORCE S701 GCC WHIZARD 125W MISS CHILL 1829	CNS DREAM ON L186 SVF SHEZA BEAUTY L901 CHILL FACTOR POWERS SKYLAND EMULOUSAN
GCC LONESTAR X902 GCC JUANADA 739B GCC JUANADA 772Y	GCC BLACK WATCH 849T O C C DIXIE ERICA 861M GCC VOLUMIZER 846T O C C JUANADA 845P

AI 5/17/20 LEGACY / LIKELY SAFE AI



lot 278

This Loaded Up daughter is out of a super productive Masterlock daughter. To this day, Greg thinks the Masterlock cows have been undervalued. They always produce exceptional calves, no matter how they are mated. F250 shows the internal dimension of her mother with the length and muscle shape to lay down and have some good ones. Analyze this one from any angle, and we are sure you'll love her.



lot 279

This could very well be one of the favorites sale day. The Loaded Up daughters have made their way into our donor program, and this one should be in yours. Bold sprung with extension up front is a hot commodity nowadays, and this is one that has it all! Make sure to find her!

278 GRISWOLD CATTLE **GCC DIXIE ERICA F250**

1/2 SM 10/28/18 F250 ASA 3786692

REMINGTON LOCK N LOAD54U
W/C LOADED UP 1119Y
AUBREYS BLACK BLAZE III

REMINGTON ON TARGET 2S
BAR15 MISS KNIGHT78E-51G
3C MACHO M450 BZ
BLAZE IV 1P

GCC LS MASTERLOCK 833T
GCC DIXIE ERICA X614
GCC DIXI ERICA 711S

OCC MISSING LINK 830M
OCC DIXIE ERICA 656N
OCC JULIAN 709J
OCC DIXIE ERICA 600N

AI 4/7 LOVER BOY / LIKELY SAFE AI / 8 MONTHS

279 GRISWOLD CATTLE **ETR CHARLOTTE G165**

3/4 SM 1/4/19 G165 ASA 3793651

REMINGTON LOCK N LOAD54U
W/C LOADED UP 1119Y
AUBREYS BLACK BLAZE III

REMINGTON ON TARGET 2S
BAR15 MISS KNIGHT78E-51G
3C MACHO M450 BZ
BLAZE IV 1P

THE DEVELOPER 510C
ETR ADELE E165
ETR 0165

MR CCF VISION
BF MISS CRYSTEEL TANGO
ANGUS
ANGUS

AI 3/30 RECALL 2 / LIKELY SAFE AI / 8.5 MONTHS

280 GRISWOLD CATTLE **ETR HARMONY F575**

1/2 SM 8/26/18 F573 ASA 3796336

REMINGTON LOCK N LOAD54U
W/C LOADED UP 1119Y
AUBREYS BLACK BLAZE III

REMINGTON ON TARGET 2S
BAR15 MISS KNIGHT78E-51G
3C MACHO M450 BZ
BLAZE IV 1P

CERVEZA
GCC B573
S SIS INTENSE 814

IRISH WHISKEY
MISS CHILL 1829
GCC OSAGE 601S
V A R FOREVER LADY 2311

AI 3/28 FULL TILT / 7.5 MONTHS

Loaded Up

The Loaded Up females have far exceeded our expectations. The two- and three-year-olds we have retained are some of the prettiest uddered, biggest bodied cows in their pastures. They have raised some exciting calves that you will hear from next year! They are perfect for today's industry. Moderate milking machines that transmit power and shape into their calves. We are excited to see what they will produce with our new lineup of Simmental herd sires.



W/C Loaded Up 1119Y
Purebred Simmental sire of Lots 278-301

281 **GCC DIXIE ERICA F288**
1/2 SM 11/22/18 F288 ASA 3786703

REMINGTON LOCK N LOAD54U W/C LOADED UP 1119Y AUBREYS BLACK BLAZE III	REMINGTON ON TARGET 2S BAR15 MISS KNIGHT78E-51G 3C MACHO M450 BZ BLAZE IV 1P
CERVEZA GCC DIXIE ERICA Z440 OCC DIXIE ERICA 896M	IRISH WHISKEY MISS CHILL 1829 OCC JET STREAM 825J OCC DIXIE ERICA 882K

AI 4/6 LOVER BOY / LIKELY SAFE AI / 8.5 MONTHS

282 **GCC LADY F240**
PB SM 10/25/18 F240 ASA 3786658

REMINGTON LOCK N LOAD54U W/C LOADED UP 1119Y AUBREYS BLACK BLAZE III	REMINGTON ON TARGET 2S BAR15 MISS KNIGHT78E-51G 3C MACHO M450 BZ BLAZE IV 1P
GCC WHIZARD 125W GCC LADY LUCK 218C ETR LADY LUCK U212	SVF STEEL FORCE S701 MISS CHILL 1829 GWS EBONYS TRADEMARK 6N CVS LADY LUCK 918J

6 MONTHS

283 **GCC MISS LOADED 110G**
5/8 SM 1/20/19 110G ASA 3786701

REMINGTON LOCK N LOAD54U W/C LOADED UP 1119Y AUBREYS BLACK BLAZE III	REMINGTON ON TARGET 2S BAR15 MISS KNIGHT78E-51G 3C MACHO M450 BZ BLAZE IV 1P
GCC WHIZARD 125W GCC MISS WHIZ D287 6K23	SVF STEEL FORCE S701 MISS CHILL 1829 ANGUS ANGUS CROSS

AI 4/4 LOVER BOY / LIKELY SAFE AI / 8.5 MONTHS

284 **ETR KAYLA F767**
1/2 SM 9/7/18 F767 ASA 3796328

REMINGTON LOCK N LOAD54U W/C LOADED UP 1119Y AUBREYS BLACK BLAZE III	REMINGTON ON TARGET 2S BAR15 MISS KNIGHT78E-51G 3C MACHO M450 BZ BLAZE IV 1P
SAV BRAVE 8320 GCC ELBA B767 CHAMPION HILL ELBA 6834	SAV MANDAN 5664 SAV MAY 2397 SAV NET WORTH 4200 CHAMPION HILL ELBA 4449

AI 4/8 FULL TILT / LIKELY SAFE AI / 8 MONTHS

285 **GCC PHYLLIS F230**
1/2 SM 10/22/18 F230 ASA 3786675

REMINGTON LOCK N LOAD54U W/C LOADED UP 1119Y AUBREYS BLACK BLAZE III	REMINGTON ON TARGET 2S BAR15 MISS KNIGHT78E-51G 3C MACHO M450 BZ BLAZE IV 1P
SAV BRAVE 8320 ETR GCC PHYLLIS A750 FINK PHYLLIS 797 3310	SAV MANDAN 5664 SAV MAY 2397 LEACHMAN SAUGAHATCHEE 3000C SUNSET VALLEY PHYLLIS 3310

AI 5/3 LOVER BOY / 7 MONTHS

286 **GCC LOADED LADY F155**
1/2 SM 10/1/18 F155 ASA 3786646

REMINGTON LOCK N LOAD54U W/C LOADED UP 1119Y AUBREYS BLACK BLAZE III	REMINGTON ON TARGET 2S BAR15 MISS KNIGHT78E-51G 3C MACHO M450 BZ BLAZE IV 1P
GCC ANGUS GCC MISS W219 GCC MISS WHISKEY 5405R	ANGUS ANGUS IRISH WHISKEY GCC MISS ANGUS 4/05

AI 4/16 LOVER BOY / LIKELY SAFE AI / 8 MONTHS

lot 286

This full baldy female has some extra growth and performance coming from the Whiskey in the bottom side of her pedigree. Long and extended up front, F155 balances up from every angle in a maternal package that every herd can utilize.



lot 288

A descendant of the original "066" cow family. The 113X dam is a perfect uddered Steel Force daughter that has produced quality every year. Loaded Up worked so well that she got bred back that same way again. This 3/4-blood heifer is elegant in her design and exceptionally built from the ground up. Cool made with the look!



287 GRISWOLD CATTLE **ETR BRILEY F318**

1/2 SM 8/23/18 F318 ASA 3796330
 REMINGTON LOCK N LOAD54U
W/C LOADED UP 1119Y
 AUBREYS BLACK BLAZE III
 GCC ANGUS
GCC 318B
 GCC PRIMROSE 784Z

5 MONTHS

288 GRISWOLD CATTLE **GCC SIMONE F140**

3/4 SM 10/3/18 F140 ASA 3786639
 REMINGTON LOCK N LOAD54U
W/C LOADED UP 1119Y
 AUBREYS BLACK BLAZE III
 SVF STEEL FORCE S701
GCC STEEL FORCE 113X
 GCC MISS CHIVAS 3066

AI 4/4 LOVER BOY / LIKELY SAFE AI / 8 MONTHS

289 GRISWOLD CATTLE **GCC ROBIN 217G**

1/2 SM 1/25/19 217G-2 ASA 3627048
 REMINGTON LOCK N LOAD54U
W/C LOADED UP 1119Y
 AUBREYS BLACK BLAZE III
 OCC MISSING LINK 830M
P R 3961 ML-579
 ETR 579

7 MONTHS



290 GRISWOLD CATTLE **GCC MISS LOADED F172**

1/2 SM 10/6/18 F172 ASA 3786684
 REMINGTON LOCK N LOAD54U
W/C LOADED UP 1119Y
 AUBREYS BLACK BLAZE III
 GCC BLACK WATCH 849T
GCC MISS EMULOUS 705X
 HH EMULYNDA 1042

AI 5/7 LOVER BOY / LIKELY SAFE AI / 7 MONTHS

A cow herd needs to be built around females that have the proven ability to generate consistency. With Loaded Up's ability to sire functional cattle that cover all facets of the industry combined with this one's Black Watch dam being a phenomenal producer, F172 will be an asset for several years to build around. She is a perfect blend of look and power.



Duff Angus 011
Maternal grandsire of Lot 291



291 GRISWOLD CATTLE **GCC ROSE F165**

1/2 SM 10/6/18 F165 ASA 3786686

REMINGTON LOCK N LOAD54U
W/C LOADED UP 1119Y
AUBREYS BLACK BLAZE III

REMINGTON ON TARGET 2S
BAR15 MISS KNIGHT78E-51G
3C MACHO M450 BZ
BLAZE IV 1P

DUFF ANGUS 011
GCC REVOLUTION ROSE 818Z
DUFF JS 887H REV ROSE 81112

REMINGTON ON TARGET 2S
BAR15 MISS KNIGHT78E-51G
3C MACHO M450 BZ
BLAZE IV 1P

DUFF NEW EDITION 6108
FCC ROSETTA 745R
OCC JET STREAM 825J
OCC REVOLUTION ROSE 887H

AI 5/15 LOVER BOY / LIKELY SAFE AI / 7 MONTHS
This Loaded Up female has the maternal consistency and power that we have come to expect here at the G-. She is a beautiful example of a production female that can raise show cattle or replacement females.

293A GRISWOLD CATTLE **GCC F134**

3/4 SM 9/18/18 F134 ASA Pending

REMINGTON LOCK N LOAD54U
W/C LOADED UP 1119Y
AUBREYS BLACK BLAZE III

MR HOC BROKER
C004

REMINGTON ON TARGET 2S
BAR15 MISS KNIGHT78E-51G
3C MACHO M450 BZ
BLAZE IV 1P

SVF STEEL FORCE S701
JM BF H25

AI 4/30 GOLD STANDARD / LIKELY SAFE AI / 8 MONTHS

292 GRISWOLD CATTLE **GCC BETTY F244**

PB SM 10/27/18 F244 ASA 3786685

REMINGTON LOCK N LOAD54U
W/C LOADED UP 1119Y
AUBREYS BLACK BLAZE III

SVF/NJC MO BETTER M217
SS BETTY 609U
BLL MS DREAM S609

REMINGTON ON TARGET 2S
BAR15 MISS KNIGHT78E-51G
3C MACHO M450 BZ
BLAZE IV 1P

STF MR MOMENTUM H508
NJC SVF ANTOINETTE K205
CNS DREAM ON L186
G735_

AI 4/2 LOVER BOY / LIKELY SAFE AI / 8.5 MONTHS
A full baldy purebred that has the phenotype for today. We love the kind of rib shape these Loaded Up daughters possess and how they can maintain themselves in a harsh pasture setting. They will work everywhere in every kind of situation. From show cattle to replacements, you can't go wrong here.

293 GRISWOLD CATTLE **GCC WHINNIE F291**

5/8 SM 11/23/18 F291 ASA 3786657

REMINGTON LOCK N LOAD54U
W/C LOADED UP 1119Y
AUBREYS BLACK BLAZE III

D H D TRAVELER 6807
SS WHINNIE
GONSIOR MS HIGH ACE S703

REMINGTON ON TARGET 2S
BAR15 MISS KNIGHT78E-51G
3C MACHO M450 BZ
BLAZE IV 1P

Q A S TRAVELER 23-4
BEMINDFUL MAID D H D 0807
BCS ACES HIGH J107
GONSIOR POLLYANN P18

AI 4/5 LOVER BOY / LIKELY SAFE AI / 8 MONTHS

294 GRISWOLD CATTLE **GCC MERLE F115**

1/2 SM 10/5/18 F115 ASA 3786648

REMINGTON LOCK N LOAD54U
W/C LOADED UP 1119Y
AUBREYS BLACK BLAZE III

OCC JUPITER 671J
GCC MERLE 693Z
DCC NL 652K MERLE 443

REMINGTON ON TARGET 2S
BAR15 MISS KNIGHT78E-51G
3C MACHO M450 BZ
BLAZE IV 1P

OCC EMBLAZON 854E
OCC DIXIE ERICA 816B
DCC NEW LOOK 101
CM MERLE 652K

AI 3/28 LOVER BOY / 6 MONTHS

295 GRISWOLD CATTLE **GCC BEAUTY 9200G**

PB SM 2/21/19 9200G ASA 3627081

REMINGTON LOCK N LOAD54U
W/C LOADED UP 1119Y
AUBREYS BLACK BLAZE III

PVF-BF BF26 BLACK JOKER
SVF SHEZA BEAUTY L901
SVF SHEZA LADY J900

REMINGTON ON TARGET 2S
BAR15 MISS KNIGHT78E-51G
3C MACHO M450 BZ
BLAZE IV 1P

HARTS BLACK CASINO B408
PVF-BF MABELLE C131
HART BLACK OASIS F301
JBH SHEZA DANDY

6.5 MONTHS
L901 is one of the most famous Simmental cows around here. She is the mother to both Steel Force and Momentum and a host of others. She has left her mark on the breed forever. The Loaded up calves out of her have been nothing short of outstanding. This purebred heifer is functional in her type and kind with the right design to make those purebreds that can move a program forward.

SVF Sheza Beauty L901
Dam of Lot 295...her embryos also sell



296 GRISWOLD CATTLE **GCC DIXIE F281**

1/2 SM 11/18/18 F281 ASA 3786704

REMINGTON LOCK N LOAD54U
W/C LOADED UP 1119Y
AUBREYS BLACK BLAZE III

GCC OLD SCHOOL 4709
GCC DIXIE ERICA 641W
OCC DIXIE ERICA 872P

REMINGTON ON TARGET 2S
BAR15 MISS KNIGHT78E-51G
3C MACHO M450 BZ
BLAZE IV 1P

OCC LEGEND 616L
GCC MISS IMPROVEMENT 26402
OCC JUDGE 679J
OCC DIXIE ERICA 977F

AI 4/1 RECALL 2 / LIKELY SAFE AI / 8.5 MONTHS

297 GRISWOLD CATTLE **GCC LOADED LADY 80G**

1/2 SM 2/15/19 80G ASA 3786656

REMINGTON LOCK N LOAD54U
W/C LOADED UP 1119Y
AUBREYS BLACK BLAZE III

ANGUS
0102 MM
ANGUS

REMINGTON ON TARGET 2S
BAR15 MISS KNIGHT78E-51G
3C MACHO M450 BZ
BLAZE IV 1P

ANGUS
ANGUS
ANGUS
ANGUS

AI 4/3 LOVER BOY / 7.5 MONTHS

298 GRISWOLD CATTLE **GCC AUBREY F8110**

1/2 SM 10/30/18 F8110 ASA 3786649

REMINGTON LOCK N LOAD54U
W/C LOADED UP 1119Y
AUBREYS BLACK BLAZE III

MR NLC PROTEAN T7806
ETR AUBREY Y140
MS GCC AUBREY 112U

REMINGTON ON TARGET 2S
BAR15 MISS KNIGHT78E-51G
3C MACHO M450 BZ
BLAZE IV 1P

ELLINGSON LEGACY M229
PLAINVIEW LASSIE F175
SVF STEEL FORCE S701
OCC MISS NITRO 490R

AI 5/18 LOVER BOY / 6 MONTHS

299 GRISWOLD CATTLE **GCC NADINE F398**

3/4 SM 12/2/18 F398 ASA Pending

REMINGTON LOCK&LOAD 54U
W/C LOADED UP 1119Y
AUBREY'S BLACK BLAZE III

MR NLC PROTEAN T7806
ETR GCC NADINE Z151
ETR ANGUS

REMINGTON ON TARGET 2S
BAR15 MISS KNIGHT 78E
3C MACHO M450 BZ
BLAZE IV 1P

ELLINGSON LEGACY M229
PLAINVIEW LASSIE F175
ANGUS
ANGUS

AI 5/3 GOLD STANDARD / LIKELY SAFE AI / 7 MONTHS

300 GRISWOLD CATTLE **ETR LAUREN G505**

PB SM 1/15/19 G505 ASA 3793644

REMINGTON LOCK N LOAD54U
W/C LOADED UP 1119Y
AUBREYS BLACK BLAZE III

MR CCF VISION
ETR HADLEY E505
HCCO COUNTESS 505C

REMINGTON ON TARGET 2S
BAR15 MISS KNIGHT78E-51G
3C MACHO M450 BZ
BLAZE IV 1P

MR NLC UPGRADE U8676
GCF MISS ELSA
WS PILGRIM H182U
HCCO COUNTESS 505A

AI 4/17 LOVER BOY / LIKELY SAFE AI / 8 MONTHS

301 GRISWOLD CATTLE **ETR GEMMA G716**

3/4 SM 1/1/19 G716 ASA 3796338

REMINGTON LOCK N LOAD54U
W/C LOADED UP 1119Y
AUBREYS BLACK BLAZE III

GCC TOTAL RECALL A764
ETR LORELIA 716E
SVJ QUEEN ME U613

REMINGTON ON TARGET 2S
BAR15 MISS KNIGHT78E-51G
3C MACHO M450 BZ
BLAZE IV 1P

GCC TOTAL RECALL 806T
DUFF NL B305 LADY 8110
GWS EBONY'S TRADEMARK 6N
CNS QUEEN ME S613

7 MONTHS



JASS On The Mark 69D

Purebred Simmental sire of Lots 302-307

JASS On The Mark has made a name for himself across the country, and we couldn't be happier with the females he has produced for us. From high dollar show heifers to powerful herd sire prospects and the replacements in this sale, he has been consistent in siring cattle with look and mass with a fault-free design.

302 GRISWOLD CATTLE **GCC NFLL MARKETTE 87G**

1/2 SM 2/19/19 87G ASA Pending

W/C LOADED UP 1119Y
JASS ON THE MARK 69D
JASS SABLE'S TIME 53X

REMINGTON LOCK N LOAD54U
AUBREYS BLACK BLAZE III
HTP SVF IN DEW TIME
RSF SABLE 1223R

NFLL 0140

AI 4/6 LOVER BOY / LIKELY SAFE AI / 8.5 MONTHS

303 GRISWOLD CATTLE **GCC MS MARK 150G**

1/2 SM 2/12/19 150G ASA 3627019

W/C LOADED UP 1119Y
JASS ON THE MARK 69D
JASS SABLE'S TIME 53X

REMINGTON LOCK N LOAD54U
AUBREYS BLACK BLAZE III
HTP SVF IN DEW TIME
RSF SABLE 1223R

GCC ANGUS
822Y-2
GCC ANGUS

AI 3/29 GOLD STANDARD / LIKELY SAFE AI / 8.5 MONTHS

304 GRISWOLD CATTLE **GCC MISS MARK 136G**

3/4 SM 2/2/19 136G ASA 3627011

W/C LOADED UP 1119Y
JASS ON THE MARK 69D
JASS SABLE'S TIME 53X

REMINGTON LOCK N LOAD54U
AUBREYS BLACK BLAZE III
HTP SVF IN DEW TIME
RSF SABLE 1223R

ZKCC CHOPPER 844U
GCC MISS CHOPPER 249B
GCC MISS CHIVAS 3066

AI 3/29 GOLD STANDARD / LIKELY SAFE AI / 8.5 MONTHS

This heifer's mother is a Chopper daughter that I absolutely love. She makes them stout and good.

305 GRISWOLD CATTLE **GCC JOSLYN 214G**

3/4 SM 1/21/19 214G ASA 3627045

W/C LOADED UP 1119Y
JASS ON THE MARK 69D
JASS SABLE'S TIME 53X

REMINGTON LOCK N LOAD54U
AUBREYS BLACK BLAZE III
HTP SVF IN DEW TIME
RSF SABLE 1223R

HYLINE RIGHT TIME 338
ETR JOSLYN W928
NJC/TJF JOSLYN

AI 5/3 GOLD STANDARD / LIKELY SAFE AI / 7.5 MONTHS

306 GRISWOLD CATTLE **GCC SHINEDOWN 220G**

5/8 SM 1/28/19 220G ASA 3627049

W/C LOADED UP 1119Y
JASS ON THE MARK 69D
JASS SABLE'S TIME 53X

REMINGTON LOCK N LOAD54U
AUBREYS BLACK BLAZE III
HTP SVF IN DEW TIME
RSF SABLE 1223R

SF SHINEDOWN T181J
ETR GCC SHINEDOWN X114
ETR MISS X27

6 MONTHS

307 GRISWOLD CATTLE **GCC MISS MARK 234G**

1/2 SM 2/5/19 234G ASA 3627056

W/C LOADED UP 1119Y
JASS ON THE MARK 69D
JASS SABLE'S TIME 53X

REMINGTON LOCK N LOAD54U
AUBREYS BLACK BLAZE III
HTP SVF IN DEW TIME
RSF SABLE 1223R

SAV BRAVE 8320
ETR MISS PRIDE 605B
ETR MISS PRIDE 6035

AI 5/3 GOLD STANDARD / LIKELY SAFE AI / 7.5 MONTHS

308 GRISWOLD CATTLE
GCC ERICA F8133

1/2 SM 10/5/18 F8133 ASA 3786694

CNS DREAM ON L186
SVF STEEL FORCE S701
SVF SHEZA BEAUTY L901

OCC EUREKA 865E
ETR GCC DIXIE ERICA A907
GCC ERICA LASSIE 601T

NICHOLS LEGACY G151
CNS SHEEZA DREAM K107W
PVF-BF BF26 BLACK JOKER
SVF SHEZA LADY J900
OCC BACKSTOP 888B
BLACKBIRD OF RR 1204
OCC MISSING LINK 830M
OCC ERICA LASSIE 713N

5 MONTHS

Steel Force has had more daughters that have topped this sale than most any other bull. Time after time, his progeny find their way to the top. This female is what Steel Force is all about. Study this one hard. Look at the length up front and then the width out of her hip that just explodes with shape. If you are seriously wanting to make some Simmy show cattle, stop right here. They don't get any better, guys! We love this one.



Steel Force

SVF Steel Force S701
Purebred Simmental sire of Lots 308-314

309 GRISWOLD CATTLE
GCC DIXIE STEEL F202

1/2 SM 10/16/18 F202 ASA 3786664

CNS DREAM ON L186
SVF STEEL FORCE S701
SVF SHEZA BEAUTY L901

GCC GOLD STANDARD X615
GCC DIXIE ERICA 674B
GCC DIXIE ERICA 761Z

NICHOLS LEGACY G151
CNS SHEEZA DREAM K107W
PVF-BF BF26 BLACK JOKER
SVF SHEZA LADY J900
GCC TOTAL RECALL 806T
OCC JUANADA 925R
GCC BLACK WATCH 849T
GCC DIXIE EPOCA 600W

AI 5/7 LEGACY / LIKELY SAFE AI / 7.5 MONTHS

310 GRISWOLD CATTLE
GCC JUANADA F177

1/2 SM 10/7/18 F177 ASA 3786667

CNS DREAM ON L186
SVF STEEL FORCE S701
SVF SHEZA BEAUTY L901

GCC TOTAL RECALL 806T
GCC JUANADA 771B
GCC JUANADA 689Z

NICHOLS LEGACY G151
CNS SHEEZA DREAM K107W
PVF-BF BF26 BLACK JOKER
SVF SHEZA LADY J900
OCC MISSING LINK 830M
OCC JUANADA 741K
GCC PRIDE AND GLORY 902W
GCC JUANADA 743X

AI 5/7 GOLD STANDARD / LIKELY SAFE AI / 7 MONTHS

311 GRISWOLD CATTLE
GCC MISS STEEL 249G

1/2 SM 1/1/19 249G ASA 3627069

CNS DREAM ON L186
SVF STEEL FORCE S701
SVF SHEZA BEAUTY L901

SAV NET WORTH 4200
ETR GCC CLARA Y697
BR MISS GEN BY DES 420P

NICHOLS LEGACY G151
CNS SHEEZA DREAM K107W
PVF-BF BF26 BLACK JOKER
SVF SHEZA LADY J900
SAV 8180 TRAVELER 004
SAV MAY 2410
GENETICS BY DESIGN 049
BR MISS TRAV 50K

AI 3/30 LOVER BOY / 7.5 MONTHS

312 GRISWOLD CATTLE
GCC STEEL LASS F235

1/2 SM 10/24/18 F235 ASA 3797694

CNS DREAM ON L186
SVF STEEL FORCE S701
SVF SHEZA BEAUTY L901

S A 671 JUPITER 637 062
GCC PRIDES LASS 735Z
DUFF W PRIDES LASS 817

NICHOLS LEGACY G151
CNS SHEEZA DREAM K107W
PVF-BF BF26 BLACK JOKER
SVF SHEZA LADY J900
O C C JUPITER 671J
S A 655 RITO 9FB3 062 0118
E&B POPATOP 2205
DCC NL 690K PRIDES LASS 352

AI 5/14 LEGACY / LIKELY SAFE AI / 7.5 MONTHS

313 GRISWOLD CATTLE
GCC QUEEN F251

1/2 SM 10/28/18 F251 ASA 3786688

CNS DREAM ON L186
SVF STEEL FORCE S701
SVF SHEZA BEAUTY L901

WOODHILL FORESIGHT
ETR QUEEN 8091
MILL BAR QUEEN 4011

NICHOLS LEGACY G151
CNS SHEEZA DREAM K107W
PVF-BF BF26 BLACK JOKER
SVF SHEZA LADY J900
PAPA FORTE 1921
BON VIEW GAMMER 85
LEACHMAN BOOM TIME
SCHURRPTOP 315 8128

AI 5/9 FULL TILT / LIKELY SAFE AI / 7 MONTHS

314 GRISWOLD CATTLE
GCC MISS STEEL F8120

1/2 SM 10/22/18 F8120 ASA 3793213

CNS DREAM ON L186
SVF STEEL FORCE S701
SVF SHEZA BEAUTY L901

D H D TRAVELER 6807
GCC ETR PRISCILLA Z907
N BAR QUEEN MOTHER G3629

NICHOLS LEGACY G151
CNS SHEEZA DREAM K107W
PVF-BF BF26 BLACK JOKER
SVF SHEZA LADY J900
Q A S TRAVELER 23-4
BEMINDFUL MAID D H D 0807
N BAR EMULATION EXT
N BAR QUEEN MOTHER Z597

7 MONTHS

SHOWDOWN & DREAM ORDER

315 GRISWOLD CATTLE
GCC BLACKBIRD 165G

3/4 SM 3/4/19 165G ASA 3627026

ZKCC CHOPPER 844U SVF STEEL FORCE S701
YARDLEY SHOWDOWN Y355 MS MEYER 31S1 OF TH
MISS YARDLEY S123 3C STURDY F688 BZ
MISS YARDLEY N82
SVF STEEL FORCE S701 CNS DREAM ON L186
GCC BLACKBIRD B133 SVF SHEZA BEAUTY L901
O C C BLACKBIRD 970R RITO 9Q4 OF 1H1 SASQUATCH
O C C BLACKBIRD 714C

AI 5/3 LOVER BOY / LIKELY SAFE AI / 7 MONTHS

316 GRISWOLD CATTLE
GCC KELLY 168G

1/2 SM 3/9/19 168G ASA 3627031

ZKCC CHOPPER 844U SVF STEEL FORCE S701
YARDLEY SHOWDOWN Y355 MS MEYER 31S1 OF TH
MISS YARDLEY S123 3C STURDY F688 BZ
MISS YARDLEY N82
GCC SIMMENTAL
GCC MISS BALDIE 913 FLAT
GCC SD PINK TAG

AI 3/30 RECALL 2 / LIKELY SAFE AI / 8.5 MONTHS

317 GRISWOLD CATTLE
GCC MS SHOWDOWN 170G

1/2 SM 3/12/19 170G ASA 3627033

ZKCC CHOPPER 844U SVF STEEL FORCE S701
YARDLEY SHOWDOWN Y355 MS MEYER 31S1 OF TH
MISS YARDLEY S123 3C STURDY F688 BZ
MISS YARDLEY N82
GCC TOTAL RECALL 806T OCC MISSING LINK 830M
049X UD OCC JUANADA 741K
GCC SIOUX MISS 8/77U IRISH WHISKEY
GCC UC 9/171

AI 5/1 LOVER BOY / LIKELY SAFE AI / 7.5 MONTHS

318 GRISWOLD CATTLE
ETR GRACIE G701

1/2 SM 2/11/19 G701 ASA 3796340

W/C EXECUTIVE ORDER 8543B W/C UNITED 956Y
LHT DREAM ORDER O3D MISS WERNING KP 8543U
WWS ANTOINETTE 22B JF MILESTONE 999W
CNS-HFS ANTOINETTE X403
ANGUS
ETR E701 ANGUS
ANGUS ANGUS
ANGUS ANGUS

AI 3/28 LEGACY / LIKELY SAEF AI / 8.5 MONTHS

Every year Kim brings down an awesome set of bred heifers. They are sound made, functional creatures that always create quite a stir. This Dream Order female out of a commercial Angus cow is the kind that can be mated several different ways. With her build and makeup, she could make any bull look good!



319 GRISWOLD CATTLE
ETR SERENA F618

PB SM 9/14/18 F618 ASA 3796331

W/C EXECUTIVE ORDER 8543B W/C UNITED 956Y
LHT DREAM ORDER O3D MISS WERNING KP 8543U
WWS ANTOINETTE 22B JF MILESTONE 999W
CNS-HFS ANTOINETTE X403
W/C EXECUTIVE ORDER 8543B W/C UNITED 956Y
STCC SERENAS ORDER 6185 MISS WERNING KP 8543U
HF SERENA MR NLC UPGRADE U8676
MISS KNOCKOUT 74T

AI 3/28 FULL TILT / LIKELY SAFE AI / 8.5 MONTHS

320 GRISWOLD CATTLE
ETR HANNAH G327

1/2 SM 3/16/19 G327 ASA 3793465

W/C EXECUTIVE ORDER 8543B W/C UNITED 956Y
LHT DREAM ORDER O3D MISS WERNING KP 8543U
WWS ANTOINETTE 22B JF MILESTONE 999W
CNS-HFS ANTOINETTE X403
MCATL PILGRIM 520-495 CONNEALY FINAL PRODUCT
WCR LADY BARBARA 4327B M A BARBARA 495
M A LADY BARBARA 965-175 CONNEALY FOREFRONT
LADY BARBARA 175 M M

AI 3/19 DEW NORTH / 8 MONTHS

321 GRISWOLD CATTLE
ETR PAIGE 644G

1/2 SM 3/7/19 644G ASA 3797293

W/C EXECUTIVE ORDER 8543B W/C UNITED 956Y
LHT DREAM ORDER O3D MISS WERNING KP 8543U
WWS ANTOINETTE 22B JF MILESTONE 999W
CNS-HFS ANTOINETTE X403
GCC GOOSE 3110 MAVERICK
GCC DONNA 6644D GCC MISS DICE 93066
GCC DONNA X909 OCC HOMER 650H
KMK DONNA J311

AI 4/19 FULL TILT / LIKELY SAFE AI / 8 MONTHS

322 GRISWOLD CATTLE
ETR GINGER G724

1/2 SM 3/9/19 G724 ASA 3797289

W/C EXECUTIVE ORDER 8543B W/C UNITED 956Y
LHT DREAM ORDER O3D MISS WERNING KP 8543U
WWS ANTOINETTE 22B JF MILESTONE 999W
CNS-HFS ANTOINETTE X403
ANGUS
ETR BARBARA B724 ANGUS
ANGUS ANGUS
ANGUS ANGUS

AI 3/22 GOLD STANDARD / 7.5 MONTHS





Houston X01
Sire of Lots 323 and 324

323 GRISWOLD CATTLE **GCC MISS HOUSTON F278**

3/8 SM 11/18/18 F278 ASA 3786683

DHF JADES DREAMWORKS HOUSTON X01 STCC RUBY P172	CNS DREAM ON L186 RF BLACK JADE 950N AFTERSHOCK MS BECKY BK ICE PICK 472JNTC 615 EVER READY
IRISH WHISKEY TRAUSCH WHISKEY 1127	

7.5 MONTHS

324 GRISWOLD CATTLE **GCC MS HOUSTON F8207**

3/8 SM 12/5/18 F8207 ASA 3786678

DHF JADES DREAMWORKS HOUSTON X01 STCC RUBY P172	CNS DREAM ON L186 RF BLACK JADE 950N AFTERSHOCK MS BECKY
ANGUS GCC ANGUS ANGUS	ANGUS ANGUS ANGUS ANGUS

AI 5/19 LOVER BOY / LIKELY SAFE AI / 7 MONTHS



GCC Ms Money 6512DET
Dam of Lot 325...she sells as Lot 514

325 GRISWOLD CATTLE **GCC MS PRIME 172G**

3/8 SM 3/7/19 172G ASA 3627035

SVF/NJC BUILT RIGHT N48 GCC CM PRIME TIME 263B WLTR LYDIA 39U ET	CNS DREAM ON L186 NJC EBONY ANTOINETTE 3C MACHO M450 BZ J&J QUEEN 414 GOET 180 JSC VELVET 112W IRISH WHISKEY GCC MISS COLDFRONT 3066
DADDYS MONEY 55Z GCC MS MONEY 6512DET GCC MISS WHISKEY 5066	

AI 4/8 LEGACY / LIKELY SAFE AI / 8 MONTHS

This one's mother is a direct daughter of 5066 and sells as Lot 514; she is a full sister to the high selling Miss Boston. 172G can be registered as a Maine also. She is the definition of a dual purpose female. Way good one here!

326 GRISWOLD CATTLE **GCC JUANADA 244G**

3/8 SM 4/4/19 244G ASA 3627066

SVF/NJC BUILT RIGHT N48 GCC CM PRIME TIME 263B WLTR LYDIA 39U ET	CNS DREAM ON L186 NJC EBONY ANTOINETTE 3C MACHO M450 BZ J&J QUEEN 414 BK ICE PICK 472J NTC 615 EVER READY SVF STEEL FORCE OCC JUANADA 898L
IRISH WHISKEY GCC IRISH JUANADA 6451D GCC JUANADA STEEL 147W	

AI 4/10 GOLD STANDARD / LIKELY SAFE AI / 8 MONTHS

327 GRISWOLD CATTLE **GCC MISS 224G**

1/2 SM 1/30/19 224G ASA 3627053

MR TR HAMMER 308A ET TJSC HAMMER TIME 35D TJSC SO SWEET 104X	MR NLC UPGRADE U8676 SVF/HS EXPECTING A DREAM SVF STEEL FORCE S701 KS MISS SHES SO SWEET 9 NICHOLS EXTRA H6 NICHOLS BLACK HEIRESS F346 B/R NEW DESIGN 036 FINKS MISS 1161 8242 44
NICHOLS EXTRA K205 FINK MISS 7226 347 K205 FINKS MISS 347 1161 036	

6.5 MONTHS

328 GRISWOLD CATTLE **GCC DIXIE ERICA F294**

3/8 SM 11/26/18 F294 ASA 3786663

GCC HARD AS STEEL 144W YARDLEY UTAH Y361 MISS YARDLEY T170	SVF STEEL FORCE S701 O C C JUANADA 898L CNS DREAM ON L186 MISS YARDLEY L21 DHD TRAVELER 6807 DIXIE ERICA OF CH 1019 OCC KANSAS 739K SCC MS BROADSIDE 1154
OCC EMBLAZON 854E GCC DIXIE ERICA 692U OCC DIXIE ERICA 778P	

AI 5/15 LOVER BOY / LIKELY SAFE AI / 7 MONTHS

329 GRISWOLD CATTLE **GCC DONNA F131**

1/2 SM 11/3/18 F131 ASA 3786654

ZKCC CHOPPER 844U YARDLEY LAD A323 MISS YARDLEY P50	SVF STEEL FORCE S701 MS MEYER 31S1 OF TH WLE POWER STROKE MISS YARDLEY L67 DUFF AMIGO 815 OCC JUANADA 927K HYLINE RIGHT TIME 338 FINKS DONNA 1344 739 036
DUFF AMIGO 025 ETR GCC DONNA A760 FINK DONNA 7310 1344 338	

AI 4/20 LOVER BOY / LIKELY SAFE AI / 8 MONTHS

IMPORTANT SALE NOTE REGARDING BREEDING INFORMATION

The pregnancy status reported is the projected months safe in calf as of sale day.

All of the bred females that are noted "Likely safe AI" are just what that means—likely bred AI.

We spent a lot of time preg checking these; we won't get every one right, but we will dang sure get most of them right.

The females that only have certain months bred on their breeding means they are likely bred to the GCC Angus clean up bulls, unless pasture exposure is otherwise noted. We won't get everyone of those right either—some of them will calve to an AI date.

330 GRISWOLD CATTLE
ETR BRENN A G672

PB SM 2/23/19 G672 ASA 3793650

PROFIT
WS PILGRIM H182U
WAGR PANARAMA 204Z
MR CCF VISION
HCCO COUNTESS 167C
WW3 COUNTESS 167Y

CNS DREAM ON L186
WS MARLA 276M
MR HOC BROKER
3C MELODY M668 BZ
MR NLC UPGRADE U8676
GCF MISS ELSA
WAGR DRIVER 706T
869

AI 3/30 RECALL 2 / LIKELY SAFE AI / 8.5 MONTHS

This heifer is a full sib to ETR Blitz 208E, the herd sire for ETR and Hartman Cattle Co. Sired by Profit and out of 167C, who sells as Lot 540, G672 is stout featured and wide based with the donor look to her! The genetic package this one puts together is outstanding. Along with her phenotype, this female will make a huge contribution to a donor lineup for everyone.



Lots 331, 332 and 333 are full sibs to the heifer purchased by Jenna Tlach from Iowa in the 2017 Classic. Purebreds with this much center body, eye appeal and quality are hard to make. Their dam sells as Lot 549 and is a donor cow that Kim has built his herd around. You can do the same thing with these three daughters. A maternal sister sells as Lot 334.

SVJ Queen Me U613
Dam of Lots 331-334...she sells as Lot 549

331 GRISWOLD CATTLE
ETR JADA G260

PB SM 2/22/19 G260 ASA 3793648

PROFIT
WS PILGRIM H182U
WAGR PANARAMA 204Z
GWS EBONY'S TRADEMARK 6N
SVJ QUEEN ME U613
CNS QUEEN ME S613

CNS DREAM ON L186
WS MARLA 276M
MR HOC BROKER
3C MELODY M668 BZ
WLE POWER STROKE
NJC EBONY ANTOINETTE
CNS DREAM ON L186
TRIPLE C QUEEN ME L014

5.5 MONTHS

332 GRISWOLD CATTLE
ETR CARLEY G293

PB SM 2/19/19 G293 ASA 3793462

PROFIT
WS PILGRIM H182U
WAGR PANARAMA 204Z
GWS EBONY'S TRADEMARK 6N
SVJ QUEEN ME U613
CNS QUEEN ME S613

CNS DREAM ON L186
WS MARLA 276M
MR HOC BROKER
3C MELODY M668 BZ
WLE POWER STROKE
NJC EBONY ANTOINETTE
CNS DREAM ON L186
TRIPLE C QUEEN ME L014

AI 4/13 GOLD STANDARD / LIKELY SAFE AI / 8 MONTHS

333 GRISWOLD CATTLE
ETR ISABELLA G736

PB SM 2/20/19 G736 ASA 3793647

PROFIT
WS PILGRIM H182U
WAGR PANARAMA 204Z
GWS EBONY'S TRADEMARK 6N
SVJ QUEEN ME U613
CNS QUEEN ME S613

CNS DREAM ON L186
WS MARLA 276M
MR HOC BROKER
3C MELODY M668 BZ
WLE POWER STROKE
NJC EBONY ANTOINETTE
CNS DREAM ON L186
TRIPLE C QUEEN ME L014

AI 4/8 GOLD STANDARD / LIKELY SAFE AI / 8 MONTHS

334 GRISWOLD CATTLE
ETR GIANNA F695

PB SM 8/20/18 F695 ASA 3796326

BPS STRUCTURE 308A
PRS INDEPENDENCE W343
GWS EBONY'S TRADEMARK 6N
SVJ QUEEN ME U613
CNS QUEEN ME S613

ELLINGSON LEGACY M229
MS NLC MOJO S6119 B
SVF/NJC BUILT RIGHT N48
KA TCF INDEPENDENCE S30L
WLE POWER STROKE
NJC EBONY ANTOINETTE
CNS DREAM ON L186
TRIPLE C QUEEN ME L014

6 MONTHS

Maternal sister to Lots 331-333.

335 GRISWOLD CATTLE
ETR ADELE F515

1/2 SM 8/28/18 F515 ASA 3796333

TL BOTTOMLINE
MISS STAR ABOVE
ETR 515X

WS PILGRIM H182U
CNS DREAM ON L186
WS MARLA 276M
FLYING B CUT ABOVE
MISS STAR BRIGHT

AI 3/28 FULL TILT / 7.5 MONTHS

336 GRISWOLD CATTLE
ETR CIARA G196

PB SM 3/9/19 G196 ASA 3793646

VCL STATESMAN 737E
FOXY LADY 1B
ETR KHLOE E196
HCCO COUNTESS 167C

MR CCF VISION
MR NLC UPGRADE U8676
GCF MISS ELSA
MR HOC BROKER
MISS SCSF DEWS PAID
WS PILGRIM H182U
MISS STAR ABOVE
MR CCF VISION
WW3 COUNTESS 167Y

7 MONTHS



The Blitz progeny have topped sales the last couple of years, and this female could very well be another one that does it. It's hard to find high percentage cattle that are shaped like this with all the look and balance this one has. Big square hip that sits on top of a huge column of bone, all in a square built, bold sprung package. Tie in here and ride the ride!

A cool made, feminine fronted Blitz daughter that is drawn out perfectly from the side. Long and level topped with power out the backside of her skeleton. Females like this will make anyone look smart in the end.

337 GRISWOLD CATTLE **ETR JADA G506**

3/4 SM 1/18/19 G506 ASA 3793470

PROFIT
ETR BLITZ 208E
 HCCO COUNTESS 167C

WAGR DRIVER 706T
HCCO COUNTESS 505A
 526

WS PILGRIM H182U
 WAGR PANARAMA 204Z
 MR CCF VISION
 WW3 COUNTESS 167Y
 CNS DREAM ON L186
 3C MELODY M668 BZ
 ANGUS
 ANGUS

AI 3/30 LOVERBOY / LIKELY SAFE AI / 8.5 MONTHS
 Pictured above.

338 GRISWOLD CATTLE **ETR KAILA 133G**

3/4 SM 1/12/19 133G ASA 3793469

PROFIT
ETR BLITZ 208E
 HCCO COUNTESS 167C

WAGR DRIVER 706T
SJF CONTESS 133Y
 546

WS PILGRIM H182U
 WAGR PANARAMA 204Z
 MR CCF VISION
 WW3 COUNTESS 167Y
 CNS DREAM ON L186
 3C MELODY M668 BZ
 ANGUS
 ANGUS

AI 3/28 RECALL 2 / LIKELY SAFE AI / 8.5 MONTHS

339 GRISWOLD CATTLE **ETR ANIKA G171**

PB SM 2/2/19 G171 ASA 3793473

PROFIT
ETR BLITZ 208E
 HCCO COUNTESS 167C

MR CCF VISION
HCCO COUNTESS 171C
 WW3 COUNTESS 171Y

WS PILGRIM H182U
 WAGR PANARAMA 204Z
 MR CCF VISION
 WW3 COUNTESS 167Y
 MR NLC UPGRADE U8676
 GCF MISS ELSA
 WAGR DRIVER 706T
 4885

AI 3/27 FULL TILT / LIKELY SAFE AI / 8.5 MONTHS

340 GRISWOLD CATTLE **ETR BRILEY G662**

1/2 SM 1/10/19 G662 ASA 3793463

PROFIT
ETR BLITZ 208E
 HCCO COUNTESS 167C

662 (3/4 ANGUS, 1/4 HEREFORD)

WS PILGRIM H182U
 WAGR PANARAMA 204Z
 MR CCF VISION
 WW3 COUNTESS 167Y

AI 3/25 LOADED UP / LIKELY SAFE AI / 8.5 MONTHS
 Pictured above.

341 GRISWOLD CATTLE **ETR BRILEY 165G**

1/2 SM 1/10/19 165G ASA 3793649

PROFIT
ETR BLITZ 208E
 HCCO COUNTESS 167C

ANGUS
ETR 0165
 ANGUS

WS PILGRIM H182U
 WAGR PANARAMA 204Z
 MR CCF VISION
 WW3 COUNTESS 167Y
 ANGUS
 ANGUS
 ANGUS
 ANGUS

AI 4/18 FULL TILT / 6.5 MONTHS

342 GRISWOLD CATTLE **ETR BELLA G710**

1/2 SM 1/15/19 G710 ASA 3793468

PROFIT
ETR BLITZ 208E
 HCCO COUNTESS 167C

ANGUS
ETR Z710
 ANGUS

WS PILGRIM H182U
 WAGR PANARAMA 204Z
 MR CCF VISION
 WW3 COUNTESS 167Y
 ANGUS
 ANGUS
 ANGUS
 ANGUS

7 MONTHS



ETR Blitz 208E
 Sire of Lots 337-342
 His dam sells as Lot 540



Sired by a Recall son and out of a Broker daughter, here is one with the perfect blend of performance and maternal characteristics. These are the money-making kind. Built on a solid foundation, Lot 343 comes with added value and can contribute to anyone's program.

Simmental females like this are what can pay the bills for a long time. The longevity instilled in the pedigree of this heifer is legendary. Recall on top and Hammer on the bottom. Both are sires that continue to out produce themselves year after year.

343 ETR CORA 024G

1/4 SM 2/5/19 024G ASA 3797290

GCC TOTAL RECALL 806T
GCC TOTAL RECALL A764
 DUFF NL B305 LADY 8110

MR HOC BROKER
ETR ERIN C1024
 ETR741B

O C C MISSING LINK 830M
 O C C JUANADA 741K
 DCC NEW LOOK 101
 E&B LADY NEW DESIGN 305
 SVF STEEL FORCE S701
 JM BF H25
 ANGUS
 ANGUS

AI 3/28 FULL TILT / LIKELY SAFE AI / 8.5 MONTHS
 Pictured above.

344 ETR COUNTESS F415

3/8 SM 9/28/18 F415 ASA 3796334

GCC TOTAL RECALL 806T
GCC TOTAL RECALL A764
 DUFF NL B305 LADY 8110

WS PILGRIM H182U
HCCO COUNTESS 415C
 WW3 COUNTESS 415A

O C C MISSING LINK 830M
 O C C JUANADA 741K
 DCC NEW LOOK 101
 E&B LADY NEW DESIGN 305
 CNS DREAM ON L186
 WS MARLA 276M
 WAGR UPDATE 123Y
 WILSON MISS BOOKMARK 032

AI 3/30 BLITZ / 7.5 MONTHS

345 ETR ADDISON G101

3/8 SM 2/25/19 G101 ASA 3793645

GCC TOTAL RECALL 806T
GCC TOTAL RECALL A764
 DUFF NL B305 LADY 8110

WS PILGRIM H182U
HCCO COUNTESS 101C
 COUNTESS 101Y

O C C MISSING LINK 830M
 O C C JUANADA 741K
 DCC NEW LOOK 101
 E&B LADY NEW DESIGN 305
 CNS DREAM ON L186
 WS MARLA 276M
 WAGR DRIVER 706T
 101S

6.5 MONTHS

346 ETR AINSLEY G144

3/8 SM 2/25/19 G144 ASA 3797291

GCC TOTAL RECALL 806T
GCC TOTAL RECALL A764
 DUFF NL B305 LADY 8110

MR TR HAMMER 308A ET
HCCO COUNTESS 144C
 SJF COUNTESS 144Y

O C C MISSING LINK 830M
 O C C JUANADA 741K
 DCC NEW LOOK 101
 E&B LADY NEW DESIGN 305
 MR NLC UPGRADE U8676
 SVF/HS EXPECTING A DREAM
 WAGR DRIVER 706T
 504

AI 3/23 VISION / 8 MONTHS

347 ETR MADELYN G400

3/8 SM 2/11/19 G400 ASA 3793466

GCC TOTAL RECALL 806T
GCC TOTAL RECALL A764
 DUFF NL B305 LADY 8110

MR TR HAMMER 308A ET
HCCO COUNTESS 400C
 HCCO COUNTESS 400A

O C C MISSING LINK 830M
 O C C JUANADA 741K
 DCC NEW LOOK 101
 E&B LADY NEW DESIGN 305
 MR NLC UPGRADE U8676
 SVF/HS EXPECTING A DREAM
 WAGR DRIVER 706T
 400X

7 MONTHS
 Pictured above.

348 ETR JAYLA 400G

1/4 SM 2/2/19 400G ASA 3793464

GCC TOTAL RECALL 806T
GCC TOTAL RECALL A764
 DUFF NL B305 LADY 8110

WAGR DRIVER 706T
HCCO COUNTESS 400A
 400X

O C C MISSING LINK 830M
 O C C JUANADA 741K
 DCC NEW LOOK 101
 E&B LADY NEW DESIGN 305
 CNS DREAM ON L186
 3C MELODY M668 BZ
 ANGUS
 ANGUS

AI 3/28 GOLD STANDARD / LIKELY SAFE AI / 8.5 MONTHS

349 ETR KENNEDY G96

1/4 SM 1/2/19 G96 ASA 3793652

GCC TOTAL RECALL 806T
GCC GOLD STANDARD X615
 O C C JUANADA 925R

REMINGTON LOCK N LOAD54U
RWA EXCELLENCE-ET
 ETR GEORGINA Y927

O C C MISSING LINK 830M
 O C C JUANADA 741K
 O C C NITRO 703N
 O C C JUANADA 862M
 REMINGTON ON TARGET 2S
 BAR15 MISS KNIGHT78E-51G
 S A V PROVIDENCE 6922
 CHAMPION HILL GEORGINA 1838

7 MONTHS



GCC Gold Standard X615
 Purebred Angus sire of Lot 349...his AI service sells

GCC Total Recall A764
 Purebred Angus sire of Lots 343-348...
 his semen sells in the frozen division

the Angus bred heifers

Lots 351-415



Lot **351**

351 GCC C-4 JUANDA 9415

PB AN 2/10/19 9415 AAA 19812134

DAMERON FIRST CLASS GCC MONEY EARNED 852E ET DUFF W 373 DIXIE ERICA 8137	EXG RS FIRST RATE S903 R3 DAMERON NORTHERN MISS 3114 E&B POPATOP 2205 DCC OL 001 DIXIE ERICA 373
DUFF NEW EDITION 6108 GCC JUANADA 606C ET O C C DIXIE ERICA 927K	O C C GENESIS 872G O C C DIXIE ERICA 814G O C C EMBLAZON 854E O C C JUANADA 624G

AI 4/6 COLEMAN BRAVO / LIKELY SAFE AI / 8.5 MONTHS
PE 4/18-6/28 WLTR RECOLLECTION 1501

Griswold Cattle retains one-half embryo interest.

We start off our Angus bred heifer division with a female we think is extraordinary. A Money Earned daughter out of the great 606C donor cow. This heifer's granddam is the one and only Juanada 927K. Study the lines, the boldness of rib, the squareness of hip and add that together with the pedigree. This one can be a lead off donor for any program in the nation. With Money Earned's added growth and power and the maternal predictability of the bottom side of this heifer's pedigree, it's hard to find a flaw in this female any way you look at it.



GCC Money Earned 852E ET

Sire of Lots 351 and 352

352 GCC BLACKBIRD 705G

PB AN 3/3/19 705G AAA 19846608

DAMERON FIRST CLASS GCC MONEY EARNED 852E ET DUFF W 373 DIXIE ERICA 8137	EXG RS FIRST RATE S903 R3 DAMERON NORTHERN MISS 3114 E&B POPATOP 2205 DCC OL 001 DIXIE ERICA 373
GCC LONESTAR X902 GCC BLACKBIRD 6619D GCC BLACKBIRD 632X	GCC BLACK WATCH 849T O C C DIXIE ERICA 861M GCC TOTAL RECALL 806T GCC TAMMY 701T

AI 4/7 LEGACY / PE 4/8-9/23 713A / 7 MONTHS

This Money Earned daughter goes back to a Blackbird 632X cow that is an absolute phenomenal Recall daughter. 705G can hold her own against any of the females in this sale. Perfectly made, functionally sound and big bodied with loads of maternal. Her dam is a Lone Star daughter that we look forward to having around for a number of years.

Money Earned



Lot **353**

353 GRISWOLD CATTLE **GCC BLACKBIRD 613G**

PB AN 2/21/19 613G AAA 19518698

PVF INSIGHT 0129
PVF THE NATURAL 7042
 PVF BLACKBIRD 3127

GCC TOTAL RECALL 806T
GCC BLACKBIRD 632X
 GCC TAMMY 701T

S A V BRILLIANCE 8077
 PVF MISSIE 790
 PVF WINDFALL SCC 9005
 ALL PVF BLACKBIRD 645
 O C C MISSING LINK 830M
 O C C JUANADA 741K
 O C C LEGEND 616L
 M K MISS JANE 731

AI 4/11 STYLE / LIKELY SAFE AI / 8 MONTHS
 PE 4/15-9/23 713A

This is one of the few The Natural bred heifers that will ever be sold. With the bull himself being deceased and a limited supply of semen, the value placed on his progeny will be very high. This is an own daughter of 632X, who could quite possibly be put into our donor pen. The Natural calves have a look all their own, and this heifer is no exception. Long spined, beautiful fronted and stout hipped with the right kind of body shape and extra punch to move a breeding program forward, this one is the donor kind. AI bred to Style, so the calf inside her is just an added bonus to an already superior package.

354 GRISWOLD CATTLE **GCC JODY 612G**

PB AN 1/21/19 612G AAA 19537870

PVF INSIGHT 0129
PVF THE NATURAL 7042
 PVF BLACKBIRD 3127

O C C EMBLAZON 854E
GCC JODY W911
 RR JODY 3323

S A V BRILLIANCE 8077
 PVF MISSIE 790
 PVF WINDFALL SCC 9005
 ALL PVF BLACKBIRD 645
 D H D TRAVELER 6807
 DIXIE ERICA OF C H 1019
 B&R PINE DRIVE 9233
 GRISWOLD JODY 066 P

AI 4/12 STYLE / LIKELY SAFE AI / 8 MONTHS
 PE 4/15-9/23 713A

Here is a daughter of Jody W911 that goes back to the great "066" Griswold cow family. The Jody 066 family is the most predictable and time-tested cow family here at the G-. With the genetics of the 066 family combined with the power and look provided by The Natural, this heifer has it in her to be a foundation brood cow or donor candidate on down the road.



PVF The Natural 7042
 Sire of Lots 353 and 354

...his semen sells in the semen division

The Natural

355 GRISWOLD CATTLE
GCC DIXIE ERICA 665G

PB AN 2/13/19 665G AAA 19537881

SHULTZ CLASS TIME 321A
GCC STANDARD TIME 924D ET
O C C JUANADA 925R

GCC BLACK WATCH 849T
GCC DIXIE ERICA 772D
GCC DIXIE ERICA 680X

DAMERON FIRST CLASS
J&J QUEEN 414
O C C NITRO 703N
O C C JUANADA 862M
DCC 814G TRAILBLAZER 400
O C C PRIMROSE 932L
O C C LEGEND 616L
GCC DIXIE ERICA 602T

AI 4/11 GOLD STANDARD / PE 4/12-9/23 713A / 7.5 MONTHS

665G starts off our section of Standard Time daughters that all have a ton of power and a ton of look. This female combines the right kind of shape and proportionality to lay down and have the "good ones." Study this one up and down, look at the hip, look at the front 1/3, look at the ground. Everything is right and in perfect order.

GCC Standard Time
924D ET

Sire of Lots 355-359



356 GRISWOLD CATTLE
GCC DIXIE 838G

PB AN 2/10/19 838G AAA 19537920

SHULTZ CLASS TIME 321A
GCC STANDARD TIME 924D ET
O C C JUANADA 925R

GCC KING GEORGE 650A
GCC DIXIE ERICA 5622C
GCC DIXIE ERICA 682T

DAMERON FIRST CLASS
J&J QUEEN 414
O C C NITRO 703N
O C C JUANADA 862M
GCC BLACK WATCH 849T
DUFF NE 9375 GEORGINA 845
O C C HUNTER 928H
O C C DIXIE ERICA 811P

AI 4/3 RECALL 2 / LIKELY SAFE AI / 8 MONTHS
PE 4/6-9/23 713A

Here is a female that looks like a lady up front and exudes power from there back. Big bodied with a square hip, these Standard Time females are phenomenal. Out of a great King George daughter that has the form and function to be the Griswold kind.



357 GRISWOLD CATTLE
GCC DONNA 652G

PB AN 2/9/19 652G AAA 19537878

SHULTZ CLASS TIME 321A
GCC STANDARD TIME 924D ET
O C C JUANADA 925R

O C C HOMER 650H
GCC DONNA X909
KMK DONNA J311

DAMERON FIRST CLASS
J&J QUEEN 414
O C C NITRO 703N
O C C JUANADA 862M
O C C FOCUS 813F
O C C DIXIE ERICA 816B
D H D TRAVELER 6807
BROOKS DONNA 319

AI 4/4 GOLD STANDARD / LIKELY SAFE AI / 8 MONTHS
PE 4/6-9/23 713A

358 GRISWOLD CATTLE
GCC MS STANDARD 634G

PB AN 2/1/19 634G AAA 19537875

SHULTZ CLASS TIME 321A
GCC STANDARD TIME 924D ET
O C C JUANADA 925R

GCC EIGHT BALL 692Z
GCC MS EIGHT BALL 649C
GCC MISS ANGUS 644Z

DAMERON FIRST CLASS
J&J QUEEN 414
O C C NITRO 703N
O C C JUANADA 862M
DUFF JETSET 712Z
DUFF NL 228 DIAMOND 723
DUFF ANGUS 011
DUFF CB P422 MS PROSP 655

AI 4/1 EMULATE THIS / PE 4/6-9/23 713A / 5.5 MONTHS

359 GRISWOLD CATTLE
GCC DIXIE ERICA 633G

PB AN 2/1/19 633G AAA 19537874

SHULTZ CLASS TIME 321A
GCC STANDARD TIME 924D ET
O C C JUANADA 925R

GCC KING GEORGE 650A
GCC DIXIE ERICA 825C
DUFF MR 512 DIXIE ERICA 7117

DAMERON FIRST CLASS
J&J QUEEN 414
O C C NITRO 703N
O C C JUANADA 862M
GCC BLACK WATCH 849T
DUFF NE 9375 GEORGINA 845
FCC MR RIGHT 956P
DCC NL 678J DIXIE ERICA 512

AI 4/2 GOLD STANDARD / LIKELY SAFE AI / 8.5 MONTHS
PE 4/6-9/23 713A

Standard Time

Standard Design



The Standard Design females are quickly becoming some of our favorites around the ranch. Standard Design is a maternal brother to Gold Standard, and he has certainly lived up to his older half brothers' reputation. He stamps his progeny with the right kind of look and power, as you can see in all of these females sired by him in the sale. They have big rib cages, and they are the moderate framed and easy fleshing kind of females that even the most critical cowman has to like.

GCC Standard Design 933E ET
Sire of Lots 360-365

360 GRISWOLD CATTLE

GCC MERLE 650G
PB AN 2/8/19 650G AAA 19537877

DAMERON FIRST CLASS
GCC STANDARD DESIGN 933E ET
O C C JUANADA 925R

EXG RS FIRST RATE S903 R3
DAMERON NORTHERN MISS 3114
O C C NITRO 703N
O C C JUANADA 862M

GCC KING GEORGE 650A
GCC MERLE 5645C
DUFF EXT 744L MERLE 9508

GCC BLACK WATCH 849T
DUFF NE 9375 GEORGINA 845
N BAR EMULATION EXT
C M MERLE 744L

AI 4/3 EMULATE THIS / LIKELY SAFE AI / 8 MONTHS
PE 4/6-9/23 713A

361 GRISWOLD CATTLE

GCC ERICA 658G
PB AN 2/12/19 658G AAA 19537880

DAMERON FIRST CLASS
GCC STANDARD DESIGN 933E ET
O C C JUANADA 925R

EXG RS FIRST RATE S903 R3
DAMERON NORTHERN MISS 3114
O C C NITRO 703N
O C C JUANADA 862M

GCC BLACK WATCH 849T
GCC DIXIE ERICA 643B
O C C DIXIE ERICA 947K

DCC 814G TRAILBLAZER 400
O C C PRIMROSE 932L
RITO 904 OF 1H1 SASQUATCH
O C C DIXIE ERICA 960E

AI 4/2 EMULATE THIS / LIKELY SAFE AI / 8.5 MONTHS
PE 4/6-9/23 713A

362 GRISWOLD CATTLE

GCC LASSIE 680G
PB AN 2/17/19 680G AAA 19537885

DAMERON FIRST CLASS
GCC STANDARD DESIGN 933E ET
O C C JUANADA 925R

EXG RS FIRST RATE S903 R3
DAMERON NORTHERN MISS 3114
O C C NITRO 703N
O C C JUANADA 862M

GCC KING GEORGE 650A
GCC ERICA LASSIE 631C
GCC ERICA LASSIE 680T

GCC BLACK WATCH 849T
DUFF NE 9375 GEORGINA 845
O C C HUNTER 928H
O C C ERICA LASSIE 839J

AI 4/1 EMULATE THIS / PE 4/6-9/23 713A / 7 MONTHS

363 GRISWOLD CATTLE

GCC DIXIE ERICA 683G
PB AN 2/19/19 683G AAA 19537887

DAMERON FIRST CLASS
GCC STANDARD DESIGN 933E ET
O C C JUANADA 925R

EXG RS FIRST RATE S903 R3
DAMERON NORTHERN MISS 3114
O C C NITRO 703N
O C C JUANADA 862M

GCC BLACK WATCH 849T
GCC DIXIE ERICA 667C
DUFF NL 670L DIXIE ERICA 833

DCC 814G TRAILBLAZER 400
O C C PRIMROSE 932L
DCC NEW LOOK 101
O C C DIXIE ERICA 670L

AI 4/1 GOLD STANDARD / PE 4/6-9/23 713A / 4.5 MONTHS

364 GRISWOLD CATTLE

GCC DIXIE ERICA 686G
PB AN 2/21/19 686G AAA 19846607

DAMERON FIRST CLASS
GCC STANDARD DESIGN 933E ET
O C C JUANADA 925R

EXG RS FIRST RATE S903 R3
DAMERON NORTHERN MISS 3114
O C C NITRO 703N
O C C JUANADA 862M

GCC LONESTAR X902
GCC DIXIE ERICA 6601D
GCC DIXIE ERICA 827A

GCC BLACK WATCH 849T
O C C DIXIE ERICA 861M
DUFF E BLAST 8138
DCC LEG 001 DIXIE ERICA 481

AI 4/2 EMULATE THIS / PE 4/6-9/23 713A / 7 MONTHS

365 GRISWOLD CATTLE

GCC DIXIE ERICA 701G
PB AN 3/1/19 701G AAA 19537892

DAMERON FIRST CLASS
GCC STANDARD DESIGN 933E ET
O C C JUANADA 925R

EXG RS FIRST RATE S903 R3
DAMERON NORTHERN MISS 3114
O C C NITRO 703N
O C C JUANADA 862M

O C C HOMER 650H
GCC DIXIE ERICA 603D
GCC DIXIE ERICA A796

O C C FOCUS 813F
O C C DIXIE ERICA 816B
GCC LONESTAR X902
DUFF ENC 001 DIXIEERICKA 937

AI 5/1 LEGACY / PE 5/8-10/3 673D / 5.5 MONTHS

Pasture exposure sires
on the Angus bred heifers

REF GRISWOLD CATTLE

GCC FINAL ANSWER 673D
PB AN 1/2/16 673D AAA 18570288

SITZ TRAVELER 8180
S A V FINAL ANSWER 0035
S A V EMULOUS 8145

G D A R TRAVELER 71
SITZ EVERELDA ENTENSE 1137
BON VIEW BANDO 598
S A V SKY EMULOUS 2124

GCC GOLD STANDARD X615
GCC DIXIE ERICA 609B
DUFF DIXIE ERICA 840Y

GCC TOTAL RECALL 806T
O C C JUANADA 925R
DUFF DISTINCTION 9105
DUFF MU 776K DIXIE ERICA 810

REF GRISWOLD CATTLE

GCC EMULOUS MASTER 713A
PB AN 2/27/13 713A AAA 17771293

EMULOUS MASTER 209
SPUR EMULOUS MASTER
MISS BURGESS 9 OF T R

EMULOUS PRIDE 70
MISS EMULOUS E
T R EILEENMERE 40
MISS BURGESS OF T R

O C C JUST RIGHT 619J
O C C JUANADA 858M
O C C JUANADA 760J

O C C EMBLAZON 854E
O C C JUANADA 709V
O C C EMBLAZON 854E
O C C JUANADA 898G

366 GRISWOLD CATTLE
GCC JUANADA 725G

PB AN 3/9/19 725G AAA 19537902

DAMERON FIRST CLASS GCC NEW GAME 5654C DUFF NE 9375 GEORGINA 845	EXG RS FIRST RATE S903 R3 DAMERON NORTHERN MISS 3114 DUFF NEW EDITION 6108 WK GEORGINA 9375
O C C GREAT PLAINS 943G O C C JUANADA 706R O C C JUANADA 643J	N BAR EMULATION EXT DIXIE ERICA OF C H 1019 O C C DOCTOR 940D O C C JUANADA 775C

AI 3/29 GOLD STANDARD / LIKELY SAFE AI / 8.5 MONTHS
PE 4/6-9/23 713A

We can't say enough about our New Game females, and 725G is one we are really proud of. She goes back to an old school Ohlde-bred female that has produced more than her fair share of Classic sale cattle. This New Game daughter carries the look and balance that her sire puts into all his progeny. They are sturdy at the ground, bold in their shape and exquisite in their look. This heifer has to be considered for a surefire future donor candidate.



367 GRISWOLD CATTLE
GCC JUANADA F608

PB AN 9/6/18 F608 AAA 19846603

DAMERON FIRST CLASS GCC NEW GAME 5654C DUFF NE 9375 GEORGINA 845	EXG RS FIRST RATE S903 R3 DAMERON NORTHERN MISS 3114 DUFF NEW EDITION 6108 WK GEORGINA 9375
DUFF ENCORE 702 DUFF ENC 927K JUANADA 961 O C C JUANADA 927K	D H D TRAVELER 6807 O C C DIXIE ERICA 814G O C C EMBLAZON 854E O C C JUANADA 624G

AI 4/20 GOLD STANDARD/ 7 MONTHS
PE 5/1-9/23 713A

Wow! What a pedigree. A New Game over an own daughter of 927K, this female has quickly risen to the top of her contemporaries in terms of look, power and substance. Some cattle just have that "it" factor, and Lot 367 does. Couple all this with her maternal predictability, and you have a secure base to build off of.



927K —
pictured
at age 14



368 GRISWOLD CATTLE
GCC POLLYANNA 730G

PB AN 3/12/19 730G AAA 19537904

DAMERON FIRST CLASS GCC NEW GAME 5654C DUFF NE 9375 GEORGINA 845	EXG RS FIRST RATE S903 R3 DAMERON NORTHERN MISS 3114 DUFF NEW EDITION 6108 WK GEORGINA 9375
O C C JUST RIGHT 619J GCC POLLYANNA A792 GCC POLLYANNA 626U	O C C EMBLAZON 854E O C C JUANADA 709V O C C MISSING LINK 830M O C C POLLYANNA 889P

AI 4/11 LEGACY / PE 4/12-9/23 713A / 7 MONTHS

Check out the bottom side of this one's pedigree. Her dam, A792, is a Just Right daughter out of a Missing Link cow. Smack this underneath New Game, and the sky is the limit. We can't say enough about our New Game females and look forward to having many more in the future. You will be impressed with the udder quality, mothering ability and the easy fleshing traits that these females will possess.



New Game



GCC New Game 5654C
Sire of Lots 366-384

369 GCC DIXIE ERICA 605G

PB AN 1/13/19 605G AAA 19537867

DAMERON FIRST CLASS
GCC NEW GAME 5654C
DUFF NE 9375 GEORGINA 845

O C C EUREKA 865E
DUFF EUR814G DIXIE ERICA 881
O C C DIXIE ERICA 814G

EXG RS FIRST RATE S903 R3
DAMERON NORTHERN MISS 3114
DUFF NEW EDITION 6108
WK GEORGINA 9375

O C C BACKSTOP 888B
BLACKBIRD OF R R 1204
O C C ANCHOR 771A
O C C DIXIE ERICA 764C

AI 5/1 GOLD STANDARD / LIKELY SAFE AI / 7.5 MONTHS
PE 5/8-10/3 673D

370 GCC BLACKBIRD 616G

PB AN 1/22/19 616G AAA 19537871

DAMERON FIRST CLASS
GCC NEW GAME 5654C
DUFF NE 9375 GEORGINA 845

DUFF NEW EDITION 6108
DUFF NE 741G BLACKBIRD 9573
O C C BLACKBIRD 741G

EXG RS FIRST RATE S903 R3
DAMERON NORTHERN MISS 3114
DUFF NEW EDITION 6108
WK GEORGINA 9375

O C C GENESIS 872G
O C C DIXIE ERICA 814G
D H D TRAVELER 6807
BLACKBIRD OF R R 1204

AI 4/7 LEGACY / PE 4/8-9/23 713A / 7 MONTHS

371 GCC BLACKBIRD 653G

PB AN 2/10/19 653G AAA 19537879

DAMERON FIRST CLASS
GCC NEW GAME 5654C
DUFF NE 9375 GEORGINA 845

DUFF EUPHORIA 868
DUFF EUP 741G BLACKBIRD 0560
O C C BLACKBIRD 741G

EXG RS FIRST RATE S903 R3
DAMERON NORTHERN MISS 3114
DUFF NEW EDITION 6108
WK GEORGINA 9375

O C C EUREKA 865E
O C C DIXIE ERICA 814G
D H D TRAVELER 6807
BLACKBIRD OF R R 1204

AI 3/31 GOLD STANDARD / PE 4/6-9/23 713A / 7 MONTHS

372 GCC MISS GAME 696G

PB AN 2/27/19 696G AAA 19537891

DAMERON FIRST CLASS
GCC NEW GAME 5654C
DUFF NE 9375 GEORGINA 845

GCC KING GEORGE 650A
GCC 938 MISS 605C
DUFF NE 412P MISS 938

EXG RS FIRST RATE S903 R3
DAMERON NORTHERN MISS 3114
DUFF NEW EDITION 6108
WK GEORGINA 9375

GCC BLACK WATCH 849T
DUFF NE 9375 GEORGINA 845
DUFF NEW EDITION 6108
C R C MISS MIRANDA 412P

AI 5/1 LEGACY / LIKELY SAFE AI / 7.5 MONTHS
PE 5/8-10/3 673D

373 GCC JUANADA 712G

PB AN 3/5/19 712G AAA 19537895

DAMERON FIRST CLASS
GCC NEW GAME 5654C
DUFF NE 9375 GEORGINA 845

GCC TOTAL RECALL 806T
GCC JUANADA 618C ET
DUFF GN 814G DIXIE ERICA 6112

EXG RS FIRST RATE S903 R3
DAMERON NORTHERN MISS 3114
DUFF NEW EDITION 6108
WK GEORGINA 9375

O C C MISSING LINK 830M
O C C JUANADA 741K
O C C GENESIS 872G
O C C DIXIE ERICA 814G

AI 5/18 GOLD STANDARD / PE 5/20-10/3 673D / 4.5 MONTHS

374 GCC JODY 720G

PB AN 3/10/19 720G AAA 19537898

DAMERON FIRST CLASS
GCC NEW GAME 5654C
DUFF NE 9375 GEORGINA 845

O C C EUREKA 865E
GCC JODY 914Z
RR JODY 3323

EXG RS FIRST RATE S903 R3
DAMERON NORTHERN MISS 3114
DUFF NEW EDITION 6108
WK GEORGINA 9375

O C C BACKSTOP 888B
BLACKBIRD OF R R 1204
B&R PINE DRIVE 9233
GRISWOLD JODY 066 P

AI 4/19 GOLD STANDARD / LIKELY SAFE AI / 8 MONTHS
PE 5/1-9/23 713A

375 GCC JUANADA 731G

PB AN 3/15/19 731G AAA 19537905

DAMERON FIRST CLASS
GCC NEW GAME 5654C
DUFF NE 9375 GEORGINA 845

O C C JUST RIGHT 619J
GCC JUANADA 903U
O C C JUANADA 661P

EXG RS FIRST RATE S903 R3
DAMERON NORTHERN MISS 3114
DUFF NEW EDITION 6108
WK GEORGINA 9375

O C C EMBLAZON 854E
O C C JUANADA 709V
O C C LEGEND 616L
O C C JUANADA 881H

AI 5/1 LEGACY / LIKELY SAFE AI / 7.5 MONTHS
PE 5/8-10/3 673D

376 GCC REBECCA 738G

PB AN 3/20/19 738G AAA 19537908

DAMERON FIRST CLASS
GCC NEW GAME 5654C
DUFF NE 9375 GEORGINA 845

O C C PRESS BOX 819P
GCC REBECCA 671U
GCC MISS EMBLAZON 738S

EXG RS FIRST RATE S903 R3
DAMERON NORTHERN MISS 3114
DUFF NEW EDITION 6108
WK GEORGINA 9375

O C C EMBLAZON 854E
O C C DIXIE ERICA 846M
O C C EMBLAZON 854E
DIAMOND K SPARKY K 723

AI 5/1 LEGACY / PE 5/8-10/3 673D / 7 MONTHS

377 GCC LASSIE 804G

PB AN 2/4/19 804G AAA 9537910

DAMERON FIRST CLASS
GCC NEW GAME 5654C
DUFF NE 9375 GEORGINA 845

DUFF E BLAST 8138
GCC LASSIE 617A
DUFF 5000 725 LASS 9524

EXG RS FIRST RATE S903 R3
DAMERON NORTHERN MISS 3114
DUFF NEW EDITION 6108
WK GEORGINA 9375

DUFF NEW ATTRACTION 6110
DUFF EMB814G DIXIE ERICA 624
DCC 2T1 EUREKA 5000
DUFF NS 690K LASS 725

AI 5/18 GOLD STANDARD / PE 5/20-10/3 673D / 6.5 MONTHS

378 GCC DIXIE 830G

PB AN 5/10/19 830G AAA 19537918

DAMERON FIRST CLASS
GCC NEW GAME 5654C
DUFF NE 9375 GEORGINA 845

O C C MISSING LINK 830M
O C C DIXIE ERICA 697R
O C C DIXIE ERICA 826J

EXG RS FIRST RATE S903 R3
DAMERON NORTHERN MISS 3114
DUFF NEW EDITION 6108
WK GEORGINA 9375

O C C HEADLINER 661H
O C C DIXIE ERICA 946K
O C C EMBLAZON 854E
O C C DIXIE ERICA 921E

AI 5/18 GOLD STANDARD / LIKELY SAFE AI / 7 MONTHS
PE 5/20-10/3 673D

379 GCC JUANADA 831G

PB AN 3/29/19 831G AAA 19537919

DAMERON FIRST CLASS
GCC NEW GAME 5654C
DUFF NE 9375 GEORGINA 845

DCC 814G TRAILBLAZER 400
GCC JUANADA 649X
O C C JUANADA 820N

EXG RS FIRST RATE S903 R3
DAMERON NORTHERN MISS 3114
DUFF NEW EDITION 6108
WK GEORGINA 9375

MR ANCHORS OUTLAW
O C C DIXIE ERICA 814G
O C C BROADSIDE 876B
O C C JUANADA 818E

AI 5/1 LEGACY / PE 5/8-10/3 673D / 7 MONTHS

380 GCC JODY F60Z

PB AN 9/6/18 F60Z AAA 19846610

DAMERON FIRST CLASS
GCC NEW GAME 5654C
DUFF NE 9375 GEORGINA 845

GCC BLACK WATCH 849T
GCC JODY 649Z
GCC JODY 911U

EXG RS FIRST RATE S903 R3
DAMERON NORTHERN MISS 3114
DUFF NEW EDITION 6108
WK GEORGINA 9375

DCC 814G TRAILBLAZER 400
O C C PRIMROSE 932L
O C C MISSING LINK 830M
RR JODY 3323

AI 5/1 LEGACY / PE 5/8-10/3 673D / 6.5 MONTHS

381 GCC DIXIE ERICA F616

PB AN 9/16/18 F616 AAA 19846604

DAMERON FIRST CLASS
GCC NEW GAME 5654C
DUFF NE 9375 GEORGINA 845

GCC BLACK WATCH 849T
GCC DIXIE ERICA X908
O C C DIXIE ERICA 861M

EXG RS FIRST RATE S903 R3
DAMERON NORTHERN MISS 3114
DUFF NEW EDITION 6108
WK GEORGINA 9375

DCC 814G TRAILBLAZER 400
O C C PRIMROSE 932L
O C C EUREKA 865E
O C C DIXIE ERICA 843J

AI 4/8 LEGACY / PE 4/15-9/23 713A / 8 MONTHS

382 GRISWOLD CATTLE
GCC JUANADA F617

PB AN 9/10/18 F617 AAA 19846602

DAMERON FIRST CLASS GCC NEW GAME 5654C DUFF NE 9375 GEORGINA 845	EXG RS FIRST RATE S903 R3 DAMERON NORTHERN MISS 3114 DUFF NEW EDITION 6108 WK GEORGINA 9375
O C C MISSING LINK 830M GCC JUANADA 903X O C C JUANADA 741K	O C C HEADLINER 661H O C C DIXIE ERICA 946K O C C EMBLAZON 854E O C C JUANADA 709Z

AI 4/17 GOLD STANDARD / LIKELY SAFE AI / 8 MONTHS
PE 5/1-9/23 713A

383 GRISWOLD CATTLE
GCC DIXIE ERICA F620

PB AN 9/15/18 F620 AAA 19846605

DAMERON FIRST CLASS GCC NEW GAME 5654C DUFF NE 9375 GEORGINA 845	EXG RS FIRST RATE S903 R3 DAMERON NORTHERN MISS 3114 DUFF NEW EDITION 6108 WK GEORGINA 9375
O C C ANCHOR 771A GCC DIXIE ERICA 926Y O C C DIXIE ERICA 824P	D H D TRAVELER 6807 O C C JUANADA 709Z OCC LEGEND 616L O C C DIXIE ERICA 614M

AI 4/20 GOLD STANDARD / LIKELY SAFE AI / 8 MONTHS
PE 5/1-9/23 713A

384 GRISWOLD CATTLE
GCC DIXIE ERICA F622

PB AN 9/10/18 F622 AAA 19846606

DAMERON FIRST CLASS GCC NEW GAME 5654C DUFF NE 9375 GEORGINA 845	EXG RS FIRST RATE S903 R3 DAMERON NORTHERN MISS 3114 DUFF NEW EDITION 6108 WK GEORGINA 9375
DDA EMBLAZON 27C DUFF 27C 436 DIXIE ERICA 716 DCC NL 762K DIXIE ERICA 436	O C C EMBLAZON 854E D D A MELISA 824 DCC NEW LOOK 101 O C C DIXIE ERICA 762K

AI 4/30 GOLD STANDARD / LIKELY SAFE AI / 7.5 MONTHS
PE 5/8-10/3 673D

Class Time

The three Class Time daughters selling as Lots 385-387 are tremendous in their build, style and substance. One of the top young GCC Angus donors is sired by Class Time, and we feel these three heifers could also live up to that title.

385 GRISWOLD CATTLE
GCC JUANADA 721G

PB AN 3/10/19 721G AAA 19537899

DAMERON FIRST CLASS SHULTZ CLASS TIME 321A J&J QUEEN 414	EXG RS FIRST RATE S903 R3 DAMERON NORTHERN MISS 3114 NORTHERN IMPROVEMENT 4480 GF J&J QUEENIE 9206
O C C JUST RIGHT 619J GCC JUANADA W901 O C C JUANADA 898L	O C C EMBLAZON 854E O C C JUANADA 709V O C C HOMER 650H O C C JUANADA 832H

AI 4/14 LEGACY / PE 4/15-9/23 713A / 7.5 MONTHS
721G is out of a beautiful Just Right daughter that is 11 years old and resides just down the road at our good friend Bryce Scalf's place. He purchased her last year in the 2019 Classic as a 10-year-old cow, and she has done a phenomenal job thus far. With predictable genetics from top to bottom, 721G is sure to be a hit, whether she goes down the road or to another state.



386 GRISWOLD CATTLE
GCC RITA 728G

PB AN 3/12/19 728G AAA 19537903

DAMERON FIRST CLASS SHULTZ CLASS TIME 321A J&J QUEEN 414	EXG RS FIRST RATE S903 R3 DAMERON NORTHERN MISS 3114 NORTHERN IMPROVEMENT 4480 GF J&J QUEENIE 9206
DUFF JETSET 7122 GCC RITA 696Z DUFF NL J039 RITA 897	O C C JET STREAM 825J O C C REVOLUTION ROSE 887H DCC NEW LOOK 101 BAINBRIDGE RITA J039

AI 4/5 GOLD STANDARD / PE 4/6-9/23 713A / 8 MONTHS

387 GRISWOLD CATTLE
GCC BLACKBIRD 836G

PB AN 3/15/19 836G AAA 19686176

DAMERON FIRST CLASS SHULTZ CLASS TIME 321A J&J QUEEN 414	EXG RS FIRST RATE S903 R3 DAMERON NORTHERN MISS 3114 NORTHERN IMPROVEMENT 4480 GF J&J QUEENIE 9206
DCC NEW LOOK 101 DUFF NL 741G BLACKBIRD 9507 O C C BLACKBIRD 741G	O C C GENESIS 872G O C C DIXIE ERICA 814G D H D TRAVELER 6807 BLACKBIRD OF R R 1204

AI 5/3 LEGACY / LIKELY SAFE AI / 7.5 MONTHS
PE 5/8-10/3 673D



GCC Juanada 911D ET
Daughter of Class Time

388 GRISWOLD CATTLE **GCC ERICA F633**

PB AN 10/19/18 F633 AAA 19457598

GCC TOTAL RECALL 806T
GCC GOLD STANDARD X615
 O C C JUANADA 925R

O C C GREAT PLAINS 912S
ETR ERICA Y630
 FINKS ERICA 1418 7312 R T

O C C MISSING LINK 830M
 O C C JUANADA 741K
 O C C NITRO 703N
 O C C JUANADA 862M

O C C GREAT PLAINS 943G
 JAUER BLACKSMITH 5006 2138
 LEACHMAN RIGHT TIME
 FINKS ERICA 7312 397 6148

AI 5/3 LEGACY / PE 5/8-10/3 673D / 7 MONTHS

389 GRISWOLD CATTLE **GCC BLACKBIRD 9601G**

PB AN 1/2/19 9601G AAA 19846609

GCC TOTAL RECALL 806T
GCC GOLD STANDARD X615
 O C C JUANADA 925R

COLEMAN TRAVELER 8169
GCC BLACKBIRD 668Y
 GCC BLACKBIRD 608W

O C C MISSING LINK 830M
 O C C JUANADA 741K
 O C C NITRO 703N
 O C C JUANADA 862M

D H D TRAVELER 6807
 COLEMAN BLACKCAP 0813
 O C C MISSING LINK 830M
 O C C BLACKBIRD 767R

AI 4/11 STYLE / LIKELY SAFE AI / 8 MONTHS
 PE 4/15-9/23 713A

390 GRISWOLD CATTLE **GCC ERICA 610G**

PB AN 1/14/19 610G AAA 19537869

GCC TOTAL RECALL 806T
GCC GOLD STANDARD X615
 O C C JUANADA 925R

OSU CLASS ACT
GCC CLASSY ERICA D623
 DUFF 9105 808K D ERICA 858Y

O C C MISSING LINK 830M
 O C C JUANADA 741K
 O C C NITRO 703N
 O C C JUANADA 862M

DAMERON FIRST CLASS
 OSU EMPRESS 7165
 DUFF DISTINCTION 9105
 O C C DIXIE ERICA 808K

AI 5/1 LEGACY / LIKELY SAFE AI / 7.5 MONTHS
 PE 5/8-10/3 673D

What can we say about Gold Standard females that hasn't already been said? In our minds, they make the perfect cows. Moderate built, self sufficient, the kind you never have to worry about. They calve easy, they milk exceptional and maintain their body shape. Whether you use them in a purebred program or a crossbreeding scenario, we could almost guarantee they will work every time.

391 GRISWOLD CATTLE **GCC ELAINE 722G**

PB AN 3/10/19 722G AAA 19537900

GCC TOTAL RECALL 806T
GCC LEGACY 647X
 GCC JODY 900U

GCC TOTAL RECALL 806T
GCC ELAINE 905B
 S A 825E EUREKA 62 746

O C C MISSING LINK 830M
 O C C JUANADA 741K
 O C C EMBLAZON 854E
 RR JODY 3323

O C C MISSING LINK 830M
 O C C JUANADA 741K
 O C C EUREKA 865E
 S A 353 TRAVELER 746 0122

AI 4/30 EMULATE THIS / LIKELY SAFE AI / 7.5 MONTHS
 PE 5/8-10/3 673D

Legacy females like this don't come along very often. 722G has two shots of Total Recall in her pedigree. If you want to see what Recall can do, here is a perfect example. A moderate built, powerfully constructed, huge bellied, cow making machine.

392 GRISWOLD CATTLE **GCC MAID 716G**

PB AN 3/3/19 716G AAA Pending

GCC TOTAL RECALL 806T
GCC LEGACY 647X
 GCC JODY 900U

GCC GOLD STANDARD X615
GCC MAID 616B
 DUFF 9105 2110 MAID 852Y

O C C MISSING LINK 830M
 O C C JUANADA 741K
 O C C EMBLAZON 854E
 RR JODY 3323

GCC TOTAL RECALL 806T
 O C C JUANADA 925R
 DUFF DISTINCTION 9105
 KOUPALS MAID 2110

AI 3/29 EMULATE THIS / LIKELY SAFE AI / 8.5 MONTHS
 PE 4/6-9/23 713A

393 GRISWOLD CATTLE **GCC DIXIE ERICA 608G**

PB AN 1/5/19 608G AAA 19537868

GCC TOTAL RECALL 806T
GCC LEGACY 647X
 GCC JODY 900U

PENNERS-CC DOUBLE BLACK 2257^P R BLACK FRIDAY 0244
GCC DIXIE ERICA D610
 GCC DIXIE ERICA 913Y

O C C MISSING LINK 830M
 O C C JUANADA 741K
 O C C EMBLAZON 854E
 RR JODY 3323

P R 629 205-554
 GCC BLACK WATCH 849T
 O C C DIXIE ERICA 861M

AI 4/2 EMULATE THIS / LIKELY SAFE AI / 8.5 MONTHS
 PE 4/6-9/23 713A

394 GRISWOLD CATTLE **GCC POLLYANNA 601G**

PB AN 1/4/19 601G AAA 19543047

GAMBLES HOT ROD
SILVEIRAS STYLE 9303
 SILVEIRAS ELBA 2520

DUFF NEW EDITION 6108
GCC POLLYANNA D601
 GCC POLLYANNA 674X

FAMOUS 7001
 CHAMPION HILL LADY 703
 TWIN VALLEY PRECISION E161
 D A R ELBA 55

O C C GENESIS 872G
 O C C DIXIE ERICA 814G
 GCC BLACK WATCH 849T
 O C C POLLYANNA 950R

AI 5/1 LEGACY / LIKELY SAFE AI / 7.5 MONTHS
 PE 5/8-10/3 673D

395 GRISWOLD CATTLE **GCC MISS STYLE 602G**

PB AN 1/4/19 602G AAA Pending

GAMBLES HOT ROD
SILVEIRAS STYLE 9303
 SILVEIRAS ELBA 2520

GCC BUSINESS ELITE
GCC MISS BUSINESS D612
 DCC DIXIE ERICA 001

FAMOUS 7001
 CHAMPION HILL LADY 703
 TWIN VALLEY PRECISION E161
 D A R ELBA 55

DAMERON FIRST CLASS
 J&J QUEEN 414
 O C C FREESTYLE 921F
 O C C DIXIE ERICA 814G

AI 5/18 GOLD STANDARD / LIKELY SAFE AI / 7 MONTHS
 PE 5/20-10/3 673D

396 GRISWOLD CATTLE **GCC DIXIE ERICA 603G**

PB AN 1/16/19 603G AAA 19543049

GAMBLES HOT ROD
SILVEIRAS STYLE 9303
 SILVEIRAS ELBA 2520

GCC BUSINESS ELITE
GCC DIXIE ERICA D608
 O C C DIXIE ERICA 860N

FAMOUS 7001
 CHAMPION HILL LADY 703
 TWIN VALLEY PRECISION E161
 D A R ELBA 55

DAMERON FIRST CLASS
 J&J QUEEN 414
 O C C GREAT PLAINS 943G
 O C C DIXIE ERICA 977F

AI 4/3 GOLD STANDARD / PE 4/6-9/23 713A / 7.5 MONTHS

Where do we start when we talk about Style? You could fill up every page in this book with the Champions and Supreme Champions from all over the country. What a lot of people don't talk about is the fact that his daughters make outstanding females. They have awesome udder quality, mothering ability and calving ease. Put that together with the growth, the power and the look, and these females can raise any type you want.

397 GRISWOLD CATTLE **GCC JUANADA 615G**

PB AN 1/22/19 615G AAA 19543045

GAMBLES HOT ROD
SILVEIRAS STYLE 9303
 SILVEIRAS ELBA 2520

GCC BLACK WATCH 849T
GCC JUANADA D640
 GCC JUANADA 903Y

FAMOUS 7001
 CHAMPION HILL LADY 703
 TWIN VALLEY PRECISION E161
 D A R ELBA 55

DCC 814G TRAILBLAZER 400
 O C C PRIMROSE 932L
 N BAR EMULATION EXT
 O C C JUANADA 862M

AI 4/9 GOLD STANDARD / PE 4/10-9/23 713A / 5 MONTHS

398 GRISWOLD CATTLE **GCC MERLE 802G**

PB AN 1/30/19 802G AAA 19846611

GAMBLES HOT ROD
SILVEIRAS STYLE 9303
 SILVEIRAS ELBA 2520

DUFF E BLAST 8138
GCC MERLE Z653
 DUFF EXT 319 MERLE 779

FAMOUS 7001
 CHAMPION HILL LADY 703
 TWIN VALLEY PRECISION E161
 D A R ELBA 55

DUFF NEW ATTRACTION 6110
 DUFF EMB814G DIXIE ERICA 624
 N BAR EMULATION EXT
 DCC EMB 135 MERLE 319

PE 5/8-10/3 673D / 7 MONTHS

399 GRISWOLD CATTLE **GCC LASS 837G**

PB AN 1/9/19 837G AAA Pending

A A R TEN X 7008 S A
EXAR STUD 4658B
 BOBO RITA 1559

WR JOURNEY 1X74
RRF LASS E706
 RRF RIVER LASS A304

MYTTY IN FOCUS
 A A R LADY KELTON 5551
 SUMMITCREST COMPLETE 1P55
 DRMCTR 111 RITA 6108

B/R FUTURE DIRECTION 4268
 2 BAR 5050 NEW DESIGN 7831
 CONNEALY CAPITALIST 028
 B/R FUTURE DIRECTION 4268

AI 4/11 GOLD STANDARD / LIKELY SAFE AI / 8 MONTHS
 PE 4/15-9/23 713A

400 GRISWOLD CATTLE
GCC MS GOLD 670G

Com'l AN 2/13/19 670G

GCC TOTAL RECALL 806T	O C C MISSING LINK 830M
GCC GOLD STANDARD X615	O C C JUANADA 741K
O C C JUANADA 925R	O C C NITRO 703N
	O C C JUANADA 862M
IRISH WHISKEY	BK ICE PICK 472J
GCC MS WHISKEY 7413E	NTC 615 EVER READY
GCC EMULOUS PRIDE Z672	DUFF NEW EDITION 6108
	GCC MISS EMULOUS PRIDE 725S

AI 4/3 EMULATE THIS / LIKELY SAFE AI / 8.5 MONTHS
PE 4/6-9/23 713A

This Gold Standard out of a Whiskey cow is the perfect blend of Maine/Angus genetics. This is the best of both worlds here in Stillwater. A bold sprung, stout hipped, easy doing female that is backed by an awesome cow that is just starting her production career at the G—.



These commercial Angus females are the kind we make our living off of. Study the pedigrees, then look at the heifers. You can rest assured that these will make some major replacements for anyone's program.

401 GRISWOLD CATTLE
GCC MARGUERITE 727G

Com'l AN 3/12/19 727G

SHULTZ CLASS TIME 321A	DAMERON FIRST CLASS
GCC STANDARD TIME 924D ET	J&J QUEEN 414
O C C JUANADA 925R	O C C NITRO 703N
	O C C JUANADA 862M
GCC LEGACY 647X	GCC TOTAL RECALL 806T
GCC MARGUERITE 6718D	GCC JODY 900U
ETR GCC MARGUERITE A745	S A V FINAL ANSWER 0035
	ETR GCC MARGUERITE Y776

AI 4/3 GOLD STANDARD / PE 4/6-9/23 713A / 7.5 MONTHS

402 GRISWOLD CATTLE
GCC MS STANDARD 822G

Com'l AN 4/8/19 822G

SHULTZ CLASS TIME 321A	DAMERON FIRST CLASS
GCC STANDARD TIME 924D ET	J&J QUEEN 414
O C C JUANADA 925R	O C C NITRO 703N
	O C C JUANADA 862M
CSCX BANDWAGON 513A	TJSC OPTIMUS PRIME 12W
GCC MS BANDWAGON 6231D	KLS DIAMOND W516
COX 6807 TRAVELER R42 N477	N BAR EMULATION EXT
	V T 6807 TRAVELER R42

AI 4/11 LEGACY / LIKELY SAFE AI / 8 MONTHS
PE 4/15-9/23 713A

403 GRISWOLD CATTLE
GCC MERLE F619

Com'l AN 9/22/18 F619

SHULTZ CLASS TIME 321A	DAMERON FIRST CLASS
GCC STANDARD TIME 924D ET	J&J QUEEN 414
O C C JUANADA 925R	O C C NITRO 703N
	O C C JUANADA 862M
O C C LEGEND 616L	O C C EMBLAZON 854E
GCC MERLE B614	O C C BLACKBIRD 632J
DUFF EXT 319 MERLE 778	N BAR EMULATION EXT
	DCC EMB 135 MERLE 319

AI 4/11 STYLE / PE 4/12-9/23 713A / 7.5 MONTHS

404 GRISWOLD CATTLE
GCC ROSE CLASS 611G

Com'l AN 1/20/19 611G

DAMERON FIRST CLASS	EXG RS FIRST RATE S903 R3
GCC STANDARD DESIGN 933E ET	DAMERON NORTHERN MISS 3114
O C C JUANADA 925R	O C C NITRO 703N
	O C C JUANADA 862M
WCR CAM 1Y	NBAR HAMLEY S913
GCC REVOLUTION ROSE 800D	RED SOO LINE COUNTESS 6409
DUFF BIM 773 REVROSE 9131	DUFF BASIC IMPACT 6503
	DUFF EMB 919E REV ROSE 773

AI 4/3 EMULATE THIS / PE 4/6-9/23 713A / 7 MONTHS

405 GRISWOLD CATTLE
GCC DIXIE CLASS 655G

Com'l AN 2/11/19 655G

DAMERON FIRST CLASS	EXG RS FIRST RATE S903 R3
GCC STANDARD DESIGN 933E ET	DAMERON NORTHERN MISS 3114
O C C JUANADA 925R	O C C NITRO 703N
	O C C JUANADA 862M
WCR CAM 1Y	NBAR HAMLEY S913
GCC DIXIE ERICA 803D	RED SOO LINE COUNTESS 6409
DUFF EMB 001 DIXIE ERICA 831	O C C EMBLAZON 854E
	DCC DIXIE ERICA 001

AI 4/1 EMULATE THIS / PE 4/6-9/23 713A / 7 MONTHS

406 GRISWOLD CATTLE
GCC MISS GAME 833G

Com'l AN 4/5/19 833G

DAMERON FIRST CLASS	EXG RS FIRST RATE S903 R3
GCC NEW GAME 5654C	DAMERON NORTHERN MISS 3114
DUFF NE 9375 GEORGINA 845	DUFF NEW EDITION 6108
	WK GEORGINA 9375
WERNER MOTIVE 2224	SOO LINE MOTIVE 9016
GCC MISS B787	LIMESTONE ENTENSE T797
ETR MISS 8082	BOYD ON TARGET 1083
	FINKS MISS 1131 4168 R T

AI 5/18 GOLD STANDARD / LIKELY SAFE AI / 7 MONTHS
PE 5/20-10/3 673D

407 GRISWOLD CATTLE
GCC ERICA 9094G

Com'l AN 1/8/19 9094G

GCC TOTAL RECALL 806T	O C C MISSING LINK 830M
GCC GOLD STANDARD X615	O C C JUANADA 741K
O C C JUANADA 925R	O C C NITRO 703N
	O C C JUANADA 862M
O C C IMPACT 806	O C C ANCHOR 771A
O C C MISS IMPACT 395R	BLACKBIRD OF R R 1204
O C C MISS 544M	O C C DOUBLE DUTY 346F

AI 4/4 EMULATE THIS 2 / LIKELY SAFE AI / 8 MONTHS
PE 4/6-9/23 713A

408 GRISWOLD CATTLE
GCC ECLIPSE 630G

Com'l AN 2/1/19 630G

GCC TOTAL RECALL 806T	O C C MISSING LINK 830M
GCC GOLD STANDARD X615	O C C JUANADA 741K
O C C JUANADA 925R	O C C NITRO 703N
	O C C JUANADA 862M
ALL THAT MATTERS 109B	MINN HARD WHISKEY 591Y
GCC ECLIPSE 7457E	MINN PORSCHE 109W
AJE JASMINE'S ECLIPSE	WSJ ENCORE
	SANDEEN'S JASMINE

AI 3/28 GOLD STANDARD / LIKELY SAFE AI / 8.5 MONTHS
PE 4/6-9/23 713A

409 GRISWOLD CATTLE
GCC QUEEN 9368G

Com'l AN 3/5/19 9368G

ANGUS	ANGUS
GCC ANGUS	ANGUS
ANGUS	ANGUS
	ANGUS
GCC GOLD STANDARD X615	GCC TOTAL RECALL 806T
GCC CRAZY QUEEN 135D	O C C JUANADA 925R
CRAZY QUEEN A957	RUBY'S WIDE OPEN 909W
	TRIPLE C CRAZY QUEEN L98

AI 5/4 LOVER BOY / LIKELY SAFE AI / 7.5 MONTHS
PE 5/8-10/3 673D

Here's a group of females straight out of the ETR herd. Sired by the A764 Recall son that should demand everybody's attention. Bold sprung, wide hipped and high performing females that are the perfect replacement kind. Buy one or buy all, you won't be sorry!

410 GRISWOLD CATTLE **GCC ETR F394**

Com'I AN 8/6/18 F394
 GCC TOTAL RECALL 806T
GCC TOTAL RECALL A764
 DUFF NL B305 LADY 8110
 O C C MISSING LINK 830M
 O C C JUANADA 741K
 DCC NEW LOOK 101
 E&B LADY NEW DESIGN 305

PE 646G / 7.5 MONTHS

411 GRISWOLD CATTLE **GCC ETR 709F**

Com'I AN 9/6/18 709F
 GCC TOTAL RECALL 806T
GCC TOTAL RECALL A764
 DUFF NL B305 LADY 8110
 O C C MISSING LINK 830M
 O C C JUANADA 741K
 DCC NEW LOOK 101
 E&B LADY NEW DESIGN 305

PE 646G / 7.5 MONTHS

412 GRISWOLD CATTLE **GCC ETR 713F**

Com'I AN 9/8/18 713F
 GCC TOTAL RECALL 806T
GCC TOTAL RECALL A764
 DUFF NL B305 LADY 8110
 O C C MISSING LINK 830M
 O C C JUANADA 741K
 DCC NEW LOOK 101
 E&B LADY NEW DESIGN 305

PE 646G / 7.5 MONTHS

413 GRISWOLD CATTLE **GCC ETR F570**

Com'I AN 9/3/18 F570
 GCC TOTAL RECALL 806T
GCC TOTAL RECALL A764
 DUFF NL B305 LADY 8110
 O C C MISSING LINK 830M
 O C C JUANADA 741K
 DCC NEW LOOK 101
 E&B LADY NEW DESIGN 305

PE 646G / 7.5 MONTHS

414 GRISWOLD CATTLE **GCC ETR F707**

Com'I AN 9/6/18 F707
 GCC TOTAL RECALL 806T
GCC TOTAL RECALL A764
 DUFF NL B305 LADY 8110
 O C C MISSING LINK 830M
 O C C JUANADA 741K
 DCC NEW LOOK 101
 E&B LADY NEW DESIGN 305

PE 646G / 6.5 MONTHS

415 GRISWOLD CATTLE **GCC ETR G612**

Com'I AN 10/18/18 G612
 GCC TOTAL RECALL 806T
GCC GOLD STANDARD X615
 O C C JUANADA 925R
 COMMERCIAL ANGUS
GCC ETR E612
 O C C MISSING LINK 830M
 O C C JUANADA 741K
 O C C NITRO 703N
 O C C JUANADA 862M

AI 3/26 FULL TILT / LIKELY SAFE AI / 8.5 MONTHS

HOW TO BID ONLINE

STEP 1 – CREATE AN ACCOUNT and REQUEST BIDDING CREDENTIALS

You can always view an auction without signing in. You must only sign in if you plan to bid on cattle. If you plan to bid on livestock, you must CREATE A NEW ACCOUNT and then request for bidding credentials at cci.live. Once you are approved the first time, you do not need to go through the process for each sale. Please DO NOT wait until sale day to request bidding credentials, as some sales require approval more than one day ahead of time. Some sales also require a "bidder passcode" from the sale management for that auction. When you create an account, please use a valid email address. If in the future you forget your bidder's password, you can reset it immediately through the email on your account.

STEP 2 – GET A BUYER NUMBER

Once you are an approved bidder at CCI, you simply go to the SALE SCHEDULE PAGE and click on the auction name that you are interested in, then click BID ONLINE and click GET BUYER NUMBER. You will instantly be assigned a buyer number for that auction. Some sales also require a "bidder passcode" from the sale management for that auction. When you click "get buyer number," you will be instructed to enter the passcode from the sale management for that auction.

STEP 3 – Always refresh your screen if you are going in and out of service and if you "leave" your computer or the app for more than 15 minutes. The computer may log you out if you have not been active for a period of time. It's always a good idea to refresh your screen right before the sale starts. Driving while bidding is not recommended!

BIDDING and SCREEN PRICE—VERY IMPORTANT!!!!

Please note that the asking price on the screen is REAL TIME! Screen or asking price takes precedence over audio and voice! This means that if you have a slow internet connection the auctioneer may be a few seconds behind the screen price that is showing. The screen price is the asking bid at the auction and there is no delay, so you can bid with confidence by watching only the screen asking price. If you have a slow internet connection, we recommend that you turn off the audio and only watch the asking price box. The audio and video are for entertainment purposes only. You can also phone in to place your bids if you feel that your internet connection is not acceptable.

Always refresh your screen periodically, especially if you move in and out of service.

Always refresh your device if you have left it for more than 20 minutes or return to the app after leaving it.

IF I FORGET MY PASSWORD

If you forget your password, simply click on FORGOT PASSWORD and CCI will email a reset password link to your email inbox.



CCI.live
Bid Live Online
 (516) 366-0734 CCI.live.schedule@cci.live
"Gavel's Down, The Best!"