



THCA Diamonds

Sample ID: SA-231204-31251
Batch: THCAD.113023.1
Type: In-Process Material
Matrix: Concentrate - Diamonds
Unit Mass (g):

Received: 12/04/2023
Completed: 12/22/2023

Client
MC Nutraceuticals
6101 Long Prairie Rd, Ste 144 LB 17
Flower Mound, TX 75028
USA



Summary

Test	Date Tested	Status
Cannabinoids	12/12/2023	Tested
Heavy Metals	12/22/2023	Tested
Pesticides	12/20/2023	Tested
Residual Solvents	12/22/2023	Tested

ND	99.2 %	99.9 %	Not Tested	Not Tested	Yes
Δ9-THC	Δ9-THCA	Total Cannabinoids	Moisture Content	Foreign Matter	Internal Standard Normalization

Cannabinoids by HPLC-PDA and/or GC-MS/MS

Analyte	LOD (%)	LOQ (%)	Result (%)	Result (mg/g)	mAU
CBC	0.0095	0.0284	ND	ND	
CBCA	0.0181	0.0543	ND	ND	
CBCV	0.006	0.018	ND	ND	
CBD	0.0081	0.0242	ND	ND	
CBDA	0.0043	0.013	ND	ND	
CBDV	0.0061	0.0182	ND	ND	
CBDVA	0.0021	0.0063	ND	ND	
CBG	0.0057	0.0172	ND	ND	
CBGA	0.0049	0.0147	ND	ND	
CBL	0.0112	0.0335	ND	ND	
CBLA	0.0124	0.0371	ND	ND	
CBN	0.0056	0.0169	ND	ND	
CBNA	0.006	0.0181	0.257	2.57	
CBT	0.018	0.054	ND	ND	
Δ8-THC	0.0104	0.0312	ND	ND	
Δ9-THC	0.0076	0.0227	ND	ND	
Δ9-THCA	0.0084	0.0251	99.2	992	
Δ9-THCV	0.0069	0.0206	ND	ND	
Δ9-THCVA	0.0062	0.0186	0.477	4.77	
Total Δ9-THC			87.0	870	
Total			99.9	999	

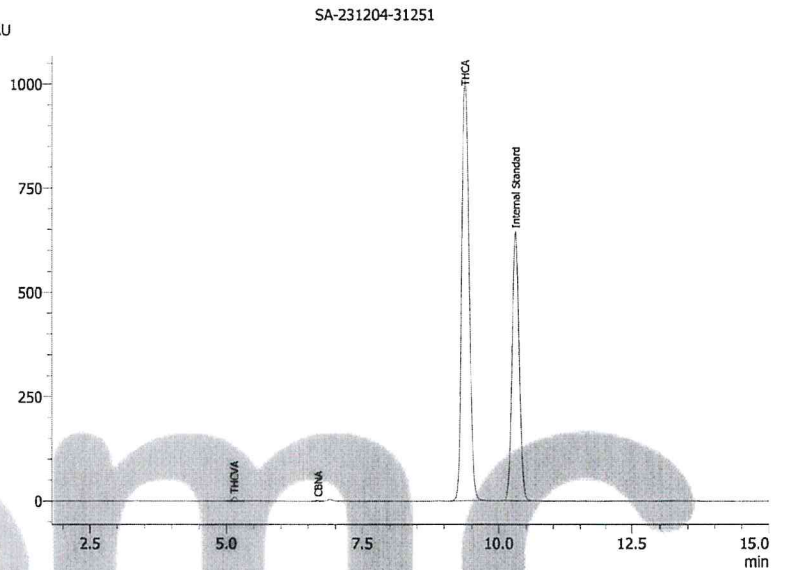

ND = Not Detected; NT = Not Tested; LOD = Limit of Detection; LOQ = Limit of Quantitation; RL = Reporting Limit; Δ = Delta; Total Δ9-THC = Δ9-THCA * 0.877 + Δ9-THC; Total CBD = CBDA * 0.877 + CBD;

Generated By: Ryan Bellone
CCO
Date: 12/22/2023

Tested By: Nicholas Howard
Scientist
Date: 12/12/2023



ISO/IEC 17025:2017 Accredited
Accreditation #108651





What are you looking for?

(25)

Home / Prerolls / Bulk THCA Diamond Preroll



KCA Laboratories
232 North Plaza Drive
Nicholasville, KY 40356
+1-833-KCA-LABS
https://kcalabs.com
KDA Lic.# P_0058

Certificate of Analysis

4 of 4

THCA Diamonds

Sample ID: SA-231204-31251
Batch: THCAD113023.1
Type: In-Process Material
Matrix: Concentrate - Diamonds
Unit Mass (g):

Received: 12/04/2023
Completed: 12/22/2023

Client
MC Nutraceuticals
6101 Long Prairie Rd, Ste 144 LB 17
Flower Mound, TX 75028
USA



Residual Solvents by HS-GC-MS

Analyte	LOD (ppm)	LOQ (ppm)	Result (ppm)	Analyte	LOD (ppm)	LOQ (ppm)	Result (ppm)
Acetone	167	500	ND	Ethylene Oxide	0.5	1	ND
Acetonitrile	14	41	ND	Heptane	167	500	ND
Benzene	0.5	1	ND	n-Hexane	10	29	ND
Butane	167	500	ND	Isobutane	167	500	ND
1-Butanol	167	500	ND	Isopropyl Acetate	167	500	ND
2-Butanol	167	500	ND	Isopropyl Alcohol	167	500	ND
2-Butanone	167	500	ND	Isopropylbenzene	167	500	ND
Chloroform	2	6	ND	Methanol	100	300	ND
Cyclohexane	129	388	ND	2-Methylbutane	10	29	ND
1,2-Dichloroethane	0.5	1	ND	Methylene Chloride	20	60	ND
1,2-Dimethoxyethane	4	10	ND	2-Methylpentane	10	29	ND
Dimethyl Sulfoxide	167	500	ND	3-Methylpentane	10	29	ND
N,N-Dimethylacetamide	37	109	ND	n-Pentane	167	500	ND
2,2-Dimethylbutane	10	29	ND	1-Pentanol	167	500	ND
2,3-Dimethylbutane	10	29	ND	n-Propane	167	500	ND
N,N-Dimethylformamide	30	88	ND	1-Propanol	167	500	ND
2,2-Dimethylpropane	167	500	ND	Pyridine	7	20	ND
1,4-Dioxane	13	38	ND	Tetrahydrofuran	24	72	ND
Ethanol	167	500	ND	Toluene	30	89	ND
2-Ethoxyethanol	6	16	ND	Trichloroethylene	3	8	ND
Ethyl Acetate	167	500	ND	Xylenes (o-, m-, and p-)	73	217	ND
Ethyl Ether	167	500	ND				
Ethylbenzene	3	7	ND				

ND = Not Detected, NT = Not Tested, LOD = Limit of Detection, LOQ = Limit of Quantitation, P = Pass, F = Fail, RL = Reporting Limit



Signature

Generated By: Ryan Bellone
CCO
Date: 12/22/2023

Signature

Tested By: Kelsey Rogers
Scientist
Date: 12/22/2023



This product or substance has been tested by KCA Laboratories using validated testing methodologies and an ISO/IEC 17025:2017 accredited quality system. Values reported relate only to the product or substance tested. The reported result is based on a sample weight. Unless otherwise stated, results of tests performed on all quality control samples meet criteria for acceptance established by KCA Laboratories. KCA Laboratories makes no claims as to the efficacy, safety or other risks associated with any detected or non-detected amounts of any substances reported herein. This Certificate of Analysis shall not be reproduced except in full, without the written approval of KCA Laboratories. KCA Laboratories can provide measurement uncertainty upon request.



What are you looking for?

(25)

Home / Prerolls / Bulk THCA Diamond Preroll



KCA Laboratories
232 North Plaza Drive
Nicholasville, KY 40356
+1-833-KCA-LABS
<https://kcalabs.com>
KDA Lic.# P_0058

Certificate of Analysis

2 of 4

THCA Diamonds

Sample ID: SA-231204-31251
Batch: THCAD.113023.1
Type: In-Process Material
Matrix: Concentrate - Diamonds
Unit Mass (g):

Received: 12/04/2023
Completed: 12/22/2023

Client
MC Nutraceuticals
6101 Long Prairie Rd, Ste 144 LB 17
Flower Mound, TX 75028
USA



Heavy Metals by ICP-MS

Analyte	LOD (ppb)	LOQ (ppb)	Result (ppb)
Arsenic	2	20	ND
Cadmium	1	20	ND
Lead	2	20	ND
Mercury	12	50	ND

ND = Not Detected; NT = Not Tested; LOD = Limit of Detection; LOQ = Limit of Quantitation; P = Pass, F = Fail, RL = Reporting Limit



What are you looking for?

(25)

Home / Prerolls / Bulk THCA Diamond Preroll



KCA Laboratories
232 North Plaza Drive
Nicholasville, KY 40356
+1-833-KCA-LABS
https://kcalabs.com
KDA Lic.# P-0058

Certificate of Analysis

3 of 4

THCA Diamonds

Sample ID: SA-231204-31251
Batch: THCAD.113023.1
Type: In-Process Material
Matrix: Concentrate - Diamonds
Unit Mass (g):

Received: 12/04/2023
Completed: 12/22/2023

Client
MC Nutraceuticals
6101 Long Prairie Rd, Ste 144 LB 17
Flower Mound, TX 75028
USA



Pesticides by LC-MS/MS

Table with 8 columns: Analyte, LOD (ppb), LOQ (ppb), Result (ppb), Analyte, LOD (ppb), LOQ (ppb), Result (ppb). Lists various pesticides and their detection results.

ND = Not Detected, NT = Not Tested, LOD = Limit of Detection, LOQ = Limit of Quantitation, P = Pass, F = Fail, RL = Reporting Limit

Signature of Ryan Bellone

Generated By: Ryan Bellone
CCO
Date: 12/22/2023

Signature of Matt Zachman

Tested By: Matt Zachman
Laboratory Technician
Date: 12/20/2023



This product or substance has been tested by KCA Laboratories using validated testing methodologies and an ISO/IEC 17025:2017 accredited quality system. Values reported relate only to the product or substance tested. The reported result is based on a sample weight. Unless otherwise stated, results of tests performed on all quality control samples meet criteria for acceptance established by KCA Laboratories. KCA Laboratories makes no claims as to the efficacy, safety or other risks associated with any detected or non-detected amounts of any substances reported herein. This Certificate of Analysis shall not be reproduced except in full, without the written approval of KCA Laboratories. KCA Laboratories can provide measurement uncertainty upon request.