



modixx
hair energy

create
your life
X



noblesse soft: bahama beige/shad

de

Große Liebe zum Detail – ausgeprägtes Gefühl für Farben und Formen – Freude an der Entwicklung neuer Styles. All das und noch mehr finden Sie in dieser innovativen und trendigen modixx Collection von ellen wille. Neben bekannten, beliebten Bestsellern komplettieren qualitativ hochwertige, top-moderne Kreationen das attraktive Gesamtbild der Collection. Bei der Verarbeitung wurde größter Wert auf Qualität und Tragekomfort gelegt. Nehmen Sie sich die Zeit und entdecken Sie jetzt die vielen feinen Einzelheiten, die modixx so einzigartig machen! Kreationen aus Leidenschaft!

en

Great attention to detail – an acute sense of colours and shapes – the joy of developing new styles. You will find all this and more in our innovative and trendy ellen wille modixx collection. In addition to well-known, popular bestsellers, state-of-the-art creations complete this attractive collection. Great importance was given to quality and wearing comfort during the design phase. Take the time to discover the many highlights that make modixx so unique! Creations made with passion!



gilda mono



dark chocolate mix • chocolate mix •
toffee brown/shad • beige multi mix •
ivory blonde/shad • champagne/shad •
ice blonde/shad • grey multi/shad • dark grey mix





gilda
mono
⓪ ⓪ ⓪ ⓪ ⓪

dark chocolate mix • chocolate mix •
toffee brown/shad • **beige multi mix** •
ivory blonde/shad • champagne/shad •
ice blonde/shad • grey multi/shad • dark grey mix





avola

mono part



- dark brown mix • chocolate mix •
- coffee brown lighted • chestnut mix • bernstein/shad •
- dark sand/shad** • beige multi/shad •
- sunny blonde mix • champagne/shad •
- platin blonde mix • red vino/shad • granat red mix

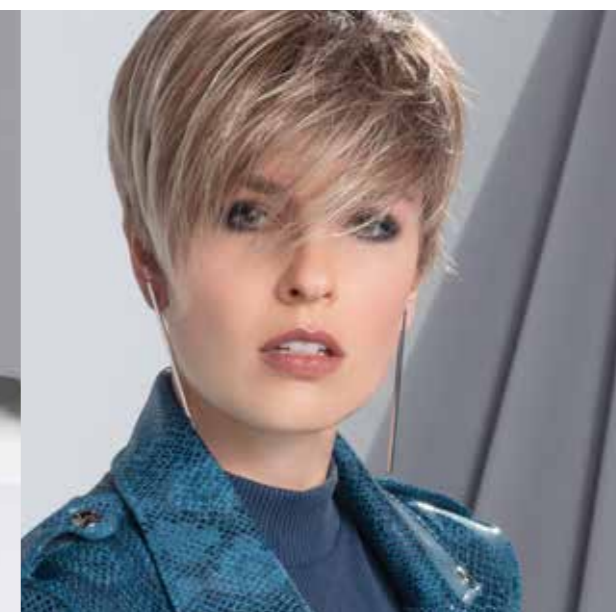



cello

mono



- dark chocolate mix • chocolate mix •
- teak brown/shad • toffee brown mix •
- dark sand/shad • sand mix • sahara beige mix •
- champagne mix • red vino mix • ivory grey mix •
- dark grey mix • ash grey mix • **light grey mix**



rico

0000

dark brown/shad • dark chocolate mix •
chocolate/shad • teak brown/shad • **nut multi lighted** •
bernstein multi/shad • beige multi/shad •
bahama beige/shad • ivory blonde/shad •
champagne/shad • red vino/shad • dark grey mix •
ash grey/shad





barletta hi

mono



- dark brown mix • dark chocolate mix •
- toffee brown mix • bernstein multi/shad •
- dark sand/shad • **bahama beige/shad** •
- ivory blonde/shad • champagne/shad •
- red vino mix • light grey mix



modena

mono

⏻ ⏻ ⏻ ⏻ ⏻

chocolate mix • **teak brown/shad** • dark sand mix •
beige multi mix • sand mix • bahama beige mix •
middle grey mix • ivory grey mix • dark grey mix •
ash grey mix • light grey mix • white mix





berlin super



- dark brown mix • dark chocolate mix • chocolate mix •
- toffee brown/shad • **bernstein multi/shad** • sand mix •
- bahama beige/shad • champagne mix •
- dark grey mix** • light grey mix • silk grey mix





Savona

soft



chocolate mix • teak brown mix • toffee brown mix •
dark sand/shad • sand mix • champagne/shad •
middle grey mix • **ivory grey mix** • light grey mix





fiore soft



dark chocolate mix • chocolate mix • chestnut mix •
teak brown/shad • bernstein multi/shad • dark sand/shad •
bahama beige/shad • sahara beige/shad •
ivory blonde/shad • red vino mix • pepper brown mix •
grey multi/shad • light grey mix • silk grey mix





bari
mono
🔌🔌🔌🔌

- dark brown mix • chocolate mix • toffee brown mix •
- dark sand mix • beige multi mix • sahara beige mix •
- champagne mix • pepper brown mix •
- pepper grey mix** • middle grey mix • ivory grey mix •
- ash grey mix • light grey mix



bari
🔌🔌

- black • dark brown mix • **chocolate mix** •
- coffee brown mix • dark sand mix • beige multi mix •
- sand mix • bahama beige mix • sahara beige mix •
- light champagne mix • mahogany mix •
- red vino mix • middle grey mix • dark grey mix •
- ash grey mix • silk grey mix



sabbia soft



- dark brown mix • chocolate mix • toffee brown mix •
- bernstein/shad • sand mix • champagne/shad •
- cream blonde/shad • red vino/shad •
- middle grey/shad • dark grey mix • ash grey/shad •
- light grey mix





sabbia

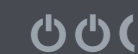

dark brown mix • dark chocolate mix • **chocolate mix** •
chocolate multi mix • teak brown/shad •
toffee brown lighted • nut multi/shad • dark sand mix •
sand/shad • bahama beige/shad • sahara beige mix •
champagne mix • light champagne/shad • plum red mix •
mahogany mix • pepper grey mix • middle grey mix •
dark grey mix • silk grey mix



taet soft



- dark brown mix • chocolate mix • teak brown/shad •
toffee brown/shad • **bernstein/shad** •
- beige multi/shad • sand mix • bahama beige/shad •
ivory blonde/shad • champagne/shad •
- metallic blonde/shad • dark grey mix • light grey mix



SAVONA

mono



chocolate mix • toffee brown mix • dark sand mix •
beige multi mix • sand/shad • champagne/shad •
middle grey mix • ivory grey mix • ash grey mix •
light grey mix • white mix





piso super



dark brown mix • **chocolate mix** • chestnut mix •
toffee brown mix • nut multi/shad • dark sand mix •
sand mix • sahara beige/shad • sunny blonde mix •
champagne/shad • middle grey mix • ivory grey mix •
dark grey mix • light grey mix

piso super small



chocolate mix • toffee brown/shad • dark sand mix •
beige multi mix • sahara beige mix •
champagne/shad • middle grey mix • ivory grey mix •
light grey mix

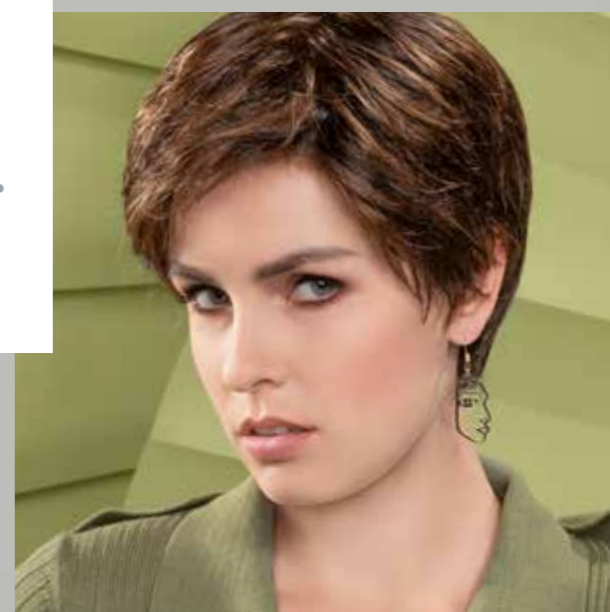



lino



dark brown mix • dark chocolate/shad •
chocolate mix • bernstein/shad •
dark sand/shad • beige multi/shad •
bahama beige/shad • champagne mix •
red vino mix • dark grey mix • light grey mix

lino small



dark brown mix • chocolate mix •
bernstein/shad • **dark sand/shad** •
beige multi/shad • champagne mix •
dark grey mix • light grey mix





mare



dark chocolate mix • chocolate/shad • chestnut mix •
bernstein multi/shad • dark sand/shad •
champagne/shad • cream blonde/shad •
platin blonde/shad • **red vino/shad** • tizian red/shad •
pepper grey mix • grey multi/shad • light grey mix





rimini mono



- dark brown mix • dark chocolate mix •
- coffee brown mix • chestnut mix • bernstein mix •
- dark sand mix** • bahama beige mix • champagne mix •
- red vino mix • middle grey mix • ivory grey mix •
- dark grey mix • light grey mix • silk grey mix

rimini mono large



- dark chocolate mix • coffee brown mix •
- chestnut mix • bernstein mix • **dark sand mix** •
- champagne mix • middle grey mix • light grey mix





villano



dark brown mix • chocolate mix •
toffee brown/shad • bernstein/shad • sand/shad •
bahama beige/shad • cream blonde/shad •
red vino/shad • **middle grey mix** • light grey mix



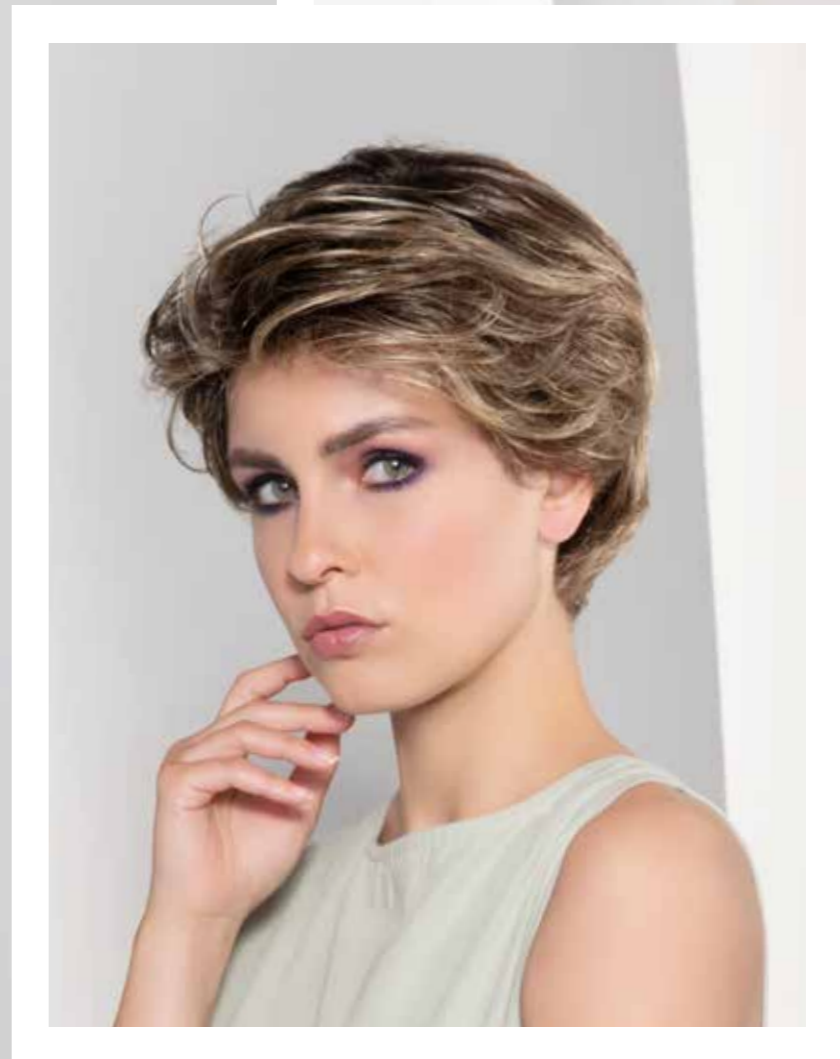

castello

mono



- dark brown mix • chocolate mix • chestnut/shad • teak brown/shad • **bernstein/shad** • beige multi/shad • sand mix • bahama beige/shad • light champagne/shad • dark grey mix • silk grey/shad



aletta mono part

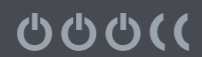

dark brown lighted • dark chocolate mix •
chocolate/shad • bernstein mix • beige multi/shad •
ivory blonde/shad • champagne mix • ruby red mix •
dark grey mix • silk grey mix
pastel rose/shad



HIGH
HEAT
FIBER



styling



HIGH
HEAT
FIBER

aletta

mono part

⏻⏻⏻⏻

- dark brown lighted • dark chocolate mix •
- chocolate shad • bernstein mix • **beige multi/shad** •
- ivory blonde/shad • champagne mix • ruby red mix •
- dark grey mix • silk grey mix
- pastel rose/shad



styling



bolzano

mono



dark chocolate mix • chocolate mix • chestnut mix •
toffee brown/shad • bernstein multi/shad •
dark sand mix • bahama beige/shad •
champagne mix • **middle grey mix** • ivory grey mix •
dark grey mix • light grey mix





garda

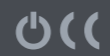

dark brown mix • coffee brown mix •
teak brown mix • bernstein mix • dark sand mix •
beige multi mix • bahama beige/shad •
champagne mix • red vino mix • middle grey mix •
grey multi mix • light grey mix



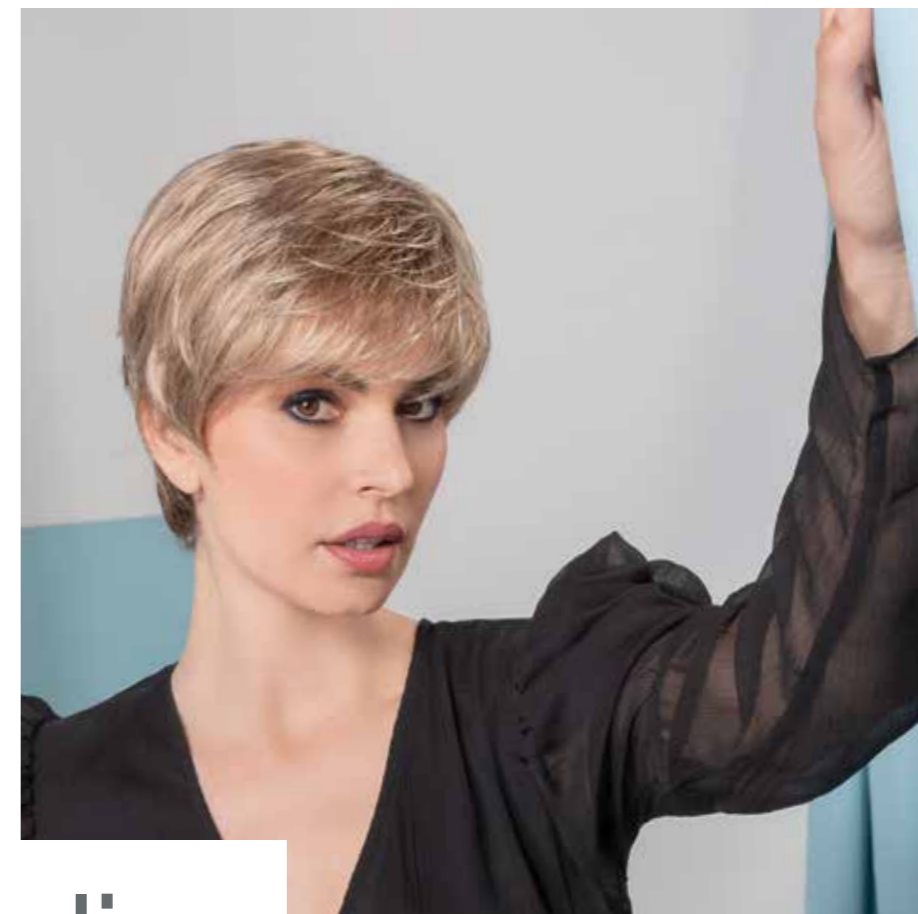

napoli soft



dark brown/shad • chocolate mix • chocolate multi mix •
chestnut mix • teak brown mix • bernstein multi/shad •
dark sand mix • **sand mix** • bahama beige/shad •
sunny blonde mix • light champagne/shad •
middle grey mix • dark grey/shad • light grey mix





cesano

soft



- dark chocolate/shad • chocolate/shad • chestnut mix •
- teak brown/shad • bernstein/shad • **beige multi/shad** •
- ivory blonde/shad • champagne/shad •
- pepper brown mix** • ash grey/shad

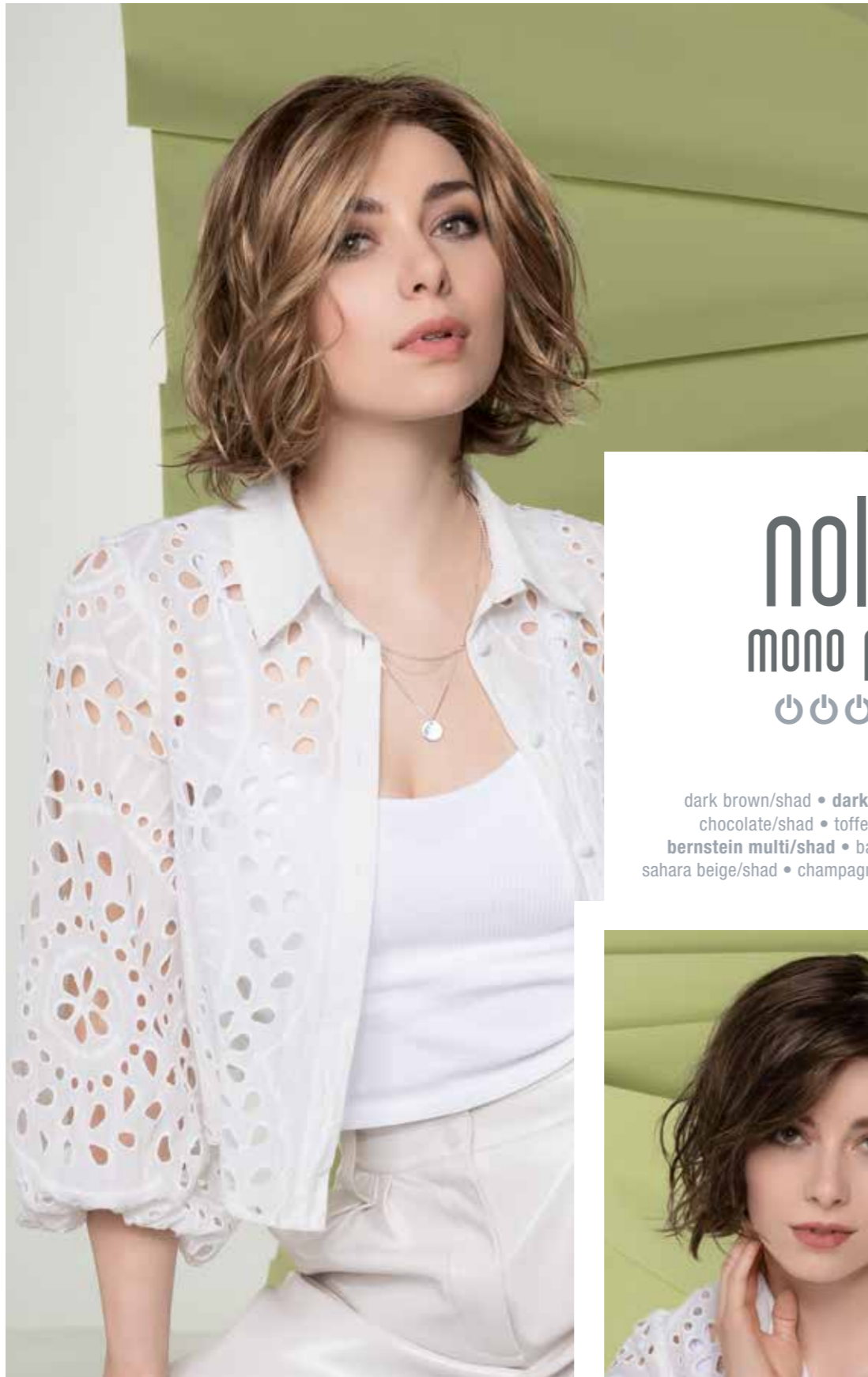

nola

mono part

☺☺☺☺

dark brown/shad • dark chocolate mix •
chocolate/shad • toffee brown/shad •
bernstein multi/shad • bahama beige/shad •
sahara beige/shad • champagne/shad • red vino/shad



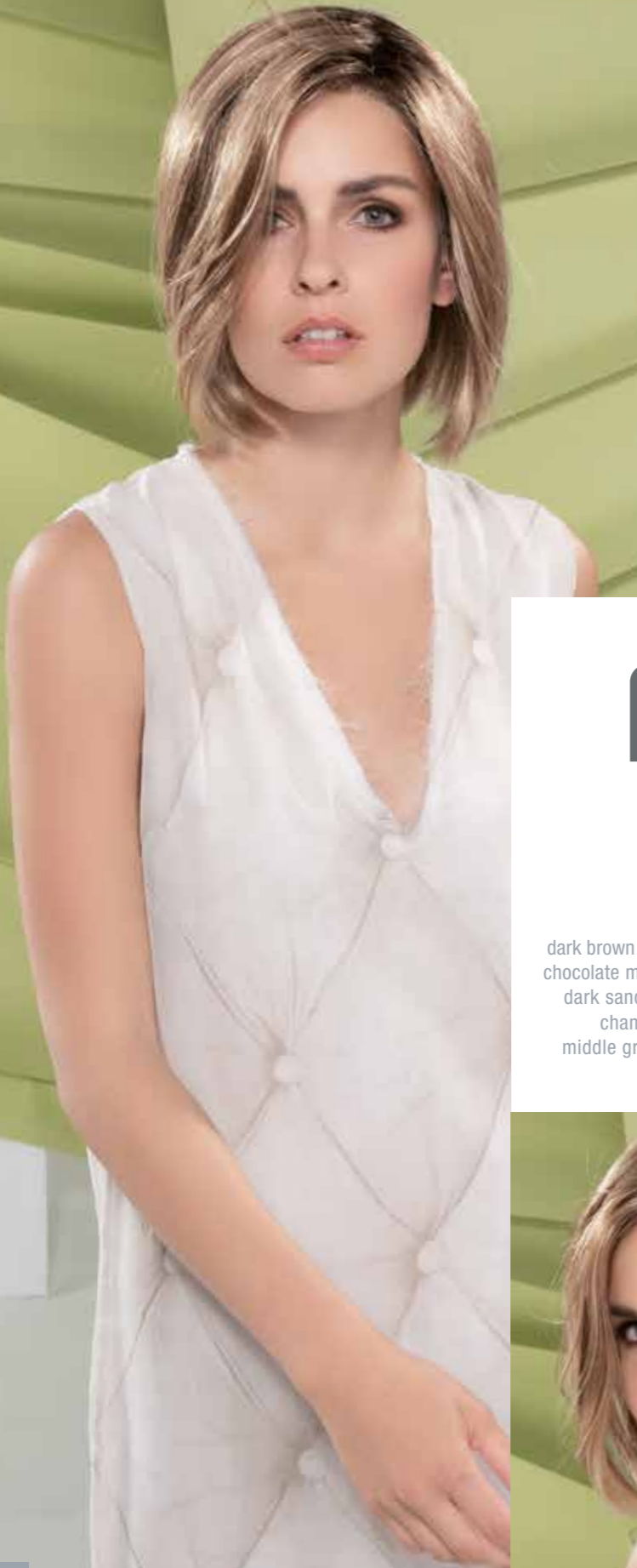

narano

mono part

⦿⦿⦿⦿

- dark brown mix • dark chocolate mix • chocolate/shad •
- chocolate multi mix • chestnut mix • toffee brown mix •
- dark sand mix • sand mix • **sahara beige/shad** •
- champagne mix • light champagne mix •
- middle grey/shad • ivory grey/shad • silk grey mix





narano

mono part

☹☹☹☹

dark brown mix • dark chocolate mix • chocolate/shad •
chocolate multi mix • **chestnut mix** • toffee brown mix •
dark sand mix • sand mix • sahara beige/shad •
champagne mix • light champagne mix •
middle grey/shad • ivory grey/shad • silk grey mix



HIGH
HEAT
FIBER

stella

mono part

⏻⏻⏻⏻

- dark brown mix • dark chocolate mix • chocolate/shad •
- bernstein multi/shad • beige multi/shad •
- bahama beige/shad • **ivory blonde/shad** • silk grey mix
- rosewood brown/shad





stella mono part: rosewood brown/shad

stella STYLING



monzo



- dark brown tipped • dark chocolate tipped •
- chocolate tipped** • bernstein multi tipped •
- dark sand tipped • **bahama beige tipped** •
- ivory blonde tipped • ruby red tipped





dolce soft

⦿⦿⦿⦿⦿⦿⦿

- dark chocolate/shad • chocolate mix •
- chocolate multi mix • **bernstein multi/shad** •
- beige multi/shad • sand/shad •
- sahara beige/shad • cream blonde/shad •

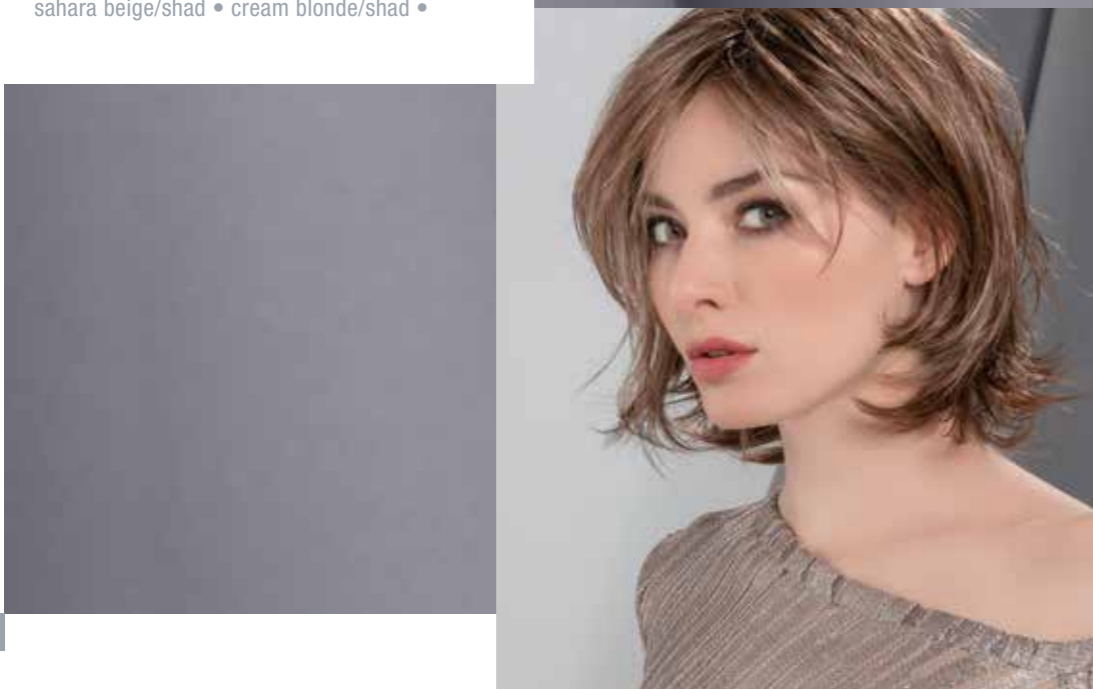



ava
mono part
⓪⓪⓪⓪

dark brown mix • chocolate/shad •
nut multi/shad • bahama beige/shad •
cream blonde/shad • ruby red mix •
tizian red/shad • polar silver/shad





ava

mono part

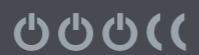

dark brown mix • chocolate/shad •
nut multi/shad • bahama beige/shad •
cream blonde/shad • ruby red mix •
tizian red/shad • polar silver/shad





onda
mono part
⦿⦿⦿⦿

dark brown/shad • dark chocolate/shad •
chocolate/shad • toffee brown/shad • **nut multi/shad** •
bahama beige/shad • cream blonde/shad •
platin blonde/shad • plum red/shad





onda

mono part

⦿⦿⦿⦿

dark brown/shad • dark chocolate/shad •
chocolate/shad • toffee brown/shad • nut multi/shad •
bahama beige/shad • cream blonde/shad •
platin blonde/shad • **plum red/shad**



london super



dark brown mix • dark chocolate mix •
chocolate mix • teak brown/shad •
toffee brown/shad • bernstein multi/shad •
sand/shad • **sahara beige/shad** • champagne/shad





ferrara
mono part
⦿⦿⦿⦿

black • dark brown mix • chocolate mix •
nut multi/shad • **bernstein/shad** •
bahama beige/shad • champagne mix •
red vino/shad • granat red/shad



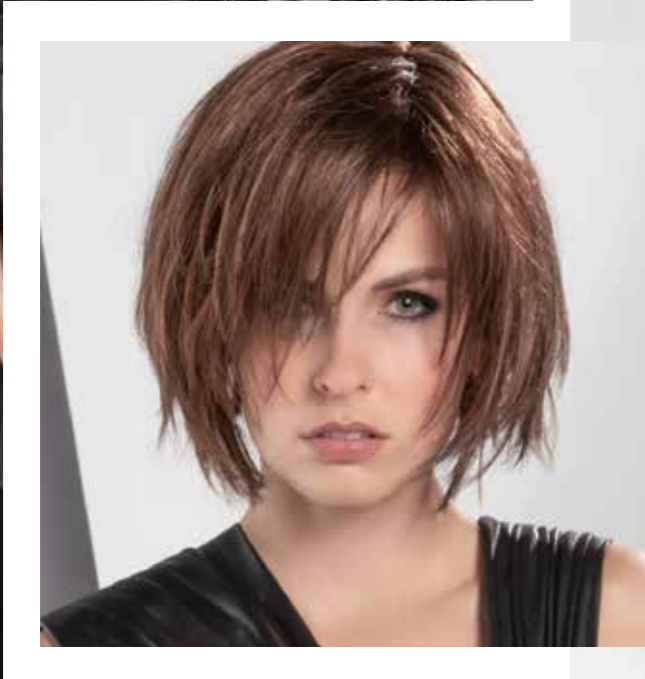

piemonte super



- dark brown mix • dark chocolate mix • chocolate mix •
- chocolate multi mix** • toffee brown mix •
- bernstein multi/shad • sand mix • bahama beige/shad •
- sahara beige mix • **champagne/shad** •
- dark grey mix • light grey mix



perla



- dark chocolate mix • chocolate mix •
- toffee brown/shad • bernstein multi/shad •
- bahama beige/shad • **beige pastel/shad** •
- platin blonde/shad





perla



dark chocolate mix • chocolate mix •
toffee brown/shad • bernstein multi/shad •
bahama beige/shad • beige pastel/shad •
platin blonde/shad

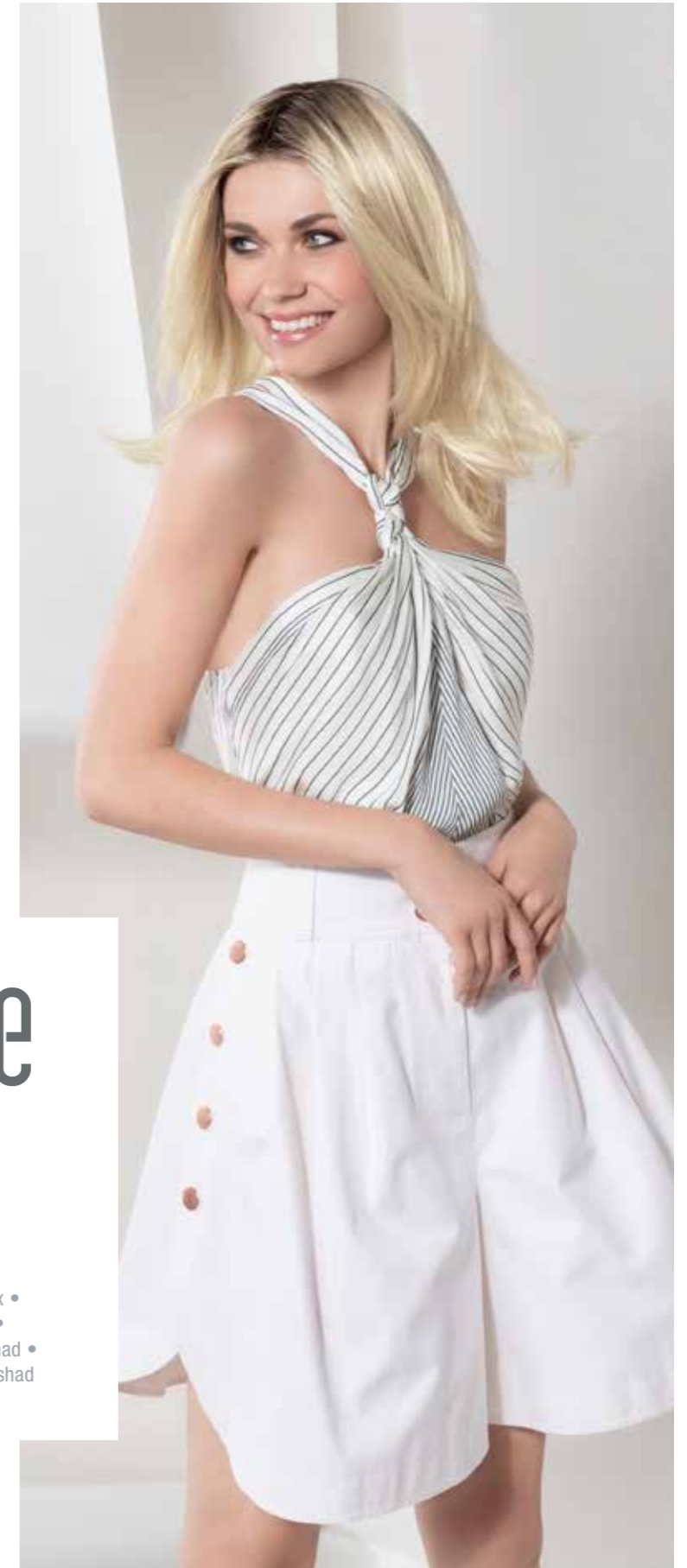

noblesse

soft



dark brown/shad • dark chocolate mix •
chocolate/shad • toffee brown mix •
bernstein multi/shad • bahama beige/shad •
cream blonde/shad • metallic blonde/shad



noblesse soft



- dark brown/shad • dark chocolate mix •
- chocolate/shad • toffee brown mix •
- bernstein multi/shad • **bahama beige/shad** •
- cream blonde/shad • metallic blonde/shad



styling

luna



dark brown mix • dark chocolate mix •
chocolate/shad • chocolate multi mix •
 bernstein multi/shad • sahara beige/shad •
light champagne/shad

rosewood brown/shad • pastel mint/shad •
 pastel rose/shad



HIGH
HEAT
FIBER





aria

mono part

⦿⦿⦿⦿

dark brown mix • dark chocolate mix •
chocolate/shad • nut multi/shad •
bernstein multi/shad • bahama beige/shad •
beige pastel/shad • champagne/shad • granat red mix





styling

aria

mono part

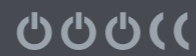

dark brown mix • dark chocolate mix •
chocolate/shad • nut multi/shad • bernstein multi/shad •
bahama beige/shad • beige pastel/shad •
champagne/shad • **granat red mix**

























modixx
hair energy



overview

	<p>aletta mono part ☺☺☺☺☺ HIGH HEAT FIBER dark brown lighted • dark chocolate mix • chocolate/shad • bernstein mix • beige multi/shad • ivory blonde/shad • champagne mix • ruby red mix • dark grey mix • silk grey mix pastel rose/shad</p>		<p>bari mono ☺☺☺☺☺ dark brown mix • chocolate mix • toffee brown mix • dark sand mix • beige multi mix • sahara beige mix • champagne mix • pepper brown mix • pepper grey mix • middle grey mix • ivory grey mix • ash grey mix • light grey mix</p>		<p>cella mono ☺☺☺☺☺ dark chocolate mix • chocolate mix • teak brown/shad • toffee brown mix • dark sand/shad • sand mix • sahara beige mix • champagne mix • red vino mix • ivory grey mix • dark grey mix • ash grey mix • light grey mix</p>		<p>garda ☺☺☺ dark brown mix • coffee brown mix • teak brown mix • bernstein mix • dark sand mix • beige multi mix • bahama beige/shad • champagne mix • red vino mix • middle grey mix • grey multi mix • light grey mix</p>
	<p>aria mono part ☺☺☺☺☺ dark brown mix • dark chocolate mix • chocolate/shad • nut multi/shad • bernstein multi/shad • bahama beige/shad • beige pastel/shad • champagne/shad • granat red mix</p>		<p>barletta hi mono ☺☺☺☺☺ dark brown mix • dark chocolate mix • toffee brown mix • bernstein multi/shad • dark sand/shad • bahama beige/shad • ivory blonde/shad • champagne/shad • red vino mix • light grey mix</p>		<p>cesana soft ☺☺☺☺☺☺☺ dark chocolate/shad • chocolate/shad • chestnut mix • teak brown/shad • bernstein/shad • beige multi/shad • ivory blonde/shad • champagne/shad • pepper brown mix • ash grey/shad</p>		<p>gilda mono ☺☺☺☺☺ dark chocolate mix • chocolate mix • toffee brown/shad • beige multi mix • ivory blonde/shad • champagne/shad • ice blonde/shad • grey multi/shad • dark grey mix</p>
	<p>ava mono part ☺☺☺☺☺ dark brown mix • chocolate/shad • nut multi/shad • bahama beige/shad • cream blonde/shad • ruby red mix • tizian red/shad • polar silver/shad</p>		<p>berlin super ☺☺☺☺☺☺☺ dark brown mix • dark chocolate mix • chocolate mix • toffee brown/shad • bernstein multi/shad • sand mix • bahama beige/shad • champagne mix • dark grey mix • light grey mix • silk grey mix</p>		<p>dolce soft ☺☺☺☺☺☺☺ dark chocolate/shad • chocolate mix • chocolate multi mix • bernstein multi/shad • beige multi/shad • sand/shad • sahara beige/shad • cream blonde/shad</p>		<p>lina ☺☺☺ dark brown mix • dark chocolate/shad • chocolate mix • bernstein/shad • dark sand/shad • beige multi/shad • bahama beige/shad • champagne mix • red vino mix • dark grey mix • light grey mix</p>
	<p>avola mono part ☺☺☺ dark brown mix • chocolate mix • coffee brown lighted • chestnut mix • bernstein/shad • dark sand/shad • beige multi/shad • sunny blonde mix • champagne/shad • platin blonde mix • red vino/shad • granat red mix</p>		<p>bolzano mono ☺☺☺☺☺ dark chocolate mix • chocolate mix • chestnut mix • toffee brown/shad • bernstein multi/shad • dark sand mix • bahama beige/shad • champagne mix • middle grey mix • ivory grey mix • dark grey mix • light grey mix</p>		<p>ferrara mono part ☺☺☺☺☺ black • dark brown mix • chocolate mix • nut multi/shad • bernstein/shad • bahama beige/shad • champagne mix • red vino/shad • granat red/shad</p>		<p>lina small ☺☺☺ dark brown mix • chocolate mix • bernstein/shad • dark sand/shad • beige multi/shad • champagne mix • dark grey mix • light grey mix</p>
	<p>bari ☺☺ black • dark brown mix • chocolate mix • coffee brown mix • dark sand mix • beige multi mix • sand mix • bahama beige mix • sahara beige mix • light champagne mix • mahogany mix • red vino mix • middle grey mix • dark grey mix • ash grey mix • silk grey mix</p>		<p>castello mono ☺☺☺☺☺ dark brown mix • chocolate mix • chestnut/shad • teak brown/shad • bernstein/shad • beige multi/shad • sand mix • bahama beige/shad • light champagne/shad • dark grey mix • silk grey/shad</p>		<p>fiore soft ☺☺☺☺☺☺☺ dark chocolate mix • chocolate mix • chestnut mix • teak brown/shad • bernstein multi/shad • dark sand/shad • bahama beige/shad • sahara beige/shad • ivory blonde/shad • red vino mix • pepper brown mix • grey multi/shad • light grey mix • silk grey mix</p>		<p>london super ☺☺☺☺☺☺☺☺ dark brown mix • dark chocolate mix • chocolate mix • teak brown/shad • toffee brown/shad • bernstein multi/shad • sand/shad • sahara beige/shad • champagne/shad</p>



luna

☺☺☺☺

HIGH HEAT FIBER

dark brown mix • dark chocolate mix • **chocolate/shad** • chocolate multi mix • bernstein multi/shad • sahara beige/shad • light champagne/shad

rosewood brown/shad • pastel mint/shad • pastel rose/shad

94
95



noblesse soft

☺☺☺☺☺☺

dark brown/shad • dark chocolate mix • chocolate/shad • toffee brown mix • bernstein multi/shad • **bahama beige/shad** • cream blonde/shad • metallic blonde/shad

90
93

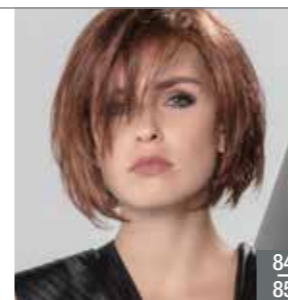

piemonte super

☺☺☺☺☺☺

dark brown mix • dark chocolate mix • chocolate mix • **chocolate multi mix** • toffee brown mix • bernstein multi/shad • sand mix • bahama beige/shad • sahara beige mix • champagne/shad • dark grey mix • light grey mix

84
85



sabbia soft

☺☺☺☺☺☺

dark brown mix • chocolate mix • toffee brown mix • bernstein/shad • sand mix • champagne/shad • cream blonde/shad • red vino/shad • middle grey/shad • dark grey mix • **ash grey/shad** • light grey mix

26
27

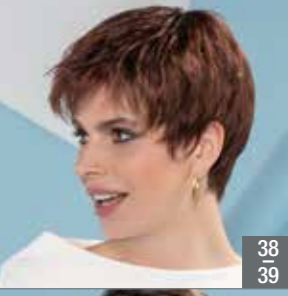

mare

☺☺☺

dark chocolate mix • chocolate/shad • chestnut mix • bernstein multi/shad • dark sand/shad • champagne/shad • cream blonde/shad • platin blonde/shad • **red vino/shad** • tizian red/shad • pepper grey mix • grey multi/shad • light grey mix

38
39

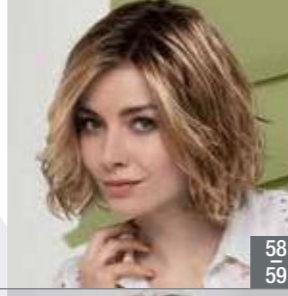

nola mono part

☺☺☺☺

dark brown/shad • dark chocolate mix • chocolate/shad • toffee brown/shad • **bernstein multi/shad** • bahama beige/shad • sahara beige/shad • champagne/shad • red vino/shad

58
59



rica

☺☺☺

dark brown/shad • dark chocolate mix • chocolate/shad • teal brown/shad • nut multi lighted • bernstein multi/shad • beige multi/shad • bahama beige/shad • ivory blonde/shad • champagne/shad • red vino/shad • dark grey mix • **ash grey/shad**

12
13

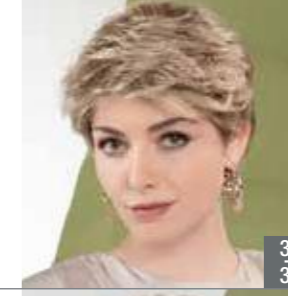

savona mono

☺☺☺☺

chocolate mix • toffee brown mix • dark sand mix • beige multi mix • sand/shad • **champagne/shad** • middle grey mix • ivory grey mix • ash grey mix • light grey mix • white mix

32
33



modena mono

☺☺☺☺

chocolate mix • **teak brown/shad** • dark sand mix • beige multi mix • sand mix • bahama beige mix • middle grey mix • ivory grey mix • dark grey mix • ash grey mix • light grey mix • white mix

16
17

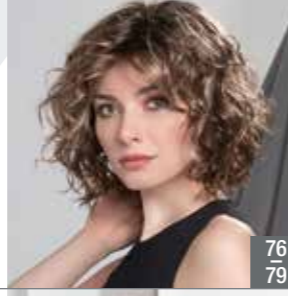

onda mono part

☺☺☺

dark brown/shad • dark chocolate/shad • chocolate/shad • toffee brown/shad • **nut multi/shad** • bahama beige/shad • cream blonde/shad • platin blonde/shad • plum red/shad

76
79



rimini mono

☺☺☺☺

dark brown mix • dark chocolate mix • coffee brown mix • chestnut mix • bernstein mix • **dark sand mix** • bahama beige mix • champagne mix • red vino mix • middle grey mix • ivory grey mix • dark grey mix • light grey mix • silk grey mix

40
41



savona soft

☺☺☺☺☺☺

chocolate mix • teak brown mix • toffee brown mix • dark sand/shad • sand mix • champagne/shad • middle grey mix • **ivory grey mix** • light grey mix

20
21

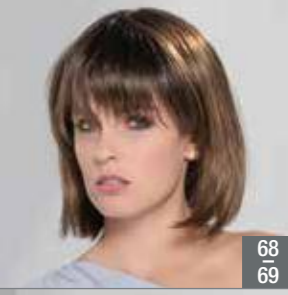

monza

☺☺☺

dark brown tipped • dark chocolate tipped • **chocolate tipped** • bernstein multi tipped • dark sand tipped • bahama beige tipped • ivory blonde tipped • ruby red tipped

68
69



perla

☺☺

dark chocolate mix • chocolate mix • toffee brown/shad • bernstein multi/shad • bahama beige/shad • **beige pastel/shad** • platin blonde/shad

86
89

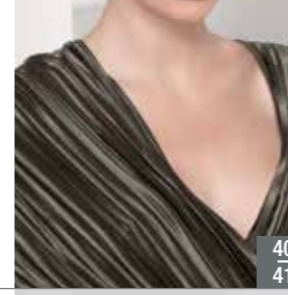

rimini mono large

☺☺☺☺

dark chocolate mix • coffee brown mix • chestnut mix • bernstein mix • **dark sand mix** • champagne mix • middle grey mix • light grey mix

40
41

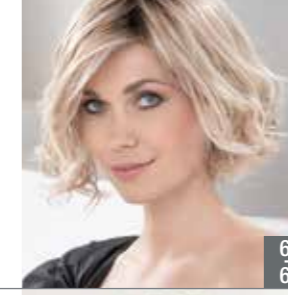

stella mono part

☺☺☺☺

HIGH HEAT FIBER

dark brown mix • dark chocolate mix • chocolate/shad • bernstein multi/shad • beige multi/shad • bahama beige/shad • **ivory blonde/shad** • silk grey mix

rosewood brown/shad

64
67



napoli soft

☺☺☺☺☺

dark brown/shad • chocolate mix • chocolate multi mix • chestnut mix • teal brown mix • bernstein multi/shad • dark sand mix • sand mix • bahama beige/shad • sunny blonde mix • light champagne/shad • **middle grey mix** • dark grey/shad • light grey mix

54
55



pisa super

☺☺☺☺☺☺

dark brown mix • **chocolate mix** • chestnut mix • toffee brown mix • nut multi/shad • dark sand mix • sand mix • sahara beige/shad • sunny blonde mix • champagne/shad • middle grey mix • ivory grey mix • dark grey mix • light grey mix

34
35



sabbia

☺☺

dark brown mix • dark chocolate mix • **chocolate mix** • chocolate multi mix • teal brown/shad • toffee brown lighted • nut multi/shad • dark sand mix • sand/shad • bahama beige/shad • sahara beige mix • champagne mix • light champagne/shad • plum red mix • mahogany mix • pepper grey mix • middle grey mix • dark grey mix • silk grey mix

28
29

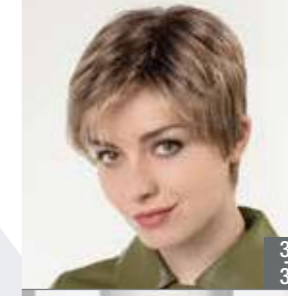

tact soft

☺☺☺☺☺☺

dark brown mix • chocolate mix • teal brown/shad • toffee brown/shad • **bernstein/shad** • beige multi/shad • sand mix • bahama beige/shad • ivory blonde/shad • champagne/shad • metallic blonde/shad • dark grey mix • light grey mix

30
31

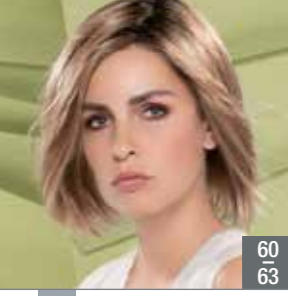

narano mono part

☺☺☺☺

dark brown mix • dark chocolate mix • chocolate/shad • chocolate multi mix • chestnut mix • toffee brown mix • dark sand mix • sand mix • **sahara beige/shad** • champagne mix • light champagne mix • middle grey/shad • ivory grey/shad • silk grey mix

60
63

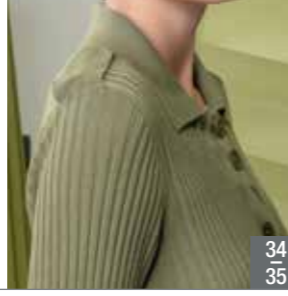

pisa super small

☺☺☺☺☺☺

chocolate mix • toffee brown/shad • dark sand mix • beige multi mix • sahara beige mix • champagne/shad • middle grey mix • ivory grey mix • light grey mix

34
35



pisa super small

☺☺☺☺☺☺

chocolate mix • toffee brown/shad • dark sand mix • beige multi mix • sahara beige mix • champagne/shad • middle grey mix • ivory grey mix • light grey mix

28
29



villana

☺☺

dark brown mix • chocolate mix • toffee brown/shad • bernstein/shad • sand/shad • bahama beige/shad • cream blonde/shad • red vino/shad • **middle grey mix** • light grey mix

42
43

quality



Tresse
Wetted
Montage machine
Annodatura a macchina
Hecho a máquina
Трессы



Teil-Monofilament – Wirbel
Including mono – crown
Partie en monofilament – rond-point
Monofilamento parziale – vertice
Con monofilamento en la coronilla
Частичный монофиламент только на макушке



Teil-Monofilament – Scheitel
Including mono – parting
Partie en monofilament – raie
Monofilamento parziale – riga
Con monofilamento en la parte de la raya
Частичный монофиламент на проборе



Monofilament + Tresse
Monofilament + wetted
Monofilament + tresses
Monofilamento + lavorata a macchina
Monofilamento + tejida a máquina
Монофиламент + трессы



100 % handgeknüpft
100 % handmade
100 % fait main
100 % fatta a mano
100 % anudada a mano
100 % ручная работа



Monofilament + 100 % handgeknüpft
Monofilament + 100 % handmade
Monofilament + 100 % fait main
Monofilamento + 100 % fatta a mano
Monofilamento + 100 % anudada a mano
Монофиламент + 100 % ручная работа



Filmansatz
Lace front
Bordure invisible
Tulle cinema
Tul frontal
Невидимая фронтальная линия



Erweiterter Filmansatz
Extended lace front
Bordure invisible extra-longue
Tulle cinema prolungato
Tul frontal alargado
Удлиненная фронтальная линия



Mini-Filmansatz
Mini lace front
Mini bordure invisible
Mini tulle cinema
Tul frontal mini
Минифронтальная линия

mix

Modische Farbmischung und Strähnung
Fashionable colour blend and high/lowlights
Effet méché dans des coloris tendance
Miscela di tonalità diverse alla moda
Mezcla de colores y mechas de moda
Модный микс цветов и мелирование

shad

Natürliche Ansatzfarbgebung
Naturally rooted colours
Effet racine dans un ton plus foncé
Effetto ricrescita: la base delle meche è scura
Raiz naturalmente más oscura
Эффект отросших корней

tipped

Farblich abgesetzte Spitzen
Colour contrasting tips
Pointes contrastées
Effetto degradé
Efecto degradado en las puntas
Концы контрастного цвета

lighted

Farb-Highlights im Ponybereich
Highlighted fringe
Effet méché accentué sur la frange
Riflessi chiari nella parte della frangia
Reflejos más claros en el flequillo
Цветовые акценты в области челки



colours



black
1.2



dark brown
4.6.2



dark chocolate
4.33.6

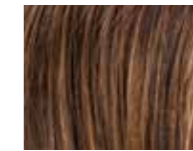

chocolate
830.6

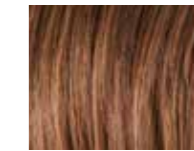

chocolate multi
33.27.6



coffee brown
8.12.6



chestnut
830.27.6



teak brown
12.20.8



toffee brown
830.27.20



nut multi
830.26.27

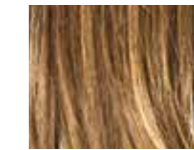

bernstein
12.26.19

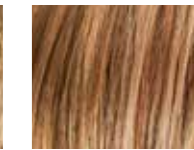

bernstein multi
12.26.27



dark sand
14.16.12



beige multi
14.24.12



sand
14.26.20



bahama beige
16.22.14



sahara beige
26.19.20

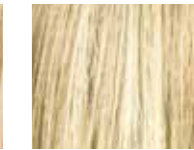

sunny blonde
26.25.16



ivory blonde
101.14.60



beige pastel
101.27.60



champagne
22.16.25



cream blonde
25.23.26



light champagne
23.24.60



platin blonde
60.24.1001



metallic blonde
60.101.51



ice blonde
60.1001.16

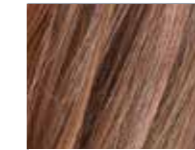

rosewood brown



pastel mint



pastel rose

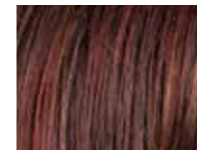

plum red
131.133.132



mahogany
33.130.2



red vino
33.130.4

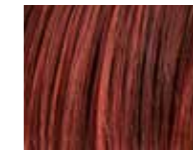

ruby red
133.130.33

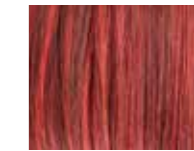

granat red
132.133.6

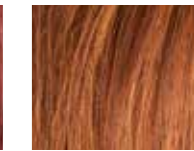

tizian red
29.28.130



pepper brown
36.6



pepper grey
39.44



middle grey
48.38.36



grey multi
48.51.60

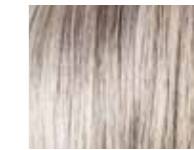

polar silver
60.101

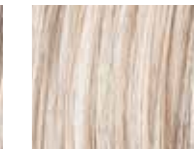

ivory grey
101.14



dark grey
39.51.44



ash grey
56.58.36



light grey
60.56.58



silk grey
60.56



white
60



ellen
wille
THE HAIR YOU LOVE

www.ellen-wille.de