

PRODUCT AND SOLUTION GUIDE 2019



Powering Smarter World

About us

Our Mission

Anviz Global is committed to providing smart solutions based on cloud and IOT technologies to millions of SMB and enterprises clients globally.

Our Core Value

Innovation, Share, Dedication, Persistence are core values of Anviz global. We keep persisting on developing innovative technologies and products, sharing the value with our global partners and being dedicated to the society with our obligations.

Our Core Products and Solutions

As a leading provider of converged intelligent security solutions, Anviz global is committed to providing comprehensive IP Biometrics access control, time attendance solutions, IP video surveillance solutions to SMB and corporate clients based on cloud, IOT and AI technologies.



US Headquarter



Shanghai Office



Production Center

15 Years +
Experience

100+
Countries

200,000+
Projects

200+
Patents

BioNANO
Core Algorithm

RVI™
Video Intelligence
Analysis

ACP™
Anviz Safety Control
Protocol

Cloud
Anviz Open
Cloud Platform



The Global Leader of Intelligent Security

- Future ● Setup "AI+Cloud+IOT" as the New Core Strategy
- 2017 ● Anviz Security Lock UL3 Won the Amazon Best Sales
- 2015 ● South Africa Branch Established
- 2014 ● Anviz Global Moved to Silicon Valley and U-tec Formally Launched as a Sub Brand of Home Security of Anviz
- 2013 ● Set up the Core Business of "Intelligent Security"
- 2012 ● AGPP (Anviz Global Partner Program) Established
- 2011 ● The First Generation of Face Recognition Device has been Successfully Developed
- 2010 ● Started the Development and Production of Digital Full HD IP Camerass
- 2009 ● Anviz Brand Registered World Wide
- 2008 ● Set up the Global Sales Center in US
- 2007 ● Fingerprint Lock Won the "Safe City Construction Selected Product Award"
- 2005 ● Formally Started Global Sales
- 2003 ● Launched the First Fingerprint Time and Attendance and Access Control Devices
- 2002 ● Launched First Generation BioNANO Algorithm
- 2001 ● Anviz Became the Pioneer of the Industry by Launching U.R.U Fingerprint Devices

Technical Partner



ANVIZ HIGHLIGHTS

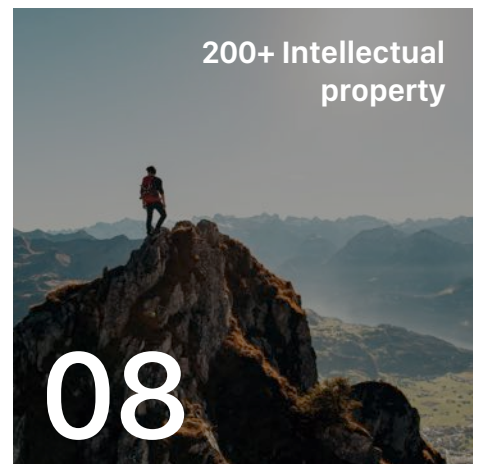
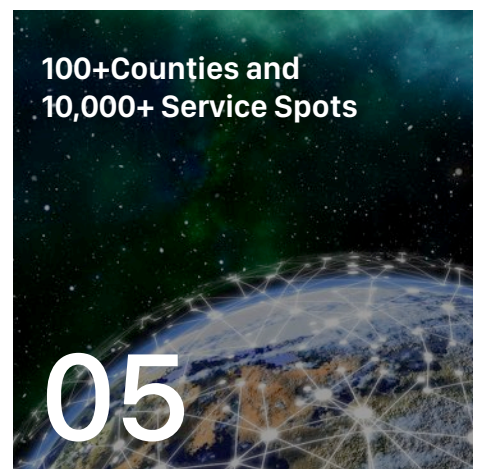
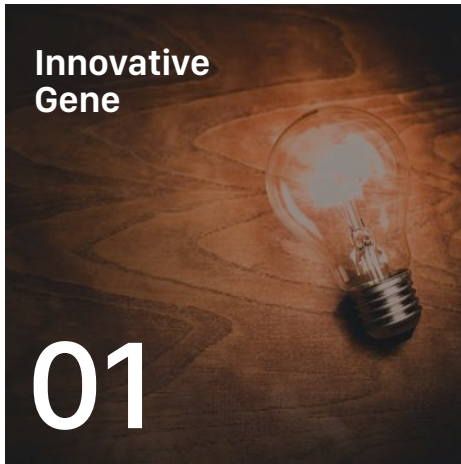

Anviz Core Technologies

Bionano core biometrics algorithm

Bionano is an integrated core optimization algorithm based on multi-biometric recognition, which is created by Anviz. It covers fingerprint recognition, face recognition, iris recognition and other multi-functional, multi-scene applications.

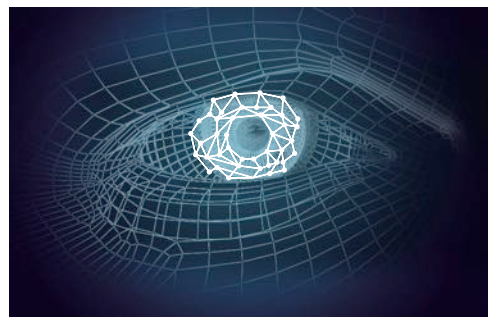

Bionano Finger

1. Fingerprint encryption technology.

Anviz Bionano adopts unique feature point encryption and coding technology, which can eliminate fake fingerprints, realize live fingerprint detection applied to special people, government level high security application scenario.

2. Complex fingerprint adaptive technology.

Automatically optimizes dry and wet finger, and automatically repairs broken grain. Suitable for different people from different regions.

3. Fingerprint template auto update technology.

Bionano provides an automatic comparison update fingerprint algorithm. The optimization of fingerprint synthesis threshold ensures the best fingerprint template in storage.

Bionano Face

IR face recognition technology. Different from traditional 2D face recognition technology, we use true IR light technology to define real face and our algorithm will collect 15 different angle images to optimize the template and increase comparison success rate.

Bionano Iris

1. Unique binocular iris technology

Binocular synchronization recognition, intelligent scoring system, automatic threshold screening, reduces false recognition rate to one part per million.

2. Intelligent fast alignment technology

Bionano automatically detects iris location and distance, and provides different color prompt light which automatically tracks iris in the visible range and optimizes it.

2.RVI

Real time video stream analysis is a comprehensive intelligent algorithm based on front-end real-time video streaming. Widely used in Anviz camera and NVR products.

1. Anviz Video

Anviz Video compression technology based on automatic scene judgement. Under dynamic, static, range, illumination and other comprehensive factors. The lowest bit rate can be reduced to less than 100KBPS, and comprehensive storage savings are more than 30% compared with the main stream H.265+ technology.

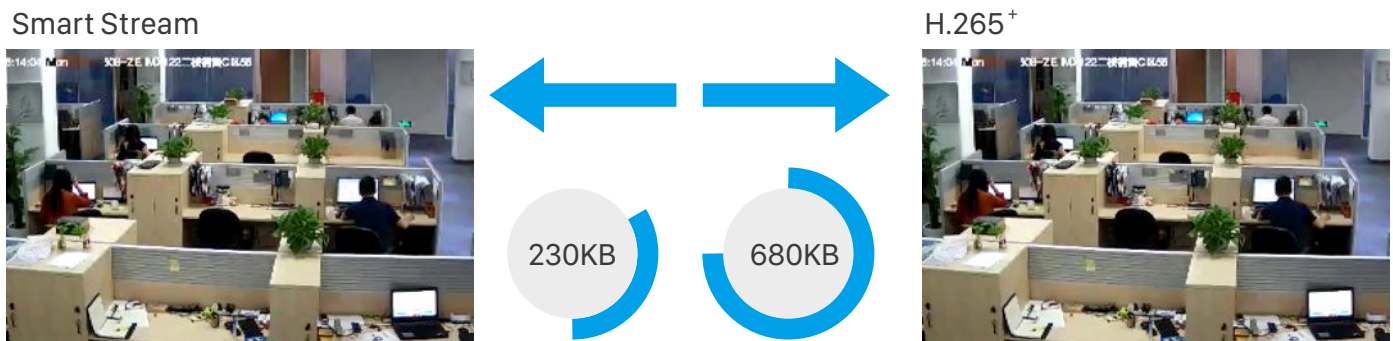

2. Real time video streaming mosaic technology

Image overlap analysis based on front-end video streams provides 2-way, 3-way, 4-way image mosaic technology, which is widely used in retail store patrol display management, public place full range control and other scenes.

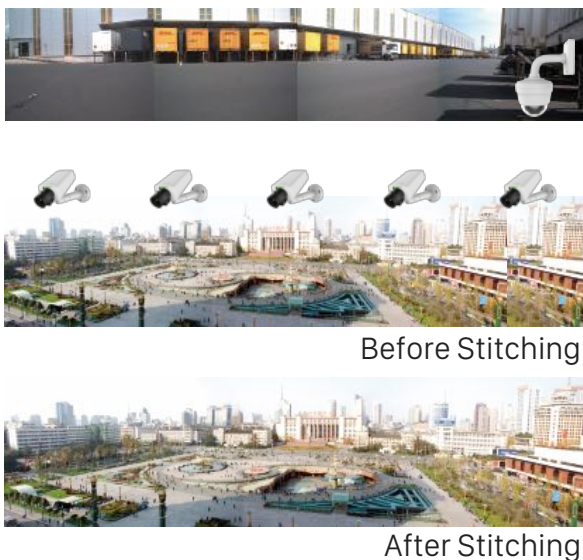

3. Video optimization technology

RVI can optimize image such as low illumination, wide dynamic, fog penetration, really achieve the image optimization, at the same time, save computational power, increase memory space.

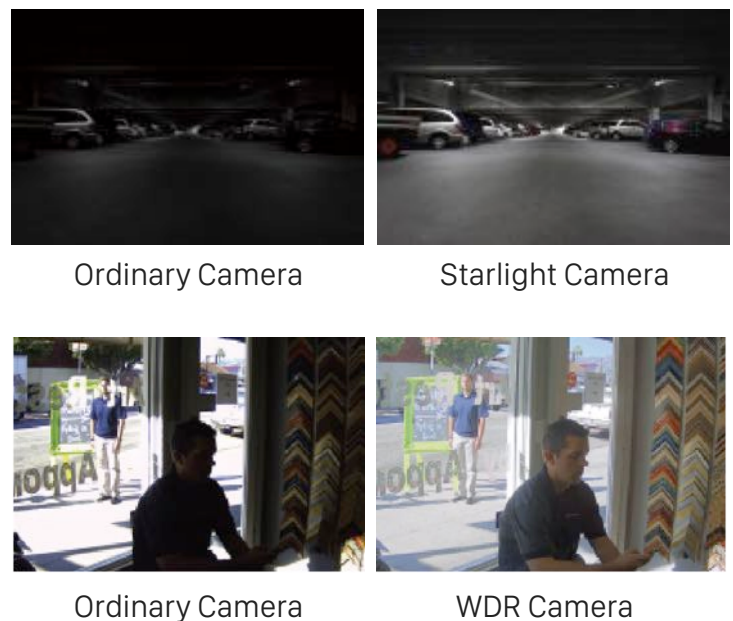

Biometrics



AFOS Fingerprint Sensor

AFOS fingerprint sensor now becomes the world's leading technology with water proof, dust proof, scratch proof design.



Super Engine

Dual-core 1Ghz platform, memory optimize algorithm, and Linux based technology ensure less than 1 second recognition speed under 1:10000.



Outdoor Industrial Design

Anviz has full compact, waterproof, vandal proof with antistatic design and adapts to a variety of scenarios' installation



Multiple Communication Interfaces

Anviz devices provide multiple communication interfaces including POE, TCP/IP, RS485/232, WIFI, Bluetooth, etc. to simplify operation and save installation cost.

Video Surveillance

1.Unique short focus and wide viewing angle technology

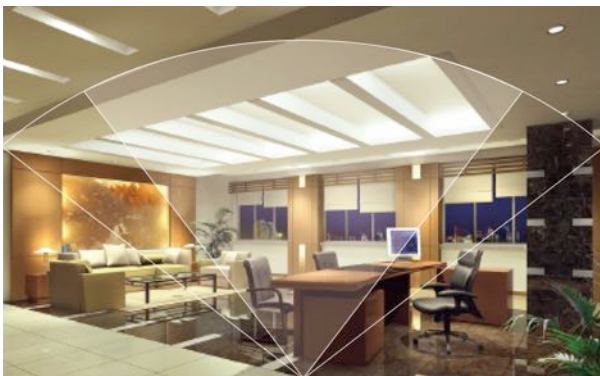

2.Auto Back Focusing

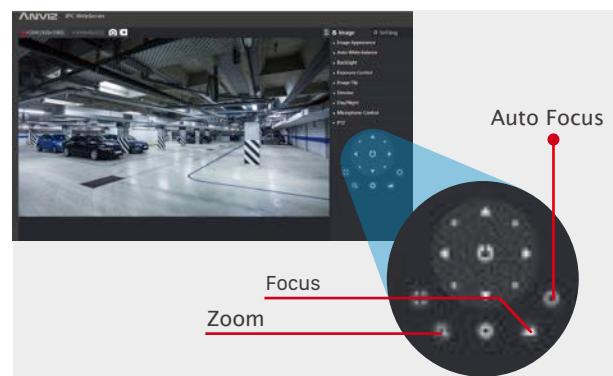

3.Intelligent Equalizing Infrared Light

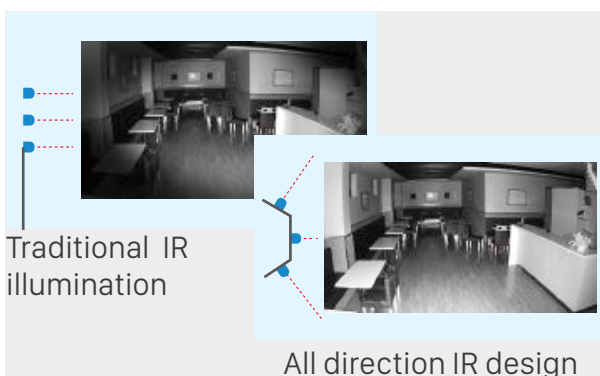

4.Leading Industrial Design



Platform Application technology

1.Cyber security (ACP protocol)

ACP is the unique encryption and internet transmission protocol customized for its biometric devices, cctv devices and smart home devices based on AES256 and HTTPS protocol. ACP protocol can realize 3 functions of interworking broadcast, protocol interaction and information sharing. At the same time, ACP protocol covers the hardware underlying algorithm, area interconnection, cloud communication three vertical platforms, and has a deep decompilation technology to ensure the LAN, cloud communication data interaction security and customer privacy protection.



2.SDK/API

Anviz provides a multifunctional and well diversified hardware and cloud-based SDK / API development protocols with different possible development languages including C #, Delphi, VB. Anviz SDK / API can provide professional platform partners with convenient hardware integration and one-to-one services for in-detailed customization of requirements.

3.Open cloud platform

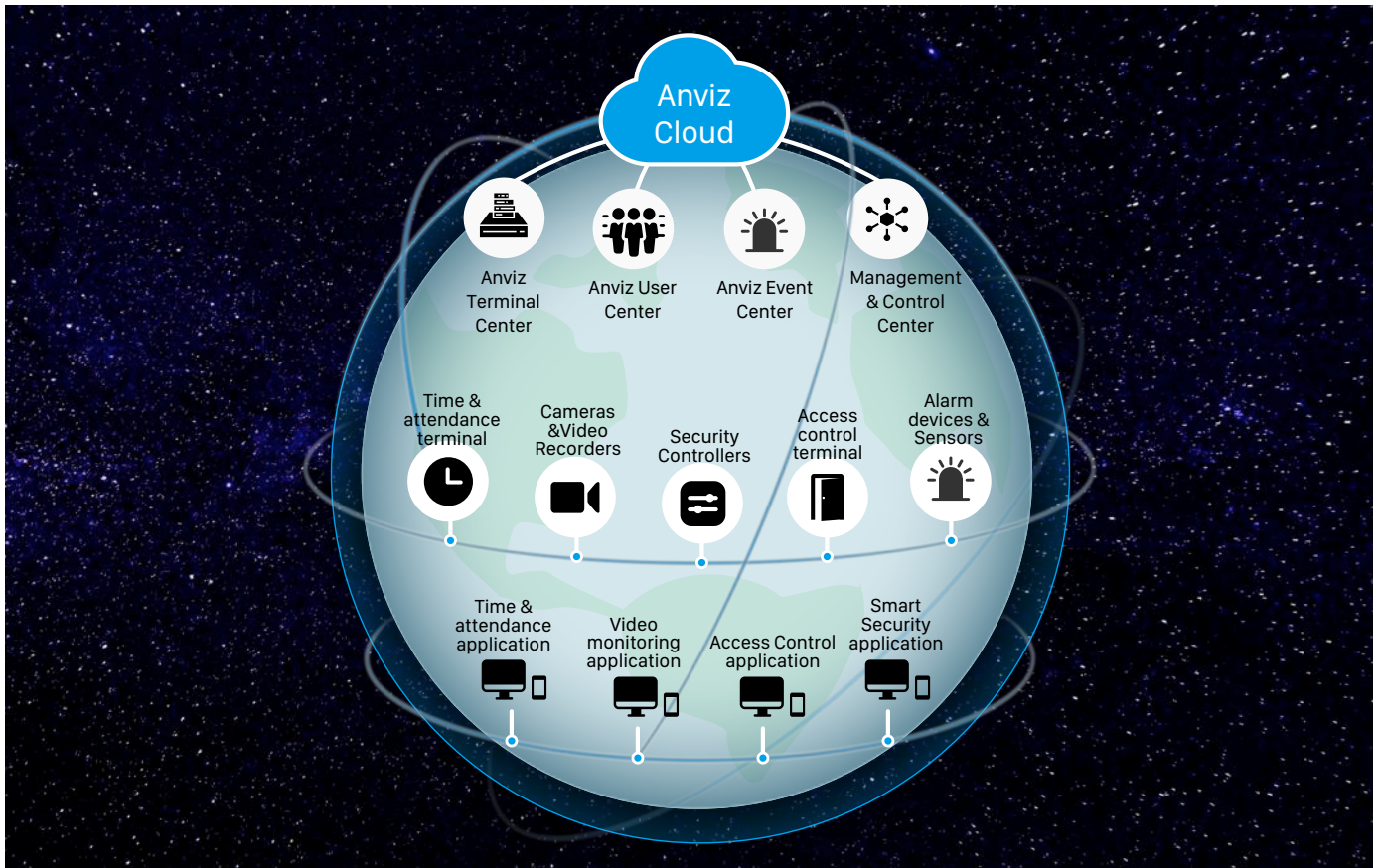



SecurityOne

Intelligent Security System

What is SecurityOne?

SecurityOne System is IP based visual access control system that integrates with the IP single door controller, IP based Biometrics &RFID card reader, and realizes central managing through the central controller which is based on WiFi / PoE communication, along with web access management. The system also provides with CCTV cameras, which can ensure all the access events with video records and all the main access points could be monitored on time. Cloud management option is presented in the system, which let easily and remotely access the system by mobile APP.

Web Service Highlights

SecurityOne is a full web based and cloud business access management solution that supports major browsers such as Chrome, Safari, Firefox, IE Edge etc. and secure your business in a convenient way.

Quick Access Setup

Only two steps to manage all your staff's daily access rights and working shifts.

Instant Reports

Easy to understand reports that let you quickly see activity patterns across your business and spot unexpected changes.

Visualize Monitoring

Get real-time video for any access and emergency events.

Centralize Management

You can centralized manage all your access security activities from different sites.

• Mobile Application •



Remote unlock



Magic shake unlock

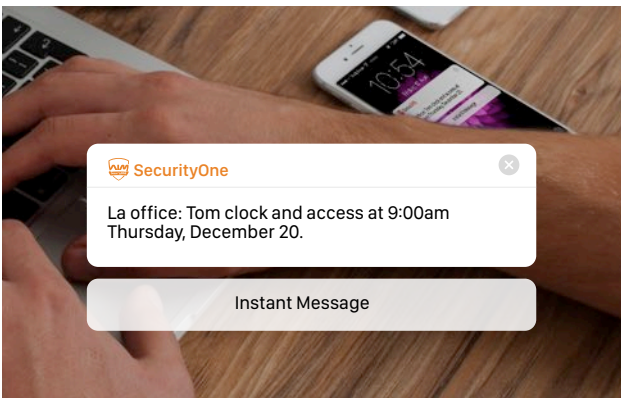

Push alert



Real-time monitoring

System Configuration

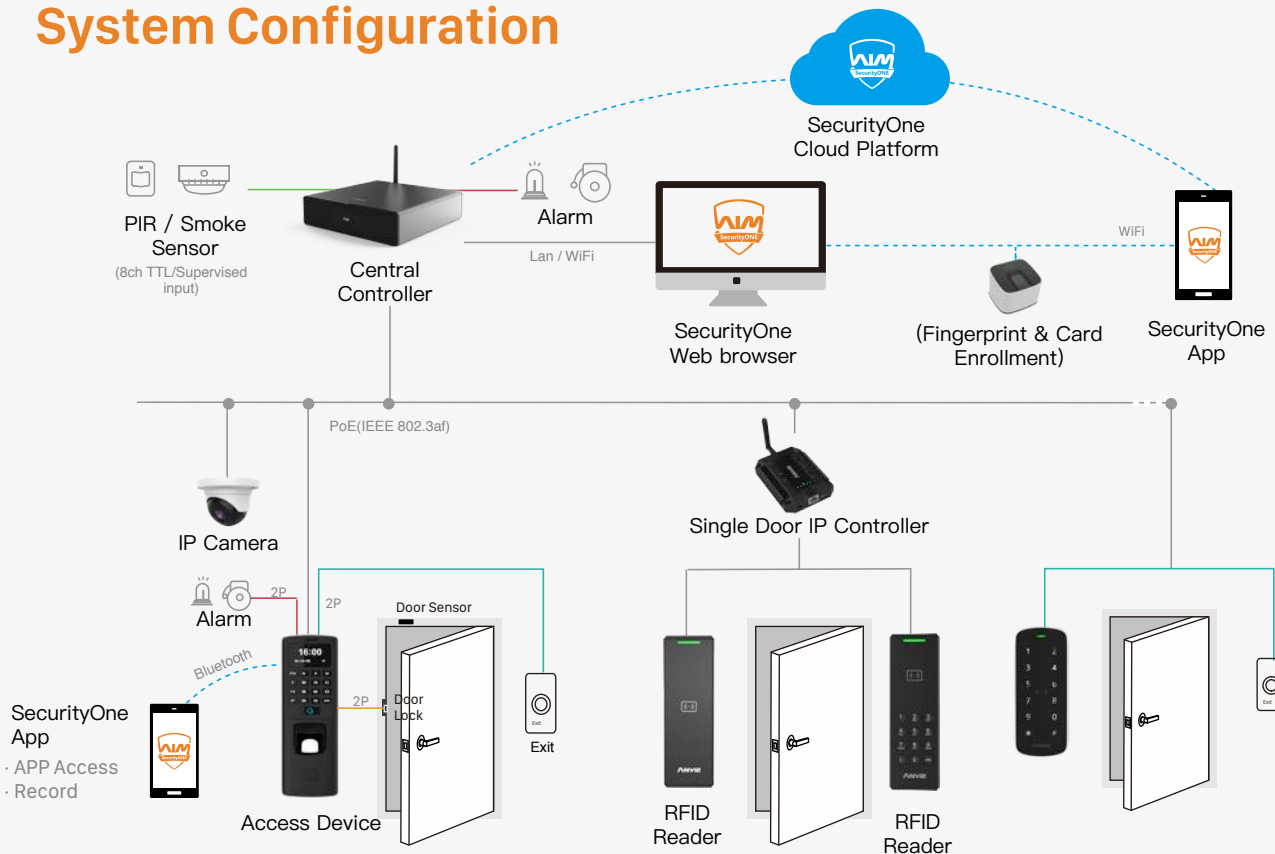



Intelligent Video Surveillance System Solution

IntelliSight is an application software matched with embedded network surveillance devices launched by ANVIZ. It can be used with NVR and IPC. You can easily manage the function of preview, playback, event alarm, E-map function with IntelliSight. Through it's cloud based function, you can manage your video system anytime and anywhere.

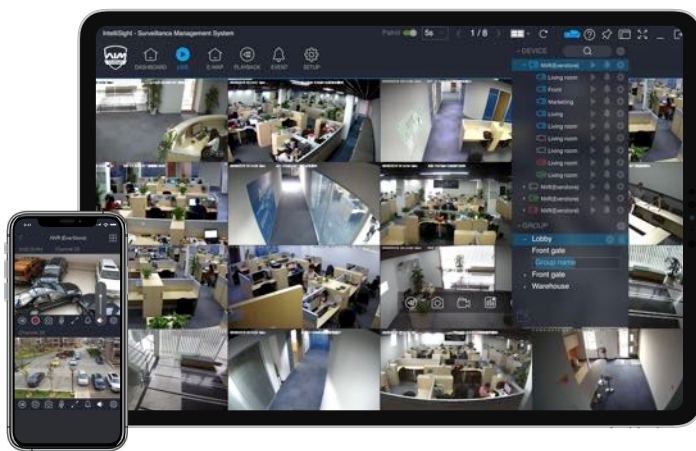

- Central Management of Anviz IPC and NVR
- Quick auto finding devices and setup parameters
- Maximum 128 Channels Preview
- Support local, Event and Customized Recording
- E-map function for easy managing and alarm auto pop out
- Cloud function for quick and flexible Access
- ACP technology ensure the cyber security

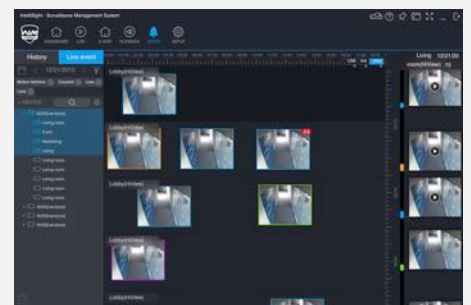
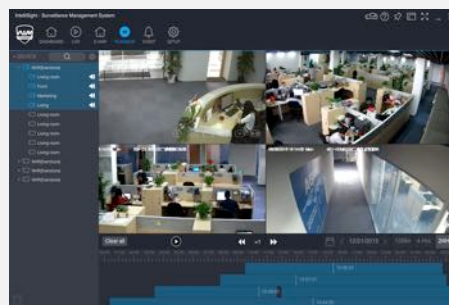
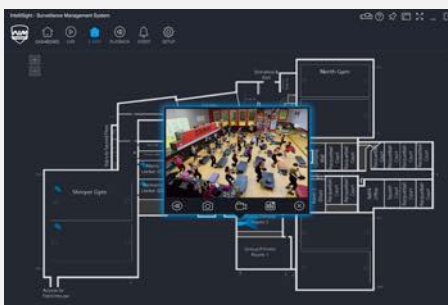
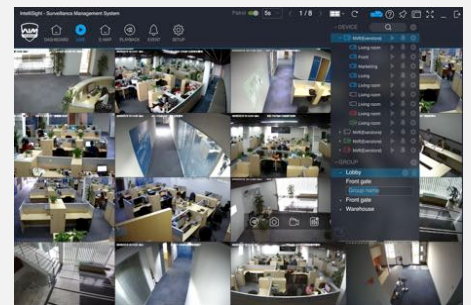
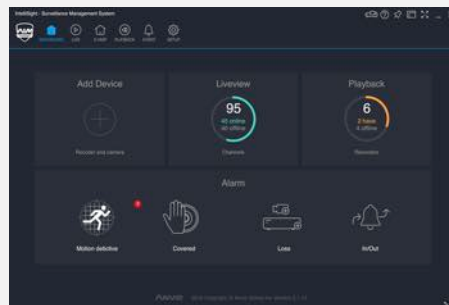
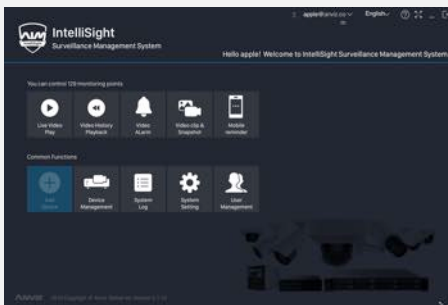

About Cloudclocking

CloudClocking is an intelligent management solution for time & attendance by providing a real-time, direct data transfer from your biometric time & attendance device to your cloud platform. A user-friendly and interactive online platform provides a clear, easy to operate time & attendance solution accessible from any web-enabled device. Powerful functions enable efficient management of departments, staff scheduling, payroll and access authority, covering different company requirements across a variety of environments and multiple locations.



Manage all of your company departments and employees



Manage all of your company devices



Manage all of schedules, shifts and reports



Imports/exports data in various file formats, such as CSV, XLS/XLSX, etc



Exports attendance reports to 3rd party software



Browser - based operation, support Mac Win Linux

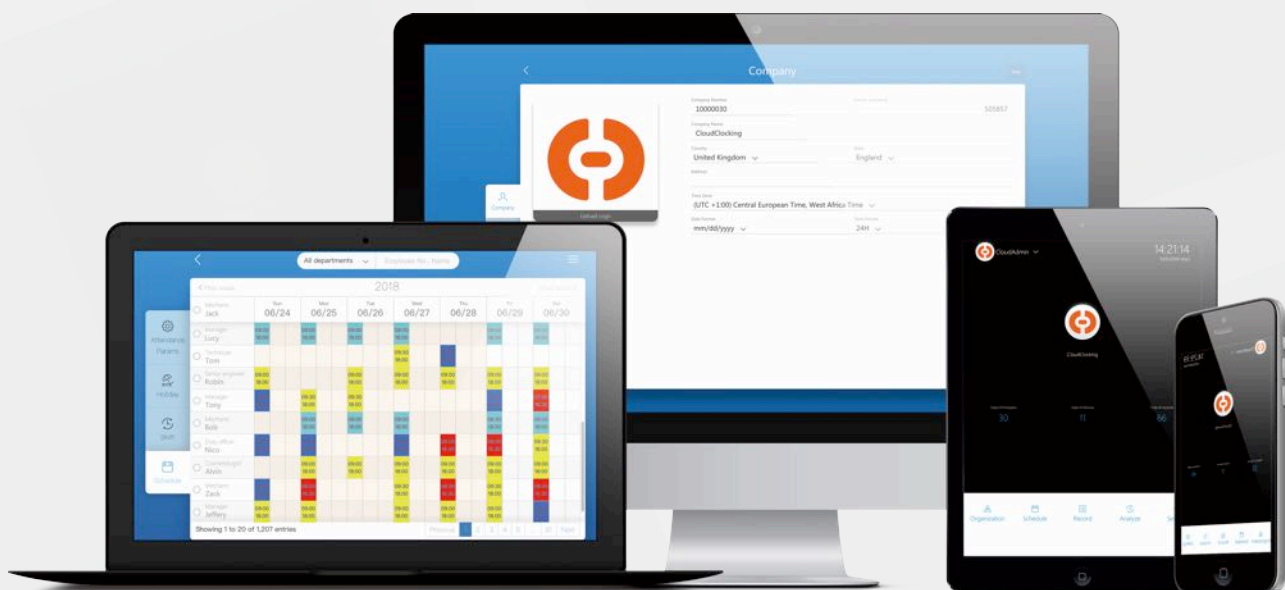



What is CrossChex?

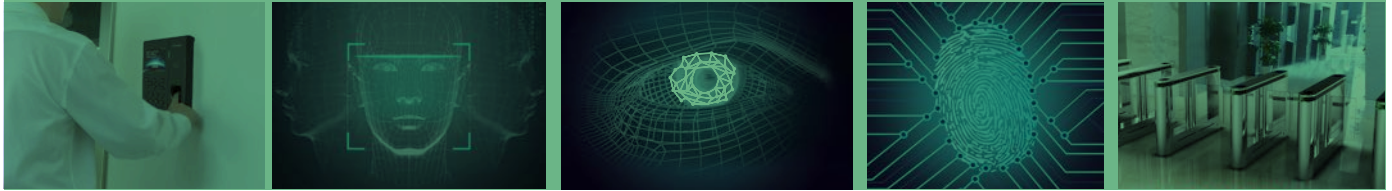

CrossChex is personnel identity verification, access control and time attendance management system. Management personnel information by biometric technology and meet customer time attendance and access control requirements. Achieve biometrics commercial application. Help Information security and Help enterprises to improve management efficiency and information security.



Desktop

For small & medium Business
T&A, A&C all in one system



Professional

For enterprise web base
management system



Cloud

For global cloud system

Why CrossChex?

1. Diversity

CrossChex series software faces to different types of customers to provide different versions of the software. The CrossChex series software supports all Anviz Biometric devices (fingerprint, face and iris) provide time attendance and access control all in one.

2. Customizable

CrossChex order to meet the global market demand. Anviz provides CrossChex software customized services. Include report output, customized function module, professional design functions for you.

3. Convenience

The CrossChex Series software supports the TCP / IP network communication. The flexible deployment CrossChex Cloud system. Based on B/S architecture CrossChex professional and simple and easy to use for CrossChex Desktop system.

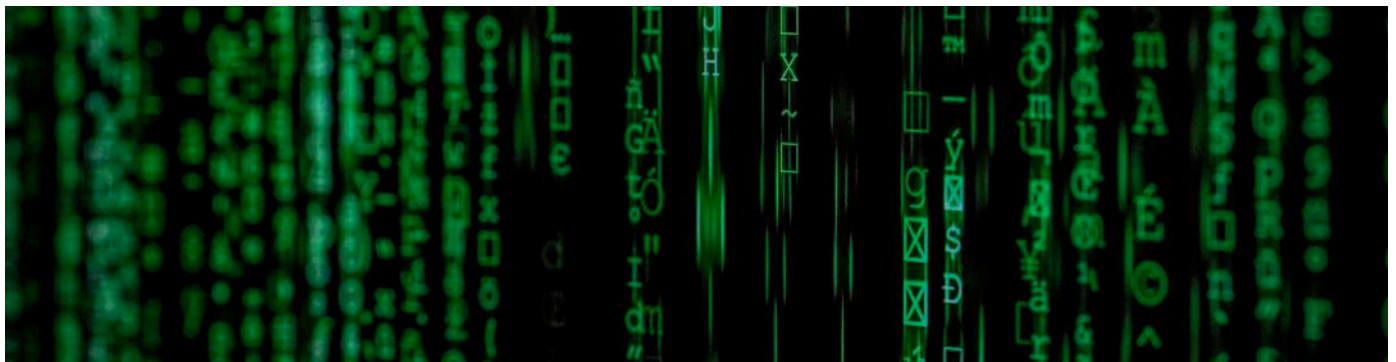



Desktop

Featuring a user-friendly GUI, AIM CrossChex provides feature-rich time and attendance management experience, meeting all needs of employee attendance tracking and access restriction of small and medium-sized businesses that house employees in a centralized workplace.

Lite

For small business all in one system

- Support daily and hourly shift schedule, flexible face to different employee.

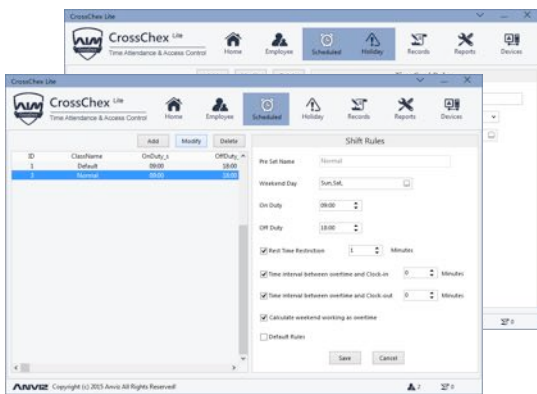

- Online auto update keep the software always in latest

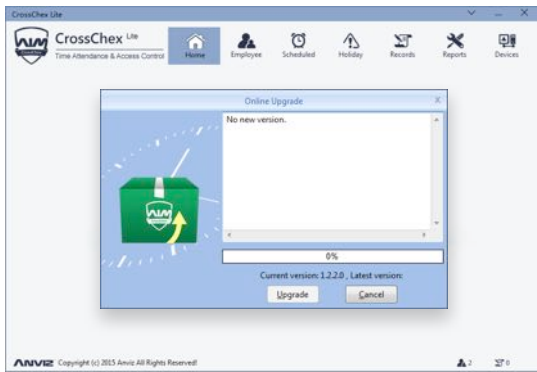

- Multi time attendance report output

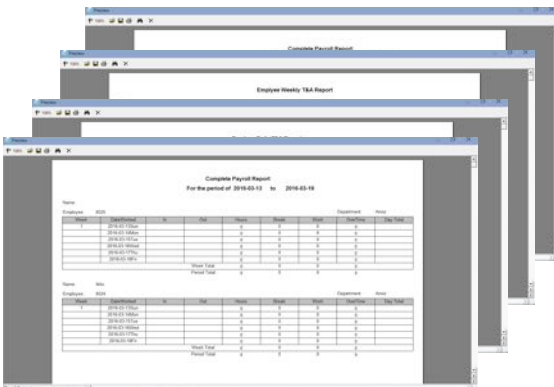

Standard

For middle business all in one system

- Multi-level administrator rights management

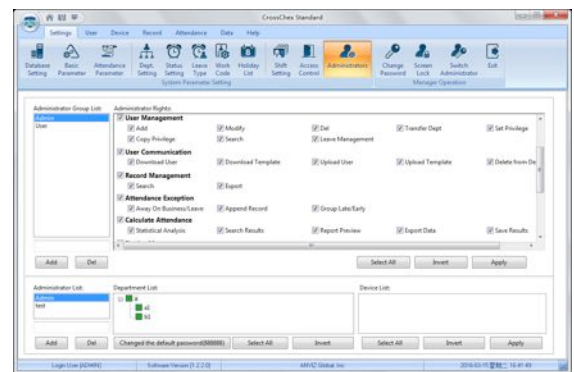

- Online upgrade, technical support and trouble ticket submit.

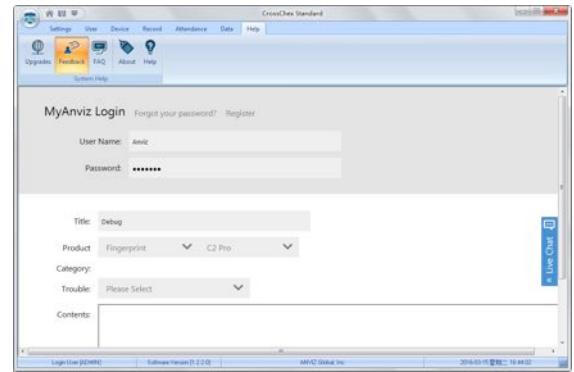

- Support defined reports design

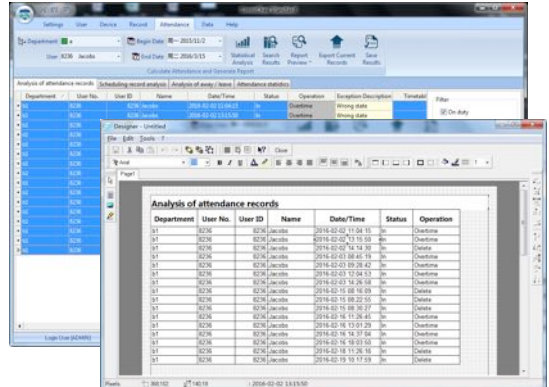

Biometrics Terminals

Access Control and Time & Attendance Terminals



Full IP Solution

Anviz Biometrics Products provide the full IP based solution, compared to traditional Wiegand based access control, where cost saving installation and more secure data transmission are two typical advantages.



Installer Friendly

Based on POE, WIFI, built-in battery hardware functions, Anviz provides a reliable, easier and quickest way of installation.



BLE Mobile Application

BLE low energy technology allow the device to quickly communicate with the mobile terminals and realize the quick shake open function and self management application.



Mifare, NFC And HID Compatible

Anviz Biometrics products are compatible with advanced Mifare card and HID iclass card, and also supports the quick access by NFC phone.



Outdoor Application

The advanced waterproof, antistatic, vandal proof design allows Anviz terminals to be applied in outdoor environment and outdoor devices passed widely temperature application from -40 degree to 60 degree.



Cloud And Mobile Application

Anviz provides cloud based applications, you can access to the system and manage all your time attendance and access control job remotely.

W1 Pro/W1C(only card reader)



- 1Ghz Linux Based High Speed CPU
- Max 3,000 Users, Max 10,000 Records
- Auto 16 T&A States Switch
- Fingerprint Reader, Touch on Activation
- TCP/IP, Mini USB & USB Host
- Daylight Saving, Work Code, Message Function
- Employee Self-Service Record Inquiry
- Internal Webserver
- DC 5V
- Standard EM card, Optional Mifare Card

A350/A350C (only card reader)



- 1Ghz Linux based High Speed CPU
- Max 3,000 Users, Max 100,000 Records
- 3.5" big color TFT LCD Screen
- Fingerprint Reader, Touch on Activation
- TCP/IP, Mini USB & 4G (optional)
- Relay and RS485 output
- Employee Self-Service Record Inquiry
- WIFI, Bluetooth, Battery(optional)
- Standard EM card and Optional Mifare Card

W2 Pro



- 1Ghz Linux based High Speed CPU
- Max 3,000 Users, 100,000 Records
- Fingerprint Reader, Touch on Activation
- TCP/IP, Mini USB, USB Host, RS485, 1 Relay Output
- Wiegand output, Switch, Door Sensor, Tamper Alarm, Doorbell
- Internal Webserver
- DC 12V
- Standard EM Card, Optional Mifare Card

W3/W4(coming soon)



- 1,000 Users, 1,000 Cards, 100,000 Records
- Face+PW Identification (W3)
- Face+Fingerprint (W4)
- Energy Saving Auto Wake/Sleep
- Voice and LED Prompt
- 2.8" HD TFT Screen(W3)/3.5" HD TFT touch screen (W4)
- WiFi, TCP/IP Connectivity
- Relay Out, Wiegand Out
- Webserver

T5 Pro/T5(reader only)/T5S(slave reader)



- 32-Bit High Speed CPU
- Management Card Registration
- Max 3,000 Users, Max 3,000 Template, 50,000 Records (For T5pro and T5)
- Infrared Finger Detect & Wakeup Sensor
- RS485, Mini USB, TCP/IP
- Direct Lock Control, Wiegand Out, Door Sensor (For T5pro only)
- Standard EM Card, Optional Mifare Card
- IP54

VF300



- 1.0Ghz High Speed CPU
- Max 3,000 Users, Max 3,000 Templates, 50,000 Records
- Fingerprint Reader, Touch on Activation RS485, Mini USB, PoE-TCP/IP
- Group, Time Zone, Direct Lock Control, Scheduled Bell, Message Function, Relay Out,
- Wiegand In/Out, Doorbell, Door Sensor Standard EM Card, Optional Mifare Card
- Card, ID+PW, PW+Card
- Optional Outdoor Waterproof Cover
- IP53

T50K



- 32-Bit High Speed CPU
- Management Card Registration
- Max 3,000 Users, Max 3,000 Template, 50,000 Records
- Infrared Finger Detect & Wakeup Sensor
- RS485, Mini USB, TCP/IP (optional)
- Direct Lock Control, Wiegand Out, Door Sensor
- Standard EM Card, Optional Mifare Card
- IP54

P7



- 32-Bit High Speed CPU
- Max 3,000 Users Max 3,000 Templates, 200,000 Records
- Fingerprint Reader, Touch on Activation
- RS485, Mini USB, TCP/IP
- PoE (IEEE802.3af)
- LF/HF Dual Frequency RFID Card Reader
- Group, Time Zone, Direct Lock Control,
- Scheduled Bell, Wiegand In/Out, Door Sensor

EP300 Pro (coming soon)



- Linux Based High Speed CPU
- Unique Fingerprint Positioning Design
- Max 3,000 Users, 100,000 Records
- Mini USB & USB Host, TCP/IP
- Optional Rechargeable 1100mAH Battery
- Power Over USB/DC 5V
- 8 Customizable T&A States, 6-digit Work Code

A380/A380C (only card reader)



- Linux platform
- Max 10,000 Users, Max 10,000 Templates, 200,000 Records
- Dual-Core 1 GHz processor
- Identification time less than 0.5s
- 3.2 "TFT LCD
- Touch-activated fingerprint sensor
- Infrared finger detection technology
- Standard EM Card
- TCP / IP & WiFi, RS232, USB Host
- Built-in Webserver
- 1 relay for Belling and Connection to the Access Control System

C5/C5C (only card reader)



- ARM CPU
- Max 3,000 Users, Max 50,000 Records
- 3" Widescreen High Definition TFT Display
- Voice Prompt
- RS232/RS485, Mini USB, TCP/IP
- Inbuilt Webserver
- Group, Time Zone, Direct Lock Control, Scheduled Bell, Relay Out, Wiegand In & Out, Door Sensor
- Standard EM Card, Optional Mifare Card

U-bio



- Desktop USB fingerprint enrollment device
- Image Format: 304*256 BMP 500DPI
- Image Load times: 15fps
- FAR <0.0001%
- FRR<0.001%
- External Port: USB
- Sensor size: 24*25*55mm
- Reader Size: 68*75*74

T60 Pro



- 1.0GHz High Speed CPU
- Max 3,000 Users, Max 3,000 Templates, 50,000 Records
- Fingerprint Reader, Touch on Activation
- RS485, Mini USB, PoE-TCP/IP
- Group, Time Zone, Direct Lock Control, Scheduled Bell, Message Function, Relay Out,
- Wiegand In/Out, Doorbell, Door Sensor Standard EM Card, Optional Mifare Card
- Card, ID+PW, PW+Card
- Optional Outdoor Waterproof Cover
- IP53

TC580/OC580(only card reader)



- High-speed processor Dual Core 1.0 GHz
- Max 10,000 Users, Max 10,000 Cards, 200,000 Records Linux, 3.2 TFT LCD
- Employee Self-Service Record Inquiry
- RS232, RS485, USB Host, PoE, TCP / IP, WiFi,
- Optional 3G
- Wiegand Input, Wiegand Output
- Internal Webserver
- Groups, Time Zones, Customized Messages,
- Programmed sirens, Relay output
- Supports EM Card, Optional Mifare Card

C2SR/C2KR (coming soon)



- Wiegand 26/34
- Power Supply 12V DC, <90mA
- Operating Frequency LF or HF
- Operating Temperature: -25 °C~60 °C
- Operating Humidity: 20%-80%
- IP65

C2 Slim/C2KS (coming soon)



- Max 3,000 Users Max 3,000 Templates, 200,000 Records
- Fingerprint Reader, Touch on Activation
- RS485, PoE TCP/IP
- PoE (IEEE802.3af)
- Standard EM Card, Optional Mifare CardH/ ID iClass
- Group, Time Zone, Direct Lock Control,
- Wiegand In/Out, Door Sensor
- IP65

M3 Pro



- Linux Based High Speed CPU
- Metal Case, Water & Dust Proof
- Max 3,000 Users, Max 3,000 Cards, 100,000 Records Touch Activated Keypad
- RS485, Mini USB, TCP/IP, Wiegand Out
- Direct Lock Control
- LF/HF Dual Frequency RFID Card Reader
- Tamper alarm
- IP65

M5 Pro/M5(Reader Only)



- 32-Bit High Speed CPU
- Metal Case, Water & Dust Proof
- Max 3,000 Users, Max 3,000 Template, 50,000 Records
- Fingerprint Reader, Touch on Activation
- RS485, USB Device, TCP/IP, Wiegand Out
- FP, Card
- Standard EM card, Optional Mifare Card
- Tamper Alarm
- IP65, IK10
- Relay out for direct lock control (For M5pro only)

M7



- 32-Bit High Speed CPU
- Max 3,000 Users Max 3,000 Templates, 200,000 Records
- Fingerprint Reader, Touch on Activation
- RS485, Mini USB, TCP/IP
- PoE (IEEE802.3af)
- LF/HF Dual Frequency RFID Card Reader
- Group, Time Zone, Direct Lock Control,
- Scheduled Bell, Wiegand In/Out, Door Sensor
- IP65 IK10

C2 Pro/C2C Pro(only card reader)



- Max 10,000 Users, Max 10,000 Templates 100K Records
- Dual-Core 1GHz Processor
- Less than 0.5s Verification
- 3.5" TFT LCD
- Fingerprint Reader, Touch on Activation Infrared Optical Imaging Technology
- Optional RFID Reader Modules H (ID iClass, EM / MIFARE)
- PoE-TCP/IP, WiFi, RS485U, SB Host
- Inbuilt Webservice
- 1 Relay for Belling and Connecting to Access Control System

OA1000 Pro



- Dual Core 1.0GHZ High Speed Processor
- Anviz AFOS Fingerprint Sensor
- 10,000 Users, 100,000 Logs
- Linux, 3.5" Samsung TFT LCD, 1.3MP camera
- Display Fingerprint & User Picture, Snapshot
- Employee Self-Service Record Inquiry
- RS232, RS485, USB Host, TCP/IP, Optional WiFi/3G
- Dual Relays Out, Wiegand In & Out, 16 Groups, 32 Time Zones Standard EM Card, Optional HID iClass / Mifare Card Reader

FacePass 7



- 3,000 Users, 3,000 Cards, 100,000 Records
- Three Identification Mode: Face, Card, ID+PW
- Energy Saving Auto Wake/Sleep
- Voice and LED Prompt
- 3.2" HD TFT Touch Screen USB host
- WiFi, TCP/IP Connectivity
- Relay Out, Wiegand Out
- Webserver

FacePass 8 (coming soon)



- Multi-Bio terminal for Face and Fingerprint
- Max 3000 users, 100,000 records
- 3.5" TFT LCD touch screen
- Dual Camera IR technology
- Dual Core 1GHZ Linux fast CPU
- Standard WIFI function
- Standard EM card, optional Mifare Card
- Full functional standalone access control function
- Webserver function, cloud application

S2000



- Dual Core 1GHz CPU
- Linux OS
- Max 2,000 Users, Max 100,000 Records OLED Screen
- TCP/IP, RS485, WiFi
- Inbuilt Webserver, Online Registration Wiegand Out
- RFID
- Standard EM CARD Reader

CCTV Terminals

FULL IP Based CCTV Terminals



Full IP Solution

Anviz CCTV products focus on full IP HD solution, clear image and easy installation solution are two key advantages of IP surveillance solution.



Professional Function Design

Anviz CCTV products equip professional functions, such as Smart IR, two way audio, ABF, P-Iris, etc. to realize enterprises application.



Imaging Optimization

Anviz IP cameras using AI imaging optimized technologies, such as super WDR, starlight, anti-fog function allows to receive the highest quality images.



Outdoor Applications

The advanced waterproof, antistatic, vandal proof design helps Anviz CCTV cameras applied in outdoor environment and outdoor devices passed widely temperature application from -30 degree to 40 degree.



AI Algorithm Integrated

RVI core algorithm is equipped into Anviz IP cameras and suitable for application in smart building, smart city, etc.



Open Platform Integration

Safe and encrypted cloud service is provided by Anviz IP cameras, which allows to access to your camera anywhere, and anytime, and any emergent event will be pushed to your phone.

EasyView



- Ensure quick heat spreading and durability
- Saving 50% more installation space
- No IR light outer viewing and 99.7% IR effect saving
- Ensure the highest image quality
- Ensure Best Day and Night Viewing
- Ensure max. 30% storage saving compare to H.265+
- Ensure best outdoor application
- Only one cable can reach the power and communication

EcoView



- Ensure quick heat spreading and durability
- Saving 50% more installation space
- No IR light outer viewing and 99.7% IR effect saving
- Ensure the highest image quality
- Ensure Best Day and Night Viewing
- Ensure best outdoor application
- Ensure Max 128GB and 15 days local storage under smart stream status
- Ensure at least 30% installation cost saving
- Ensure max. 30% storage saving compare to H.265+

HiView (WIFI Camera)



- Ensure 24/7 full color image
- 2.3mm lens ensures max. 94 degree viewing angles covering more areas
- Saving 50% more installation space
- Ensure the highest image quality
- Ensure Best Day and Night Viewing
- Ensure Max 128GB and 15 days local storage under smart stream status
- 25 Meter stable video transmit in open area
- Ensure max. 30% storage saving compare to H.265+

JustView (WIFI Camera)



- World most compact dome camera
- Ensure highest image quality
- Ensure Best Day and Night Viewing
- Ensure Max 128GB and 15 days local storage under smart stream status
- 25 Meter stable video transmit in open area
- Easily and clear collect the sound for 15 Square meters space
- Ensure max. 30% storage saving compare to H.265+

TopView



- Remote Focus/Zoom Motorized P-Iris Lens
- High Grade Metal Housing
- High Definition, 4.0 mega Full HD
- True Day/Night Functionality with Mechanical IR Cut Filter
- The embedded RVI (Real time Video Intelligence) algorithm (Optional)
- Two-way Audio and Built-in Microphone
- Easily Adjustable 3-axis Gimbal with 360° Pan, 90° Tilt
- Built-in micro-SD card, max up to 128GB
- Full range IR and Intelligent Infrared Technology

OpenView



- High Grade Metal Housing
- High Definition, 4.0Mega Full HD
- True Day/Night Functionality with Mechanical IR Cut Filter
- The embedded RVI (Real time Video Intelligence) algorithm (Optional)
- Two-way Audio and Built-in Microphone
- Broad-Band Anti-Reflection Optical Glass Window
- Built-in micro-SD card, max up to 128GB
- Full range IR and Intelligent Infrared Technology

AroundView



- Remote Focus/Zoom Motorized P-Iris Lens
- High Grade Metal Housing
- High Definition, 2.0 mega Full HD
- True Day/Night Functionality with Mechanical IR Cut Filter
- The embedded RVI (Real time Video Intelligence) algorithm (Optional)
- Two-way Audio and Built-in Microphone
- Broad-Band Anti-Reflection Optical Glass Window
- Built-in micro-SD card, max up to 128GB
- Full range IR and Intelligent Infrared Technology
- True 360 degree PTZ function

SupreView



- Remote Focus/Zoom Motorized P-Iris Lens
- High Grade Metal Housing
- High Definition, 1080P Full HD
- The embedded RVI (Real time Video Intelligence) algorithm (Optional)
- Two-way Audio and Built-in Microphone
- Configurable Alarm In/Outputs
- Built-in micro-SD card, max up to 128G

MiniStore



- Standard onvif compatible
- Anviz smart stream function support
- Full real-time synchronized decoding playback
- Up to HD 16-channel 1080P/720P
- 1 SATA interface, 8T Storage, 2 USB interfaces, easy for USB mouse, backups, record, upgrade etc.
- Supports VGA and HDMI output

Turbostore



- Standard onvif compatible
- Anviz smart stream function support
- Full real-time synchronized decoding playback
- Up to HD 32-channel 1080P/720P
- 4 SATA interface, 32T Storage, 3USB interfaces, easy for USB mouse, backups, record, upgrade
- Supports VGA and HDMI output

Everstore



- Standard onvif compatible
- Anviz smart stream function support
- Full real-time synchronized decoding playback
- Up to HD 64-channel 1080P/720P
- 8 SATA interface, 64T Storage, 3USB interfaces, easy for USB mouse, backups, record, upgrade
- Supports VGA and HDMI output



ALDeals

 **02081917809**

 **info@aldeals.co.uk**

For more information, please visit www.anviz.com or email us at sales@anviz.com

2019© Anviz Global. All Rights Reserved.

Due to the consistent improving of the product, this specification and appearance can be modified without notice.