# GM2000HPS: MAIN ACCESSORIES DIAGRAM (PARTS NOT TO SCALE)

10M2105 - Lodual 3”

10M2125 - 3” dovetail bar - 300mm
10M2130 - 3” dovetail bar - 400mm
10M2130XL - 3” dovetail bar - 500mm

10M2199 - 4″ dovetail bar 400mm
10M2199XL - 4” dovetail bar 500mm

10M2085 - Losmandy dovetail clamping plate 3″

10M2185 - Losmandy dovetail clamping plate 3″ XL

10M2135 - “Maxi”-dovetail clamping plate 4″

3” Losmandy clamps

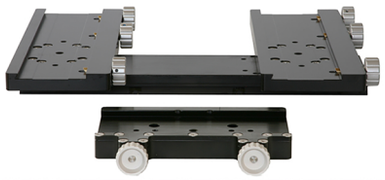

10M2135 - Lateral Double 4″ Plate “Maxidual XL”
10M2100 - Lateral Double 4″ Plate “Maxidual”

10M2577 - Mobile Power Supply 12-24V

10M4105 - GPS receiver

10M2060 - Mobile Power Supply 110-240V / 24V 6A

10M4205 - Stabilized P.Supply 230V/24V

10M2020uAH
Full Package GM2000U “Resin cases”

10M2020AH
Full Package GM2000M “Resin cases”

10M2080 - Counterweight 12 kg

10M2075 - Counterweight 6 kg

VIA PC CONTROL

10M5010 Perseus Level III

10M2095 - Base adapt. flange
Supplied with GM2000 HPS

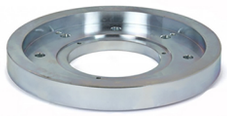

10M2090 - Pier adapter flange

10M1210B - Baader Octagonal Pier
10M1171B - Leveling flange

10M2010 - Standard round Steel Pillar

10M2011 - Controlbox holder

10M2057 - Centaurus II Tripod

10M2065 - Mount protective cover

10M2063H - Standard PLB cases GM2000 II Ultraport
10M2062H - Standard PLB cases GM2000 Monolith

10M2066 - Cardboars box
Supplied with GM2000 HPS

10 MICRON astro•technology
by COMEC-TECHNOLOGY