

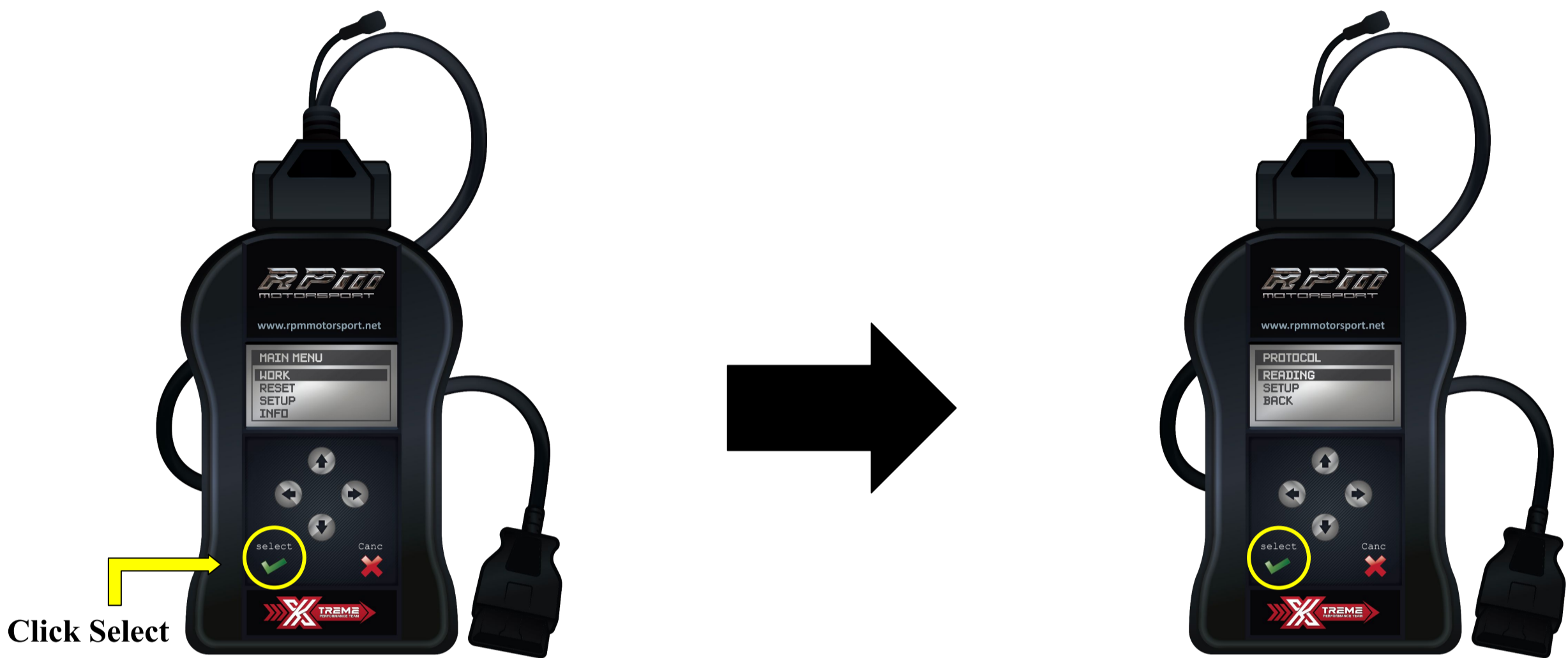

MSS60 MSS65 PROTOCOL IDENTIFICATION AND READING

- A) Connect the OBDII/diagnostic cable to the device and to the plug of the vehicle*.
- B) Wait for the correct identification of the communication protocol for the vehicle.
Follow the guided procedure on the display of the unit.



- C) After the correct identification of the protocol proceed with the reading (or identification only) of the software stored in the vehicle ECU/DME, always following the guided procedure on the display of the unit.

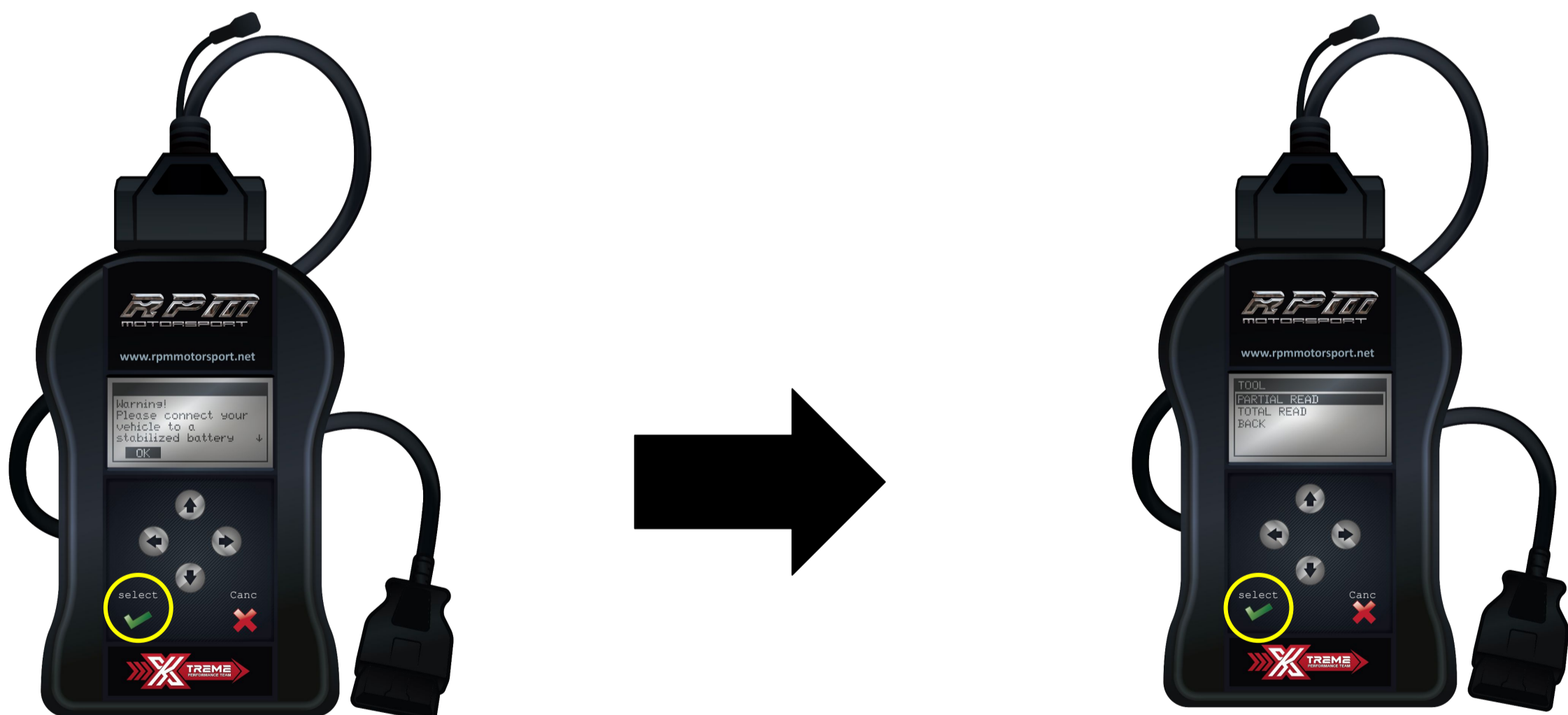



MSS60 MSS65 PROTOCOL IDENTIFICATION AND READING



***Please unplug the XTREME Performance Tool device from your vehicle before plugging the USB cable to your PC.**



SOFTWARE INSTALLATION

[\(CLICK TO DOWNLOAD\)](#)

1. **XTREME Performance Client Setup**

Welcome to the **XTREME Performance Client Setup Wizard**

Select the setup language:

English

Next > Cancel

2. **XTREME Performance Client Setup**

Welcome to **XTREME Performance Client Setup Wizard**

The Setup Wizard will install XTREME Performance Client on your computer. Click Next to continue or Cancel to exit the Setup Wizard.

< Back Next > Cancel

Select the directory where the XTREME Performance software will be installed and follow the setup procedure by clicking NEXT.

3. **XTREME Performance Client Setup**

Select Installation Folder

This is the folder where XTREME Performance Client will be installed.

To install in this folder, click "Next". To install to a different folder, enter it below or click "Browse".

Folder: C:\Program Files (x86)\xtremePerformanceTool\ Browse...

< Back Next > Cancel

4. **XTREME Performance Client Setup**

Ready to Install

The Setup Wizard is ready to begin the XTREME Performance Client installation

Click Install to begin the installation. If you want to review or change any of your installation settings, click Back. Click Cancel to exit the wizard.

Advanced Installer

< Back Install Cancel

5. **XTREME Performance Client Setup**

Installing XTREME Performance Software

Please wait while the Setup Wizard installs XTREME Performance Client. This may take several minutes.

Status: Rollback backup

Advanced Installer

< Back Next > Cancel

6. **XTREME Performance Client Setup**

Completing the XTREME Performance Client Setup Wizard

Click the Finish button to exit the Setup Wizard.

< Back Finish Cancel

The software is now currently installed and ready to be used. After the first installation, connect the XTREME Performance Tool via USB to the PC and perform the mandatory system update



DOWNLOADING THE ORIGINAL FILE

A) Plug the device to the USB port and press the button “Xtreme Performance Tool”.
Follow the guided procedure.

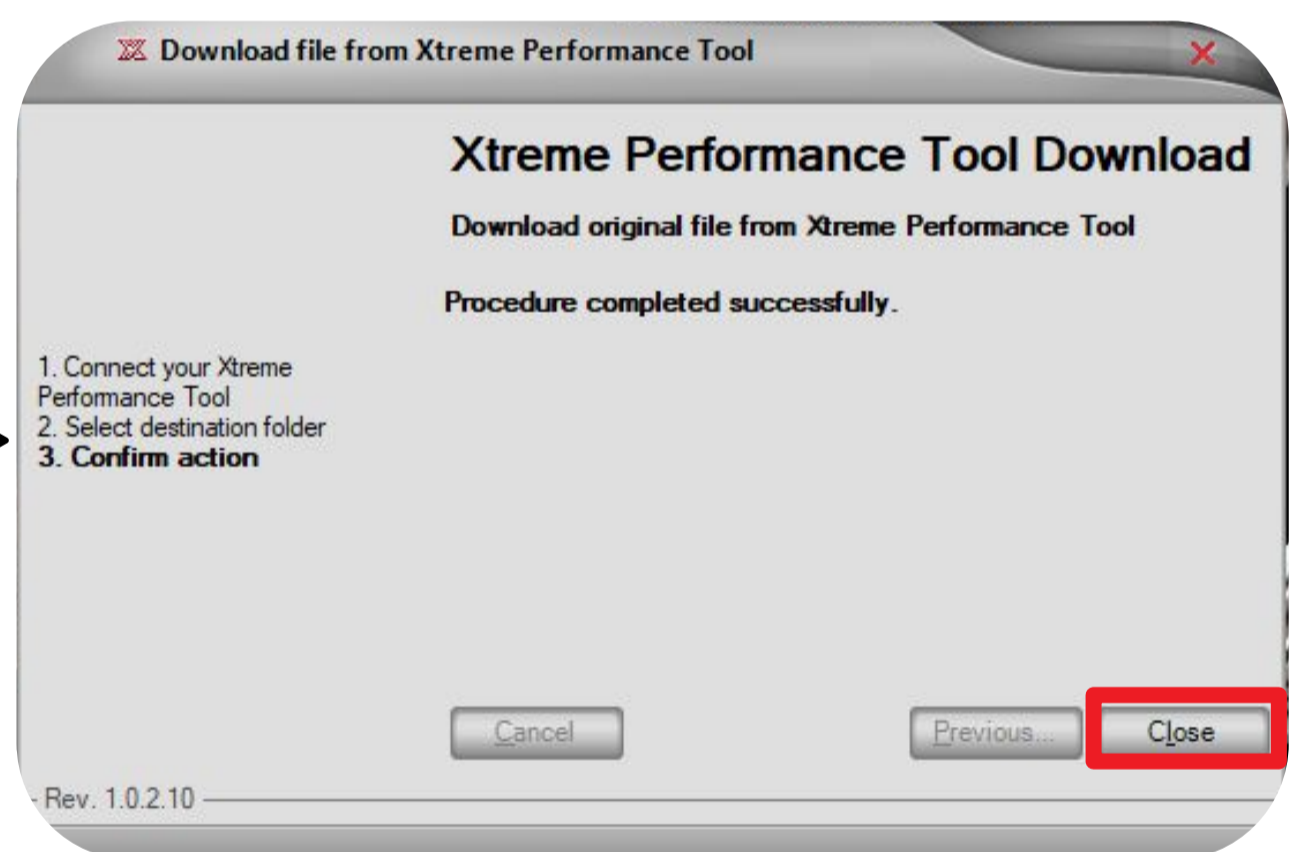
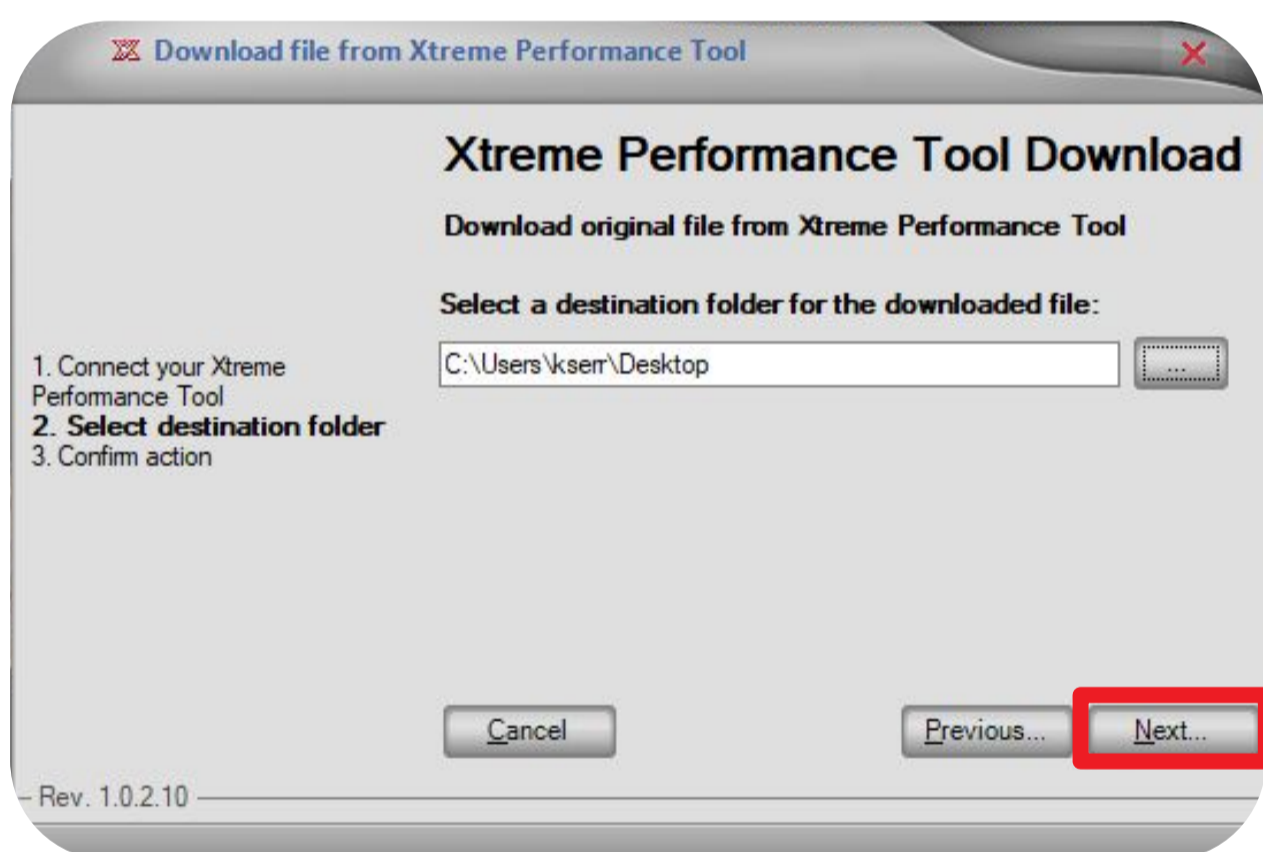
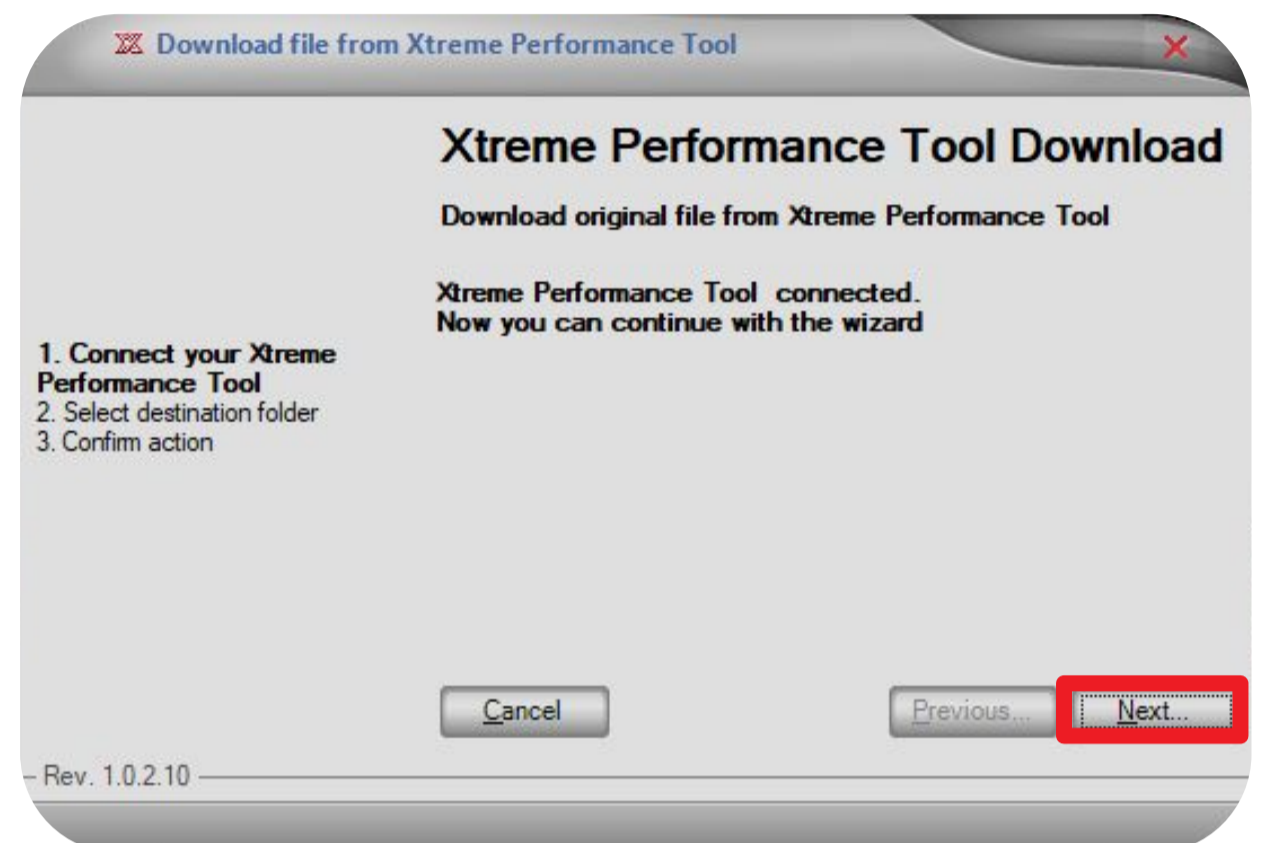
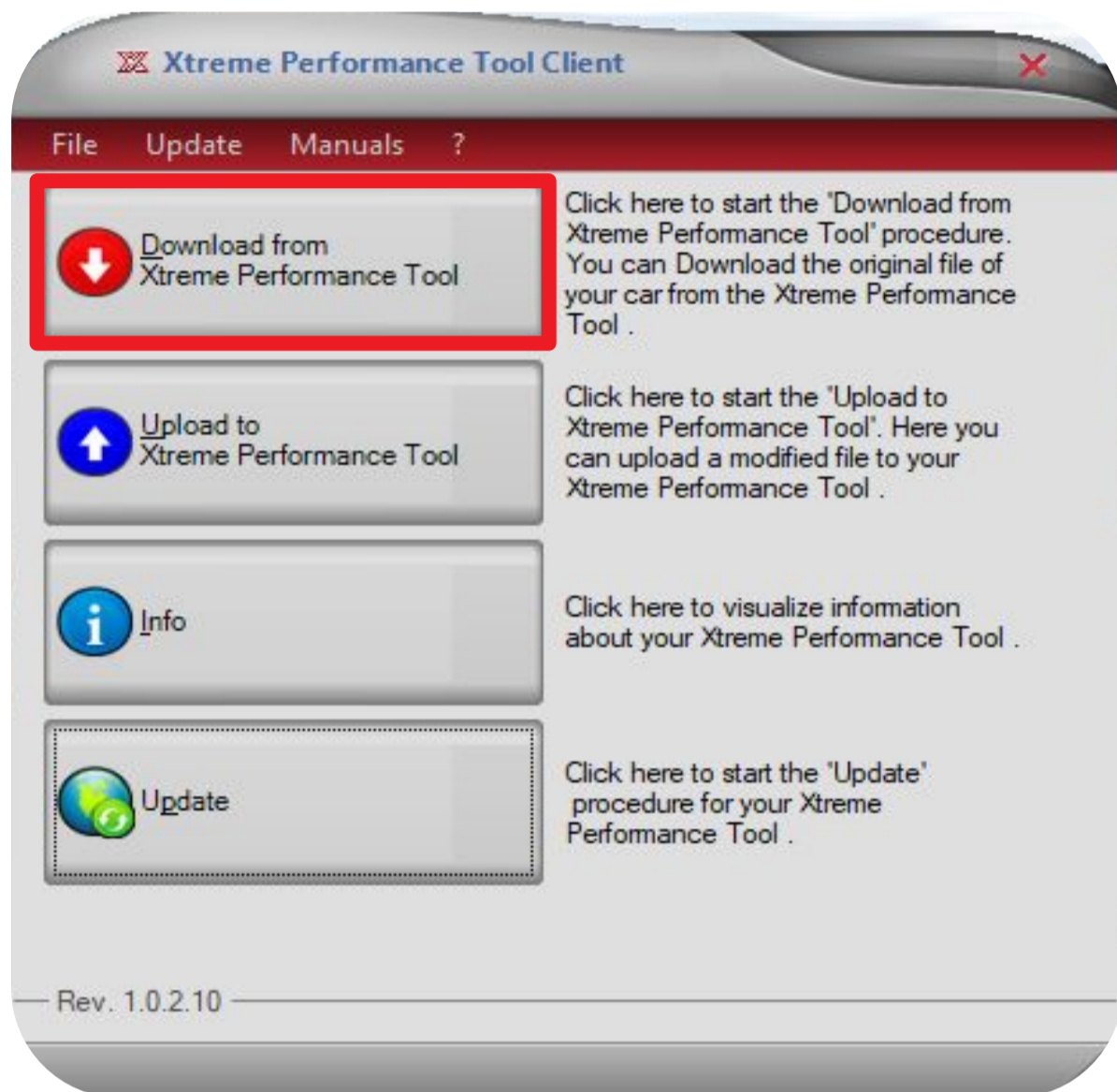

B) Do not send file via Tool. **Send file as an attachment in a reply to our e-mail.**

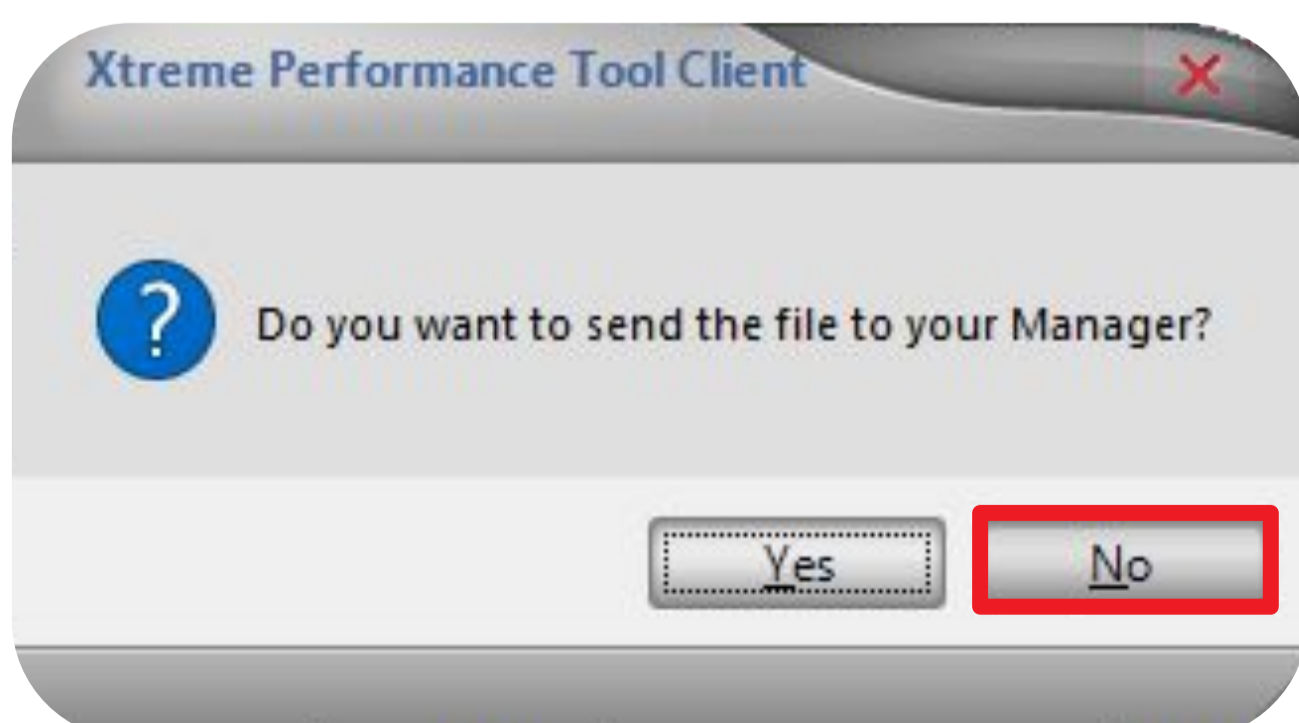

File Should look like this: MYGFile.fpf

