

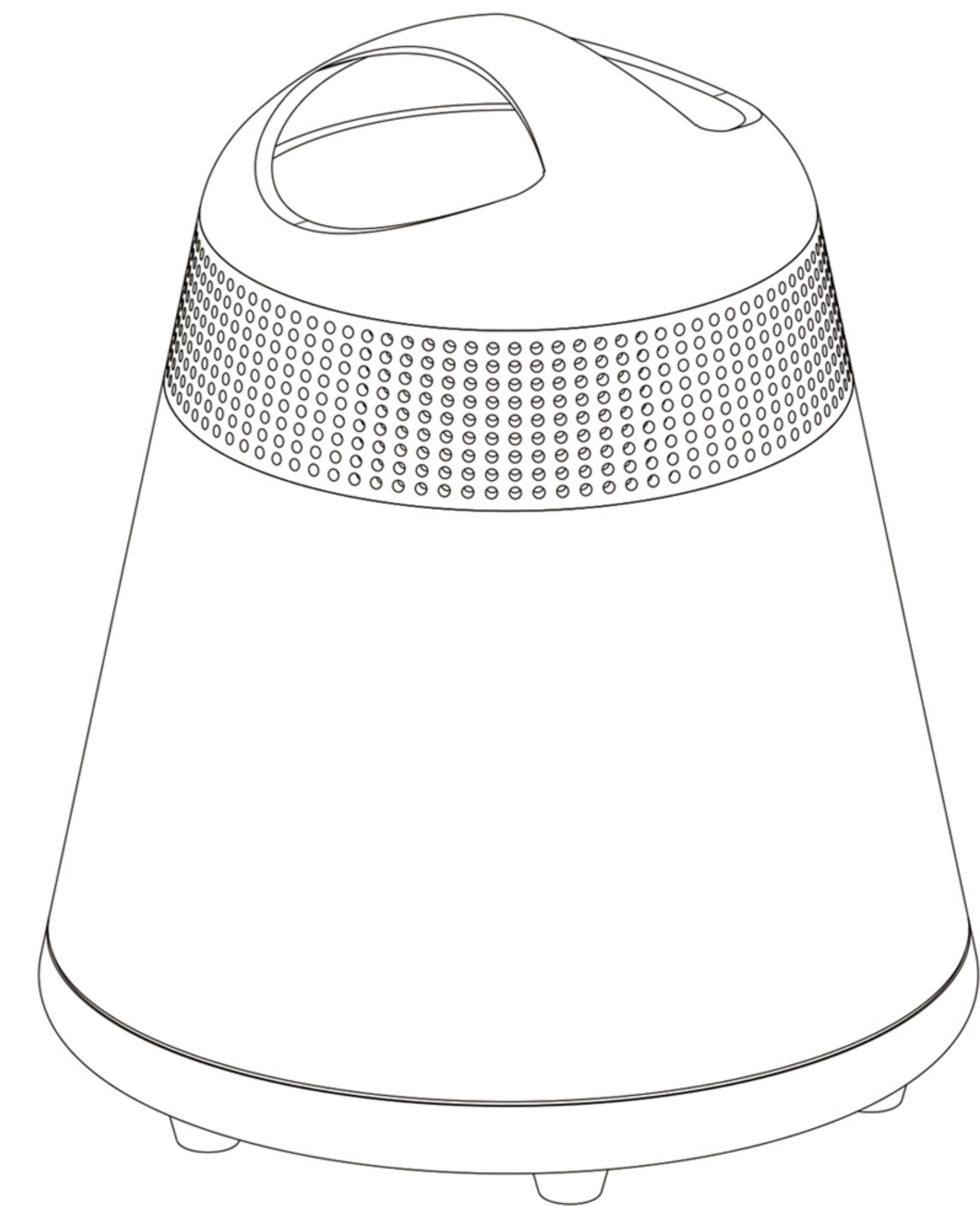

Portable Wifi/Bluetooth[®] Speakers



WB8

Instruction Manual

1-2-3 Wifi Quick Start Guide

1. Plug in power adapter to speaker.
2. Download TIC WifiStream app from Apple App Store or Google Play. Follow instruction on TIC WifiStream app to connect speaker to your Wifi network.
3. Once connected, play music via AirPlay or TIC WifiStream app.

Content

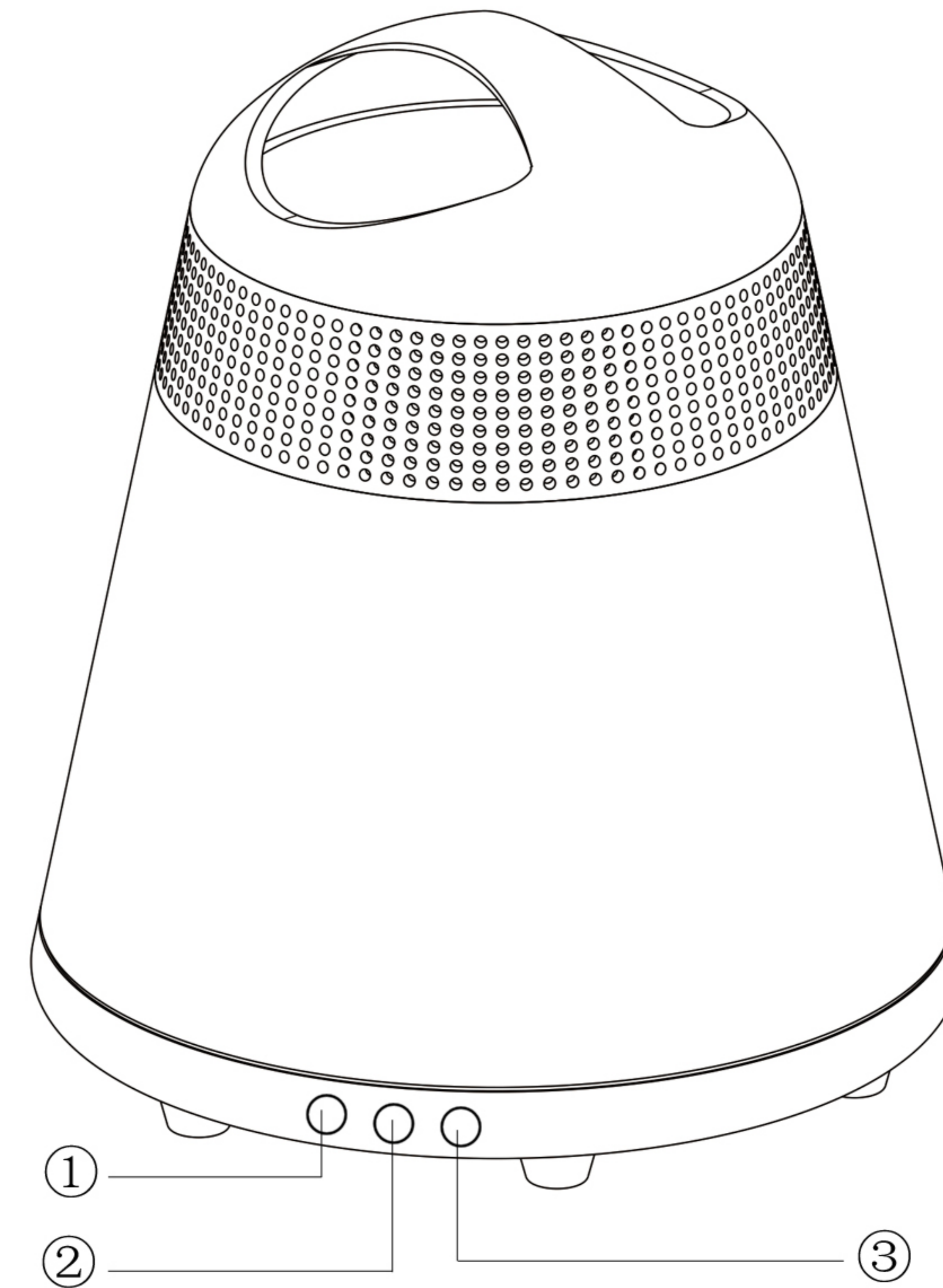

Speaker

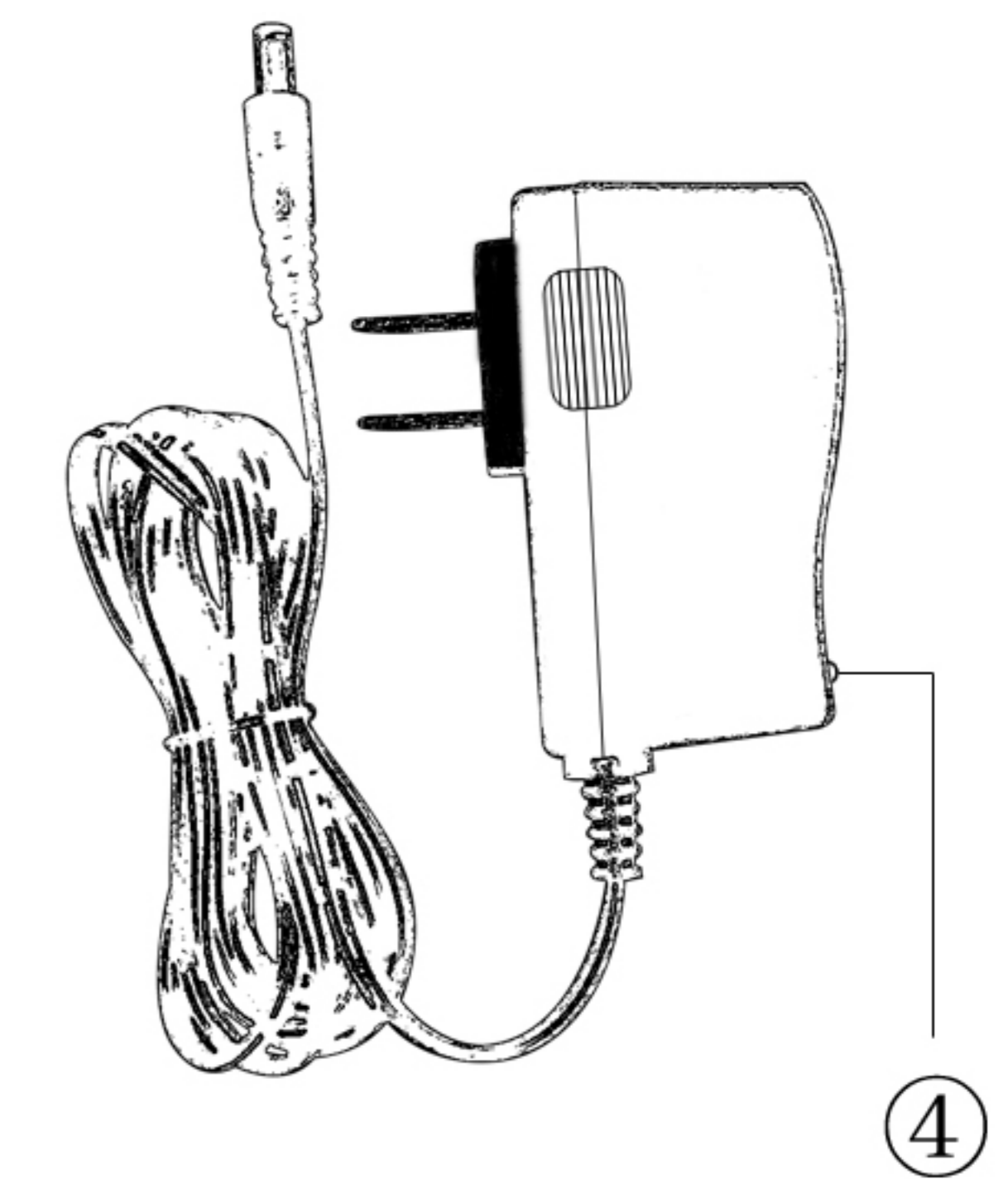

Power charger

LED Indicators

1. Wifi
 - green when in wifi mode
2. Battery/BT Discovery Mode
 - solid red when battery is low
3. Bluetooth
 - solid blue when connected
 - flashing blue when standby
 - flashing together with red LED when in discovery mode
4. Charger
 - red when charging
 - green when battery is full

Operation

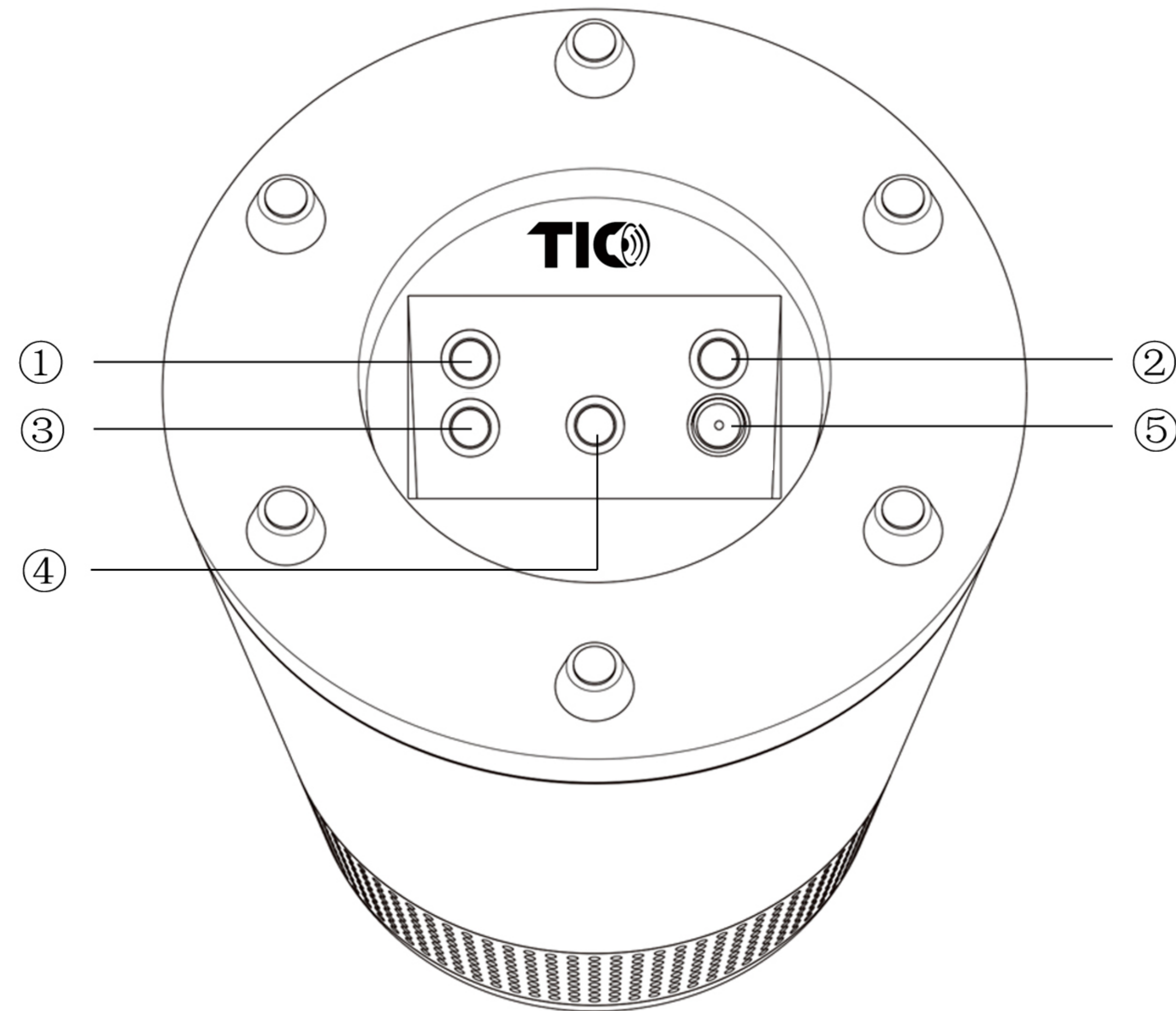

- | | |
|--------------|--|
| 1. Bluetooth | Bluetooth pairing/reset button |
| 2. Wifi | Wifi connect/reset button |
| 3. On/Off | Toggle to turn speaker on & off |
| 4. Mode | Toggle to switch between wifi and Bluetooth mode |
| 5. Power | DC power adapter input |

Wifi Setup

In order to use this speaker in wifi mode, you must download the TIC WifiStream app on the Apple App Store or Google Play. Search for “TIC WifiStream” in the respective store. Alternatively, follow this QR code (or go to www.ticcorp.com/wifistream) for download links and additional help for installation and operation.



The TIC WifiStream app contains step-by-step instruction on how to connect your speaker to your wifi network. The supplemental instruction below is provided for your convenience.

In order to connect the speaker to your wifi network, your smartphone or tablet device must be connected to the same network. **This speaker is only compatible with 2.4G band, not 5.8G band.** Please ensure you are using the 2.4G signal for any multi-band router. Once the speaker is connected to the network, you may control it via either 2.4G or 5.8G band but the stream will be transmitted via 2.4G.

During the initial set up, we recommend that you move the speaker close to the router. While not required, it will provide the fastest and most seamless set up. It is required that the speaker is close to the phone/tablet you are using during the setup.

Please note that when the speaker goes into wifi mode (whether at initial powering up or switching from Bluetooth mode), it will take 10-20 seconds to boot up the wifi system. You will hear a musical phrase once the wifi system is ready to connect and operate. If the speaker has already been set up, it will soon reconnect to your wifi network automatically. The wifi antenna is shut off during Bluetooth mode to maximize the wireless range of the Bluetooth antenna.

WifiStream App Operation

Overview

The TIC WifiStream app is required to set up the speakers and maintain AirPlay capability. Music can be streamed to any WifiStream device via the app or AirPlay. The app must be installed on each device that uses the speakers via AirPlay.

Streaming via AirPlay provides the most seamless experience and the widest range of compatibility. On Apple devices, you can directly choose the speaker as the output device in most native media apps/services (ie. Pandora, Apple Music, Amazon Music, Spotify, YouTube, TuneIn Radio etc.) under the AirPlay icon.

Android devices may take advantage of AirPlay capability via third-party apps/services. Additional cost may be applied and service is not guaranteed.

Main Screen

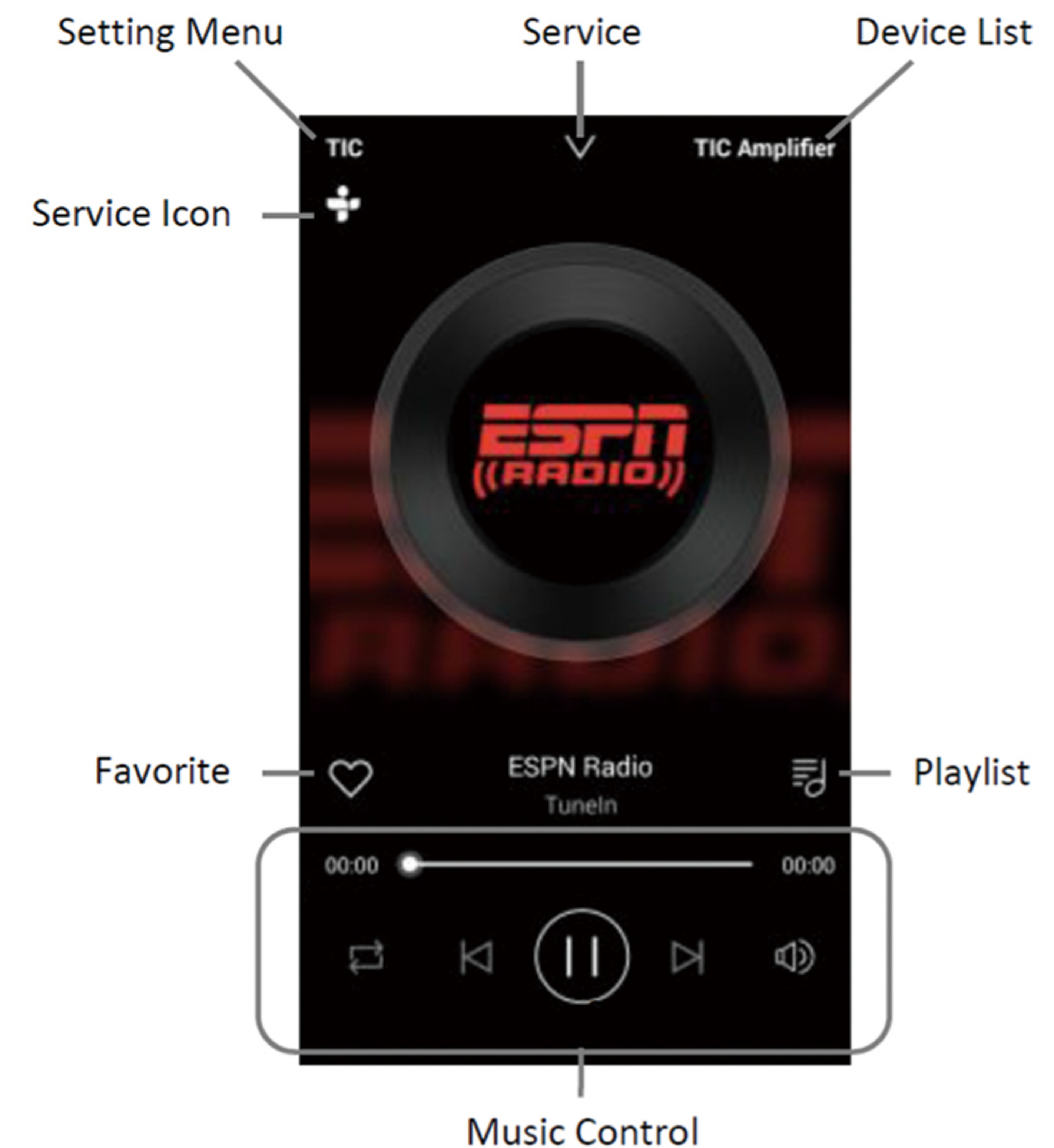

- Setting Menu – access music services, favorite, and playlists
- Service – access service-specific menu& control
- Device List – multi-room and device control
- Service Icon – icon to denote current service (non-clickable)
- Favorite – add/delete favorite (local or service-specific if applicable)
- Playlist – view playlist (local or service-specific if applicable)
- Music Control – repeat, back, play/pause, forward/scan, volume control

Device List Screen

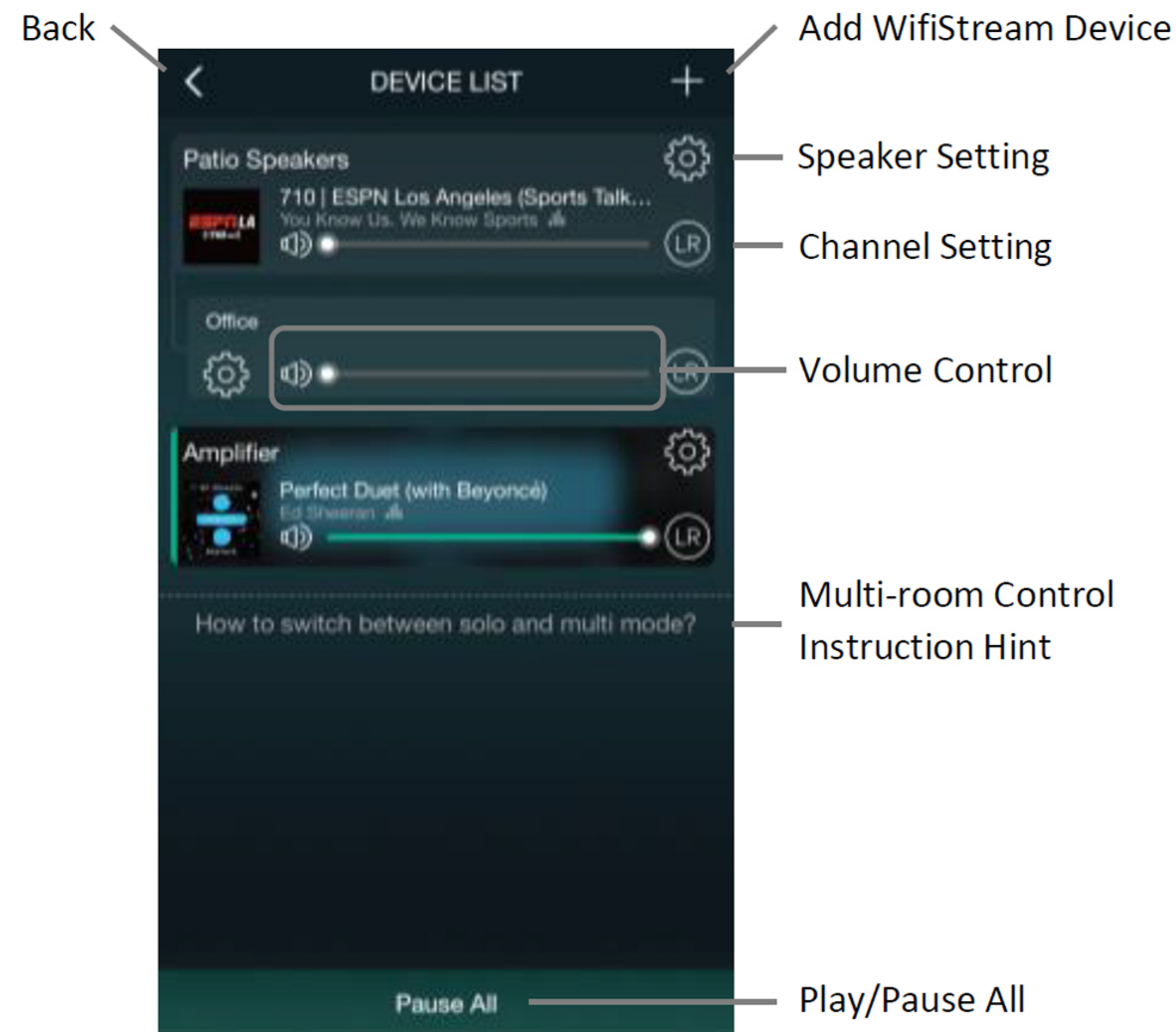

Add WifiStream Device – access wifi setup wizard to add more speakers
Speaker Setting – rename speaker & misc speaker setting
Channel Setting – switch output channel (stereo, left-only, or right-only)
Instruction Hint – click to see how to set up multi-room groups*

* You can group speakers by dragging a “grouped” speaker into a “main” speaker. Ungroup by dragging a “grouped” speaker to the bottom half. Once a group is formed, only the “main” speaker can be selected in any AirPlay menu. While volume can be customized individually, speakers in the same group will play content in sync.

Wifi Troubleshooting

Issue: Not connecting to wifi network

- Check if the wifi network SSID and password is correct and the network you are using is 2.4G, not 5.8G.
- Make sure phone/tablet and speaker are close to each other during set up.
- Speaker may be out of router’s wifi range. Try moving speaker closer to router.
- Check if the router’s internet connection is active.
- Hold the wifi button until factory default setting is restored and rerun wifi setup wizard.

Issue: Audio does not play

- Check power is turned on and wifi mode is selected. (green LED)
- Unmute or turn up volume on app and phone/tablet. There is no volume control on speaker itself.
- In device list screen, make sure multi-room group setting is correct. The wrong speaker may be chosen.

For further technical support, please visit www.ticcorp.com/support to read our FAQs and ask us any questions you may have.

Bluetooth Pairing Instruction

1. After initially turning on the speaker, you will hear a single bleep and the LED will flash blue. The speaker is in now discovery mode.
2. On any Bluetooth-enabled device (ie. smartphone, tablet, laptop, etc.), go to its Bluetooth setting and look for a device named “TIC WB8” and connect.
3. The device should then be paired within 10 seconds. Once paired, you will hear a double bleep and the LED will now be solid blue.
4. Once a device is paired, the speaker should automatically reconnect any disconnected device after any restart.

Bluetooth Troubleshooting

- Make sure Bluetooth mode is selected. The blue LED should be flashing or lit solid in Bluetooth mode.
- If a disconnected device does not connect automatically, try pairing again.
- You can disconnect any connected paired device by holding the “reset” button for 3 seconds.
- You can clear all paired devices and return speaker to discovery mode by holding the “reset” button for more than 6 seconds.
- There is no volume control on the speaker itself. Volume can be simply adjusted on the connected Bluetooth device or app.

Specification

Output Power:	25W
Speaker:	Coaxial 5” woofer & 2” tweeter
Frequency Resp:	87hz - 20Khz
Wifi Band:	2.4G
Bluetooth Ver:	4.2
Ingress Protection:	IPX4
Cabinetry Material:	Formulated ABS
Lithium Battery:	12V 2000mAh
Power Charger:	13.5V 850mA
Package Dimension:	8.46” x 8.46” x 10”

IMPORTANT SAFETY INSTRUCTIONS

1. Read these instructions.
2. Keep and follow all instructions.
3. Heed all warnings.
4. For indoor products, do not use this apparatus near water. For outdoor products, please do not expose apparatus to water longer than its intended time and level.
5. Clean only with a dry cloth.
6. Do not install this apparatus near any heat sources such as radiators, heat registers, stoves or other apparatus (including amplifiers) that produce heat.
7. Do not block any ventilation openings. Install this apparatus in accordance with the manufacturer's instructions.
8. Do not defeat the safety purpose of the polarized or grounding-type plug. A polarized plug has two blades with one wider than the other. A ground-type plug has two blades and a third grounding prong. The wide blade or the third prong is provided for your safety. If the provided plug does not fit into your outlet, consult an electrician for replacement of the obsolete outlet.
9. Protect the power cord from being walked on or pinched, particularly at plugs, convenience receptacles and the point where they exit from the apparatus.
10. Use only attachments and accessories specified by the manufacturer.
11. Unplug this apparatus during lightning storms or when unused for long periods of time.
12. Refer all servicing to qualified service personnel. Servicing is required when the apparatus has been damaged in any way, such as when the power supply cord or plug is damaged, liquid has been spilled or objects have fallen into the apparatus, or the apparatus had been exposed to rain or moisture, does not operate normally or has been dropped.
13. Do not expose this apparatus to dripping or splashing, and ensure that no objects filled with liquids, such as vases, are placed on the apparatus.
14. To disconnect this apparatus from the AC mains completely, disconnect the power supply cord plug from the AC receptacle.
15. The mains plug of the power supply cord shall remain readily operable.

FCC WARNING

This device complies with Part 15 of the FCC Rules. Operation is subject to the following two conditions

- (1) this device may not cause harmful interference, and
- (2) this device must accept any interference received, including interference that may cause undesired operation. Changes or modifications not expressly approved by the party responsible for compliance could void the user's authority to operate the equipment.

Note 1:

This equipment has been tested and found to comply with the limits for a Class B digital device, pursuant to part 15 of the FCC Rules. These limits are designed to provide reasonable protection against harmful interference in a residential installation. This equipment generates, uses and can radiate radio frequency energy and, if not installed and used in accordance with the instructions, may cause harmful interference to radio communications. However, there is no guarantee that interference will not occur in a particular installation. If this equipment does cause harmful interference to radio or television reception, which can be determined by turning the equipment off and on, the user is encouraged to try to correct the interference by one or more of the following measures:

- Reorient or relocate the receiving antenna.
- Increase the separation between the equipment and receiver.
- Connect the equipment into an outlet on a circuit different from that to which the receiver is connected.
- Consult the dealer or an experienced radio/TV technician for help.

Note 2:

1. Changes or modifications to this unit not expressly approved by the party responsible for compliance could void the user's authority to operate the equipment.
2. This equipment should be installed and operated with a minimum distance of 20 cm between the device and your body.

CAUTION:

Risk of Electric Shock. Do Not Open.



The lightning flash with an arrowhead symbol, within an equilateral triangle, is intended to alert the user to the presence of uninsulated “dangerous voltage” within the product’s enclosure that may be of sufficient magnitude to constitute a risk of electric shock to persons.



The exclamation point within an equilateral triangle is intended to alert the user to the presence of important operating and maintenance (servicing) instructions in the literature accompanying the product.

WARRANTY

TIC offers a limited one-year full parts and labor warranty for all of our new products.

Please visit TIC’s warranty page (<http://www.ticcorp.com/warranty/>) for detail to our latest warranty policy.

SOUND WARNING

Avoid hearing damage by establishing safe listening volumes. Listening to this product at high volumes or for extended time periods may cause permanent hearing loss. Protect your hearing by establishing safe volumes. Start with the volume setting control at its lowest setting. Slowly increase the volume until you can hear it comfortably and clearly without distortion. Reduce the volume or stop listening if you experience ringing in your ears or any discomfort. Consult with a physician if needed.

TRADEMARK

Apple and the Apple logo are trademarks of Apple Inc., registered in the U.S. and other countries. App Store is a service mark of Apple Inc., registered in the U.S. and other countries.

Google Play and the Google Play logo are trademarks of Google LLC.

The Bluetooth® word mark and logos are registered trademarks owned by the Bluetooth SIG, Inc. and any use of such marks by TIC is under license. Other trademarks and trade names are those of their respective owners.

TIC Audio Inc. All rights reserved. The TIC logo is a trademark of TIC Audio Inc, registered in the United States. Features, specifications, and appearance are subject to change without notice.

For more information, please visit our website: www.ticcorp.com.