

Test **omega 3**
RISULTATI DEL TEST

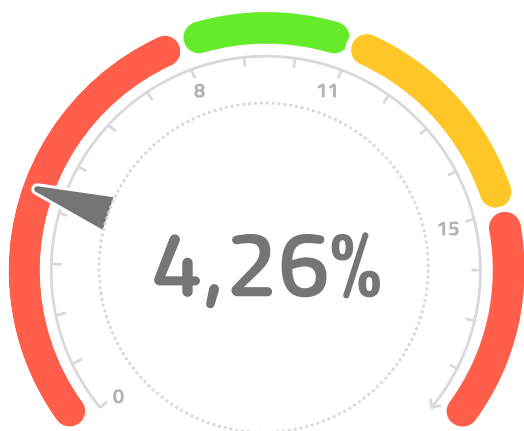

Il tuo indice HS Omega 3 misurato

L'indice HS Omega 3 è la percentuale di acidi grassi Omega 3 EPA e DHA nel contenuto totale di acidi grassi nel sangue. Un indice elevato è associato ad un minor rischio di malattie cardiache coronariche.

Conoscere il tuo indice HS Omega 3 ti dà l'opportunità di mantenere la tua salute in modo mirato.

La struttura e la funzione del cuore, del cervello e dei muscoli dipendono dal fatto che le cellule abbiano acidi grassi Omega 3 in quantità sufficiente.

Il test cerascreen® non può e non intende sostituire la consultazione o il consiglio medico. Il documento è stato creato automaticamente ed è valido senza firma.

Gamma desiderata: 8%-11%.



Se hai domande sui tuoi risultati, contattaci via e-mail all'indirizzo help@cerascreen.com.

QUESTION

QUESTION

1. The following table shows the results of a survey of 100 people. The table shows the number of people who chose each option for each of the three categories. The table is as follows:
Category 1: 10, 20, 30, 40
Category 2: 15, 25, 35, 45
Category 3: 20, 30, 40, 50

QUESTION

1. The following table shows the results of a survey of 100 people. The table shows the number of people who chose each option for each of the three categories. The table is as follows:
Category 1: 10, 20, 30, 40
Category 2: 15, 25, 35, 45
Category 3: 20, 30, 40, 50

QUESTION

1. The following table shows the results of a survey of 100 people. The table shows the number of people who chose each option for each of the three categories. The table is as follows:
Category 1: 10, 20, 30, 40
Category 2: 15, 25, 35, 45
Category 3: 20, 30, 40, 50

QUESTION

1. The following table shows the results of a survey of 100 people. The table shows the number of people who chose each option for each of the three categories. The table is as follows:
Category 1: 10, 20, 30, 40
Category 2: 15, 25, 35, 45
Category 3: 20, 30, 40, 50

QUESTION

1. The following table shows the results of a survey of 100 people. The table shows the number of people who chose each option for each of the three categories. The table is as follows:
Category 1: 10, 20, 30, 40
Category 2: 15, 25, 35, 45
Category 3: 20, 30, 40, 50

QUESTION

1. The following table shows the results of a survey of 100 people. The table shows the number of people who chose each option for each of the three categories. The table is as follows:
Category 1: 10, 20, 30, 40
Category 2: 15, 25, 35, 45
Category 3: 20, 30, 40, 50

QUESTION

1. The following table shows the results of a survey of 100 people. The table shows the number of people who chose each option for each of the three categories. The table is as follows:
Category 1: 10, 20, 30, 40
Category 2: 15, 25, 35, 45
Category 3: 20, 30, 40, 50

1. The following table shows the results of a survey of 100 people. The table shows the number of people who chose each option for each of the three categories. The table is as follows:

ANSWER

1. The following table shows the results of a survey of 100 people. The table shows the number of people who chose each option for each of the three categories. The table is as follows:

Category 1: 10, 20, 30, 40
Category 2: 15, 25, 35, 45
Category 3: 20, 30, 40, 50

1. **Introduction**

2. **Methodology**

The methodology section describes the research design, data collection, and analysis procedures. It includes a detailed description of the study population, the sampling method, and the instruments used for data collection.

The data analysis section outlines the statistical methods used to analyze the data. It includes a description of the descriptive statistics, inferential statistics, and the use of regression analysis to test the hypotheses.

The results section presents the findings of the study, including the mean scores, standard deviations, and the results of the regression analysis.

3. **Results and Discussion**

The results section presents the findings of the study, including the mean scores, standard deviations, and the results of the regression analysis. The discussion section interprets the results in the context of the research objectives and the existing literature.

4. **Conclusion and Recommendations**

The conclusion section summarizes the main findings of the study and provides recommendations for future research. The recommendations are based on the limitations of the study and the implications of the findings.

5. **References**

The references section lists the sources used in the study, including books, journal articles, and online resources. The references are formatted according to the APA style guidelines.

6. **Appendix**

The appendix section contains the instruments used for data collection, including the questionnaires and the interview schedule. The appendix is provided for the reader's reference and to ensure the transparency of the research process.

7. **Conclusion**

1. The first step in the process of identifying a problem is to define the problem clearly and precisely.

2. Identifying the problem

2.1. The first step in the process of identifying a problem is to define the problem clearly and precisely.

3. Identifying the cause of the problem

3.1. The first step in the process of identifying a problem is to define the problem clearly and precisely.

4. Identifying the solution

4.1. The first step in the process of identifying a problem is to define the problem clearly and precisely.

5. Implementing the solution

5.1. The first step in the process of identifying a problem is to define the problem clearly and precisely.

6. Evaluating the solution

6.1. The first step in the process of identifying a problem is to define the problem clearly and precisely.

7. Maintaining the solution

7.1. The first step in the process of identifying a problem is to define the problem clearly and precisely.

