



Εξέταση ωμέγα-3
ΑΠΟΤΕΛΕΣΜΑ ΕΞΕΤΑΣΗΣ

Αποτέλεσμα εξέτασης Ωμέγα-3

 **Όνομα**
Γιάννης Τάδε

 **Αριθμός Δείγματος**
ABC123

 **Ημερομηνία Έκθεσης**
07/14/2019

 **ημερομηνία γεννήσεως**
07/14/1987

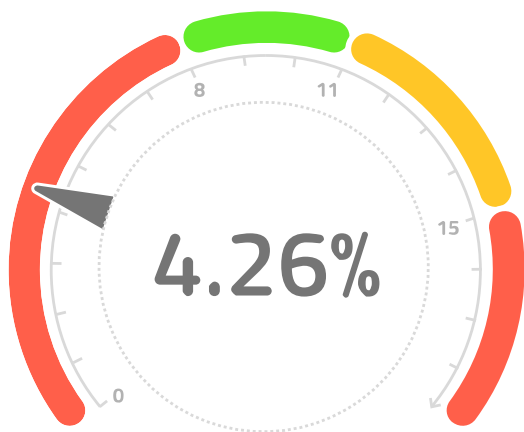

Ο μετρούμενος δείκτης σας HS Ωμέγα 3

Ο Δείκτης HS Ωμέγα 3 είναι το ποσοστό των λιπαρών Ωμέγα 3 EPA και DHA επί της συνολικής περιεκτικότητας λιπαρών οξέων στο αίμα. Ένας υψηλός δείκτης σχετίζεται με μειωμένο κίνδυνο στεφανιαίων νόσων. Το να γνωρίζετε το δικό σας Δείκτη HS Ωμέγα 3 σας δίνει τη δυνατότητα να διατηρήσετε την καλή υγεία σας. Η δομή και η λειτουργία της καρδιάς, του εγκεφάλου και του μυών εξαρτάται από το αν τα κύτταρα έχουν επάρκεια σε λιπαρά οξέα Ωμέγα 3.

Το τεστ cerascreen® δεν μπορεί και ούτε προορίζεται να αντικαταστήσει την παροχή ιατρικών συμβουλών. Το παρόν έγγραφο δημιουργήθηκε αυτόματα και ισχύει χωρίς υπογραφή.

Επιθυμητό εύρος: 8%-11%.



Εάν έχετε οποιαδήποτε ερώτηση σχετικά με τα αποτελέσματα, παρακαλώ επικοινωνήστε μαζί μας μέσω email στην ηλεκτρονική διεύθυνση help@cerascreen.com.

Die vier Hauptgruppen der Pflanzen sind:

Gruppe	Beispiel
Moosfarne	Moos
Farne	Waldfarn
Samenfarne	Waldkiefern
Blütenpflanzen	Rose

Gruppe	Beispiel
Moosfarne	Moos
Farne	Waldfarn
Samenfarne	Waldkiefern
Blütenpflanzen	Rose

Gruppe	Beispiel
Moosfarne	Moos
Farne	Waldfarn
Samenfarne	Waldkiefern
Blütenpflanzen	Rose

Gruppe	Beispiel
Moosfarne	Moos
Farne	Waldfarn
Samenfarne	Waldkiefern
Blütenpflanzen	Rose

Gruppe	Beispiel
Moosfarne	Moos
Farne	Waldfarn
Samenfarne	Waldkiefern
Blütenpflanzen	Rose

Gruppe	Beispiel
Moosfarne	Moos
Farne	Waldfarn
Samenfarne	Waldkiefern
Blütenpflanzen	Rose

Gruppe	Beispiel
Moosfarne	Moos
Farne	Waldfarn
Samenfarne	Waldkiefern
Blütenpflanzen	Rose

Gruppe	Beispiel
Moosfarne	Moos
Farne	Waldfarn
Samenfarne	Waldkiefern
Blütenpflanzen	Rose

Die vier Hauptgruppen der Pflanzen sind:
Moosfarne, Farne, Samenfarne, Blütenpflanzen

The first step in the process of identifying a problem is to define the problem. This involves identifying the symptoms and the underlying causes of the problem. Once the problem has been defined, the next step is to gather information about the problem. This involves researching the problem and identifying the resources that are available to solve it.

Identifying the Problem

The first step in the process of identifying a problem is to define the problem. This involves identifying the symptoms and the underlying causes of the problem. Once the problem has been defined, the next step is to gather information about the problem. This involves researching the problem and identifying the resources that are available to solve it.

Identifying the Problem

Identifying the Problem

The first step in the process of identifying a problem is to define the problem. This involves identifying the symptoms and the underlying causes of the problem. Once the problem has been defined, the next step is to gather information about the problem. This involves researching the problem and identifying the resources that are available to solve it.

Identifying the Problem

The first step in the process of identifying a problem is to define the problem. This involves identifying the symptoms and the underlying causes of the problem. Once the problem has been defined, the next step is to gather information about the problem. This involves researching the problem and identifying the resources that are available to solve it.

Topic: [Illegible]

[Illegible text]

[Illegible text]

Topic: [Illegible]

[Illegible text]

[Illegible text]

Topic: [Illegible]

[Illegible text]

[Illegible text]

Topic: [Illegible]

[Illegible text]

Topic: [Illegible]

[Illegible text]

The first step in the process of identifying a problem is to define the problem clearly. This involves identifying the symptoms and the underlying causes of the problem. Once the problem is defined, the next step is to gather information about the problem. This involves researching the problem and identifying the resources available to solve it. The final step is to develop a plan of action to solve the problem. This involves identifying the steps that need to be taken to solve the problem and the resources that will be needed to carry out the plan.

Identifying the problem

What is the problem you are trying to solve?

The first step in the process of identifying a problem is to define the problem clearly. This involves identifying the symptoms and the underlying causes of the problem. Once the problem is defined, the next step is to gather information about the problem. This involves researching the problem and identifying the resources available to solve it. The final step is to develop a plan of action to solve the problem. This involves identifying the steps that need to be taken to solve the problem and the resources that will be needed to carry out the plan.

Identifying the problem

What is the problem you are trying to solve?

The first step in the process of identifying a problem is to define the problem clearly. This involves identifying the symptoms and the underlying causes of the problem. Once the problem is defined, the next step is to gather information about the problem. This involves researching the problem and identifying the resources available to solve it. The final step is to develop a plan of action to solve the problem. This involves identifying the steps that need to be taken to solve the problem and the resources that will be needed to carry out the plan.

Identifying the problem

What is the problem you are trying to solve?

The first step in the process of identifying a problem is to define the problem clearly. This involves identifying the symptoms and the underlying causes of the problem. Once the problem is defined, the next step is to gather information about the problem. This involves researching the problem and identifying the resources available to solve it. The final step is to develop a plan of action to solve the problem. This involves identifying the steps that need to be taken to solve the problem and the resources that will be needed to carry out the plan.

Identifying the problem

What is the problem you are trying to solve?

The first step in the process of identifying a problem is to define the problem clearly. This involves identifying the symptoms and the underlying causes of the problem. Once the problem is defined, the next step is to gather information about the problem. This involves researching the problem and identifying the resources available to solve it. The final step is to develop a plan of action to solve the problem. This involves identifying the steps that need to be taken to solve the problem and the resources that will be needed to carry out the plan.

