



POS
BARCODE
AUTO ID



Login Screen



POS
BARCODE
AUTO ID

Inventory Reports Setup History Manager's Menu TimeClock Customer Accounting Import Data About Online-Help Exit

Your Company's Name Goes Here

← [Amstel] [Becks] [Bud] [Busch L] [Mih] [7UP] [Coke] [CC] [Fanta] [VP] [PEPSI] [Pepsi] →

← [Drinks] [Food] →

ItemNo	Description	Qty	ItemID	Price
1	Amstell Beer Bottle	1	AMSTEL	1.92
2	7UP soda can	1	7UP	0.70
3	Coca Cola	1	COKE	0.86
4	Bagel, bacon, egg & cheese	1	BEC	1.81

Item # Qty. Tax-Exempt Sale

Cash Charge Check Multiple Funding

Service Charge Tip Receipt Discount

Floor Table View Pickup or Delivery Delete a line Line Number: Tax \$
Edit Price Clear Your Logo goes here Untaxed items Total \$
Log-Out OnScreen Keyboard Custom Item Clear All  Taxed items Total \$
GRAND TOTAL \$

TENDER

POINT OF SALE

ON THE FLY SALES

DINE-IN SALES

BAR SALES

CARRY-OUT SALES

DELIVERY SALES

SERVICE CHARGE OPTION

DISCOUNTING (BY FIXED AMOUNT AND PERCENTAGE)

UNLIMITED CUSTOMIZABLE "QUICK MENU BUTTONS" AND "SUB MENU BUTTONS" FOR EASY SELLING

TIP RECEIPT OPTION

COMPANY LOGO ON RECEIPTS/INVOICES AND MAIN SCREEN

4 WAYS TO SELL ITEMS (BARCODE SCANNING, BY KEYBOARD, QUICK MENU BUTTONS AND ON SCREEN/TOUCH KEYBOARD)

CREATE CUSTOM ITEMS/SERVICES ON THE FLY WHILE PROCESSING A SALE



POS
BARCODE
AUTO ID

The screenshot displays a POS software interface with the following components:

- Top Left:** "View Existing Order" button.
- Top Center:** "SUB-MENUS" section with "Food" and "Alcohol" category buttons.
- Top Right:** "Print a Table Receipt" and "Kitchen or Bar Message" buttons.
- Order List (Left):**

Line #	QTY.	ITEM DESCRIPTION
1	1	Bagel, bacon, egg & cheese
2	1	- Extra Cheese
3	1	Amstell Beer Bottle
- Order Menu Buttons (Center):** A grid of 24 buttons with food icons and labels: Bagel, BEC, BLT, CS, G Cheese, HC Bagel, HC, Ruben, Sub, Toasted Sub, Turkey Sandwich, Burrito, Calamari, Chicken Wings, Curley Fries, Fried Chicken, Fried Shrimp, Hot Dog, Beer Broccoli, Cod, Crab Legs, Crab Platter, Halibut, Lasagna.
- Right Side Controls:** "Split This Bill", "Switch Tables", "Clear All", "Check Out", and "Custom Item" buttons.
- Bottom Left:** Input fields for "Item", "Table#", "Qty." (set to 1), and "Waiter". Includes "Delete a line" and "Print and Place Order" buttons.
- Bottom Center:** "MODIFIERS" section with "Extra Cheese" button and "Print Options" (checkboxes for "Print in the Kitchen", "Print in the BAR", "Print on the RECEIPT PRINTER").
- Bottom Right:** "< Back" button.

- UNLIMITED MENU BUTTONS
- UNLIMITED SUB MENU/CATEGORY BUTTONS
- UNLIMITED MODIFIERS AND UNLIMITED MODIFIER BUTTONS
- KITCHEN/BAR MESSAGING
- CUSTOM ORDERS ON-THE-FLY



POS
BARCODE
AUTO ID

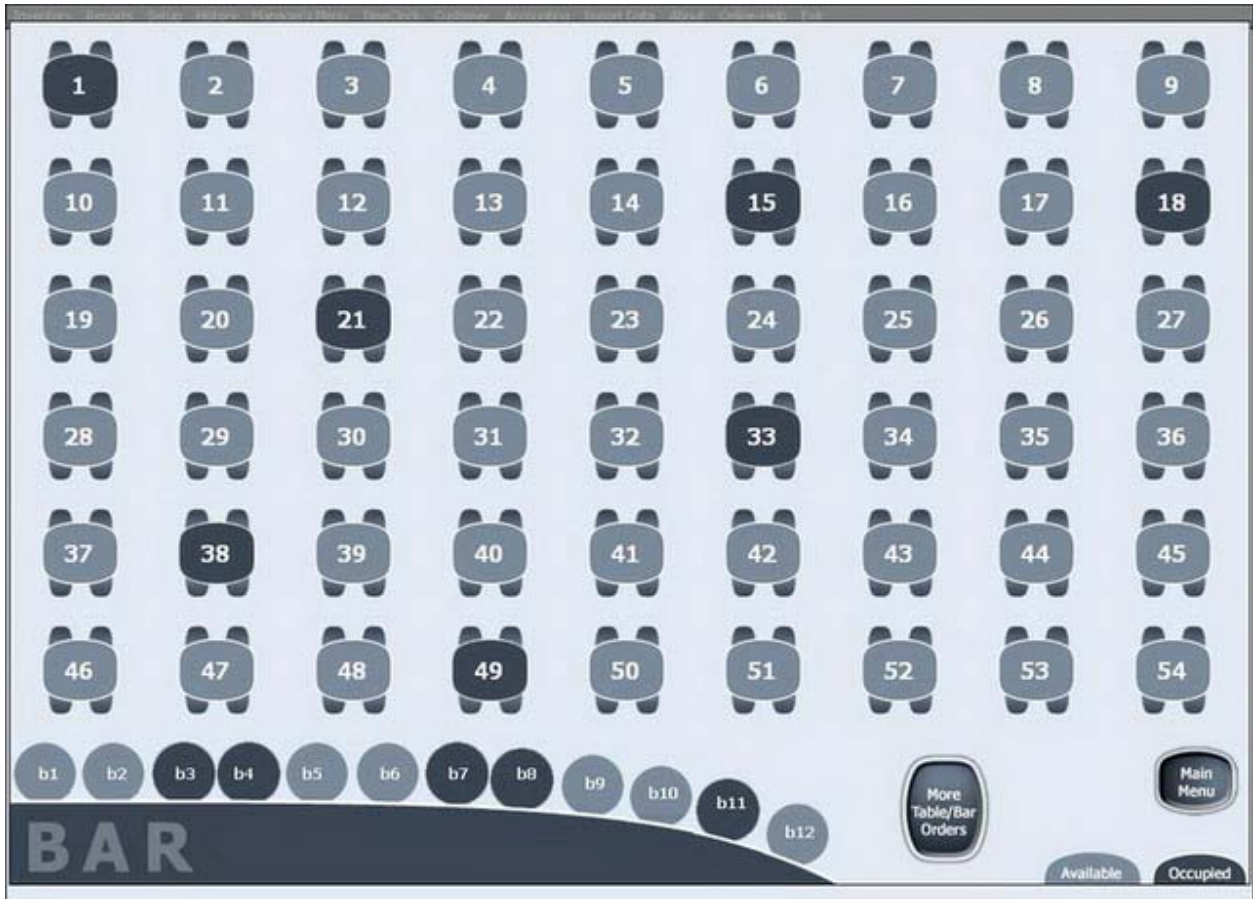

BIRD'S EYE VIEW OF RESTAURANT AND BAR FLOOR
CREATE UNLIMITED TABLES AND BAR STOOLS
DESIGN YOUR FLOOR VIEW WITH TABLES AND BAR TO MATCH YOUR OWN
ESTABLISHMENT'S FLOOR SET-UP



POS
BARCODE
AUTO ID

Your Company's Name Goes Here

← Ansel Becks Bud Busch L Mch 7UP Coke CC Fanta VP Pepsi →

← Drinks Food →

OPEN ORDERS :

ItemNo	Description	Price
21		
33		
38		
15		
1		
18		
49		
b3		
b7		
b8		
b11		
b4		

☐ Add New Order

☐ View Existing Order

Delivery Pickup

Please input the guest's phone number to designate a unique order:

Phone # (222) 333 4444

< Back

Charge Tip Receipt Discount

Item # Qty. 1

Cash Charge Check Multi

Floor Table View Pickup or Delivery Delete a line Line Num

Log-Out OnScreen Keyboard Edit Price Clear

Custom Item Clear All

Untaxed items Total \$ 0.00

Taxed items Total \$ 0.00

GRAND TOTAL \$ **0.00**

TENDER

CARRY-OUT SALES
DELIVERY SALES



POS
BARCODE
AUTO ID

SUB-MENUS

View Existing Order

Kitchen or Bar Message

Items Remaining Unpaid For Now

Line #	QTY.	ITEM DESCRIPTION
1	1	Amstell Beer Bottle
1	1	Bagel, bacon, egg & cheese
1	1	Amstell Beer Bottle

Items To Pay For Now

QTY.	ITEM DESCRIPTION
1	Bagel, bacon, egg & cheese

Split this Bill

Switch Tables

Clear All

Check Out

Item

Table#

Qty. 1

Waiter

Table#

Check Out

Main Menu

Delete a line

Print in the Kitchen

Print in the BAR

PRINT ON THE RECEIPT PRINTER

< Back

SPLIT ANY BILL INTO MULTIPLE BILLS

Your Company's Name Goes Here

← [Amstel] [Becks] [Bud] [Busch L] [Mih] [7UP] [Coke] [CC] [Fanta] [7P] [Pepsi] →

← [Drinks] [Food] →

ItemNo	Description	Qty	ItemID	Price

Select Printers: for each printing task:

Receipt/Invoice Printer:

Kitchen Printer:

Bar Printer:

Reports Printer:

Barcodes Printer:

Item #

Cash Charge Check

Tax \$
 Untaxed items Total \$
 Taxed items Total \$
GRAND TOTAL \$

CONTROLS UP TO 5 PRINTERS PER PC (Receipt Printer, Kitchen Printer, Bar Printer, Report Printer and a Barcode Printer)



POS
BARCODE
AUTO ID



TOUCH SCREEN OR KEYBOARD USE OPTION
ON-SCREEN-KEYBOARD FOR TOUCH-SCREENS



POS
BARCODE
AUTO ID



MULTIPLE SALES TAXES OPTIONS

SUPPORTS MULTIPLE SALES TAX SYSTEMS (USA, VAT, PST, GST AND MANY MORE)

SUPPORTS ALL WORLD CURRENCIES

SUPPORTS U.S. AND INTERNATIONAL DATE, ADDRESS AND TELEPHONE FORMAT



POS
BARCODE
AUTO ID

Accounting > Reports > Bank > History > Manager Menu > TheDesk > Customer > Accounting > Input Data > About > Overview > Exit

Center Checking [Add] [Delete] [Reports]

checkID	date	payor	C	withdrawal	deposit	balance
	7/9/2007	Filip	C		170.00	33.84
	7/10/2007	Meijer	C	6.28		27.56
	7/11/2007	Filip	C		40.00	67.56
1826	7/11/2007	Chase	C	63.00		4.56
▶ 1827	7/11/2007	CAPITAL ONE BANK		55.00		-50.44
	7/11/2007	Centier Bank	C	30.00		-80.44
	7/12/2007	Meijer	C	23.91		-104.35
	7/12/2007	VoipCheap	C	14.46		-118.81
	7/12/2007	Filip	C		50.00	-68.81
	7/12/2007	VoipCheap	C	0.14		-68.95
	7/12/2007	Centier Bank	C	30.00		-98.95
	7/13/2007	Filip	C		200.00	101.05
	7/14/2007	TJ Maxx	C	14.83		86.22
	7/14/2007	Factory Card and Party Outlet	C	0.52		85.70
	7/14/2007	Meijer		20.09		65.61
	7/14/2007	Wise Way		12.80		52.81
	7/16/2007	Filip			180.00	232.81
	7/16/2007	Costco		66.16		166.65
	7/16/2007	Wise Way		7.98		158.67
	7/16/2007	Meijer		67.35		91.32
	7/17/2007	Filip			80.00	171.32

Withdrawal Deposit Transfer

[New] [Edit] Cleared [Delete] [Cancel] [Submit]

From: Center Checking
To: CAPITAL ONE
Pay to: CAPITAL ONE BANK
Category: Credit Card Payment
Memo: none

Check Number: 1827
Date: 7/11/2007 [Calendar]
Amount: 55.00

[Main Menu]

ACCOUNTING

BANK DEPOSITS BANK DEPOSITS

BANK TRANSFERS

MULTIPLE BANK ACCOUNTS

CUSTOMER ACCOUNTS – COMMONLY KNOWN AS “CUSTOMER TABS”



POS
BARCODE
AUTO ID

Your Company's Name Goes Here

Input the Invoice# here:

Result

Invoice ID: Location: Payment:

Date: CustomerID:

Time: Customer Name:

SalesPerson: Customer Phone:

Register: Customer e-mail:

LineID	ItemID	Description	Qty	Price	Tax	Tax2
1	BEC	Bagel, bacon, egg & chee	1	1.81	0.11	0
2	EXTRA CHEESE	- Extra Cheese	1	0.5	0	0
3	AMSTEL	Amstell Beer Bottle	1	1.92	0.12	0
4	AMSTEL	Amstell Beer Bottle	1	1.92	0.12	0

Item #

GRAND TOTAL \$

REFUNDS



POS
BARCODE
AUTO ID



BARCODE SCANNING / LABEL PRINTING

PRINT LABELS FOR ANY ITEM WITH BARCODE, DESCRIPTION AND PRICE

SUPPORTS HUNDREDS OF LABEL STANDARDS



POS
BARCODE
AUTO ID

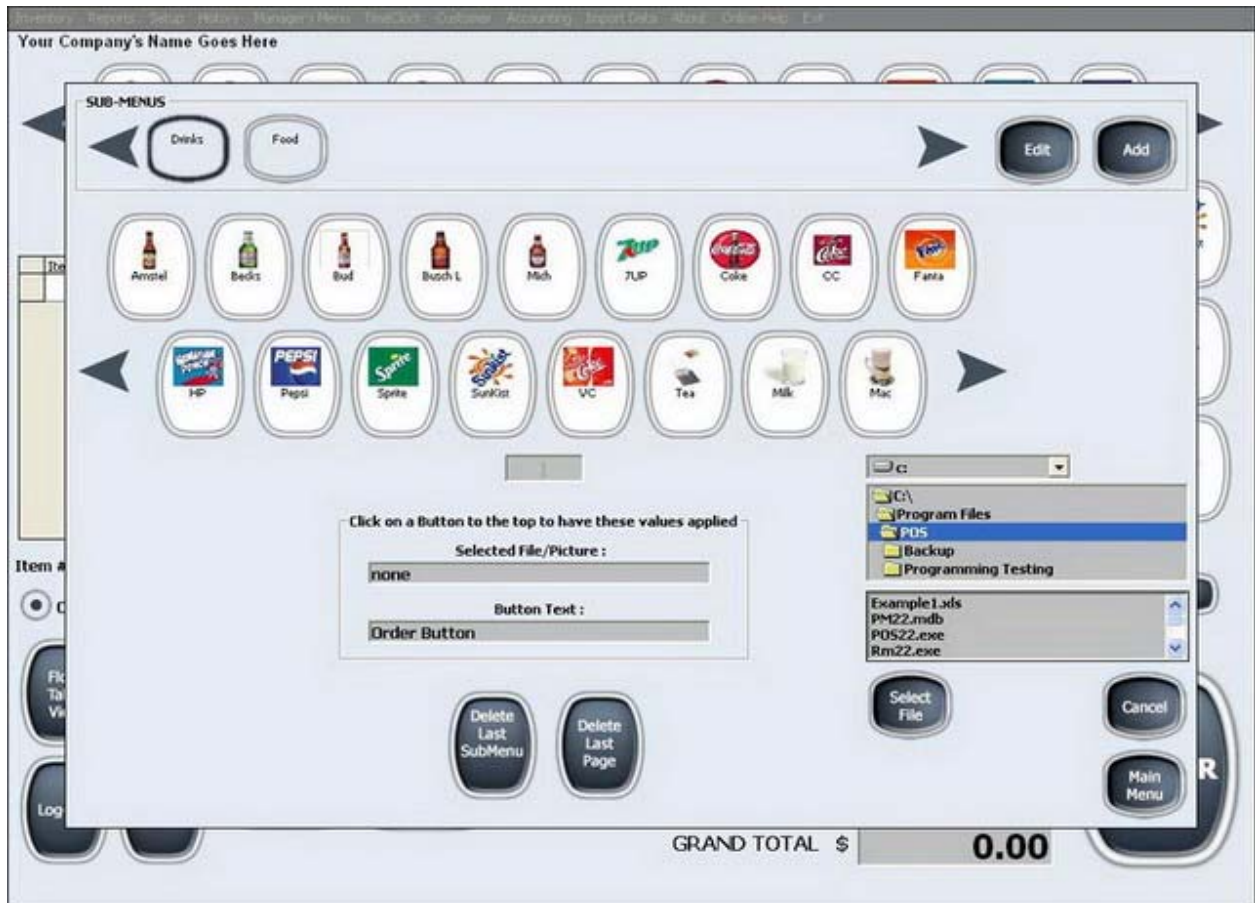

UNLIMITED CUSTOMIZABLE "QUICK MENU BUTTONS" AND "SUB MENU BUTTONS" FOR EASY SELLING



POS
BARCODE
AUTO ID



- UNLIMITED MENU BUTTONS
- UNLIMITED SUB MENU/CATEGORY BUTTONS
- UNLIMITED MODIFIERS AND UNLIMITED MODIFIER BUTTONS
- KITCHEN/BAR MESSAGING
- CUSTOM ORDERS ON-THE-FLY



POS
BARCODE
AUTO ID

Your Company's Name Goes Here

Amstel Beck's Bud Bush L M&M 7UP Coke CC Fanta MP Pepsi

Employee Number : 007
Employee's First Name : John
Employee's Last Name : Doe

Street : 123 5th Avenue
City : New York State/Province : NY
Zip/Postal Code : 12345

Home Phone#: 111-222-3333
Cell Phone#: 333-444-5555

E-mail : JohnDoe@Email.net

Birth date: 05-19-1976
Hire date: 08-15-2004

Hourly : Commission :

Deduction notes : none
Deduction 1 : 0
Deduction 2 : 0
Deduction 3 : 0

Payrate : 17.60 per hour.

Employee Security Settings
Current/New Log-In Pass: 456789

This Employee is allowed to do the following:

<input checked="" type="checkbox"/> Price Change	<input type="checkbox"/> Administrator Security
<input type="checkbox"/> Browse All Customer Data	<input checked="" type="checkbox"/> Edit/View TimeClock Table
<input checked="" type="checkbox"/> Issue Discount	<input type="checkbox"/> Open Cash Drawer any time
<input type="checkbox"/> Calculate All PayChecks	<input checked="" type="checkbox"/> Full control of Inventory
<input checked="" type="checkbox"/> Edit/View Employee Table	<input type="checkbox"/> Full Report Access
<input type="checkbox"/> Issue Refunds	<input checked="" type="checkbox"/> Technical Setup

Comments: Last Raise: 12-05-2006
Attendance Points: 7.5

Item #

Cash

Floor Table View

Log-Out OnScreen Keyboard Custom Item Clear All

Taxed items Total \$ 0.00
GRAND TOTAL \$ 0.00

count

Main Menu

Clear All

Add

Sunkist

Tea

M&M

ENDER

EMPLOYEE MANAGEMENT & TRACKING

EMPLOYEE COMMISSION/HOURLY PAY

CHECK STUB/REPORT PRINTING

SETUP CUSTOMIZABLE SECURITY/ACCESS DETAILS FOR EACH EMPLOYEE



POS
BARCODE
AUTO ID

Your Company's Name Goes Here

Customer ID: 1 Specials sent by e-mail Individual Business

First Name: John Middle: Last Name: Smith

Street: 456 Lexington Ave.

City: New York State/Province: NY Zip/Postal Code: 12345

Country: USA

Home Phone#: 222-333-4444

Cell Phone#: 987-654-3210

Work Phone#: 123-456-7890

E-mail: JSmith@Email.net

Birth date: Customer's Picture: C:\Documents and Settings\Customer PI 

Comments: Driving Directions:
- Take US 30 East to BK.
- Turn Left at BK.
- Third light to the right. (White House #13365)

Comments:

Comments:

Comments:

Cash Charge

0.00

0.00

0.00

CUSTOMER MANAGEMENT & TRACKING



CREDIT / DEBIT CARD PROCESSING
CHECK PROCESSING
GIFT CARDS ISSUING & PROCESSING



POS
BARCODE
AUTO ID

Your Company's Name Goes Here

← Ansoel Becks Bud Bush L Milk 7UP Coke CC Fanta 7P Pepsi →

← Drinks Food →

← Sprite SunKist →

← VC Tea →

← Milk Mac →

Item # Description

Date and time: 07/10/2007 12:00

Employee Number: 007

Employee First Name: John

Employee Last Name: Doe

IN	OUT	IN	OUT	IN	OUT
12:39:00	3:39:01	4:39:03	8:39:05		

Punch In
PunchOut

Main Menu

Tip Receipt

Discount

Item # Q

Cash Charge Check

Floor Table View Pickup or Delivery Delete a line

Log-Out OnScreen Keyboard Edit Price Clear

Line Number:

Tax \$ 0.00

Untaxed items Total \$ 0.00

Taxed items Total \$ 0.00

GRAND TOTAL \$ 0.00

TENDER

EMPLOYEE TIME CLOCK
TIME CLOCK IS INTEGRATED TO PAYROLL



POS
BARCODE
AUTO ID

Your Company's Name Goes Here

← Ansoel Becks Bud Bush L Mch 7UP Coke CC Fanta HP Pepsi →

← Drinks Food → Sprite SunKist

ItemNo	Description	Empnumber	date	in1	out1	in2
987			7/17/2007	1:54:15 PM	3:54:16 PM	4:54:18 PM
007			7/17/2007	1:59:26 PM	3:59:28 PM	4:20:29 PM
008			7/17/2007	2:50:02 PM	3:50:02 PM	4:50:06 PM
45678			7/17/2007	2:52:25 PM	3:52:26 PM	4:52:27 PM

Item #

Cash Ch

Floor Table View Pickup or Delivery Log-Out OnScreen Keyboard

Delete a line Edit Price Custom Item Line Number: Clear Clear All

Scroll Table Edit Main Menu Discount

Tax \$ 0.00

Untaxed items Total \$ 0.00

Taxed items Total \$ 0.00

GRAND TOTAL \$ 0.00

TENDER

MANAGE TIME CLOCK DATABASE TABLE



POS
BARCODE
AUTO ID

For/From date: 07/17/2007

Select View:
 Day View
 Week View
 Month View

July 2007
Sun Mon Tue Wed Thu Fri Sat
24 25 26 27 28 29 30
1 2 3 4 5 6 7
8 9 10 11 12 13 14
15 16 17 18 19 20 21
22 23 24 25 26 27 28
29 30 31 1 2 3 4
Today: 7/17/2007

Today's Date: 07/17/2007

For/From date: 07/17/2007

From time: 00 : 00 AM
To time: 00 : 00 AM

Employee: Select Employee

View For:
 All Employees
 Employee Specified Above

Customer name: _____
Customer phone #: _____

Time	John Doe	Fred Hicks	Gloria Gibson	Jimmy Johnson	Tara Hamilton
6:00 AM					
6:15 AM					
6:30 AM					
6:45 AM					
7:00 AM	Lenny Donson				Lenny Donson
7:15 AM	New Client				Full Service
7:30 AM	07:00 AM-08:45 AM				06:45 AM-09:00 AM
7:45 AM					
8:00 AM		Howard Edwards			
8:15 AM		Maintenance			
8:30 AM		08:00 AM-09:00 AM			
8:45 AM					
9:00 AM					
9:15 AM				Howard Edwards	
9:30 AM				VIP Treatment	
9:45 AM				09:20 AM-10:00 AM	
10:00 AM	John Smith		Lenny Donson		
10:15 AM	Product Briefing		New Product Demo		
10:30 AM	10:00 AM-11:00 AM		10:00 AM-11:45 AM		
10:45 AM					
11:00 AM					
11:15 AM					Howard Edwards
11:30 AM					New Product Demo
11:45 AM					11:15 AM-11:45 AM
12:00 PM					
12:15 PM					
12:30 PM					
12:45 PM					
1:00 PM		Lenny Donson		John Smith	
1:15 PM		Full Service		Maintenance	
1:30 PM		12:45 PM-02:00 PM		01:00 PM-02:30 PM	
1:45 PM					
2:00 PM					
2:15 PM					
2:30 PM					
2:45 PM					
3:00 PM					

Comments: _____

Submit Display All Print Clear All Delete Customer Info Main Menu

RESERVATIONS / SCHEDULING
GRAPHICAL (GANT-CHART TYPE) RESERVATIONS/SCHEDULING BOOK
DOUBLE BOOKING/MULTI BOOKING AVAILABLE



POS
BARCODE
AUTO ID

Your Company's Name: Case-Mate

This report will be based on:

- Product/Service
- Customer
- Employee
- Class/Department

Report's Depth:

- Itemized report for every subject
- Detailed report for a specific subject

Report's Date Range:

From: 07/17/2

To: 07/17/2

Employee	Items	Sales
Fred Hicks	12	\$213.38
John Doe	3	\$163.20
Jimmy Johnson	6	\$100.88
Tara Hamilton	10	\$29.40
Gloria Gibson	0	\$0.00

Item #

Cash Char

TRACKING EMPLOYEE'S SALES



POS
BARCODE
AUTO ID

Invoice

Your Company's Name Goes Here

Your Company's Address Goes Here
(000) 000-0000

Register ID: 1	Your Logo goes here 	Date/Time: 4/24/2007 / 10:19:57 PM
Location: NY		Invoice #: 541943880
Page # 1		Customer ID: 1
CC: *****4563		

Line#	ITEM DESCRIPTION	ITEM ID	Quantity	Price
1	Bagel, Bacon, Egg and Cheese	BEC	1	1.30
2	7UP Can	7UP	1	1.04
3	Cup of Coffee	COFFEE	1	0.65

X

Page # 1	Tax: \$ 0.18	TOTAL: \$ 3.17
----------	--------------	----------------

LETTER SIZE - INVOICE PRINTING
COMPANY LOGO ON RECEIPTS/INVOICES AND MAIN SCREEN



POS
BARCODE
AUTO ID

Your Company's Name Goes Here

← Anstel Becks Bud Bush L Mich 7UP Coke CC Fanta HP Pepsi →

← Decks Food →

ItemNo	Description	Qty	ItemID	Price

Invoice / Receipt Font Settings

Font Name:

Font Size:

Logo on Invoice / Receipt

Yes No

Make sure your printer can print graphics.

Invoice Number as a Barcode on Invoice / Receipt

Yes No

Make sure your printer can print Code39 Barcodes.

Customer's Name on Invoice / Receipt

Yes No

Customer's Address on Invoice / Receipt

Yes No

Customer's Phone Number(s) on Invoice / Receipt

Yes No

Restore Defaults Submit Changes Main Menu

Item #

Cash Charge

Floor Table View Pickup or Delivery Delete a line Line Number:

Log-Out OnScreen Keyboard Edit Price Clear Custom Item Clear All

Tax \$

Untaxed items Total \$

Taxed items Total \$

GRAND TOTAL \$

Discount TENDER

FULLY CUSTOMIZABLE RECEIPTS/INVOICES (FONT NAME AND SIZE, BARCODE NUMBER, LOGO, DIFFERENT LEVELS OF CUSTOMER INFO)



POS
BARCODE
AUTO ID

Your Company's Name: Case Max

This report will be based on:
 Product/Service
 Customer
 Employee
 Class/Department

Report's Depth:
 Itemized report for every subject
 Detailed report for a specific subject

Report's Date Range:
From: 07/17/2
To: 07/17/2

Product/Service	Quantity	Sales
7UP	263	\$289.30
FANTA	166	\$189.24
COKE	104	\$153.92
HP	53	\$82.68
PEPSI	0	\$0.00

Customer	Items	Purchases
John Smith	30	\$382.28
Lenny Donson	15	\$310.50
Howard Edwards	18	\$22.36

Employee	Items	Sales
Fred Hicks	12	\$213.38
John Doe	3	\$163.20
Jimmy Johnson	6	\$100.88
Gloria Gibson	1	\$82.68
Tara Hamilton	19	\$40.56

Class/Department	Items	Sales
DRINKS	63	\$715.14

Item #

Cash Char

TOTALLY USER CUSTOMIZABLE FINANCIAL REPORTS



POS
BARCODE
AUTO ID

Your Company's Name Goes Here

Register: 1

Today's date: 7/17/2007

From Date: 07/17/2007 To Date: 07/17/2007

Calculate Report

InvoiceID	Totals	Date - Time
1	3.95	7/17/2007 - 1:08:08 PM
2	172.99	7/17/2007 - 1:57:12 PM
3	3.95	7/17/2007 - 2:45:19 PM
4	214.31	7/17/2007 - 6:49:40 PM
5	11.89	7/17/2007 - 6:50:30 PM
6	98.86	7/17/2007 - 6:55:33 PM
7	3.95	7/17/2007 - 6:59:08 PM
8	106.95	7/17/2007 - 6:59:59 PM
9	31.18	7/17/2007 - 7:00:53 PM
10	2.74	7/17/2007 - 7:05:19 PM
11	3.95	7/17/2007 - 7:06:24 PM
12	3.95	7/17/2007 - 7:23:25 PM
13	7.90	7/17/2007 - 7:26:22 PM

CASH: 355.06 Tax collected: 43.02

4 CHARGES: 188.79

1 CHECKS: 214.31 Taxed total: 715.14

Refunds from past sales: 0.00 Untaxed total: 0.00

Grand Total: 758.16

Clear All Print Main Menu

GRAND TOTAL \$ 0.00

TENDER

CLOSE REGISTER WITH FINANCIAL REPORT
DALY, MONTHLY AND ANNUAL FINANCIAL REPORTS
FINANCIAL REPORTS FOR ANY DATE SPAN



POS
BARCODE
AUTO ID

Your Company's Name: Case-Mate

This report will be based on:
 Product/Service
 Customer
 Employee
 Class/Department

Report's Depth:
 Itemized report for every subject
 Detailed report for a specific subject

Report's Date Range:
From: 07/17/2
To: 07/17/2

Product/Service	Quantity	Sales
7UP	263	\$289.30
FANTA	166	\$189.24
COKE	104	\$153.92
HP	53	\$82.68
PEPSI	0	\$0.00

Customer	Items	Purchases
John Smith	30	\$382.28
Lenny Danson	15	\$310.50
Howard Edwards	18	\$22.36

Employee	Items	Sales
Fred Hicks	12	\$213.38
John Doe	3	\$163.20
Jimmy Johnson	6	\$100.88
Gloria Gibson	1	\$82.68
Tara Hamilton	19	\$40.56

Class/Department	Items	Sales
DRINKS	63	\$715.14

Item #

Cash Char

- FINANCIAL REPORTS BY PRODUCT/SERVICE
- FINANCIAL REPORTS BY CUSTOMER
- FINANCIAL REPORTS BY CLASS/DEPARTMENT
- FINANCIAL REPORTS BY EMPLOYEE



POS
BARCODE
AUTO ID

Your Company's Name Goes Here

← Ansoel Becks Bud Bush L Mich 7UP Coke CC Fanta VP Pepsi →

← Drinks Food →

← ItemNo Description Price →

ItemNo	Description	Price

Item # Qty.

Cash Charge Check M

Floor Table View Pickup or Delivery Delete a line Edit Price Log-Out OnScreen Keyboard Custom Item Clear All

Previous Drawer Balance \$ 50.00
Check Amount \$ 173.56
Credit Card Amount \$ 523.54
Total Balance \$ 3,142.62

Update Clear All Main Menu

Tip Receipt Discount

Taxed items Total \$ 0.00
GRAND TOTAL \$ 0.00

TENDER

Coins:		Bills:	
\$ 0.01	<input type="text" value="22"/>	\$ 1	<input type="text" value="32"/>
\$ 0.05	<input type="text" value="12"/>	\$ 2	<input type="text" value="0"/>
\$ 0.1	<input type="text" value="32"/>	\$ 5	<input type="text" value="23"/>
\$ 0.25	<input type="text" value="18"/>	\$ 10	<input type="text" value="15"/>
\$ 0.5	<input type="text" value="0"/>	\$ 20	<input type="text" value="17"/>
\$ 1	<input type="text" value="0"/>	\$ 50	<input type="text" value="3"/>
		\$ 100	<input type="text" value="16"/>

CASH DRAWER RECONCILIATION/BALANCING



POS
BARCODE
AUTO ID

Your Company's Name Goes Here

Search Invoice Database by :
 Invoice# Last Name Phone number E-mail address

Input the search word here:

Result

Invoice ID: Location: Payment:
Date: CustomerID:
Time: Customer Name:
SalesPerson: Customer Phone:
Register: Customer e-mail:

LineID	ItemID	Description	Qty	Price	Tax	Tax2
1	BEC	Bagel, bacon, egg & chee	1	1.81	0.11	0
2	EXTRA CHEESE	- Extra Cheese	1	0.5	0	0
3	AMSTEL	Amstell Beer Bottle	1	1.92	0.12	0
4	AMSTEL	Amstell Beer Bottle	1	1.92	0.12	0

Item #

Cash Discount

Floor Table View

Log-Out

ENDER

GRAND TOTAL \$

FULL HISTORY, LOOKUP AND REPRINT OPTIONS



POS
BARCODE
AUTO ID

Your Company's Name Goes Here

← Ansoel Beck's Bud Busch L Mich 7UP Coke CC Fanta HP Pepsi →

← Drinks Food →

Excel file's path: none

Type/Fill the letter of the column next to the information that you have and want to merge! Blank Fields in your Excel table will be filled with default values. Place an "END" in the end of the table in each column. The 1st Row must be reserved for the headers of the columns, no data here. To see an example of the proper Excel file for this feature, click on the top button on the right.

Column	Header
A	Item ID (code that you scan or type in)
B	Item Description (the way the item shows up on the receipt)
C	Supply Price (your cost for this item)
D	Supply Date (the date this product was supplied)
E	Stock (number of items in stock)
F	Product Class (name of the class this product belongs to)
G	Markup (a % value to add to the supplied price for profit)
H	Tax (sales tax charged for this item in %)
I	Commission (Commission earned for sales people in %)
J	Supplier's Web (web address for the supplier)
K	Supplier Phone Number (contact phone number)
L	Supplier Comments (comments about this supplier)
M	Supplier ID (supplier's name / name of company)

Example Table
Select File
Import Data
Clear All
Main Menu

Item # _____

Cash Charge Che

Floor Table View Pickup or Delivery Delete a
Log-Out OnScreen Keyboard Edit Price Clear Custom Item Clear All

Tip Receipt Discount

Untaxed items Total \$ 0.00
Taxed items Total \$ 0.00
GRAND TOTAL \$ 0.00

TENDER

IMPORT DATA FROM DIFFERENT PROGRAMS (USING EXCEL TABLES)
3 WAYS TO FILL INVENTORY (ONE-BY-ONE, THROUGH GRID/TABLE, YOUR OWN EXCEL TABLE)



POS
BARCODE
AUTO ID

Your Company

Make a mailing list of customers who:

- All Customers
- Have a Birthday within the next: Days.
- Have purchased this certain product/service:
- Live in the following zip code:
- Live in the following state:
- Live in the following country:
- Have the following in comments:

Exclude customers who:

- Live in the following zip code:
- Live in the following zip code:
- Live in the following country:
- Have the following in comments:

Printing Format:

- One column of labels
- Full Sheet

Prints directly to your label printer.

Does a "Mail Merge" to MS Word for Different Label formats.

Label format:

Include the following in the list:

- Mailing Address
- E-mail(s)
- Phone Number(s)

The List of results:

John Smith
123 New Lane Rd.
Indianapolis, IN 12345
USA
JSmith@e-mail.net
222-333-4444

Lenny Donson
456 Lexington Ave.
New York, NY 67894
USA
LDonson@e-mail.net
654-841-8457

Howard Edwards
789 N Federal Hwy.
Miami, FL 14785
USA
HEdwards@e-mail.net

Item #

Cash

Floor Table View

Log-Out

Calculate Report

Print Label(s)

Clear All

Main Menu

Discount

ENDER

SunKist

Tea

Mac

CREATE CUSTOM MAILING LISTS FROM CUSTOMER DATABASE BASED ON DIFFERENT CRITERIA

CREATE CUSTOM PHONE # LISTS FROM CUSTOMER DATABASE BASED ON DIFFERENT CRITERIA

CREATE CUSTOM E-MAIL LISTS FROM CUSTOMER DATABASE BASED ON DIFFERENT CRITERIA

SUPPORTS HUNDREDS OF LABEL STANDARDS



POS
BARCODE
AUTO ID

Howard Edwards 123 Avenue St New York, NY 12345 USA	Lenny Donsen 987 Park Ave. Raleigh, NC 25896 USA	Sam Choan 4563 Drive St Miami, FL 78945 USA							
Glen Stevenson 9674 Haywood Ct Rochester, NY 46682 USA	Terry Smith 2496 Ford Ave. Memphis, TN 54548 USA	Howard Edwards 123 Avenue St New York, NY 12345 USA							
Lenny Donsen 987 Park Ave. Raleigh, NC 25896 USA	Sam Choan 4563 Drive St Miami, FL 78945 USA	Glen Stevenson 9674 Haywood Ct Rochester, NY 46682 USA							
Terry Smith 2496 Ford Ave. Memphis, TN 54548 USA	Howard Edwards 123 Avenue St New York, NY 12345 USA	Lenny Donsen 987 Park Ave. Raleigh, NC 25896 USA							
Sam Choan 4563 Drive St Miami, FL 78945 USA	Glen Stevenson 9674 Haywood Ct Rochester, NY 46682 USA	Terry Smith 2496 Ford Ave. Memphis, TN 54548 USA							
Howard Edwards 123 Avenue St New York, NY 12345 USA	Lenny Donsen 987 Park Ave. Raleigh, NC 25896 USA	Sam Choan 4563 Drive St Miami, FL 78945 USA							
Glen Stevenson 9674 Haywood Ct Rochester, NY 46682 USA	Terry Smith 2496 Ford Ave. Memphis, TN 54548 USA	Howard Edwards 123 Avenue St New York, NY 12345 USA							
Howard Edwards 123 Avenue St	Lenny Donsen 987 Park Ave.	Sam Choan 4563 Drive St							

CREATE CUSTOM MAILING LISTS FROM CUSTOMER DATABASE BASED ON DIFFERENT CRITERIA

CREATE CUSTOM PHONE # LISTS FROM CUSTOMER DATABASE BASED ON DIFFERENT CRITERIA

CREATE CUSTOM E-MAIL LISTS FROM CUSTOMER DATABASE BASED ON DIFFERENT CRITERIA

SUPPORTS HUNDREDS OF LABEL STANDARDS



POS
BARCODE
AUTO ID

Your Company's Name Goes Here

← Anstel Becks Bud Bush L Mich 7UP Coke CC Fanta HP Pepsi →

ItemID	ItemDescription	SupplPicol	DateSuppld	Class	Shipping	ItemPicture	GenLoc	ShippingInf	ExactLoc	Stock	OnOrder	InvoicePath	SupplierID
7UP	7UP Soda Car 0.5		7/17/2007	DRIN0		none	none		none	25	0	none	PEPSI CO.
COKE	Coca-Cola So 0.8		7/17/2007	DRIN0		none	none		none	15	0	none	COCA COLA
FANTA	Fanta Soda C 0.6		7/17/2007	DRIN0		none	none		none	37	0	none	COCA COLA
PEPSI	Pepsi Cola So 1		7/17/2007	DRIN0		none	none		none	32	0	none	PEPSI CD.
HP	Hawaiian Puni 1.2		7/17/2007	DRIN0		none	none		none	47	0	none	HP

Item #

Cash

Floor Table View

Log-Out OnScreen Keyboard Custom Item Clear All

Scroll table

Discount

Main Menu

TENDER

Taxed items Total \$ 0.00

GRAND TOTAL \$ 0.00

3 WAYS TO FILL INVENTORY (ONE-BY-ONE, THROUGH GRID/TABLE, YOUR OWN EXCEL TABLE)



POS
BARCODE
AUTO ID

Your Company's Name Goes Here

← Anstel Becks Bud Bush L Mich 7UP Coke CC Fanta HP Pepsi →

← Drinks Food →

Item # Description

Item #	Description
COKE	Coca-Cola Soda Can
PEPSI	Pepsi Cola Soda Can

Item Description: Search only items in stock

Item #

Cash Charge Credit

Submit Clear All Main Menu

Floor Table View Pickup or Delivery Delete a line Line number: Tax: 0.00

Edit Price Clear

Log-Out OnScreen Keyboard Custom Item Clear All

Receipt Discount

Untaxed items Total \$ 0.00

Taxed items Total \$ 0.00

GRAND TOTAL \$ **0.00**

TENDER

INVENTORY SEARCH



POS
BARCODE
AUTO ID

Your Company's Name Goes Here

← Ansel Becks Decks →

Date	Time	Name	Comments
7/18/2007	1:55:30 PM	Johnny Smith	Corner Table
7/18/2007	1:55:48 PM	Jimmy Andrews	Table for 8
7/18/2007	1:56:21 PM	Willie Dawns	Table for 2
7/18/2007	1:56:42 PM	Rodney Torr	3 for non-smoking
7/18/2007	1:57:03 PM	Justin Williams	Table for 5
7/18/2007	1:57:24 PM	Oliver Quaid	Waiting at the Bar
7/18/2007	1:57:45 PM	Suze Goshen	3 non-smokers

Item # _____

Cash Charge

Floor Table View Pickup or Delivery

Log-Out OnScreen Keyboard Custom Item Clear All

Receipt Discount

0.00 0.00 0.00

GRAND TOTAL \$ **0.00**

TENDER

PEPSI Pepsi

Sprite SunKist

Tea Milk Met

Add Delete Main Menu

WALK-IN / WAITING LIST



POS
BARCODE
AUTO ID

Your Company's Name Goes Here

Printers option
What kind of a printer will you be using on this system?

Receipt Printer
 Invoice/Form printer
 No Printer (turn off printing)

BarCode format
How many digits will the barcodes you'll be scanning have? (12 digit is a UPC Barcode standard, 13 is ISBN for books, etc...) If not sure or need different standards put "0".

13 Digits

Cash Drawer and Receipt Printer settings

No Cash Drawer
 Use a Cash Drawer

Receipt Printer's PORT: LPT1

Enter the decimal codes for kicking the drawer: 0 0 0 0 0 0 0

Client's info
Would you like to be prompted for client's info on every sale in your business ?

Yes No

Client Notifications
 Notify if the Client's birthday is within 14 Days.

Picture Logo
Browse Picture's path: none

Networking
Browse Database path in the network or on the internet: C:\program files\pos\RM22.mdb

Invoice Numbering
Start the following invoice numbering at Invoice number: 10

Restore Defaults Submit Changes Main Menu

Item #

Cash Charge

Floor Table View Pickup or Delivery Log-Out OnScreen Keyboard

PEPSI Pepsi Sprite SunKist Tea Milk Met Discount TENDER

GRAND TOTAL \$ 0.00

SUPPORTS BARCODE SCANNERS, MAGNETIC CARD READERS, ELECTRONIC CASH DRAWERS, RECEIPT PRINTERS AND BARCODE PRINTERS