

Skipsmodeller.com

VIKERSUND STASJON



Laserskåret trebyggesett



Modell: 1:87

Lengde: 35cm

Bredde: 16 cm

Vanskelighetsgrad:



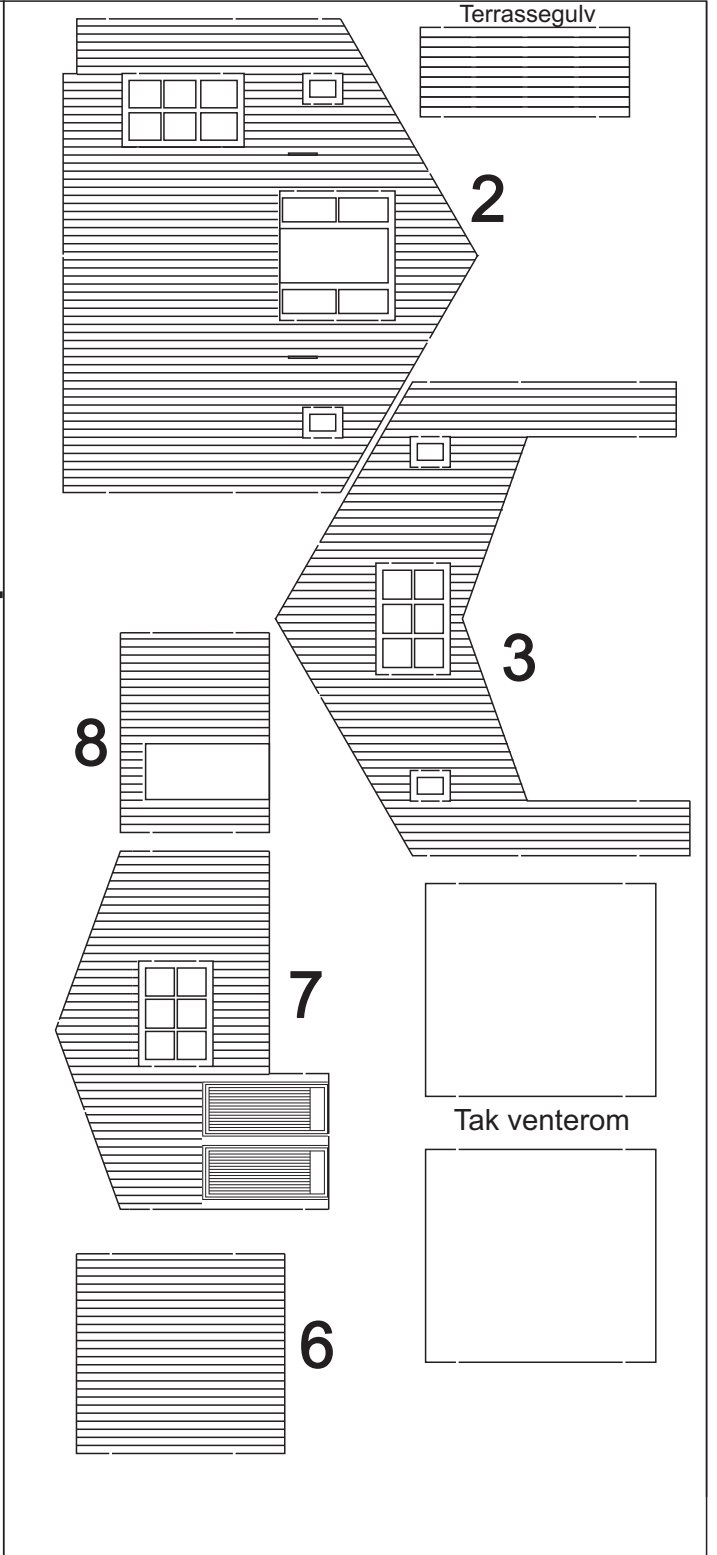
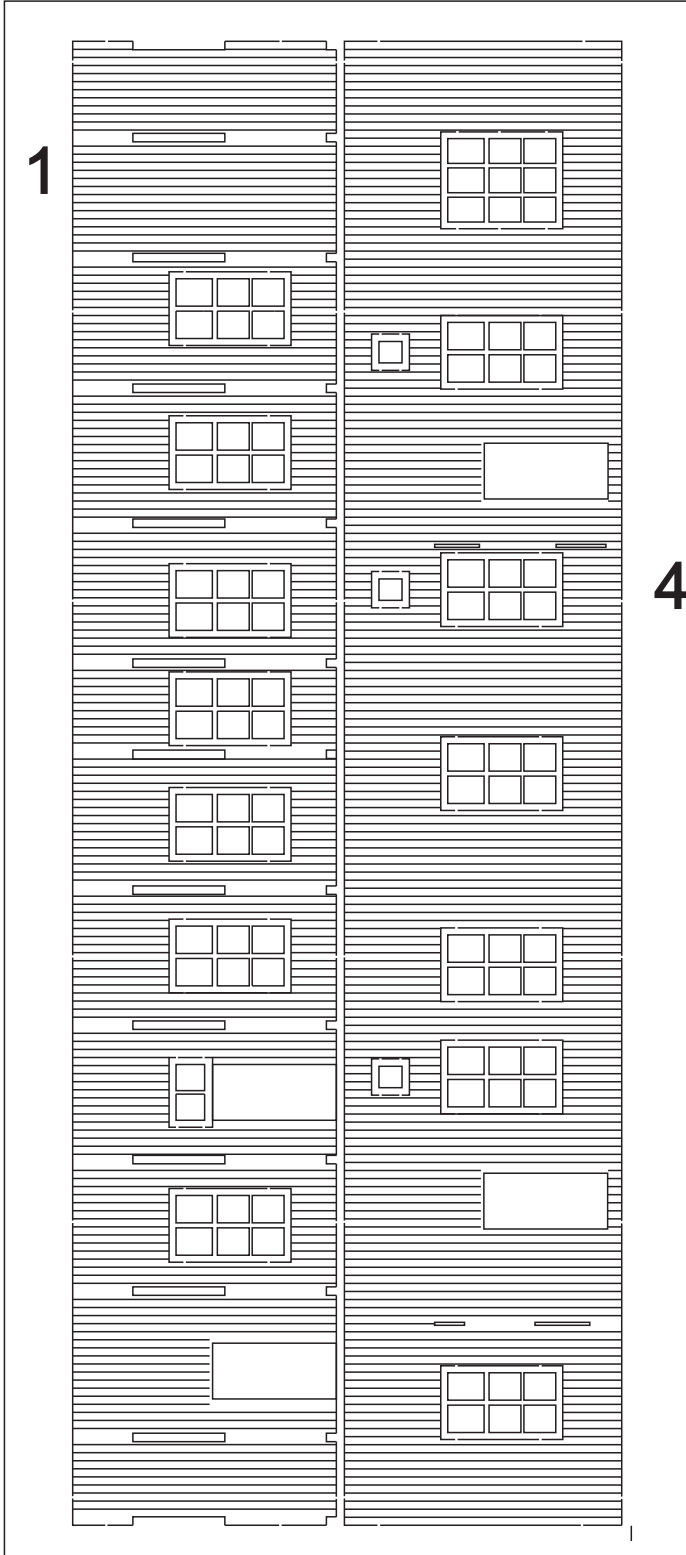

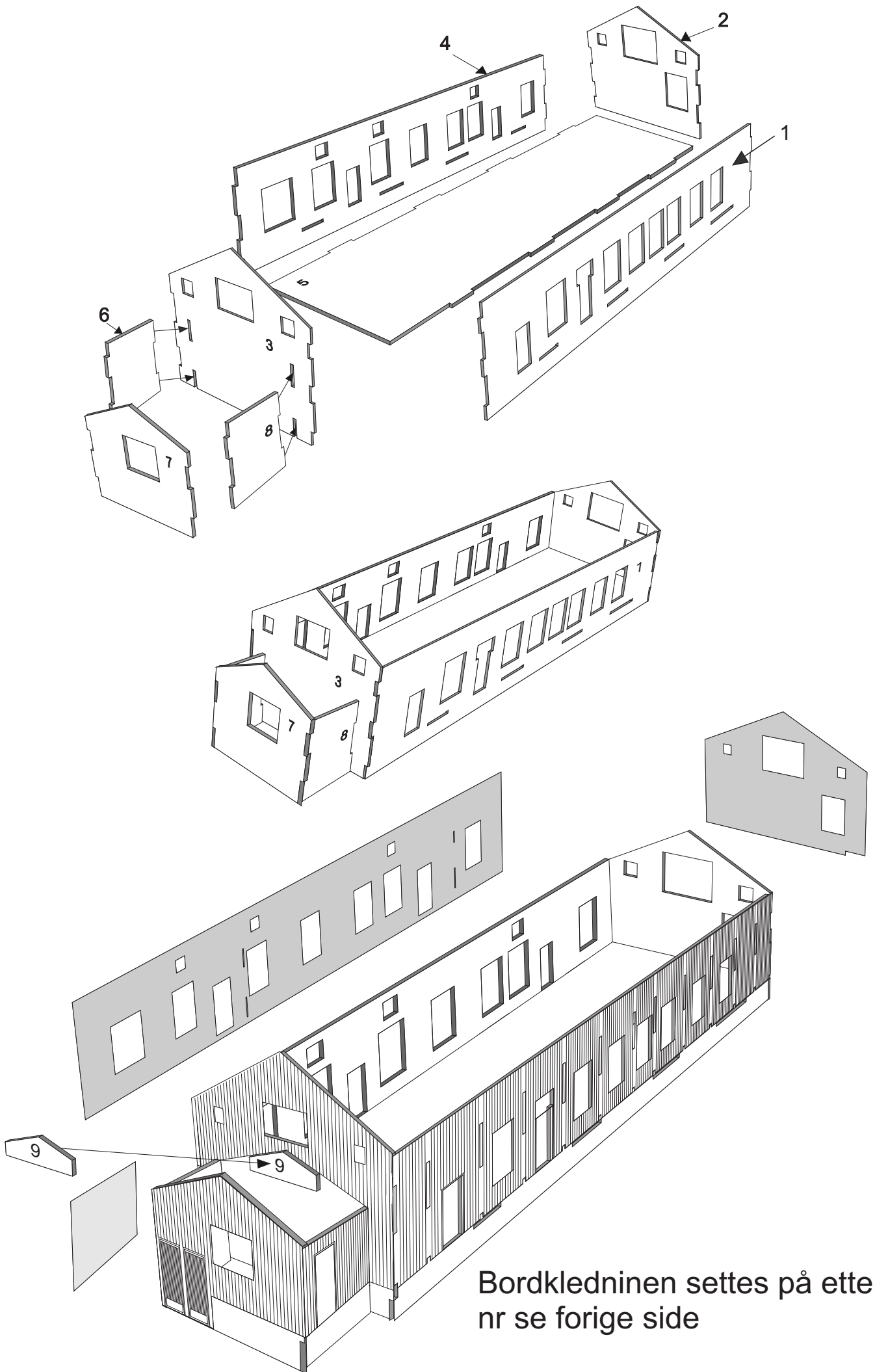

Bordkledningen settes på etter nr se forige side

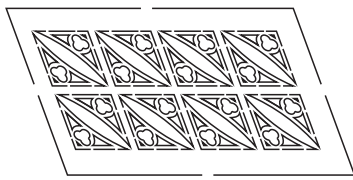

Skal være
i midten

13 stk

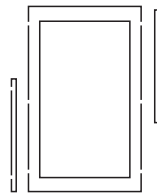
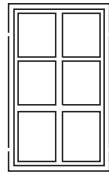
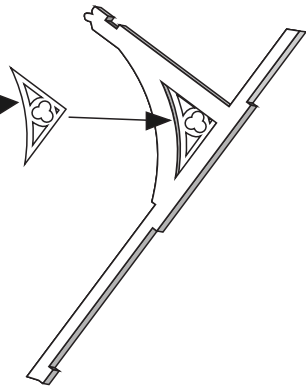

Alle vinduer blir satt
sammen likt

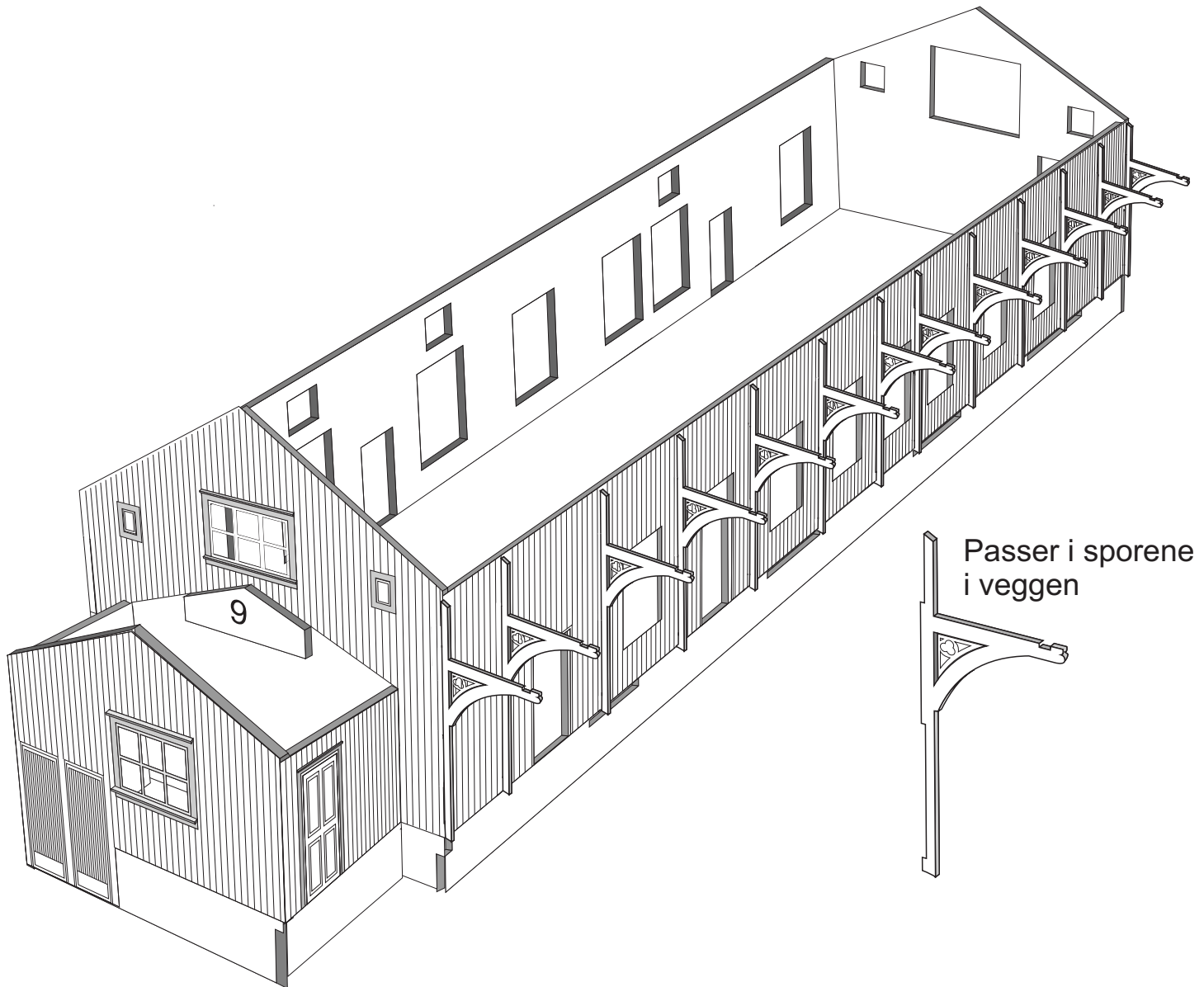
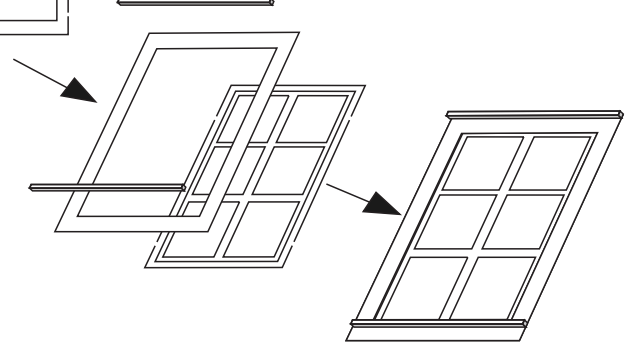

Passer i sporene
i veggen

Sett inn vinduskarmer og dører

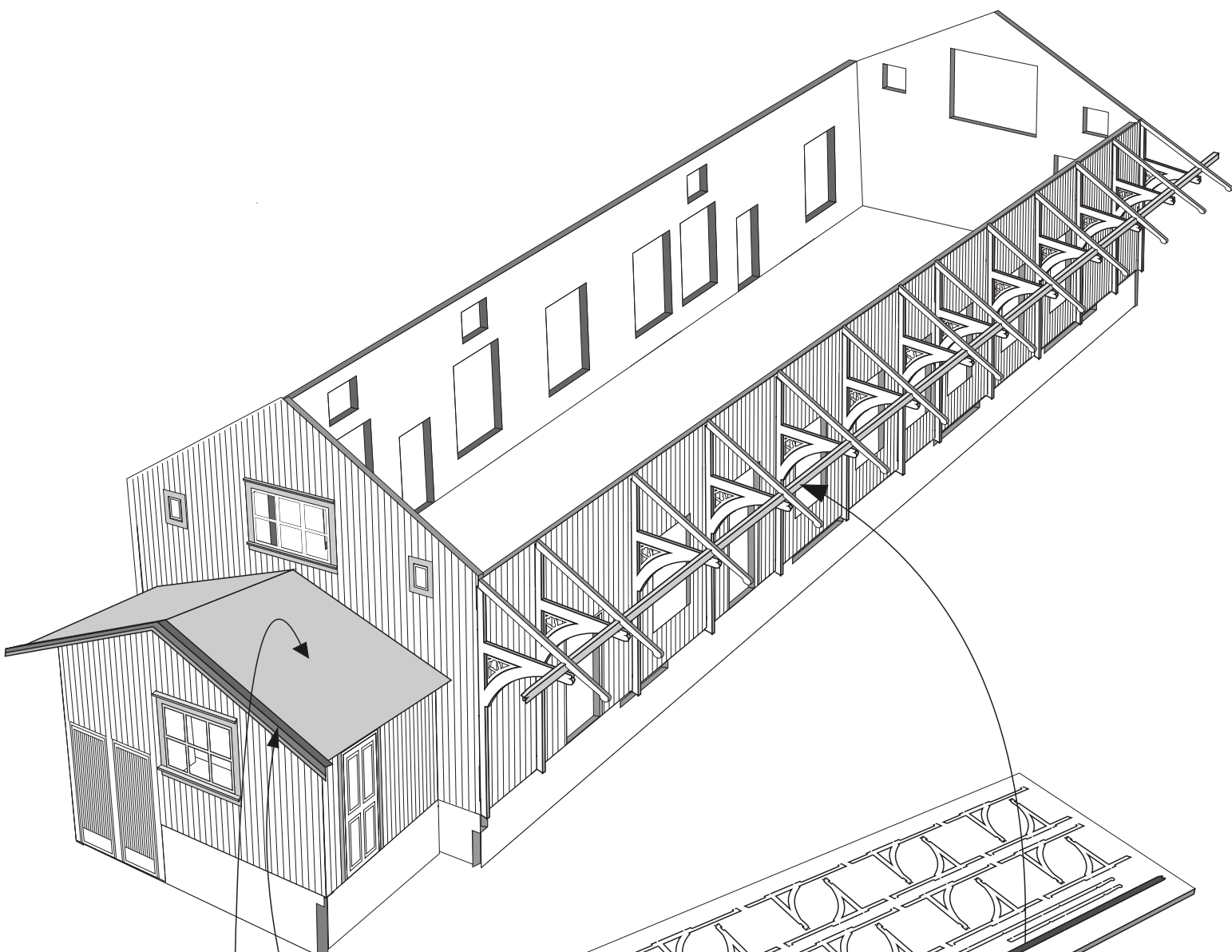

Tak venterom

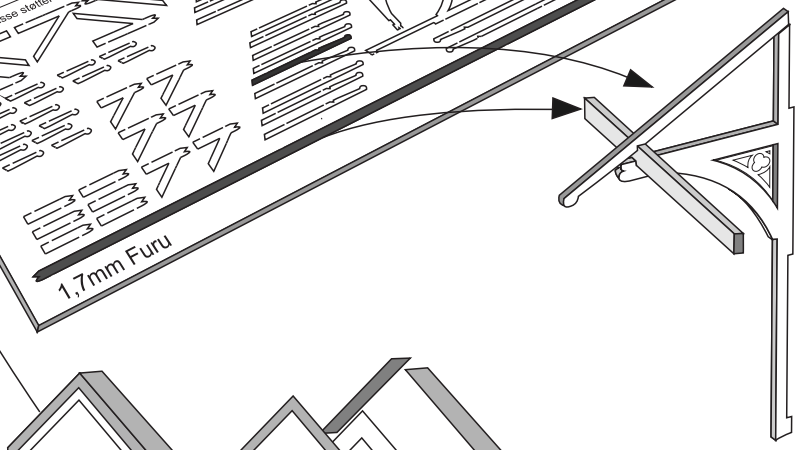
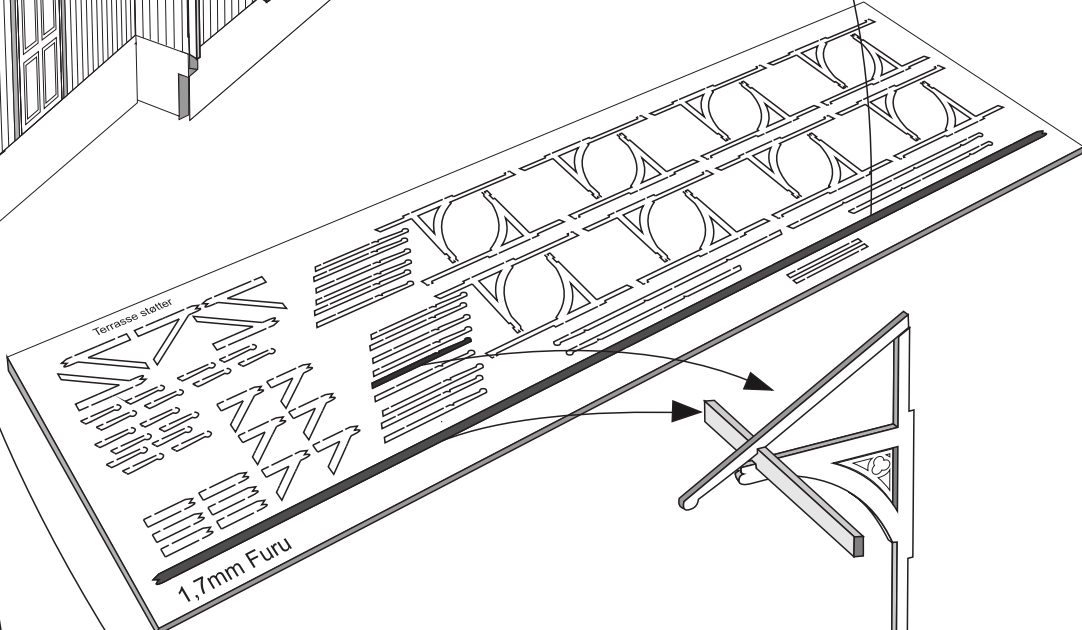

Alle taklister blir montert likt

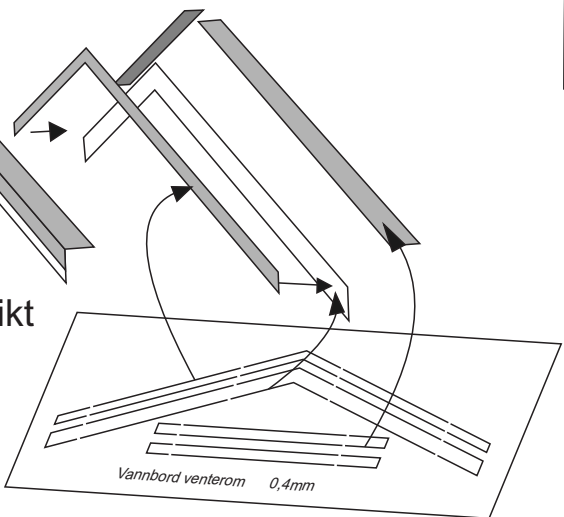

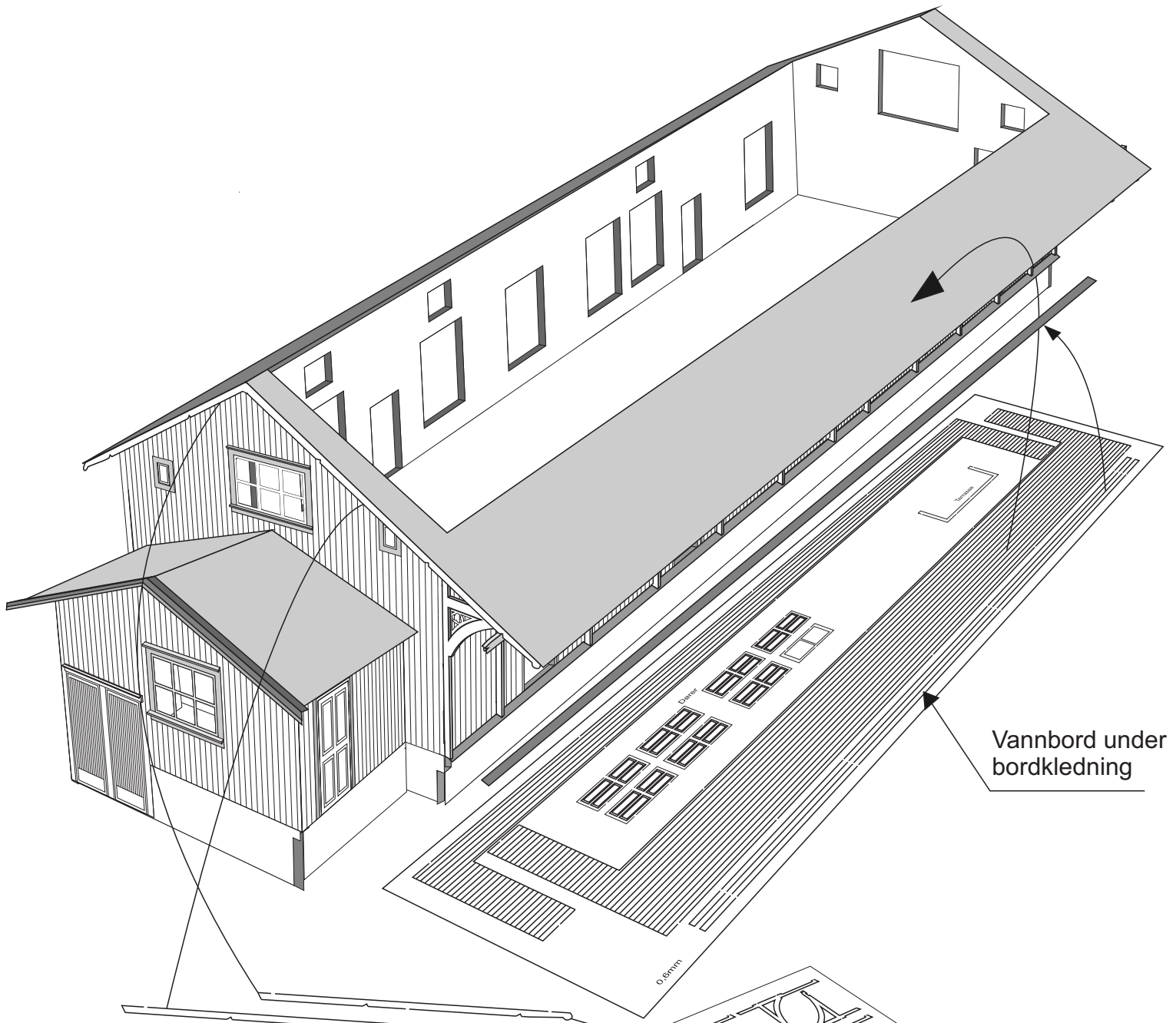

Vannbord under bordkledning

0,6mm

Likt på begge sider

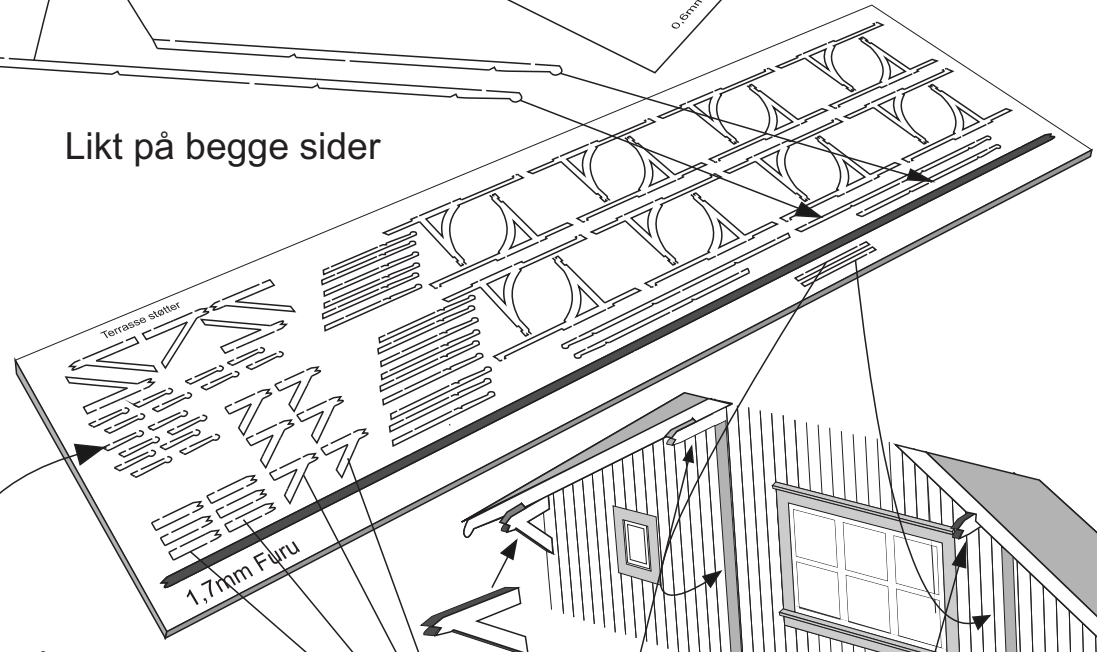

Terrasse slott

1,7mm Furu

Skal under paneltaket på andre siden

Likt på begge sider

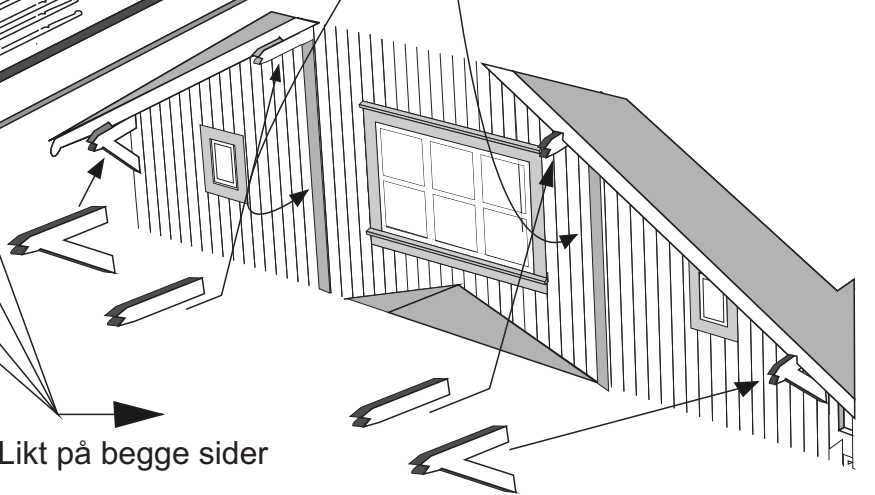

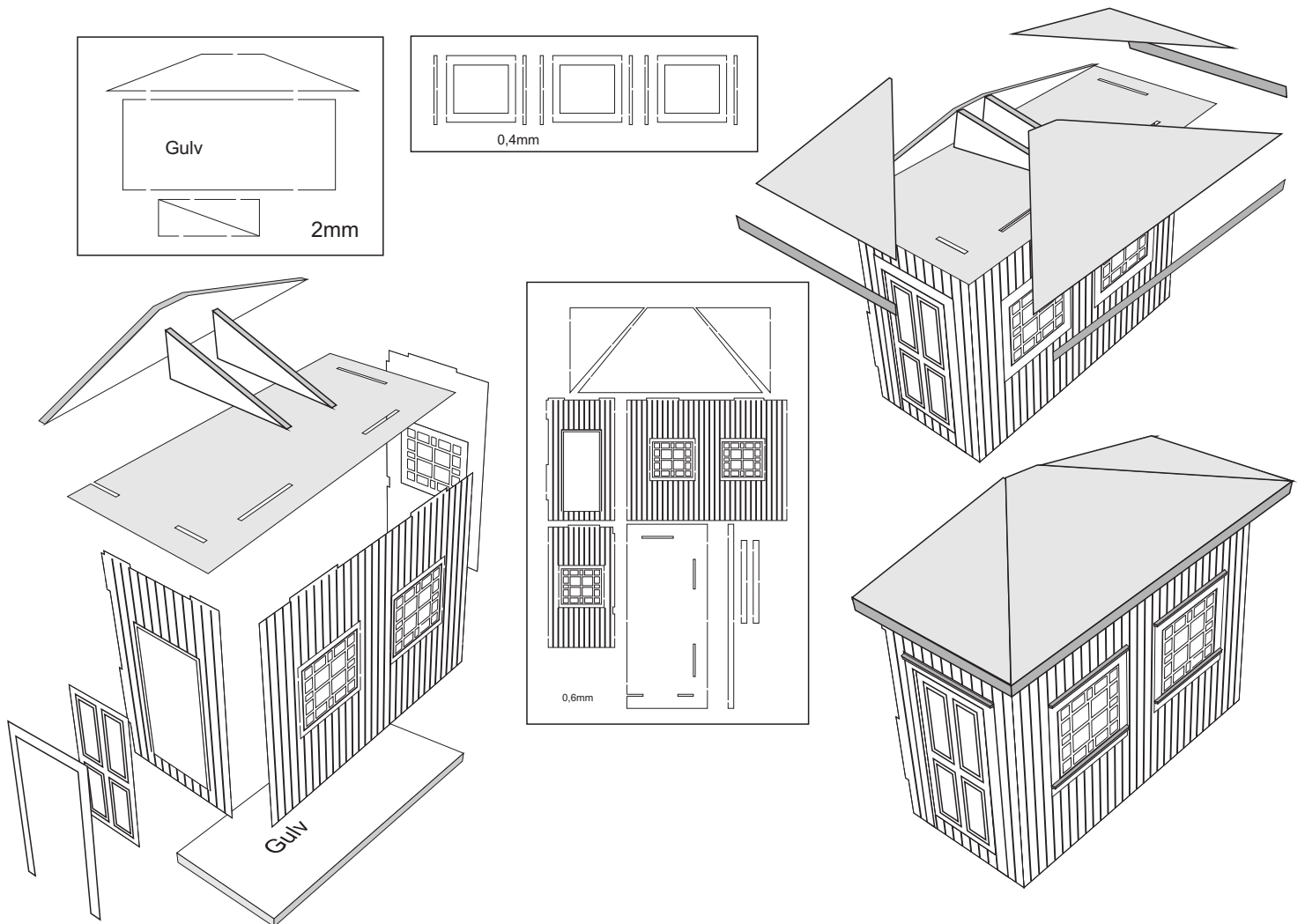
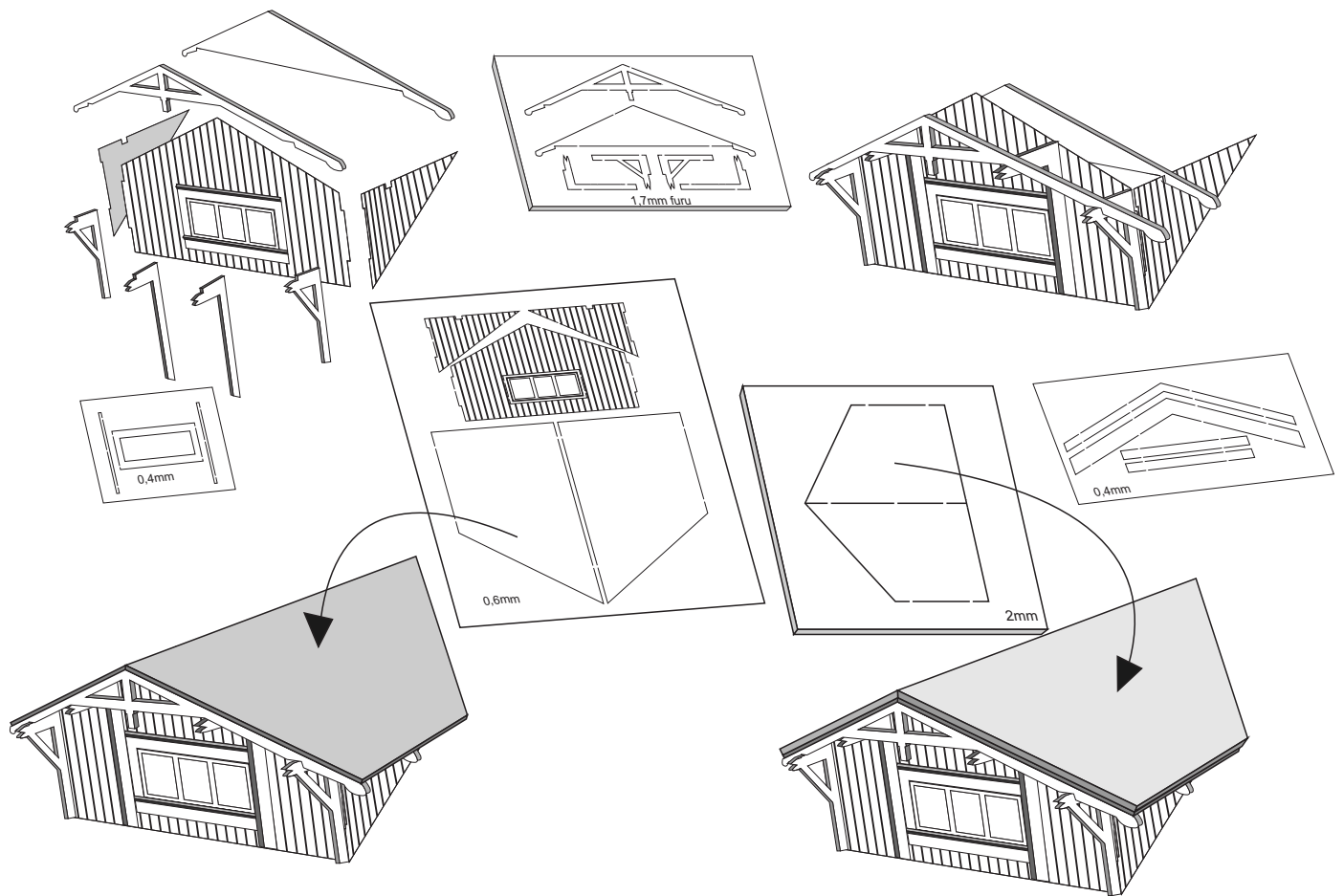

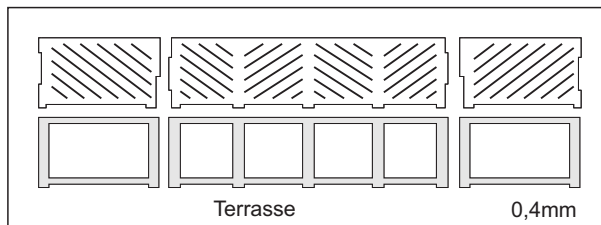
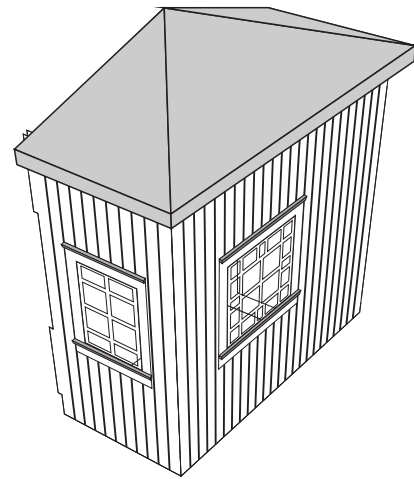
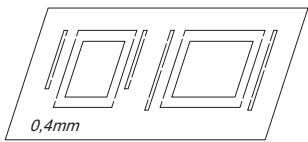
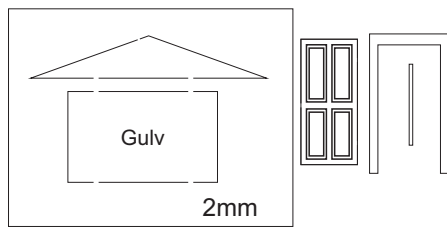
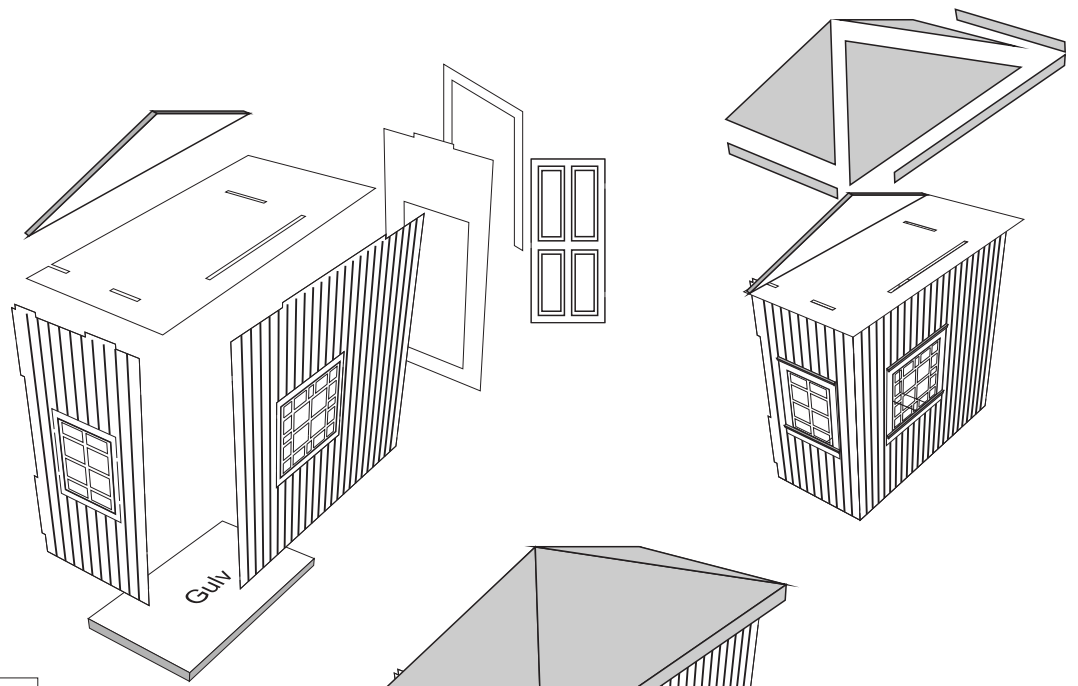
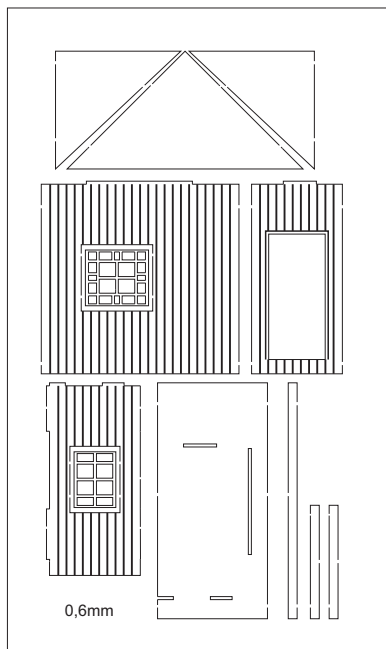

Terrassegulv

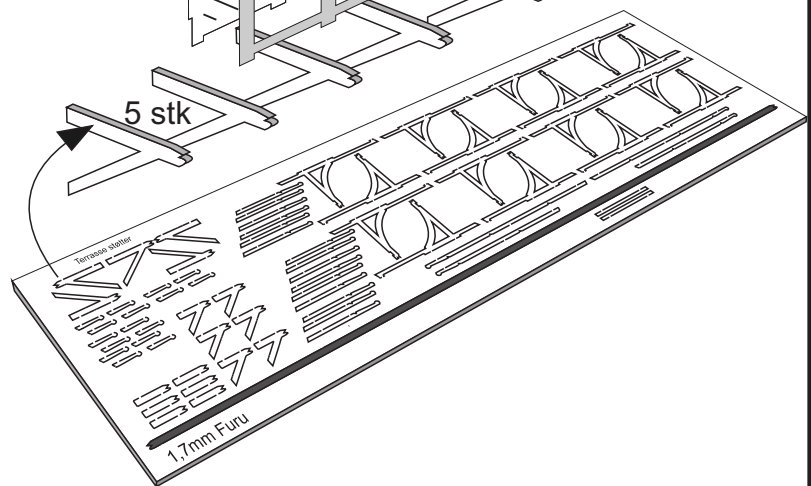
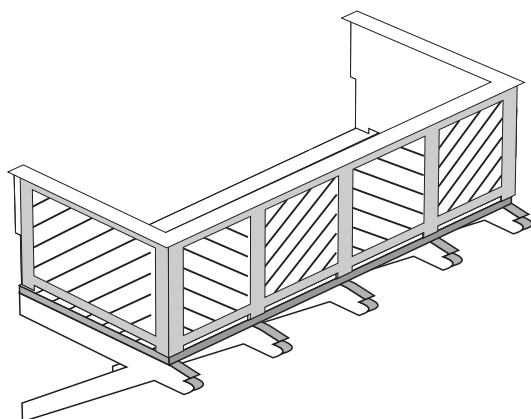
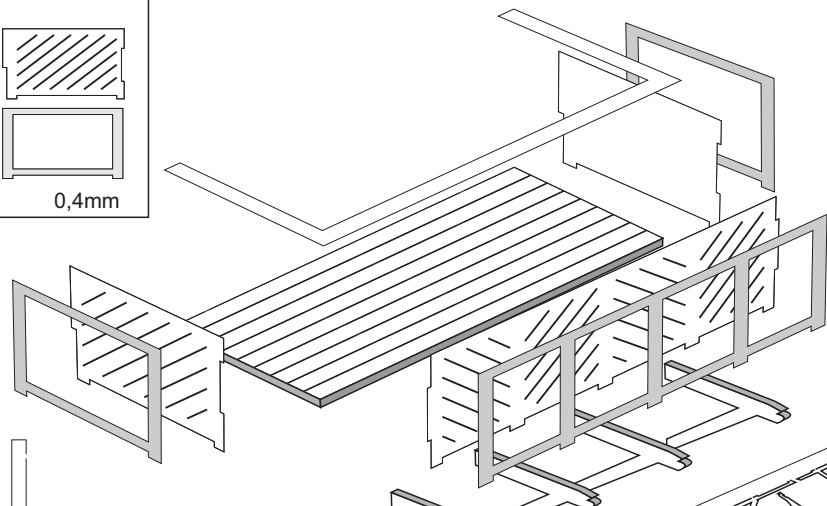
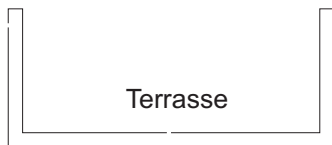
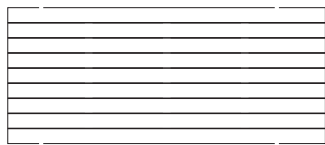

2mm balsa

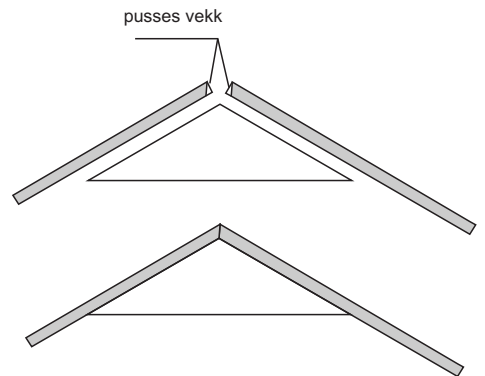
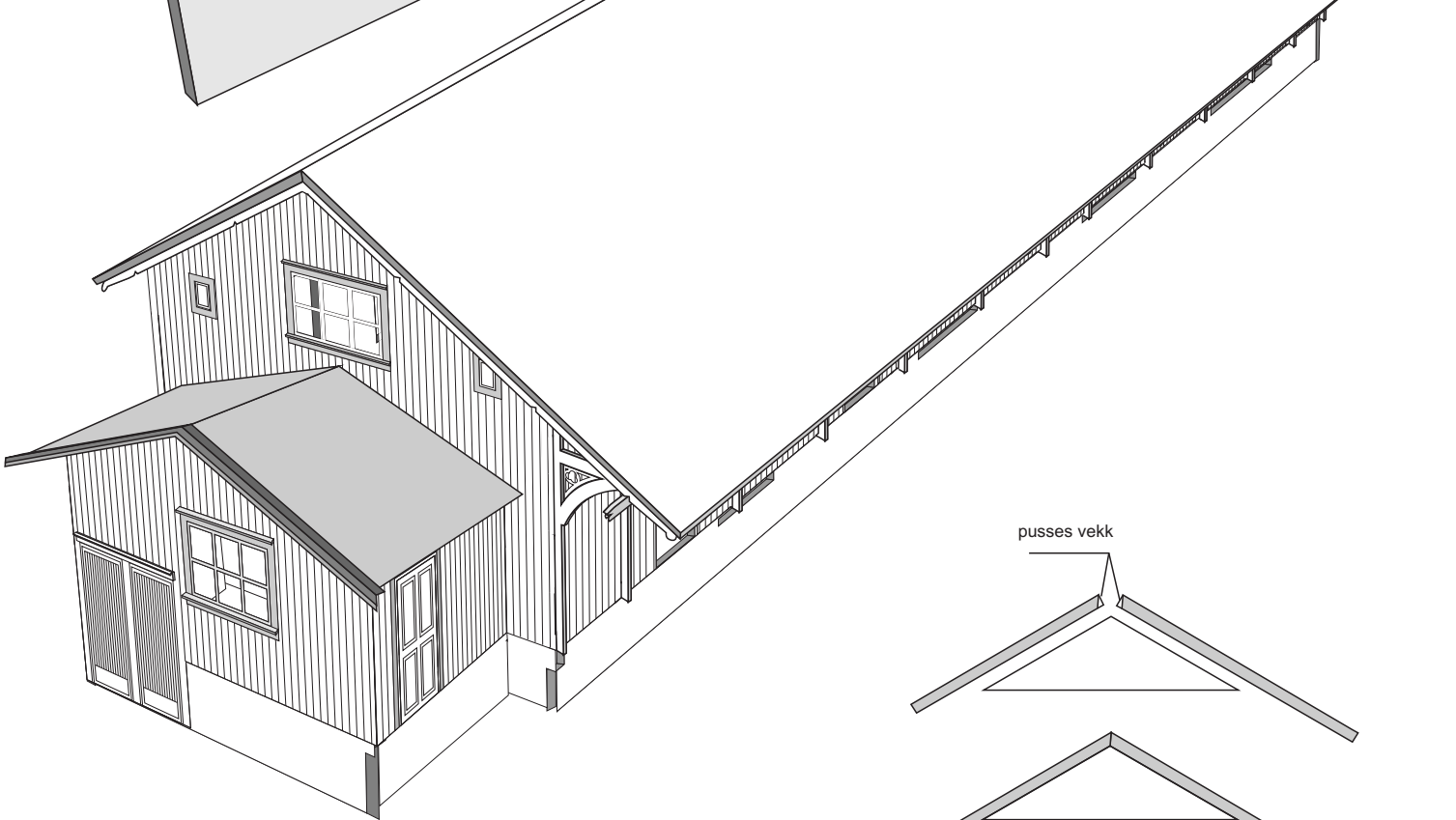
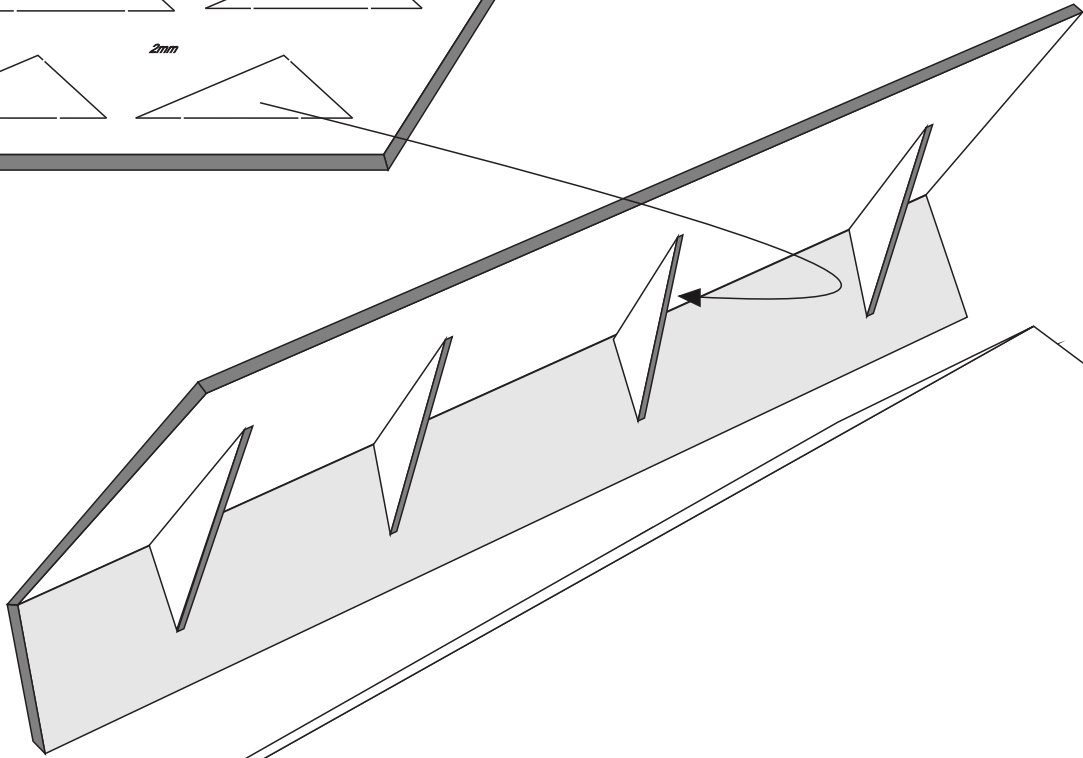
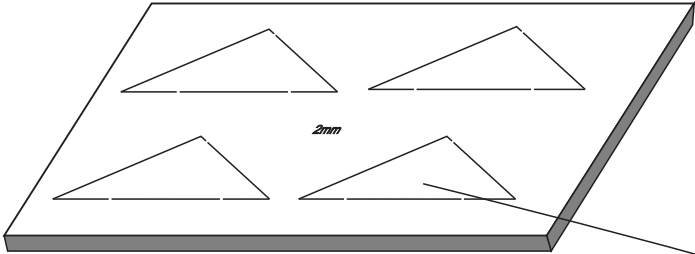
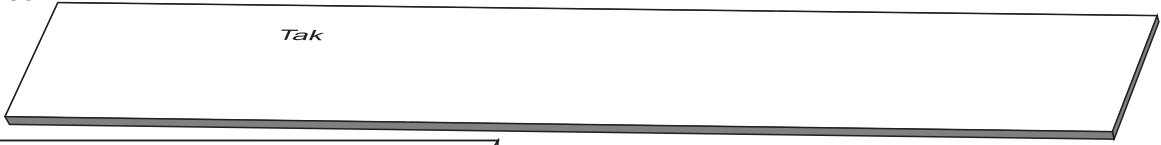
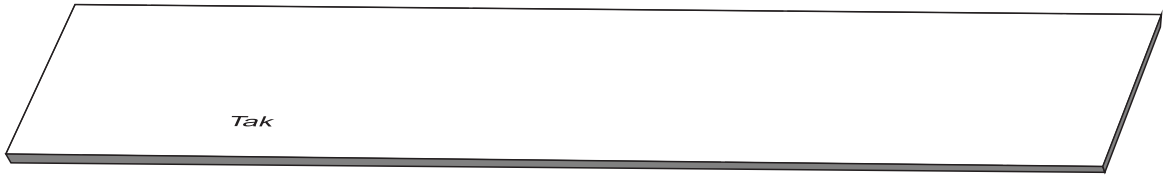

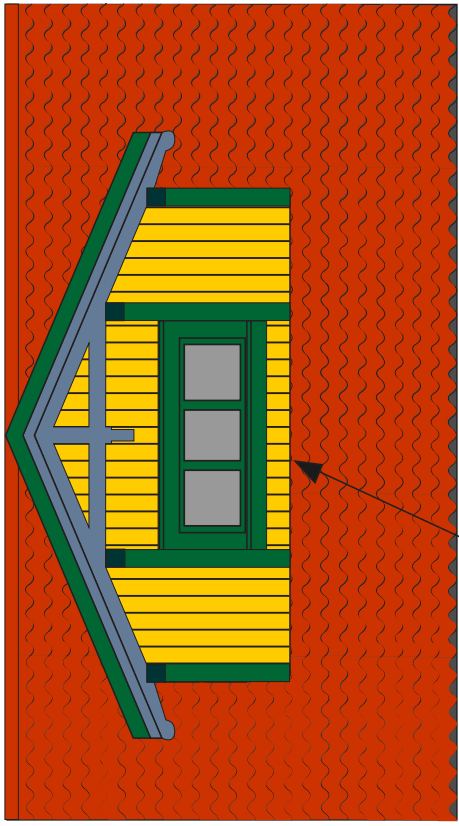

Lim nede i hjørnet
for å løfte den litt over nedenfor

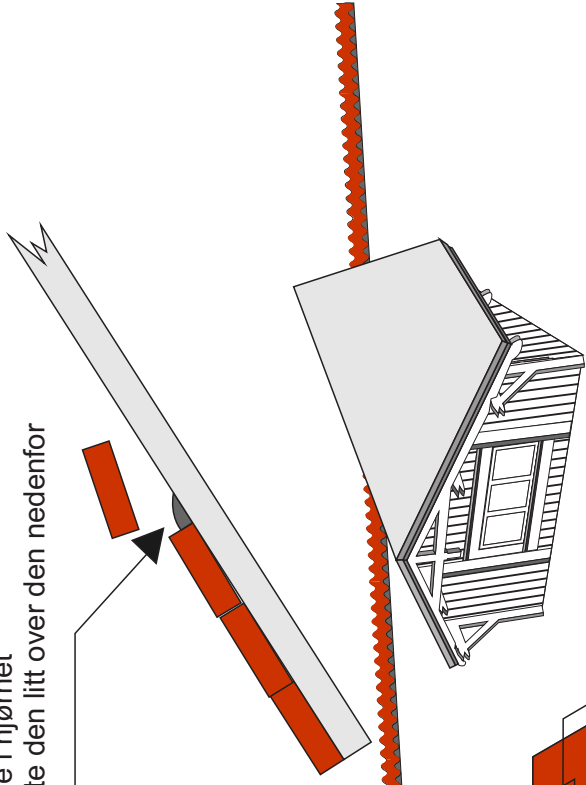

9 Stk under

Tynn papp. Brettes etter sporet og limes på

