

# FABRIC & LEATHER

OVERVIEW



# HAY FABRIC & LEATHER OVERVIEW

HAY's wide assortment of fabrics and leathers is offered in a good variety of textures, weaves, and colours, all carefully selected for their superior quality, expression, durability, strength, and functionality. All the fabrics are chosen for their ability to complement HAY's extensive assortment of furniture and can be used to cover chairs, stools, and sofas in many different domestic and contract environments.

In this overview you find colours and technical information about all fabrics and leathers in HAY's standard assortment. Furthermore you will find information about the upholstery possibilities for the different furniture models.

## CONTENT

### FABRIC GROUP 1

ATLAS .....	3
LINARA .....	3
LINT .....	3
METAPHOR .....	4
MODE .....	4
PLANAR .....	5
RANDOM FADE .....	5
REMIX 3 .....	6
SURFACE BY HAY .....	6
SWARM .....	7
VALENCIA .....	7

### FABRIC GROUP 2

FAIRWAY .....	8
FIELD 2 .....	8
FLAMIBER .....	8
LINEN GRID .....	9
LOLA .....	9
MAGLIA .....	9
MELANGE NAP .....	10
NICO .....	10
OLAVI BY HAY .....	11
OSUMI .....	11
RELATE .....	11
STEELCUT 3 .....	12
STEELCUT TRIO 3 .....	12
TADAO .....	13

### FABRIC GROUP 3

COMPOUND .....	14
DOT 1682 .....	14
DIVINA 3 .....	15
DIVINA MD .....	15
DIVINA MELANGE 3 .....	16
FIORD 2 .....	16
RE-WOOL .....	17
RODEN .....	17
RUSKIN .....	17
TARTAGLIA .....	18

### FABRIC GROUP 4

BOLGHERI .....	19
CANVAS 2 .....	19
ENCIRCLE .....	19
HALLINGDAL 65 .....	20
ICE FR .....	20
LILA .....	21
RAAS .....	21

### FABRIC GROUP 5

BALDER 3 .....	22
HAKU .....	22
HARALD 3 .....	22
LOFT .....	23
SIERRA LEATHER .....	23

### FABRIC GROUP 6

CODA 2 .....	24
VIDAR 4 .....	24
CALIFORNIA LEATHER .....	25
NEVADA LEATHER .....	25
SENSE LEATHER .....	25

### UPHOLSTERY MATRIX

CHAIRS .....	26
STOOLS & BAR STOOLS .....	31
LOUNGE .....	32
SOFAS .....	34

# FABRIC GROUP 1

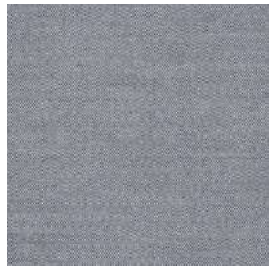

## ATLAS

Kvadrat  
Design by Margrethe Odgaard

**COMPOSITION**  
90% New wool  
(worsted),  
10% Nylon

**DURABILITY**  
100.000 Martindale

**LIGHTFASTNESS**  
6-7

**PILLING**  
4-5

**FIRE TESTS\***  
EN 1021-1/2  
US Cal. Bull. 117-2013  
BS 5852 Crib 5 with  
treatment

**SUSTAINABILITY**  
EU Ecolabel  
Greenguard Gold  
HPD  
EPD

0131

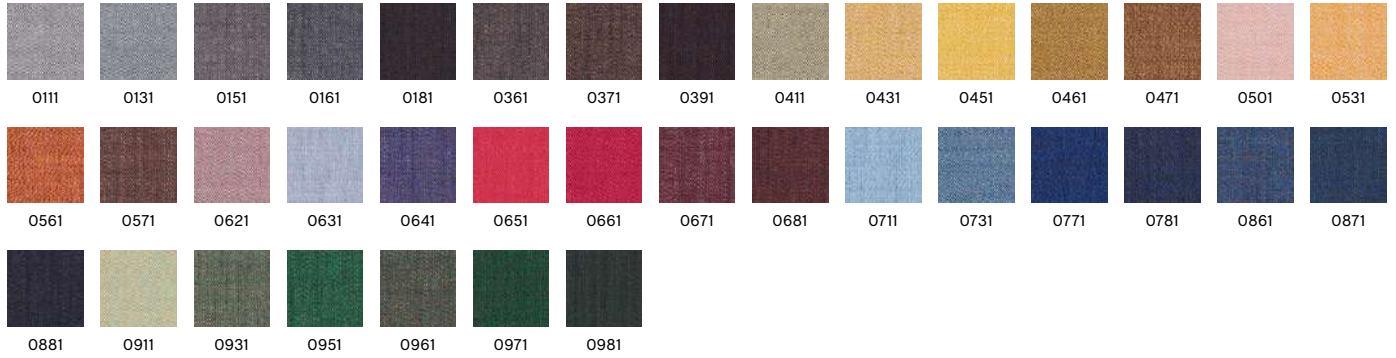

Recommended for contract use  
\*Find more tests and information at kvadrat.dk

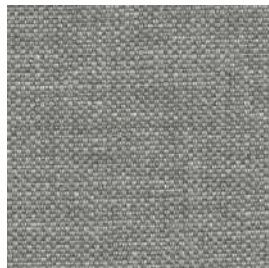

## LINARA\*

Romo

**COMPOSITION**  
63% Cotton,  
37% Linen

**DURABILITY**  
36.000 Martindale

**LIGHTFASTNESS**  
5-6

**PILLING**  
4

**FIRE TESTS**  
EN 1021-1/2 with FR  
treatment  
US Cal. Bull. 117-2013  
BS 5852 Crib 5 with  
treatment

443



\*Only available in selected colours



## LINT\*

HAY  
Cotton Linen Collection 2020

**COMPOSITION**  
40% Acrylic, 28%  
Cotton, 19% Viscose,  
8% Linen, 5%  
Polyester

**DURABILITY**  
18.000 Martindale

**LIGHTFASTNESS**  
5

**PILLING**  
2-3

Grey

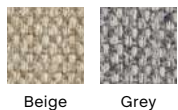

\*Not available in UK

# FABRIC GROUP 1



## METAPHOR

Maharam

**COMPOSITION**  
100% Polyester

**DURABILITY**  
90.000 Martindale

**LIGHTFASTNESS**  
5-6

**PILLING**  
3-4

**FIRE TESTS**  
EN 1021-1/2 with  
FR treatment  
US Cal. Bull. 117-2013  
BS 5852 Crib 5 with  
treatment

**SUSTAINABILITY**  
Greenguard Gold  
FR Free

004

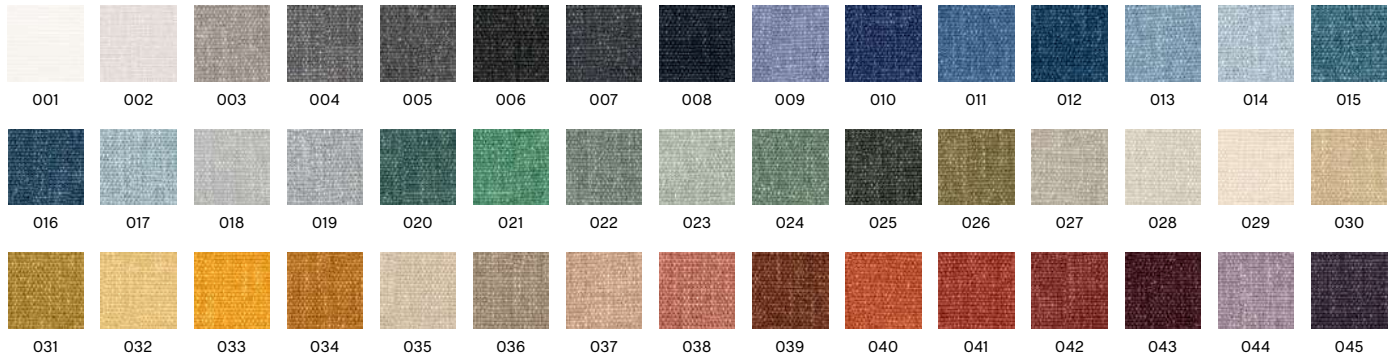

Recommended for contract use

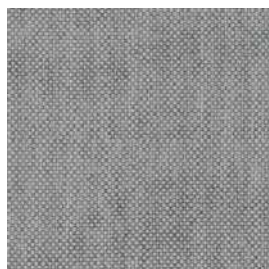

## MODE

Maharam

**COMPOSITION**  
80% Post-Consumer  
recycled polyester,  
20% Polyester

**DURABILITY**  
100.000 Double rubs  
(Wyzenbeek)

**LIGHTFASTNESS**  
40+ Hours

**PILLING**  
CLASS 4

**FIRE TESTS**  
EN 1021-1/2 with  
FR treatment  
US Cal. Bull. 117-2013  
BS 5852 Crib 5 with  
treatment

**SUSTAINABILITY**  
Greenguard Gold  
Contains Recycled  
Content  
FR Free

003

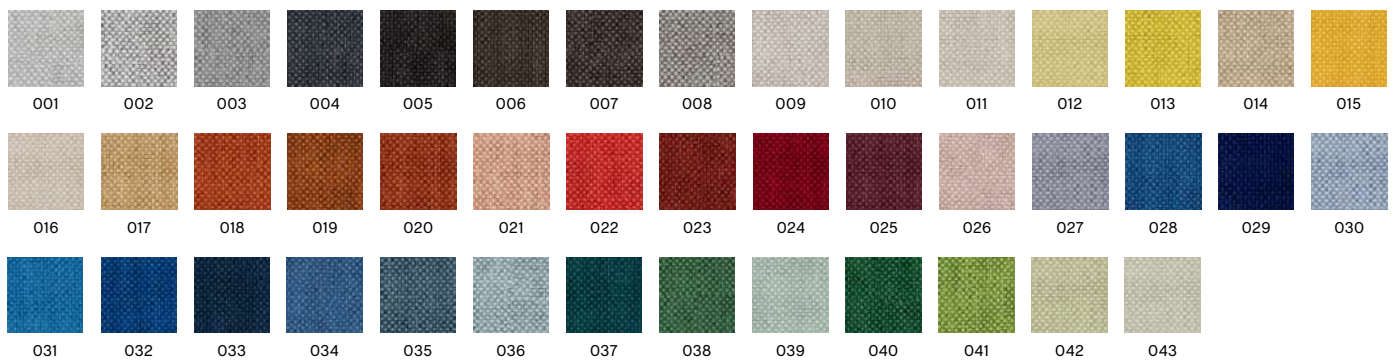

Recommended for contract use

# FABRIC GROUP 1



**PLANAR\***  
HAY

**COMPOSITION**  
60% Cotton,  
40% Linen

**DURABILITY**  
40.000 Martindale

**LIGHTFASTNESS**  
5

**PILLING**  
4

**FIRE TESTS**  
US Cal. Bull. 117-2013

**SUSTAINABILITY**  
OEKO-TEX®  
STANDARD 100

747



366 722 725 726 728 729 731 732 735 739 745 747 749 756 757

\*Not available in UK



**RANDOM FADE**  
HAY

Cotton Linen Collection 2020

**COMPOSITION**  
30% Acrylic, 25%  
Wool, 21% Polyester,  
14% Cotton, 10%  
Polyamide

**DURABILITY**  
35.000 Martindale

**LIGHTFASTNESS**  
5

**PILLING**  
3-4

**FIRE TESTS**  
EN 1021-1/2 with FR  
treatment

**SUSTAINABILITY**  
OEKO-TEX®  
STANDARD 100

Army

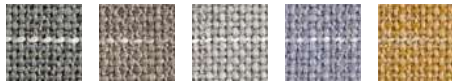

Army Beige Light grey Lilac Yellow

# FABRIC GROUP 1



## REMIX 3

Kvadrat  
Design by Giulio Ridolfo

**COMPOSITION**  
90% new wool  
(worsted),  
10% nylon

**DURABILITY**  
100.000 Martindale

**LIGHTFASTNESS**  
5-7

**PILLING**  
4

**FIRE TESTS\***  
EN 1021-1/2  
US Cal. Bull. 117-2013  
BS 5852 Crib 5 with  
treatment

**SUSTAINABILITY**  
EU Ecolabel  
Greenguard Gold  
HPD  
EPD

0133



Recommended for contract use  
\*Find more tests and information at kvadrat.dk



## SURFACE BY HAY

Kvadrat  
Design by Louise Sigvardt & HAY

**COMPOSITION**  
90% New wool  
(worsted),  
10% Nylon

**DURABILITY**  
100.000 Martindale

**LIGHTFASTNESS**  
5-6

**PILLING**  
3-4

**FIRE TESTS**  
EN 1021-1/2  
US Cal. Bull. 117-2013  
BS 5852 Crib 5 with  
treatment

**SUSTAINABILITY**  
EU Ecolabel  
Greenguard Gold

670

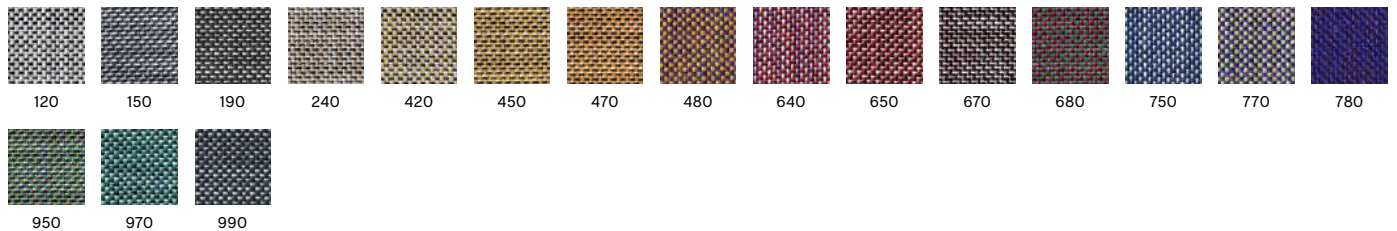

Recommended for contract use

# FABRIC GROUP 1



## SWARM

HAY  
Cotton Linen Collection 2020

**COMPOSITION**  
31% Acrylic, 17%  
Cotton, 8% Linen,  
36% Polyester, 8%  
Viscose

**DURABILITY**  
28.000 Martindale

**LIGHTFASTNESS**  
5

**PILLING**  
3-4

**FIRE TESTS**  
EN 1021-1/2 with FR  
treatment

Multi colour

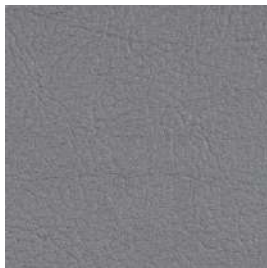

## VALENCIA™

Spradling

**COMPOSITION**  
Vinyl / Urethane  
Topcoat

**DURABILITY**  
300.000 Martindale

**LIGHTFASTNESS**  
4-5

**COLOUR  
FASTNESS TO  
RUBBING DRY**  
5-4/5

**COLOUR  
FASTNESS TO  
RUBBING WET**  
5-4/5

**FIRE TESTS**  
EN 1021-1/2  
US Cal. Bull. 117-2013  
BS 5852 Crib 5  
(Valencia C5)

4020

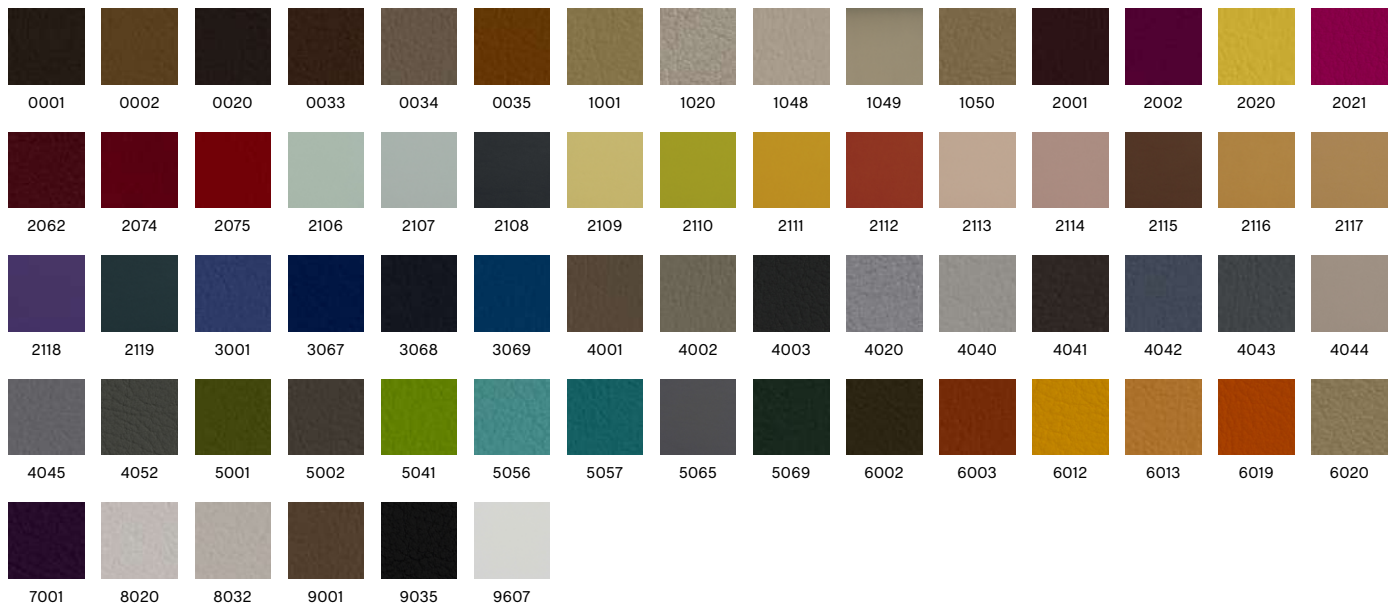

Recommended for contract use

## FABRIC GROUP 2



### FAIRWAY

HAY

Wool Cotton Collection 2019

#### COMPOSITION

34% Acrylic, 26% Polyester, 22% Wool, 12% Cotton, 2% Viscose, 2% Linen

#### DURABILITY

60.000 Martindale

#### LIGHTFASTNESS

5

#### PILLING

4

#### FIRE TESTS

EN 1021-1/2  
US Cal. Bull. 117-2013  
with FR treatment

#### SUSTAINABILITY

OEKO-TEX®  
STANDARD 100

Grey 307-201



Grey 307-201

Dark blue 308-288

Recommended for contract use

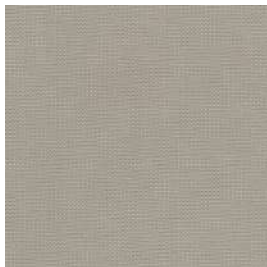

### FIELD 2

Kvadrat

#### COMPOSITION

100% Trevira CS

#### DURABILITY

80.000 Martindale

#### LIGHTFASTNESS

7

#### PILLING

4-5

#### FIRE TESTS\*

EN 1021-1/2  
US Cal. Bull. 117-2013  
BS 5852 Crib 5

#### SUSTAINABILITY

EU Ecolabel  
Greenguard Gold

0233



Recommended for contract use

\*Find more tests and information at kvadrat.dk



### FLAMIBER\*

HAY

#### COMPOSITION

33% Acrylic, 30% Wool, 29% Cotton, 7% Polyester, 1% Viscose

#### DURABILITY

120.000 Martindale

#### LIGHTFASTNESS

5-6

#### PILLING

4-5

#### FIRE TESTS

US Cal. Bull. 117-2013

Charcoal C8



Charcoal C8

Cream A5

Dark blue J4

Grey C8

Petrol Blue J4

Mimosa E9

Sand J7

Olive E9

Ice blue J7

Mandarin E9

Light grey J7

Carne J7

Recommended for contract use

\*Not available in UK



## FABRIC GROUP 2

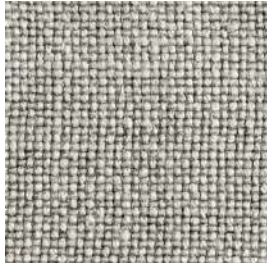

### LINEN GRID\*

HAY  
Cotton Linen Collection 2020

COMPOSITION 100% Linen	DURABILITY 25.000 Martindale	LIGHTFASTNESS 3-5	PILLING 3	FIRE TESTS US Cal. Bul. 117-2013
---------------------------	---------------------------------	----------------------	--------------	-------------------------------------

Adriatic blue

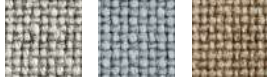

Adriatic blue    Blue    Dark beige

\*Not available in UK



### LOLA\*

HAY

COMPOSITION 82% Cotton, 9% Modal, 9% Polyester	DURABILITY 100.000 Martindale	LIGHTFASTNESS 5-6	FIRE TESTS EN 1021-1
--	----------------------------------	----------------------	-------------------------

Rose



Beige    Blue    Dark green    Moss    Navy    Rose    Warm grey    Yellow

Recommended for contract use  
\*Not available in UK



### MAGLIA

HAY

COMPOSITION 42% Viscose, 36% Cotton, 16% Acrylic, 6% Polyester	DURABILITY 35.000 Martindale	LIGHTFASTNESS 5	PILLING 4-5	FIRE TESTS* EN 1021-1/2 US Cal. Bul. 117-2013 BS 5852 Crib 5 with treatment
--	---------------------------------	--------------------	----------------	---

Cream



Blue black    Cream    Dark green    Olive    Petrol blue    Warm grey

## FABRIC GROUP 2



### MELANGE NAP

Kvadrat  
Design by Akira Minagawa

**COMPOSITION**  
97% new wool  
(worsted),  
3% nylon

**DURABILITY**  
60.000 Martindale

**LIGHTFASTNESS**  
6

**PILLING**  
3

**FIRE TESTS\***  
EN 1021-1/2  
US Cal. Bull. 117-2013  
BS 5852 Crib 5 with  
treatment

**SUSTAINABILITY**  
EU Ecolabel  
Greenguard Gold  
HPD  
EPD

0171



Recommended for contract use  
\*Find more tests and information at kvadrat.dk



### NICO MAHARAM

**COMPOSITION**  
63% Wool,  
21% Polyester,  
16% Nylon

**DURABILITY**  
100.000 Martindale

**LIGHTFASTNESS**  
3-6

**PILLING**  
3-4

**FIRE TESTS**  
EN 1021-1/2  
US Cal. Bull. 117-2013  
BS 5852 Crib 5 with  
treatment\*\*

**SUSTAINABILITY**  
Greenguard Gold  
FR Free  
PFAS Free

028

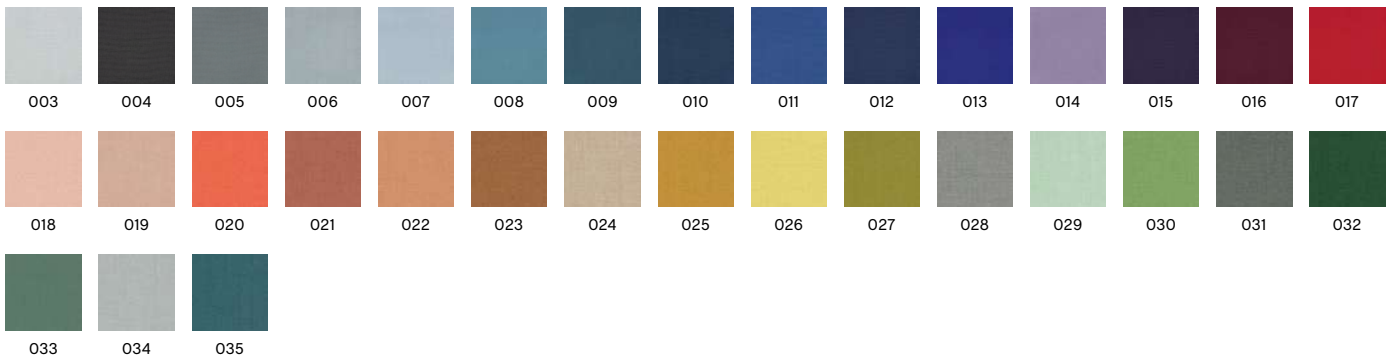

Recommended for contract use

## FABRIC GROUP 2

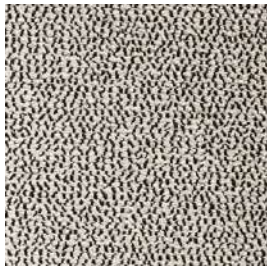

### OLAVI BY HAY

Romo & HAY

**COMPOSITION**  
54% Polyester, 26%  
Acrylic, 20% Cotton

**DURABILITY**  
70.000 Martindale

**LIGHTFASTNESS**  
5-6

**PILLING**  
3-4

**FIRE TESTS**  
1021-1/2 with FR  
treatment  
US Cal. Bul. 117-2013

02



Recommended for contract use



### OSUMI\*

ROMO

**COMPOSITION**  
80% Cotton,  
20% Polyester

**DURABILITY**  
75.000 Martindale

**LIGHTFASTNESS**  
5

**PILLING**  
4

**FIRE TESTS**  
EN 1021-1/2  
US Cal. Bul. 117-2013  
BS 5852 Crib 5  
With FR Treatment

05

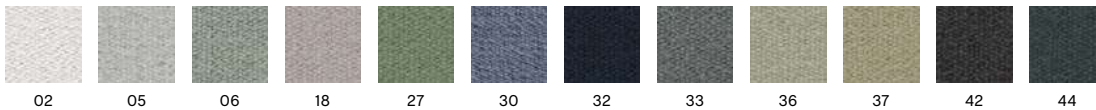

Recommended for contract use  
\*Only available in selected colours

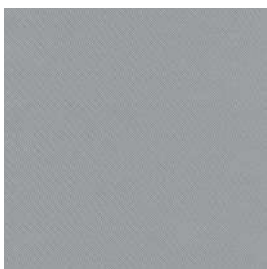

### RELATE

Kvadrat  
Design by Patricia Urquiola

**COMPOSITION**  
100% Trevira CS

**DURABILITY**  
80.000 Martindale

**LIGHTFASTNESS**  
5-7

**PILLING**  
4-5

**FIRE TESTS\***  
EN 1021-1/2  
US Cal. Bul. 117-2013  
BS 5852 Crib 5

**SUSTAINABILITY**  
EU Ecolabel  
Greenguard Gold

0121

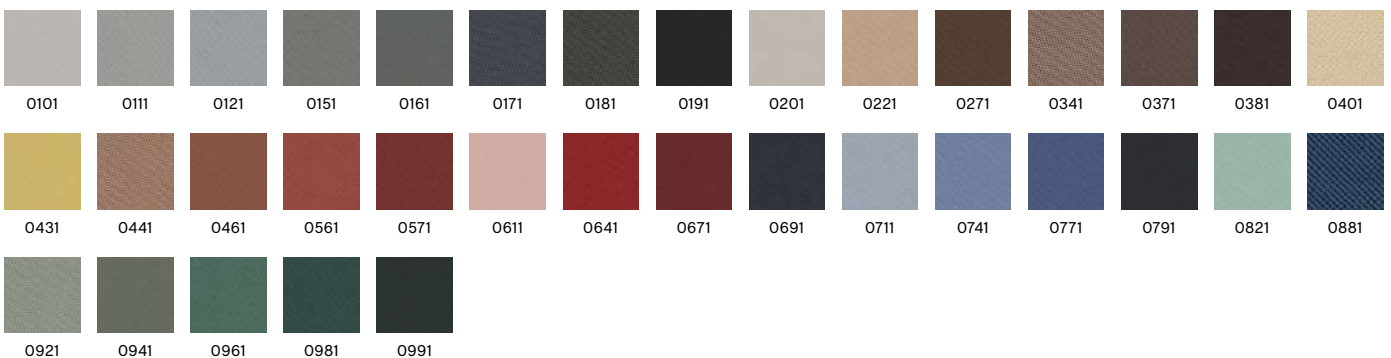

Recommended for contract use  
\*Find more tests and information at kvadrat.dk

## FABRIC GROUP 2

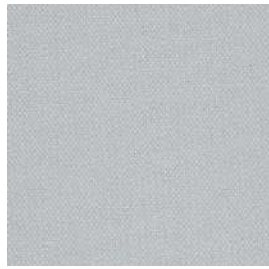

### STEELCUT 3

Kvadrat

Design by Frans Dijkmeijer & Giulio Ridolfo

**COMPOSITION**  
90% new wool  
(worsted),  
10% nylon

**DURABILITY**  
100.000 Martindale

**LIGHTFASTNESS**  
5-7

**PILLING**  
3-4

**FIRE TESTS\***  
EN 1021-1/2  
US Cal. Bull. 117-2013  
BS 5852 Crib 5 with  
treatment

**SUSTAINABILITY**  
EU Ecolabel  
Greenguard Gold  
HPD  
EPD

0140

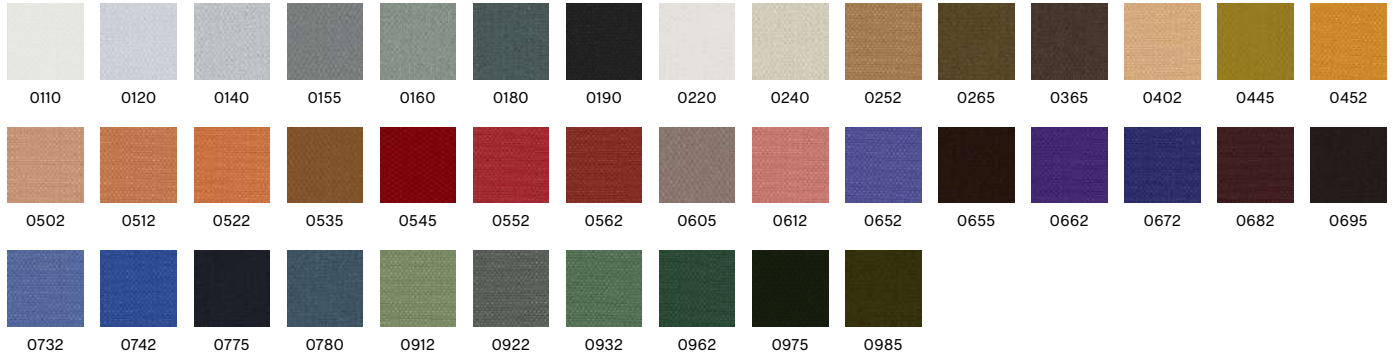

Recommended for contract use  
\*Find more tests and information at [kvadrat.dk](http://kvadrat.dk)

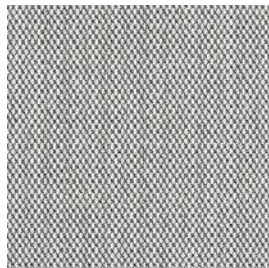

### STEELCUT TRIO 3

Kvadrat

Design by Frans Dijkmeijer & Giulio Ridolfo

**COMPOSITION**  
90% new wool  
(worsted),  
10% nylon

**DURABILITY**  
100.000 Martindale

**LIGHTFASTNESS**  
5-7

**PILLING**  
4

**FIRE TESTS\***  
EN 1021-1/2  
US Cal. Bull. 117-2013  
BS 5852 Crib 5 with  
treatment

**SUSTAINABILITY**  
EU Ecolabel  
Greenguard Gold  
HPD  
EPD

0133



Recommended for contract use  
\*Find more tests and information at [kvadrat.dk](http://kvadrat.dk)

## FABRIC GROUP 2



**TADAO**  
HAY

**COMPOSITION**  
46% Wool, 20% Linen,  
19% Polyester,  
15% Cotton

**DURABILITY**  
40.000 Martindale

**LIGHTFASTNESS**  
4

**PILLING**  
4

**FIRE TESTS\***  
EN 1021-1/2  
US Cal. Bull. 117-2013  
BS 5852 Crib 5  
with treatment

720



200

410

600

720

# FABRIC GROUP 3

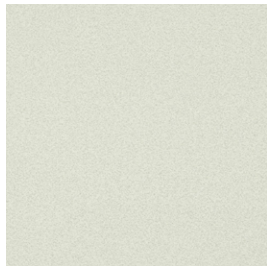

## COMPOUND

Maharam

**COMPOSITION**  
100% Polyurethane

**DURABILITY**  
100.000 Martindale

**LIGHTFASTNESS**  
7

**PILLING**  
5

**FIRE TESTS\***  
EN 1021-1/2 with FR treatment  
US Cal. Bull. 117-2013  
BS 5852 Crib 5 with treatment

**SUSTAINABILITY**  
Greenguard Gold  
Pfas-free

0001

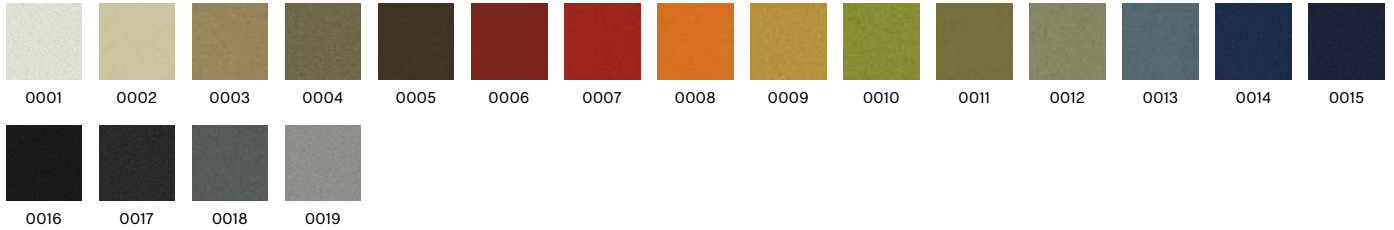

Recommended for contract use  
\*Find more tests and information at maharam.com

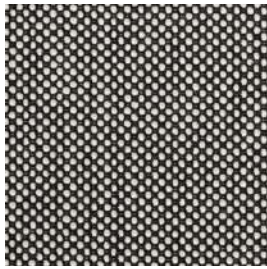

## DOT 1682

HAY

Wool Cotton Collection 2019

**COMPOSITION**  
55% Wool,  
45% Cotton

**DURABILITY**  
50.000 Martindale

**LIGHTFASTNESS**  
4-5

**PILLING**  
3-4

**FIRE TESTS**  
EN 1021-1/2  
US Cal. Bull. 117-2013

**SUSTAINABILITY**  
OEKO-TEX®  
STANDARD 100

02 Bianco/Nero

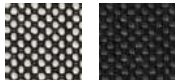

02 Bianco/Nero  
03 Bianco/Nero Anthracite

# FABRIC GROUP 3

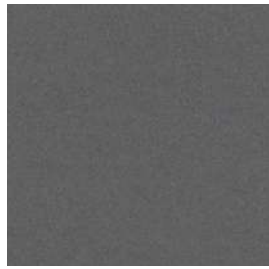

## DIVINA 3

Kvadrat  
Design by Finn Sködt

<b>COMPOSITION</b> 100% new wool	<b>DURABILITY</b> 45.000 Martindale	<b>LIGHTFASTNESS</b> 5-7	<b>PILLING</b> 3	<b>FIRE TESTS*</b> EN 1021-1/2 US Cal. Bull. 117-2013 BS 5852 Crib 5 with treatment	<b>SUSTAINABILITY</b> EU Ecolabel Greenguard Gold HPD EPD
-------------------------------------	--	-----------------------------	---------------------	---	---

0173

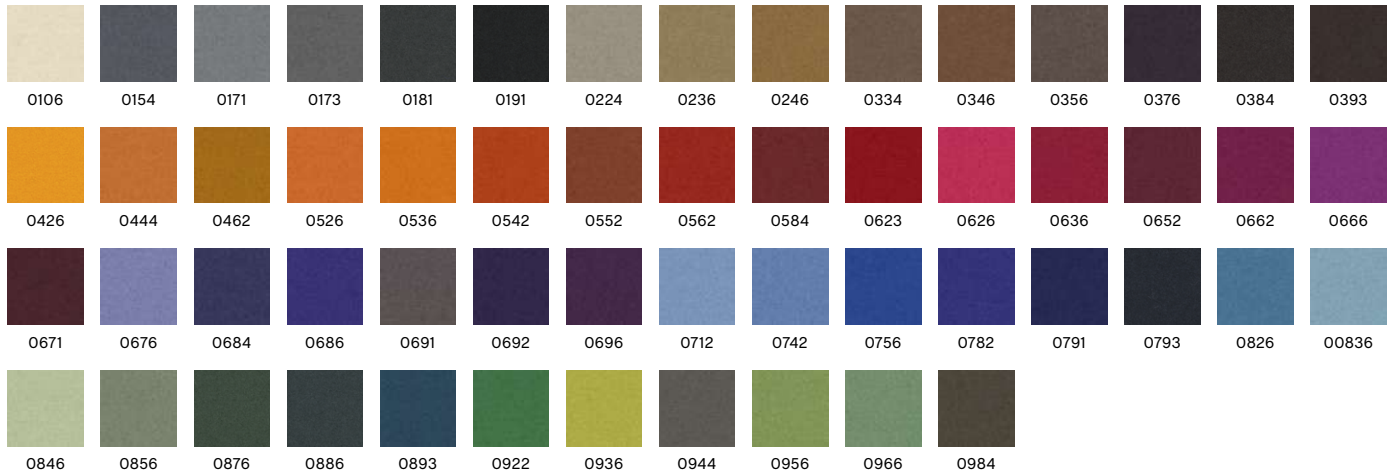

Recommended for contract use  
\*Find more tests and information at kvadrat.dk



## DIVINA MD

Kvadrat  
Design by Finn Sködt

<b>COMPOSITION</b> 100% new wool	<b>DURABILITY</b> 45.000 Martindale	<b>LIGHTFASTNESS</b> 5-6	<b>PILLING</b> 3	<b>FIRE TESTS*</b> EN 1021-1/2 US Cal. Bull. 117-2013 BS 5852 Crib 5 with treatment	<b>SUSTAINABILITY</b> EU Ecolabel Greenguard Gold HPD EPD
-------------------------------------	--	-----------------------------	---------------------	---	---

0713



Recommended for contract use  
\*Find more tests and information at kvadrat.dk

# FABRIC GROUP 3



## DIVINA MELANGE 3

Kvadrat  
Design by Finn Sködt

<b>COMPOSITION</b> 100% new wool	<b>DURABILITY</b> 45.000 Martindale	<b>LIGHTFASTNESS</b> 5-7	<b>PILLING</b> 3	<b>FIRE TESTS*</b> EN 1021-1/2 US Cal. Bull. 117-2013 BS 5852 Crib 5 with treatment	<b>SUSTAINABILITY</b> EU Ecolabel Greenguard Gold HPD EPD
-------------------------------------	--	-----------------------------	---------------------	---	---

0120

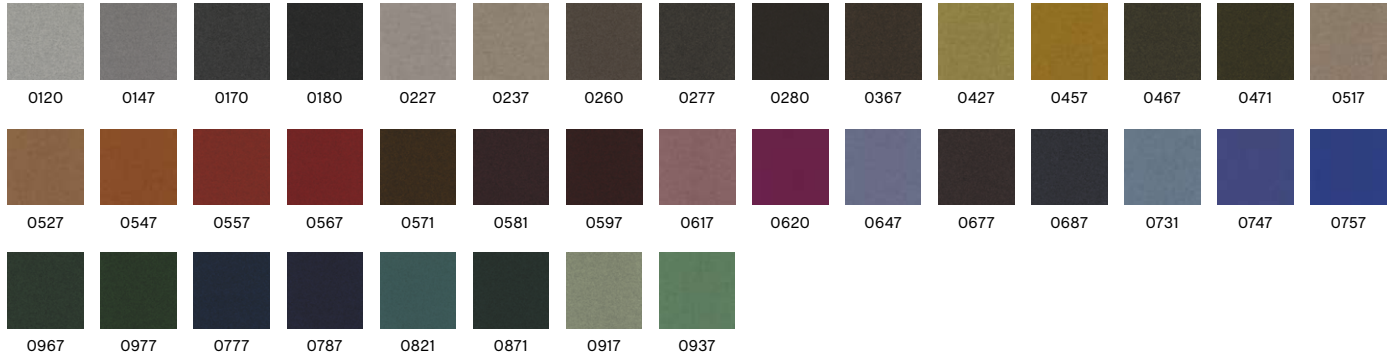

Recommended for contract use  
\*Find more tests and information at kvadrat.dk

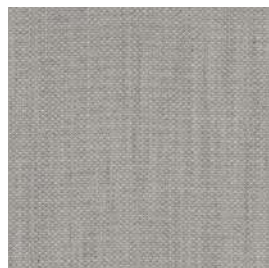

## FIORD 2

Kvadrat  
Design by Louise Sigvardt

<b>COMPOSITION</b> 92% New wool (worsted), 8% Nylon	<b>DURABILITY</b> 60.000 Martindale	<b>LIGHTFASTNESS</b> 5-7	<b>PILLING</b> 4-5	<b>FIRE TESTS*</b> EN 1021-1/2 US Cal. Bull. 117-2013 BS 5852 Crib 5 with treatment	<b>SUSTAINABILITY</b> EU Ecolabel Greenguard Gold HPD EPD
---	--	-----------------------------	-----------------------	---	---

0101



Recommended for contract use  
\*Find more tests and information at kvadrat.dk



## FABRIC GROUP 3

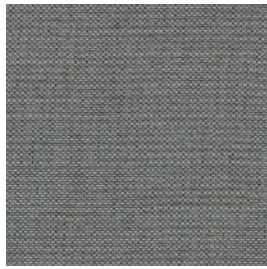

### RE-WOOL

Kvadrat  
Design by Margrethe Odgaard

**COMPOSITION**  
45% Recycled wool,  
45% New wool  
(worsted), 10% Nylon

**DURABILITY**  
100.000 Martindale

**LIGHTFASTNESS**  
5-7

**PILLING**  
4

**FIRE TESTS\***  
EN 1021-1/2  
US Cal. Bull. 117-2013  
BS 5852 Crib 5 with  
treatment

**SUSTAINABILITY**  
EU Ecolabel  
Greenguard Gold  
HPD

0828



Recommended for contract use  
\*Find more tests and information at kvadrat.dk



### RODEN\*

Romo

**COMPOSITION**  
55% Viscose, 24%  
Linen, 10% Cotton,  
8% Polyester, 3%  
Polyamide

**DURABILITY**  
50.000 Martindale

**LIGHTFASTNESS**  
5-6

**PILLING**  
2-3

**FIRE TESTS**  
EN 1021-1/2  
US Cal. Bull. 117-2013  
BS 5852 Crib 5 with  
treatment

04

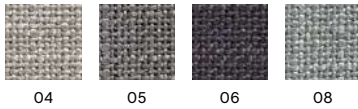

\*Only available in selected colours



### RUSKIN\*

Romo

**COMPOSITION**  
70% Viscose, 15%  
Linen, 10% Wool, 5%  
Polyamide

**DURABILITY**  
60.000 Martindale

**LIGHTFASTNESS**  
5

**PILLING**  
3

**FIRE TESTS**  
EN 1021-1/2  
BS 5852 Crib 5 with  
treatment

11

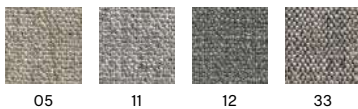

\*Only available in selected colours

## FABRIC GROUP 3

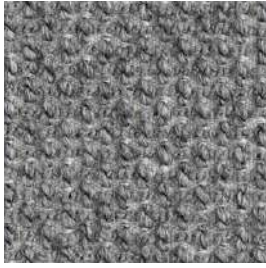

### TARTAGLIA HAY

**COMPOSITION**  
35% Cotton, 25%  
Acrylic,  
35% Polyester,  
5% Wool

**DURABILITY**  
70.000 Martindale

**LIGHTFASTNESS**  
5

**PILLING**  
4-5

**FIRE TESTS\***  
EN 1021-1/2 with FR  
treatment  
US Cal. Bull. 117-2013

1346



1004



1346



857



861



864



867



871



989

Recommended for contract use

# FABRIC GROUP 4



LGG60

## BOLGHERI

HAY  
Wool Cotton Collection 2019

<b>COMPOSITION</b> 35% Viscose, 26% Wool, 17% Polyamide, 15% Silk, 7% Linen	<b>DURABILITY</b> 30.000 Martindale	<b>LIGHTFASTNESS</b> 5	<b>PILLING</b> 3-4	<b>FIRE TESTS</b> EN 1021-1/2 US Cal. Bull. 117-2013	<b>SUSTAINABILITY</b> OEKO-TEX® STANDARD 100
--	--	---------------------------	-----------------------	--	--

Recommended for contract use



0124

## CANVAS 2

Kvadrat  
Design by Giulio Ridolfo

<b>COMPOSITION</b> 90% New wool (worsted), 10% Nylon	<b>DURABILITY</b> 100.000 Martindale	<b>LIGHTFASTNESS</b> 5-6	<b>PILLING</b> 4	<b>FIRE TESTS*</b> EN 1021-1/2 US Cal. Bull. 117-2013 BS 5852 Crib 5 with treatment	<b>SUSTAINABILITY</b> EU Ecolabel Greenguard Gold HPD EPD
---	---	-----------------------------	---------------------	--	---

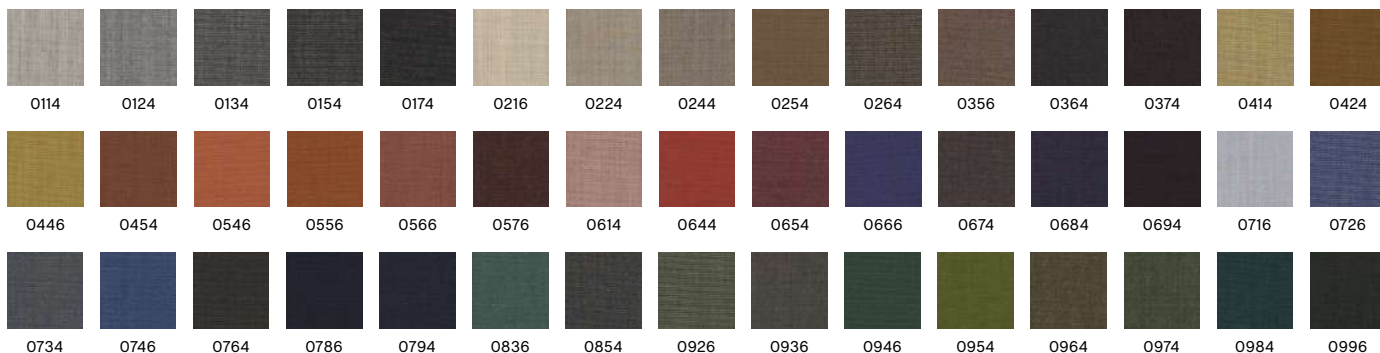

Recommended for contract use

\*Find more tests and information at kvadrat.dk



0222

## ENCIRCLE

Kvadrat  
Design by Karin an Rijlaarsdam

<b>COMPOSITION</b> 100% Trevira CS	<b>DURABILITY</b> 80.000 Martindale	<b>LIGHTFASTNESS</b> 5-7	<b>PILLING</b> 4	<b>FIRE TESTS*</b> EN 1021-1/2 US Cal. Bull. 117-2013 BS 5852 Crib 5	<b>SUSTAINABILITY</b> Greenguard Gold
---------------------------------------	--	-----------------------------	---------------------	---	--

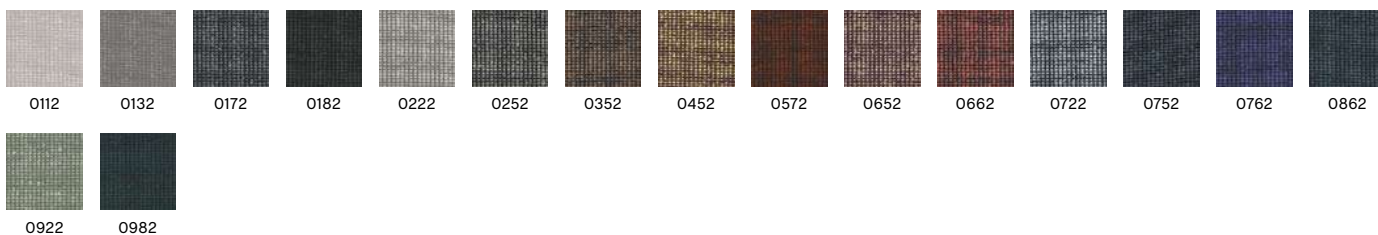

Recommended for contract use

\*Find more tests and information at kvadrat.dk

# FABRIC GROUP 4



## HALLINGDAL 65

Kvadrat  
Design by Nanna Ditzel

**COMPOSITION**  
70% New wool,  
30% Viscose

**DURABILITY**  
100.000 Martindale

**LIGHTFASTNESS**  
5-7

**PILLING**  
3-4

**FIRE TESTS\***  
EN 1021-1/2  
US Cal. Bull. 117-2013  
BS 5852 Crib 5

**SUSTAINABILITY**  
EU Ecolabel  
Greenguard Gold  
HPD  
EPD

0100

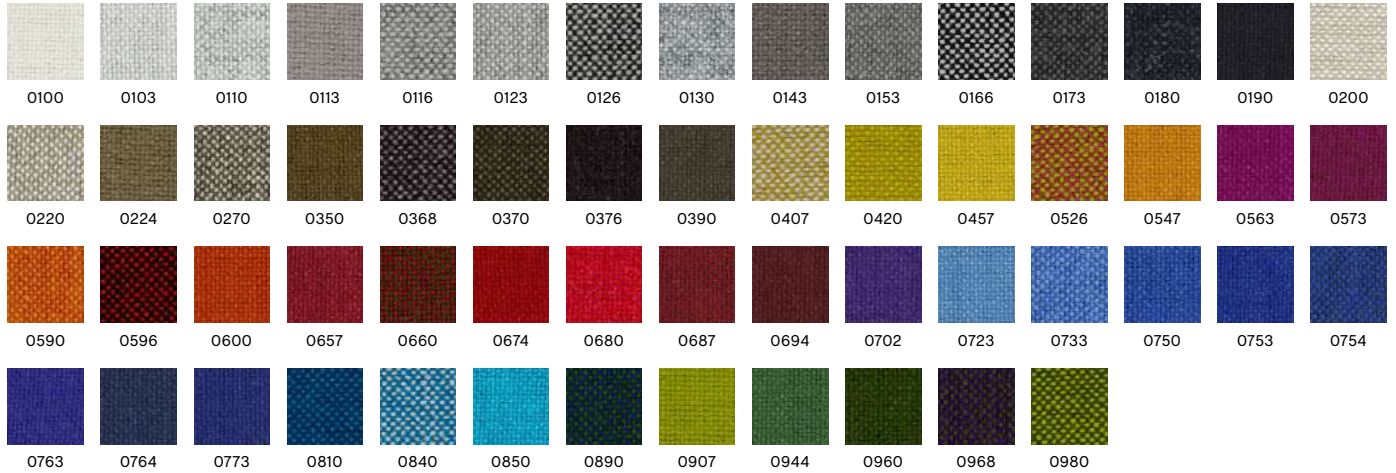

Recommended for contract use  
\*Find more tests and information at kvadrat.dk

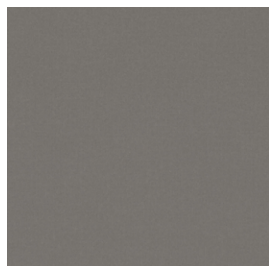

## ICE FR\*

Romo

**COMPOSITION**  
82% Cotton,  
18% Polyester

**DURABILITY**  
100.000 Martindale

**LIGHTFASTNESS**  
5

**FIRE TESTS**  
EN 1021-1/2

15 Meteor



\*Only available in UK  
\*Only available in selected colours

## FABRIC GROUP 4

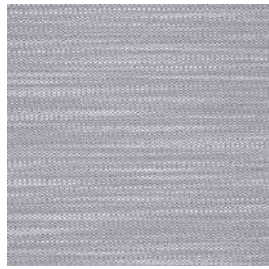

### LILA

Kvadrat

Design by by Doshi Levien

**COMPOSITION**  
92% New wool  
(worsted), 8% Nylon

**DURABILITY**  
100.000 Martindale

**LIGHTFASTNESS**  
6-7

**PILLING**  
4-5

**FIRE TESTS\***  
EN 1021-1/2  
US Cal. Bull. 117-2013  
BS 5852 Crib 5 with  
treatment

**SUSTAINABILITY**  
EU Ecolabel  
Greenguard Gold  
HPD  
EPD

0131

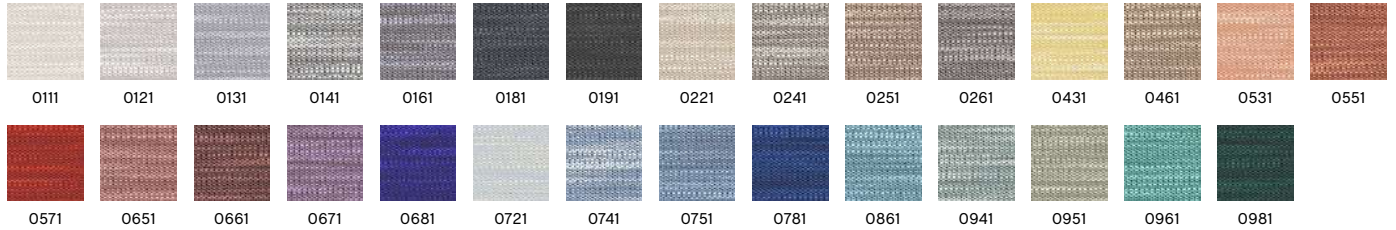

Recommended for contract use

\*Find more tests and information at kvadrat.dk

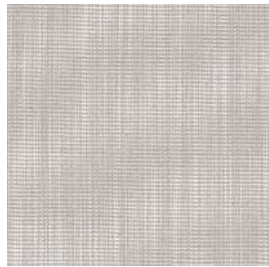

### RAAS

Kvadrat

Design by by Doshi Levien

**COMPOSITION**  
92% New wool  
(worsted), 8% Nylon

**DURABILITY**  
100.000 Martindale

**LIGHTFASTNESS**  
6-7

**PILLING**  
4-5

**FIRE TESTS\***  
EN 1021-1/2  
US Cal. Bull. 117-2013  
BS 5852 Crib 5 with  
treatment

**SUSTAINABILITY**  
EU Ecolabel  
Greenguard Gold  
HPD  
EPD

0122

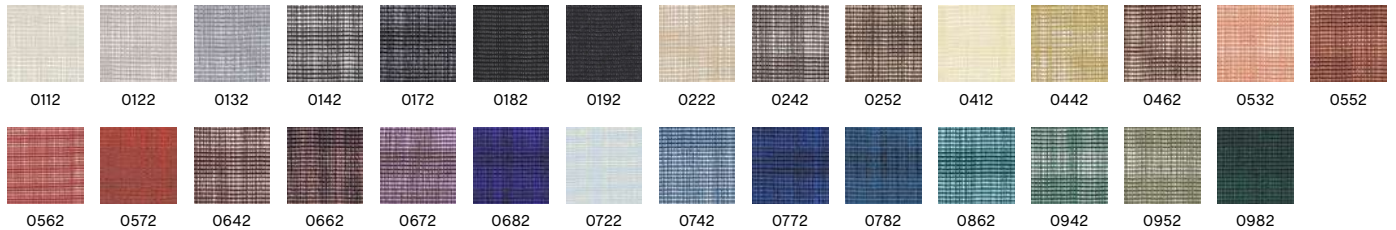

Recommended for contract use

\*Find more tests and information at kvadrat.dk

## FABRIC GROUP 5



### BALDER 3

Kvadrat/Raf Simons  
Design by Fanny Aronssen

**COMPOSITION**  
68% New wool, 26%  
Cotton, 6% Nylon

**DURABILITY**  
100.000 Martindale

**LIGHTFASTNESS**  
5-7

**PILLING**  
4

**FIRE TESTS\***  
EN 1021-1/2  
US Cal. Bull. 117-2013  
BS 5852 Crib 5 with  
treatment

**SUSTAINABILITY**  
Greenguard Gold  
HPD  
EPD

0132

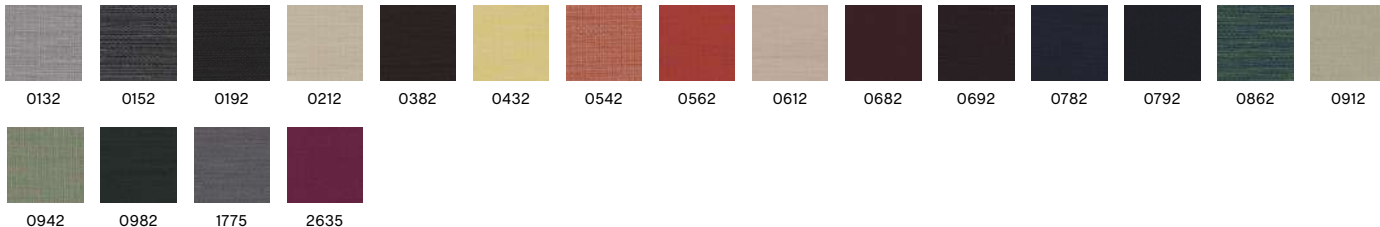

Recommended for contract use  
\*Find more tests and information at kvadrat.dk



### HAKU\*

Kvadrat  
Design by Teruhiro Yanagihara

**COMPOSITION**  
100% polyurethane/  
silicone (surface)

**DURABILITY**  
100.000 Martindale

**LIGHTFASTNESS**  
6-7

**PILLING**  
5

**FIRE TESTS**  
EN 1021-1  
US Cal.Bull.117-2013

**SUSTAINABILITY**  
Greenguard Gold

0121



Recommended for contract use  
\*Find more tests and information at kvadrat.dk  
\*Not available in UK

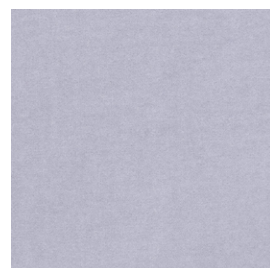

### HARALD 3\*

Kvadrat/Raf Simons  
Design by Fanny Aronssen

**COMPOSITION**  
100% Cotton

**DURABILITY**  
100.000 Martindale

**LIGHTFASTNESS**  
5-6

**PILLING**  
4-5

**FIRE TESTS**  
EN 1021-1

**SUSTAINABILITY**  
Greenguard Gold  
HPD  
EPD

0133

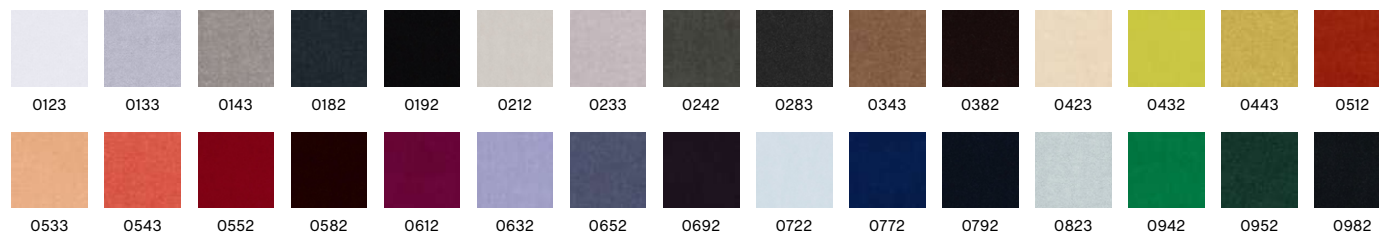

Recommended for contract use  
\*Not available in UK

# FABRIC GROUP 5



## LOFT HAY

**COMPOSITION**  
80% Viscose,  
11% Polyester,  
9% Cotton

**DURABILITY**  
>100.000 Martindale

**LIGHTFASTNESS**  
5

**PILLING**  
4-5

**FIRE TESTS\***  
EN 1021-1/2  
US Cal. Bull. 117-2013

200



103      200      304      401      500

Recommended for contract use



## SIERRA LEATHER

Camo

**COMPOSITION**  
Corrected leather

**COLOUR  
FASTNESS TO  
RUBBING DRY**  
5

**COLOUR  
FASTNESS TO  
RUBBING WET**  
4

**LIGHTFASTNESS**  
7

**FIRE TESTS**  
EN 1021-1/2  
US Cal. Bull. 117-2013  
BS 5852 Crib 5 with  
treatment

SIK1003 Cognac



Recommended for contract use

## FABRIC GROUP 6



### CODA 2

Kvadrat  
Design by Norway Says & Per Bjørnsen

**COMPOSITION**  
90% New wool,  
10% Nylon

**DURABILITY**  
100.000 Martindale

**LIGHTFASTNESS**  
5-7

**PILLING**  
4

**FIRE TESTS\***  
EN 1021-1/2  
US Cal. Bull. 117-2013  
BS 5852 Crib 5 with  
treatment

**SUSTAINABILITY**  
Greenguard Gold  
HPD  
EPD

0100

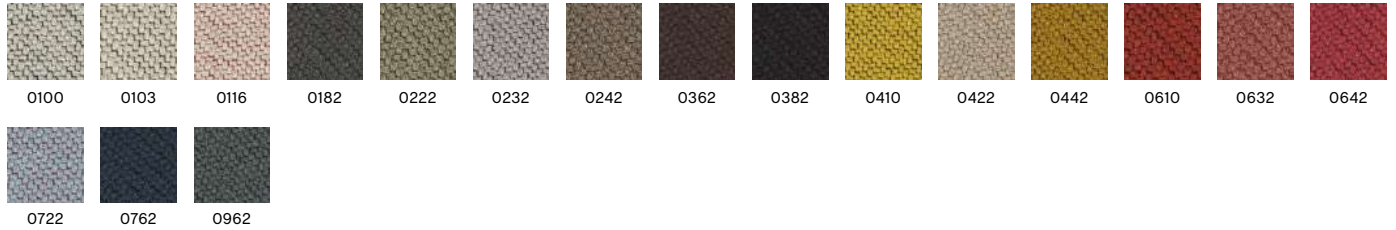

Recommended for contract use  
\*Find more tests and information at kvadrat.dk

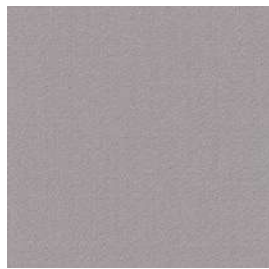

### VIDAR 4

Kvadrat/Raf Simons  
Design by Fanny Aronsen

**COMPOSITION**  
94% New wool,  
6% Nylon

**DURABILITY**  
100.000 Martindale

**LIGHTFASTNESS**  
5-7

**PILLING**  
4-5

**FIRE TESTS\***  
EN 1021-1/2  
US Cal. Bull. 117-2013  
BS 5852 Crib 5 with  
treatment

**SUSTAINABILITY**  
EU Ecolabel  
Greenguard Gold  
HPD  
EPD

0123



Recommended for contract use  
\*Find more tests and information at kvadrat.dk



## FABRIC GROUP 6



### CALIFORNIA LEATHER

Camo

COMPOSITION  
Semi aniline leather

COLOUR  
FASTNESS TO  
RUBBING DRY  
4

COLOUR  
FASTNESS TO  
RUBBING WET  
3

LIGHTFASTNESS  
4

FIRE TESTS  
EN 1021-1/2  
US Cal. Bull. 117-2013  
BS 5852 Crib 5 with  
treatment

CA5003 Cognac



CA5001  
Black



CA5003  
Cognac



CA5004  
Dark brown



CA5009  
Red



CA5011  
Sand



CA5012  
Cream



CA5019  
Ferrari Red

Recommended for contract use



### NEVADA LEATHER\*

Camo

COMPOSITION  
Aniline leather

COLOUR  
FASTNESS TO  
RUBBING DRY  
3

COLOUR  
FASTNESS TO  
RUBBING WET  
3

LIGHTFASTNESS  
4

FIRE TESTS  
EN 1021-1/2  
US Cal. Bull. 117-2013  
BS 5852 Crib 5

SUSTAINABILITY  
Free of chrome

NV2488S Cognac



NV0500S  
Black



NV2488S  
Cognac

Recommended for contract use  
\*Only available in selected colours



### SENSE LEATHER

HAY

COMPOSITION  
Aniline leather

COLOUR  
FASTNESS TO  
RUBBING DRY  
3

COLOUR  
FASTNESS TO  
RUBBING WET  
3

LIGHTFASTNESS  
3

FIRE TESTS  
EN 1021-1/2  
US Cal. Bull. 117-2013  
BS 5852 Crib 5 with  
treatment

Cognac



Black



Cognac



Nougat



Dark brown

Recommended for contract use











# UPHOLSTERY MATRIX

## STOOLS & BAR STOOLS



		AAS 32 FRONT UPH.	AAS 33	AAS 38 FRONT UPH.	AAS 39	SOFT EDGE 90 BAR STOOL SEAT UPH.	SOFT EDGE 91 BAR STOOL FULL UPH.	SOFT EDGE 95 BAR STOOL SEAT UPH.	NEU 12 BAR STOOL FULL UPH.
FABRIC GROUP 1	ATLAS		●	●	●	●	●	●	●
	LINARA		●	●	●	●	●	●	●
	LINT (NOT AVAILABLE IN UK)		●	●	●	●	●	●	●
	METAPHOR		●	●	●	●	●	●	●
	MODE		●	●	●	●	●	●	●
	PLANAR (NOT AVAILABLE IN UK)		●	●	●	●	●	●	●
	RANDOM FADE		●	●	●	●	●	●	●
	REMIX		●	●	●	●	●	●	●
	SURFACE BY HAY		●	●	●	●	●	●	●
	SWARM		●	●	●	●	●	●	●
	VALENCIA		●	●	●	●	●	●	●
	FABRIC GROUP 2	FAIRWAY		●	●	●	●	●	●
FIELD									
FLAMIBER (NOT AVAILABLE IN UK)			●	●	●	●	●	●	●
LINEN GRID (NOT AVAILABLE IN UK)			●	●	●	●	●	●	●
LOLA (NOT AVAILABLE IN UK)			●	●	●	●	●	●	●
MAGLIA			●	●	●	●	●	●	●
MELANGE NAP			●	●	●	●	●	●	●
NICO			●	●	●	●	●	●	●
OLAVI BY HAY			●	●	●	●	●	●	●
OSUMI			●	●	●	●	●	●	●
RELATE									
STEELCUT			●	●	●	●	●	●	●
STEELCUT TRIO		●	●	●	●	●	●	●	
TADAO		●	●	●	●	●	●	●	
FABRIC GROUP 3	COMPOUND		●	●	●	●	●	●	●
	DOT 1682		●	●	●	●	●	●	●
	DIVINA		●	●	●	●	●	●	●
	DIVINA MD		●	●	●	●	●	●	●
	DIVINA MELANGE		●	●	●	●	●	●	●
	FIORD		●	●	●	●	●	●	●
	RE-WOOL		●	●	●	●	●	●	●
	RODEN		●	●	●	●	●	●	●
	RUSKIN		●	●	●	●	●	●	●
	TARTAGLIA		●	●	●	●	●	●	●
FABRIC GROUP 4	BOLGHERI		●	●	●	●	●	●	●
	CANVAS		●	●	●	●	●	●	●
	ENCIRCLE		●	●	●	●	●	●	●
	HALLINGDAL		●	●	●	●	●	●	●
	ICE (ONLY AVAILABLE IN UK)		●	●	●	●	●	●	●
	LILA		●	●	●	●	●	●	●
	RAAS		●	●	●	●	●	●	●
FABRIC GROUP 5	BALDER		●	●	●	●	●	●	●
	HAKU		●	●	●	●	●	●	●
	HARALD (NOT AVAILABLE IN UK)		●	●	●	●	●	●	●
	LOFT		●	●	●	●	●	●	●
	SIERRA LEATHER		●	●	●	●	●	●	●
FABRIC GROUP 6	CODA		●	●	●	●	●	●	●
	VIDAR		●	●	●	●	●	●	●
	CALIFORNIA LEATHER		●	●	●	●	●	●	●
	NEVADA LEATHER		●	●	●	●	●	●	●
	SENSE LEATHER		●	●	●	●	●	●	●





# UPHOLSTERY MATRIX



























## LOUNGE

		SOFT EDGE 100 LOUNGE SEAT UPH.	SOFT EDGE 101 LOUNGE FULL UPH.	DAPPER	DORSO	UCHIWA FRONT	UCHIWA BACK	UCHIWA QUILT FRONT	UCHIWA QUILT BACK	UCHIWA OTTOMAN FRONT	UCHIWA OTTOMAN BACK	CAN*	ARBOUR CLUB ARMCHAIR
FABRIC GROUP 1	ATLAS												
	LINARA					*		*		*		*	
	LINT (NOT AVAILABLE IN UK)												
	METAPHOR												
	MODE					*		*		*			
	PLANAR (NOT AVAILABLE IN UK)												
	RANDOM FADE												
	REMIX						*		*		*		
	SURFACE BY HAY						*	*	*	*	*	*	*
	SWARM												
	VALENCIA												
	FABRIC GROUP 2	FAIRWAY											
FIELD													
FLAMIBER (NOT AVAILABLE IN UK)						*		*		*			
LINEN GRID (NOT AVAILABLE IN UK)													
LOLA (NOT AVAILABLE IN UK)							*	*		*			
MAGLIA													
MELANGE NAP													
NICO													
OLAVI BY HAY						*		*		*		*	
OSUMI													
RELATE													
STEELCUT							*		*		*	*	
STEELCUT TRIO							*		*	*	*	*	
TADAO													
FABRIC GROUP 3	COMPOUND												
	DOT 1682												
	DIVINA												
	DIVINA MD												
	DIVINA MELANGE												
	FIORD												
	RE-WOOL												
	RODEN					*		*		*		*	
	RUSKIN											*	
	TARTAGLIA												
FABRIC GROUP 4	BOLGHERI					*		*		*			
	CANVAS					*	*	*	*	*	*		
	ENCIRCLE												
	HALLINGDAL					*		*		*			
	ICE (ONLY AVAILABLE IN UK)												
	LILA												
	RAAS					*		*		*			
FABRIC GROUP 5	BALDER												
	HAKU												
	HARALD (NOT AVAILABLE IN UK)												
	LOFT												
	SIERRA LEATHER					*		*		*		*	
FABRIC GROUP 6	CODA												
	VIDAR												
	CALIFORNIA LEATHER												
	NEVADA LEATHER												
	SENSE LEATHER					*		*		*	*	*	

\*Selected colours - please see fact sheet for further specifications.

# UPHOLSTERY MATRIX

## SOFAS

		AAL SOFA	ARBOUR & ARBOUR CLUB	CAN*	HACKNEY	MAGS**	MAGS SOFT	MAGS SOFT LOW	MAGS OTTOMAN	MAGS SOFT OTTOMAN
										
FABRIC GROUP 1	ATLAS		●	●	●	●	●	●	●	●
	LINARA		●	●	●	●	●	●	●	●
	LINT (NOT AVAILABLE IN UK)		●	●		●	●	●	●	●
	METAPHOR		●	●		●	●	●	●	●
	MODE		●	●		●	●	●	●	●
	PLANAR (NOT AVAILABLE IN UK)		●	●		●	●	●	●	●
	RANDOM FADE		●	●		●	●	●	●	●
	REMIX		●	●		●	●	●	●	●
	SURFACE BY HAY		●	●	●	●	●	●	●	●
	SWARM		●	●		●	●	●	●	●
	VALENCIA		●	●		●	●	●	●	●
	FABRIC GROUP 2	FAIRWAY		●		●	●	●	●	●
FIELD			●	●		●	●	●	●	●
FLAMIBER (NOT AVAILABLE IN UK)			●	●		●	●	●	●	●
LINEN GRID (NOT AVAILABLE IN UK)			●	●		●	●	●	●	●
LOLA (NOT AVAILABLE IN UK)			●	●		●	●	●	●	●
MAGLIA			●	●		●	●	●	●	●
MELANGE NAP			●	●		●	●	●	●	●
NICO			●	●		●	●	●	●	●
OLAVI BY HAY			●	●	●	●	●	●	●	●
OSUMI			●	●		●	●	●	●	●
RELATE			●	●		●	●	●	●	●
STEELCUT			●	●	●	●	●	●	●	●
STEELCUT TRIO			●	●		●	●	●	●	●
TADAO			●	●		●	●	●	●	●
FABRIC GROUP 3	COMPOUND		●		●	●	●	●	●	●
	DOT 1682		●		●	●	●	●	●	●
	DIVINA		●	●		●	●	●	●	●
	DIVINA MD		●	●		●	●	●	●	●
	DIVINA MELANGE		●	●		●	●	●	●	●
	FIORD		●	●		●	●	●	●	●
	RE-WOOL		●	●		●	●	●	●	●
	RODEN		●	●	●	●	●	●	●	●
	RUSKIN		●	●	●	●	●	●	●	●
	TARTAGLIA		●	●		●	●	●	●	●
FABRIC GROUP 4	BOLGHERI		●		●	●	●	●	●	●
	CANVAS		●	●		●	●	●	●	●
	ENCIRCLE		●	●		●	●	●	●	●
	HALLINGDAL		●	●		●	●	●	●	●
	ICE (ONLY AVAILABLE IN UK)		●	●		●	●	●	●	●
	LILA		●	●		●	●	●	●	●
	RAAS		●	●		●	●	●	●	●
FABRIC GROUP 5	BALDER		●		●	●	●	●	●	●
	HAKU		●		●	●	●	●	●	●
	HARALD (NOT AVAILABLE IN UK)		●		●	●	●	●	●	●
	LOFT		●		●	●	●	●	●	●
	SIERRA LEATHER		●		●	●**	●	●	●	●
FABRIC GROUP 6	CODA		●		●	●	●	●	●	●
	VIDAR		●		●	●	●	●	●	●
	CALIFORNIA LEATHER		●		●	●**	●	●	●	●
	NEVADA LEATHER		●		●	●**	●	●	●	●
	SENSE LEATHER		●		●	●**	●	●	●	●

\*Selected colours - please see fact sheet for further specifications.

\*\*Chaise longue- and lounge modules are not available in leather

# UPHOLSTERY MATRIX

## SOFAS



		QUILTON	PANDARINE	SILHOUETTE	SILHOUETTE HIGH
FABRIC GROUP 1	ATLAS	●	●	●	●
	LINARA	●	●	●	●
	LINT (NOT AVAILABLE IN UK)	●	●	●	●
	METAPHOR	●	●	●	●
	MODE	●	●	●	●
	PLANAR (NOT AVAILABLE IN UK)	●	●	●	●
	RANDOM FADE	●	●	●	●
	REMIX	●	●	●	●
	SURFACE BY HAY	●	●	●	●
	SWARM	●	●	●	●
	VALENCIA				
FABRIC GROUP 2	FAIRWAY	●	●	●	●
	FIELD	●	●	●	●
	FLAMIBER (NOT AVAILABLE IN UK)	●	●	●	●
	LINEN GRID (NOT AVAILABLE IN UK)		●	●	●
	LOLA (NOT AVAILABLE IN UK)		●	●	●
	MAGLIA	●	●	●	●
	MELANGE NAP	●	●	●	●
	NICO	●	●	●	●
	OLAVI BY HAY	●	●	●	●
	OSUMI	●	●	●	●
	RELATE	●	●	●	●
	STEELCUT	●	●	●	●
	STEELCUT TRIO	●	●	●	●
TADAO	●	●	●	●	
FABRIC GROUP 3	COMPOUND	●	●		
	DOT 1682	●	●	●	●
	DIVINA	●	●	●	●
	DIVINA MD	●	●	●	●
	DIVINA MELANGE	●	●	●	●
	FIORD	●	●	●	●
	RE-WOOL	●	●	●	●
	RODEN	●	●	●	●
	RUSKIN	●	●	●	●
	TARTAGLIA	●	●	●	●
FABRIC GROUP 4	BOLGHERI	●	●	●	●
	CANVAS	●	●	●	●
	ENCIRCLE	●	●	●	●
	HALLINGDAL	●	●	●	●
	ICE (ONLY AVAILABLE IN UK)		●	●	●
	LILA	●	●	●	●
	RAAS	●	●	●	●
FABRIC GROUP 5	BALDER	●	●	●	●
	HAKU		●	●	●
	HARALD (NOT AVAILABLE IN UK)		●		
	LOFT	●	●	●	●
	SIERRA LEATHER	●	●	●	
FABRIC GROUP 6	CODA	●	●	●	●
	VIDAR	●	●	●	●
	CALIFORNIA LEATHER	●			
	NEVADA LEATHER	●	●	●	
	SENSE LEATHER	●	●	●	