

Magical Christmas

Night

M908



奇幻聖誕夜

M908制作说明书
(M908 Instruction manual)

制作前的注意事项

安装提醒

1. 因本产品内含有细小零件，儿童需在成人陪同下使用本产品，以免发生误食造成窒息危险；内有尖端物小心使用请勿刺人，以免造成伤害。
2. 所有材料在操作步骤中取用所需用量后，将剩余的材料放回原口袋，直至安装完毕。（避免在安装过程中丢失物料）
3. 步骤图中所标注的尺寸单位均为“cm”。
4. 若有模板纸，请按照模板裁剪材料，以免出错。
5. 根据此页最下方的“零件规则举例”，参照零件编号图纸上的零件，找到实物后与物料清单对照，确认无误后进行安装。（仅限木质零件）
6. 胶水不宜涂抹过多，以免待干时间更长，溢胶更会影响成品的效果。
7. 不同批次的木料、布料、小球颜色有不可避免的小偏差，不另行通知，请谅解。

LED灯注意事项

请务必在制作灯饰前测试LED灯是否亮，注意LED白线接负极，灰线接正极参考下图操作测试。



产品自带工具

- | | | | | | |
|---------------------------|--------------------|------------------|-------------------------------|---------------------|----------------------|
| 1 | 2 | 3 | 4 | 5 | 6 |
| | | | | | |
| 白乳胶 用于粘木质、纸质零件（待干时间较长） | 镊子 用于夹细小的材料和绕铁丝 | 美工刀 用于裁切、刮电线皮 | 螺丝刀 固定螺丝，常用于安装音乐机芯、防尘门、电池盒 | 剪刀 用于剪裁彩纸、布、绳等材料 | 直尺 用于测量材料尺寸以便确定编号 |

圆电池盒的安装

-
1. 取出电池盒LED灯需要工具不干胶
2. LED灯的灰色线和电池盒的白线绑在一起白线跟与电池盒的灰色线绑一起
3. 用不干胶把裸露的铜线包好
4. 把电池盒的绝缘胶片撕掉
5. 把电池盒上黑色线接到“O”的一边
6. 接通电源完成电源盒的安装
- 声明：该电线不能插到输出插座
- 可以使用1.5V的电子电池装上
 - 电池的正负极对好电
 - 充电电池只能在成人监护下充电
 - 充电电池在充电前或从玩具中取出时，应从旧电池不能混用
 - 不同池类型的正确或极性放入
 - 用尽的电池应及时取出
 - 电两端不得短路

7号电池盒的安装

-
1. 取出电池盒，LED灯需要工具：不干胶、螺丝刀两个7号电池需自备
 2. 打开电池盒
 3. 把电池如图装上，注意正负极方向
 4. 把LED灯的灰色线与电池盒的红色线，白色线与电池盒的黑色线分别连一起
 5. 用不干胶把裸露的铜线包好
 6. 把电池盒的盖子盖上

零件规则举例

A01:零件直接在包装盒中;B01:零件在B口袋中;C01:零件在C口袋中,以此类推.(注意:在步骤中显示印刷纸A10-01:印刷纸直接放在包装盒中,零件编号为A10-01)

NOTICE OF ASSEMBLE

English version

Tips for assembling

1. Pictures shown on the package may be slightly different from the actual product.
2. All the materials are taken in the operation step, put the remaining materials back into the original pocket until the installation is completed. (Avoid material loss during installation)
3. The dimensions indicated in the step diagram are "cm".
4. If there have template paper material, please cut the material according to the template to avoid mistakes..
5. According to the part rule example at the bottom of this page, refer to the part on the part number drawing, find the material object and compare with the material list, confirm and install. (Wooden parts only)
6. Glue should not be applied too much, so as not to dry longer, overflow will affect the effect of the finished product.
7. Part shapes may differ from the photographs depending on the production batch

Testing on LED function

Be sure to test the LED lights before making the lighting, note that the LED white wire to the negative, gray wire to the positive reference to the following figure operation test.

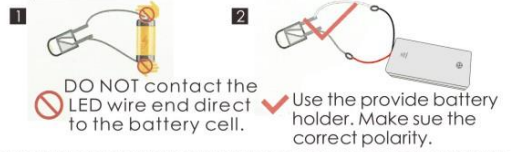

Product comes with tool:



How to assemble the battery holder

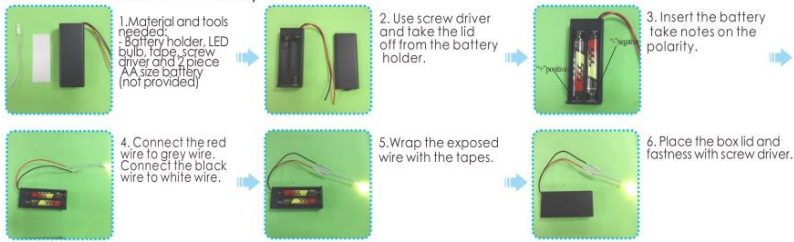

How to assemble the battery holder

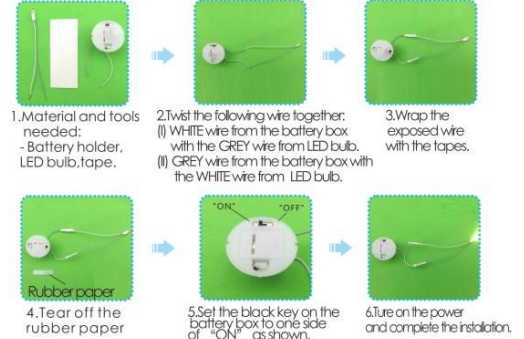

Statement: the lamp wires cannot be inserted into the output socket.

- Can use 1.5V batteries.
- Please notice the place of anode and cathode when an in the batteries
- Rechargeable batteries are not blunt electricity
- Rechargeable batteries can only be charged under adult supervision
- Rechargeable batteries should be removed from the toy before charging
- Different types of batteries cannot mix, Do not mix new batteries in use with semi-used batteries.
- Run out of battery should be removed from the toy
- The power shall not be short circuit

Example of parts rule:

A01: The parts are directly in the box.; B01: parts in bag B; C01: part in bag C, and so on.

(Note: display the printing paper A10-01 in the step: the printing paper is placed directly in the box, part number is A10-01)

目录

| 配件名称 | 所属物料包 | 配件名称 | 所属物料包 |
|-------|---|-------|--------------|
| 印刷纸 | A包的A10(所包含印刷纸和模板纸都集中在A10纸配件上共2张A3单面印刷纸、模板纸) | 小房屋顶 | D包+印刷纸 |
| | | 钱罐 | A包+J包+K包+印刷纸 |
| 饭桌 | F包+J包+模板纸 | 雪橇底座 | B包+K包+印刷纸 |
| 圆桌 | F包+J包+模板纸 | 礼物车 | H包+G包 |
| 柜子 | F包 | 字牌 | H包+印刷纸 |
| 床 | F包+J包+模板纸 | 绿色圣诞树 | H包+印刷纸 |
| 画架 | F包+印刷纸 | 电池安装 | K包 |
| 梳妆台 | F包+J包+模板纸 | | |
| 椅子 | E包 | | |
| 白色圣诞树 | E包+J包 | | |
| 枫叶 | E包 | | |
| 花环 | J包 | | |
| 花束 | J包 | | |
| 果酱 | J包 | | |
| 大屋一楼 | C包+印刷纸 | | |
| 大屋二楼 | C包+J包+K包+印刷纸 | | |
| 大房子 | C包+J包+K包+G包+印刷纸 | | |
| 摇摇椅 | G包+J包+模板纸 | | |
| 小房子 | D包+K包+印刷纸 | | |

物料清单缩略图(仅供参考)



印刷纸&模板纸缩略图(仅供参考)

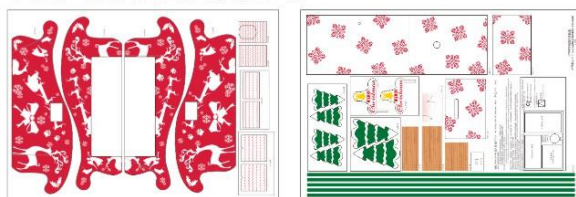

使用的符号说明

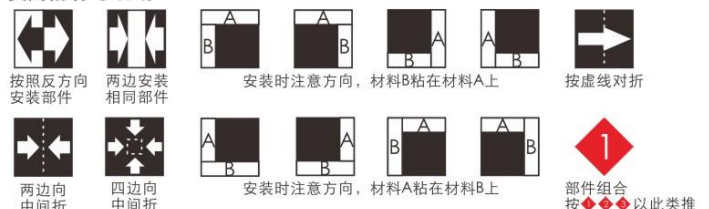

欢迎来到DIY小世界，现在跟着我一起来开始动手咯！

details of miniature kit

| Name | Material package | Name | Material package |
|--------------------------|---|-----------------------|--|
| Printing paper | Bag A-A10(All printing and template papers are shown on A10 paper, total 2 pieces A3) | roof | D bag + printing paper |
| dining table round table | F bag + J bag + template paper | money box sleigh base | A bag + J bag + K bag + printing paper B bag + K bag + printing paper |
| cabinet | F bag | gift car | H bag + G bag |
| bed | F bag + J bag + template paper | sign plate | H bag + printing paper |
| painting frame | F bag + printing paper | christmas tree | H bag + printing paper |
| dressing table | F bag + J bag + template paper | battery holder | K bag |
| chair | E bag | | |
| christmas tree | E bag + J bag | | |
| maple leaf | E bag | | |
| garlland | J bag | | |
| bouquet | J bag | | |
| jam | J bag | | |
| ground floor | C bag + printing paper | | |
| second floor | C bag + J bag + K bag + printing paper | | |
| big house | C bag + J bag + K bag + G bag + printing paper | | |
| rocking chair | G bag + J bag + template paper | | |
| small house | D bag + K bag + printing paper | | |

Thumbnail of material list(reference only)



Thumbnail of printing paper & template paper(reference only)

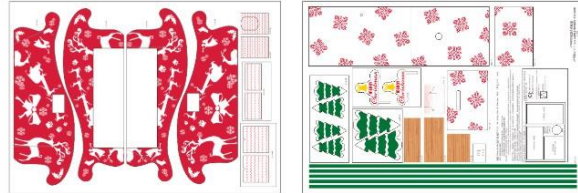

Symbol description used

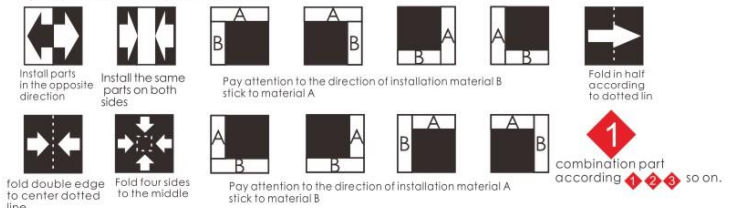

Welcome to the little DIY world, now come with me!

饭桌/Dining Table

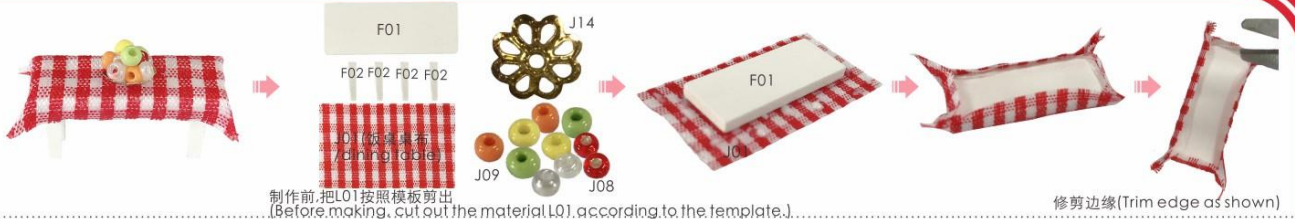

圆桌/Round table



柜子/Cabinet

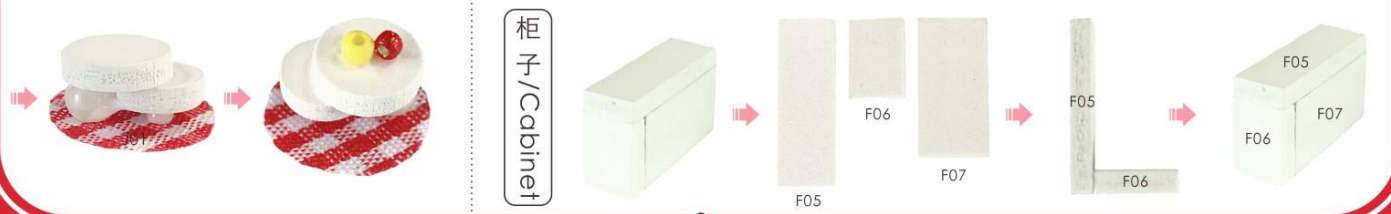

画架/Painting frame



床/Bed

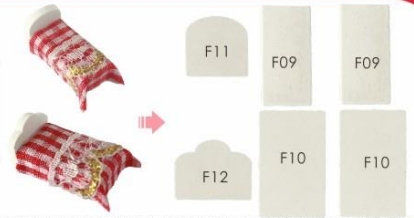

制作前,把J01按照模板剪出(Before making, cut out the material L01 according to the template.)



梳妆台/Dressing table

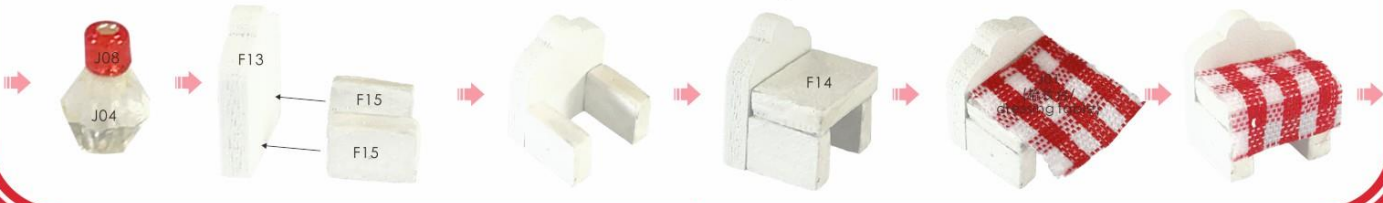

椅子/chairs

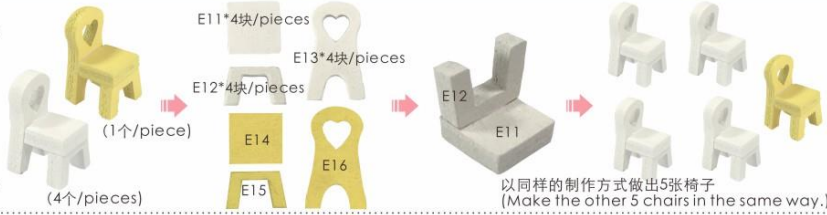

白色圣诞树
White christmas tree

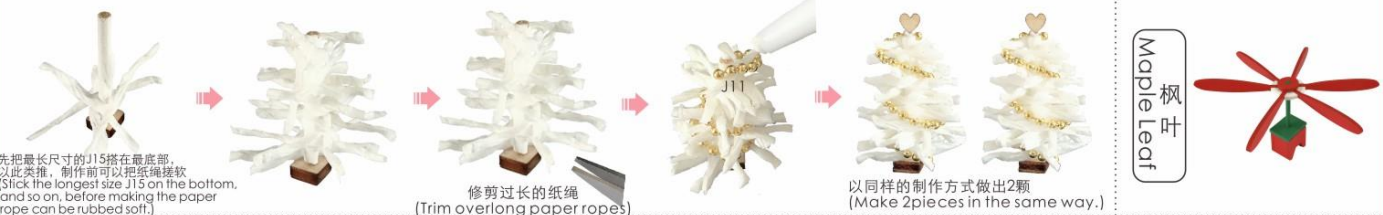

枫叶
Maple Leaf



花环/Garland



把E04与E07粘紧，不要黏到E04哦，推动E05是可以转动的。
(Tighten E06 to E07, not to E04. Swing E05 is rotatable.)



J15剪出2.5cm
(Cut J15 out to 2.5cm.)

花束/Bouquet



修剪适当长度
(Trim to a proper length.)

果酱/Jam



一楼/Ground floor

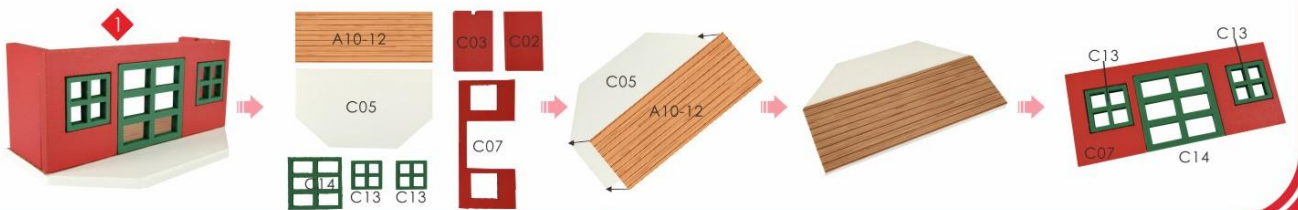

二楼/Second floor



大房子/Big house

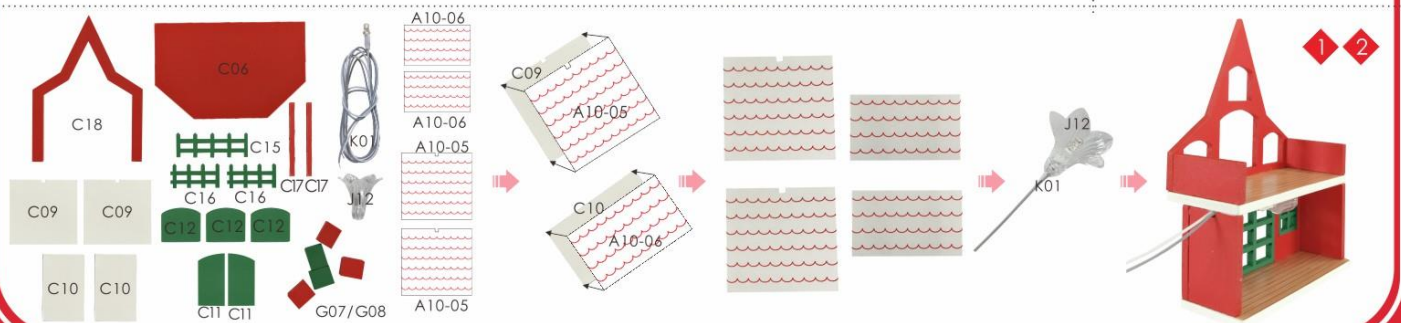

1 2

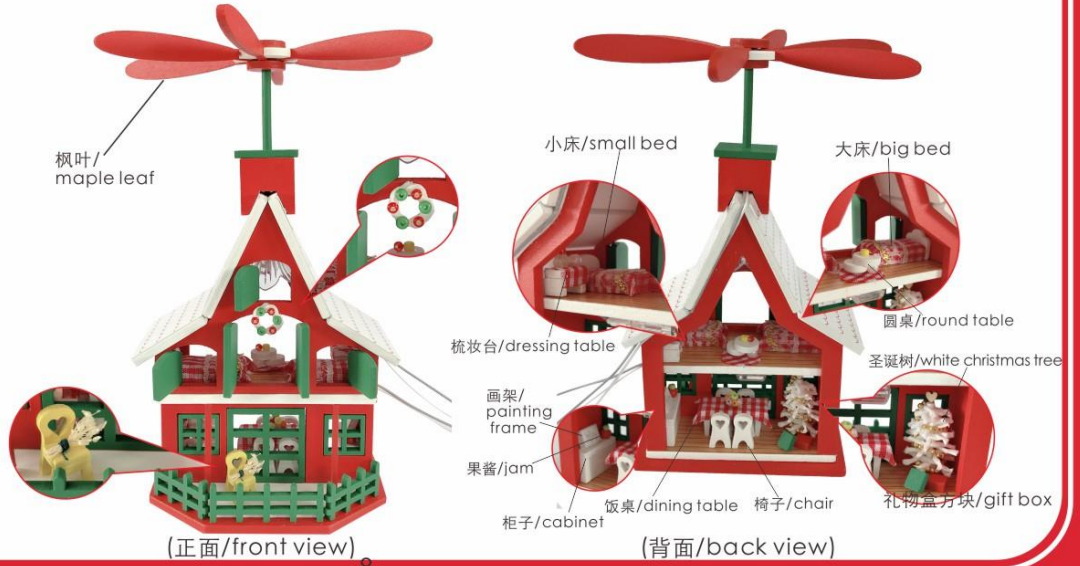

桌子/Table

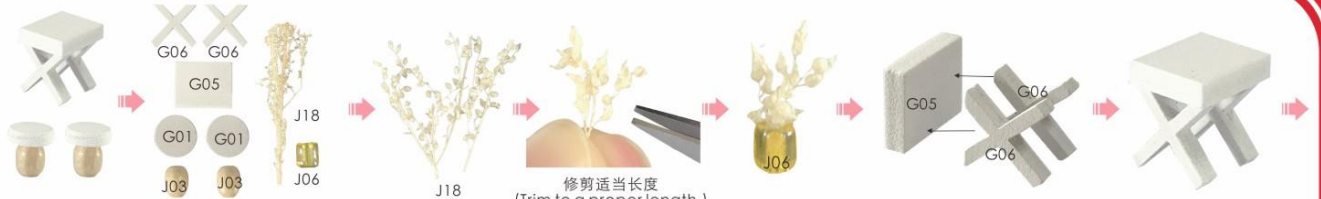

摇摇椅/Rocking chair



天花格/Ceiling



小房子/Small house

3

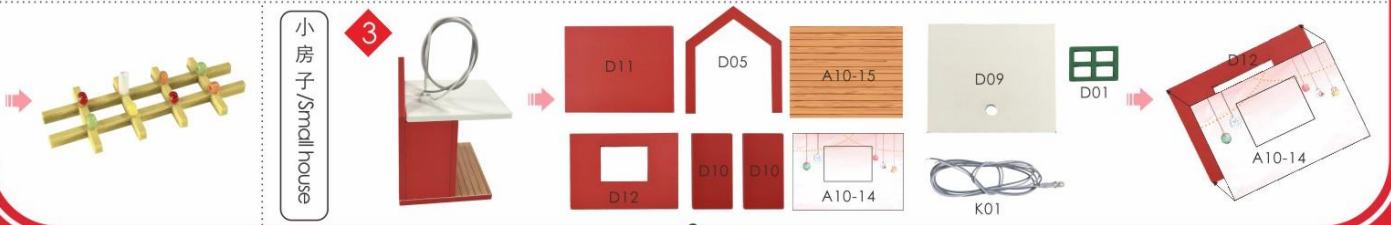

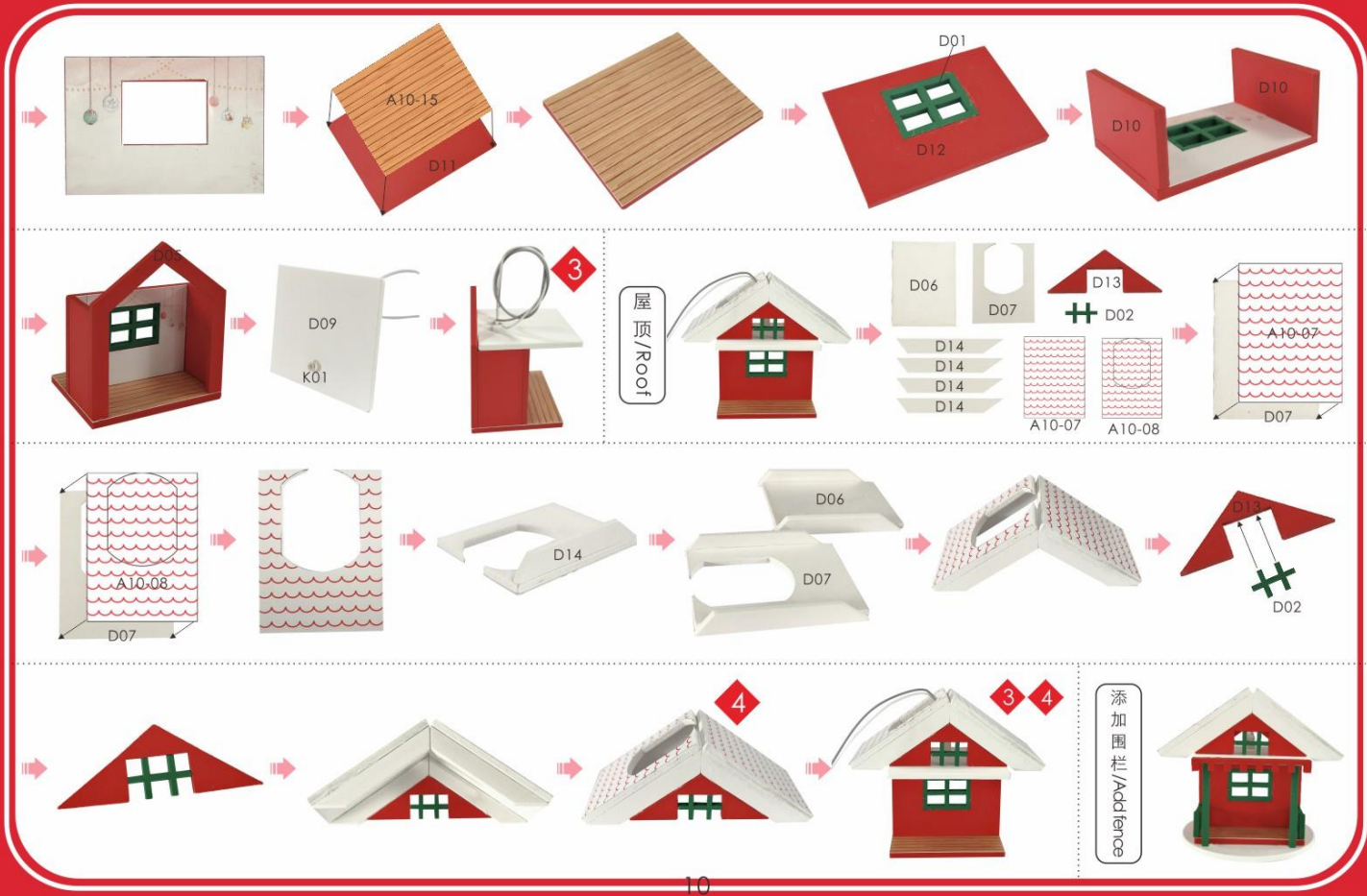

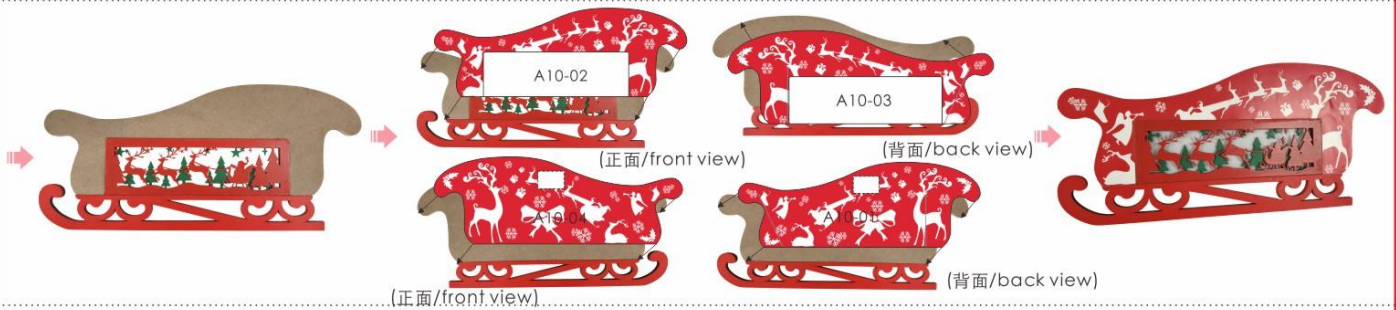
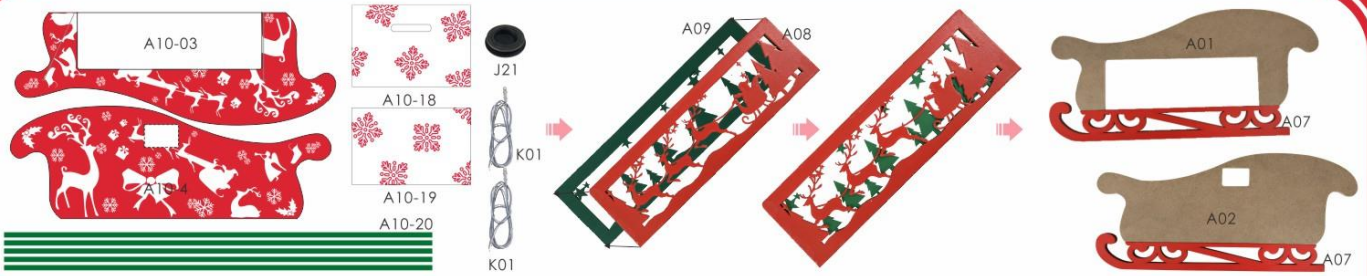

把A10-20印刷纸剪出然后如图粘贴A01/02/A07边缘
(Cut out the A10-20 and paste the edges of A01/02/A07 as shown.)

12



雪橇底座 / Sleigh Base

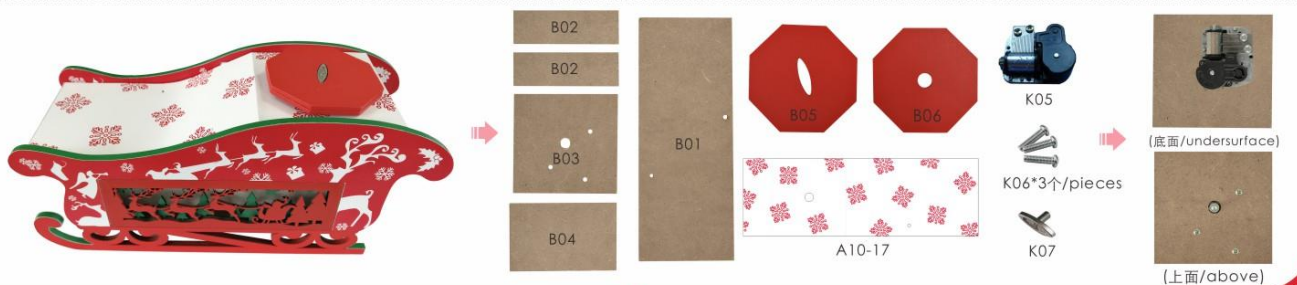

13

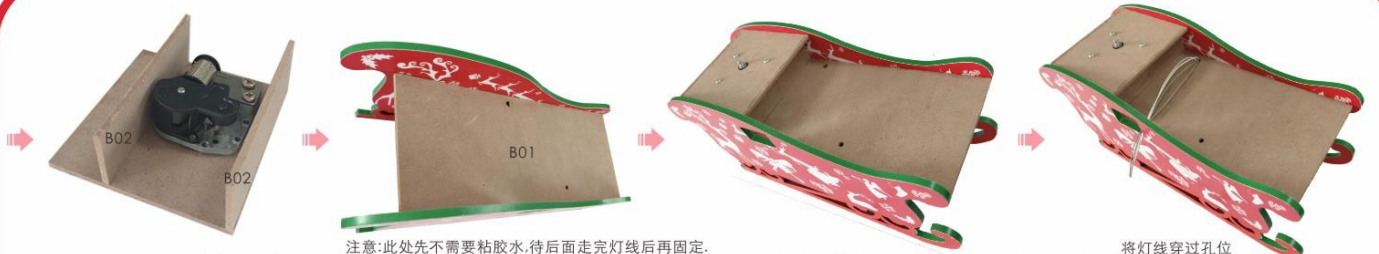

14

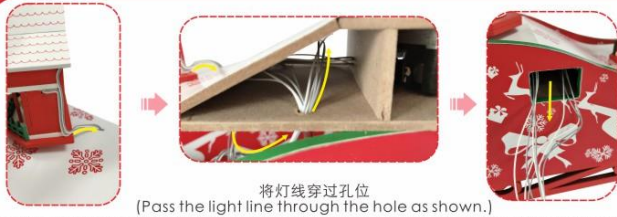

礼物车/Gift Car

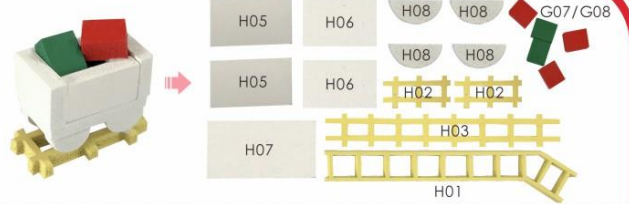

15



雪人



将两个J20稍微修剪小一点
(Trim the two J20s a little smaller.)



小棉球、大棉球粘起来
(Glue up the small cotton ball and the big cotton ball.)

圆电池安装
Installation of round battery holder

将圆电池盒白色线和LED灯灰色线，圆电池盒灰色线和LED灯白色线拧在一起，用K04将裸露的电线包好
(Twist the following wire together: (I) WHITE wire from the battery box with the GREY wire from LED bulb. (II) GREY wire from the battery box with the WHITE wire from LED bulb. Wrap the exposed wire with K04 the tapes.)
(Note: the round battery holder is only used independently for small house lights.)



边涂上胶水
(Edge Glue)

粘合托板 & 链接电池盒
Adhesive plate installation of round battery holder



边涂上胶水
(glue edge)











































小绿色圣诞树/small green christmas tree
礼物盒/gift box
雪人 snowman
电池盒/battery holder
大绿色圣诞树 big green christmas tree
雪人 snowman
礼物盒/gift box











































将电池盒红色线和LED灯灰色线，
电池盒黑色线和LED灯白色线拧在一起。
用K04将裸露的电线包好

Twist the following wire together:
(I) BLACK wire from the Battery box with the WHITE wire from LED bulb. (II) RED wire from the battery box with the GREY wire from LED bulb.
Roll and seal the duly twist copper with the white tape K04 provided.

拼装完毕后,应把说明书予以保留
Attention: Please keep the instruction for future enquires after installation.



| | | | |
|---|--|---|--|
| <p>物料A包 Bag A</p>  <p>比例/scale:1:9 A01中纤板/board (木色/wood color) 26.8*9.4*0.5(1块/piece)</p>  <p>比例/scale:1:9 A02中纤板/board (木色/wood color) 26.8*9.4*0.5(1块/piece)</p>  <p>比例/scale:1:6 A03中纤板/board (白色边/white edge) 16*9*0.3(1块/piece)</p>  <p>比例/scale:1:4 A04中纤板/board (木色/wood color) 9*6*0.3(1块/piece)</p>  <p>比例/scale:1:4 A05中纤板/board (木色/wood color) 9*5.6*0.3(1块/piece)</p>  <p>比例/scale:1:6 A06中纤板/board (白色/white) 17.6*4.5*0.3(1块/piece)</p>  <p>比例/scale:1:8 A07木粒/wood (红色/red) 23.8*3.8*0.5(2块/pieces)</p> | | | |
|  <p>比例/scale:1:6 A08木粒/wood (红色/red) 15.4*4.8*0.2(1块/piece)</p>  <p>比例/scale:1:6 A09木粒/wood (绿色/green) 15.4*4.8*0.2(1块/piece)</p> | | <p>物料B包 (Bag B)</p>  <p>比例/scale:1:8 B01中纤板/board (白色边/white edge) 23.1*9*0.3(1块/piece)</p>  <p>比例/scale:1:4 B02中纤板/board (木色/wood color) 9*2.6*0.3(2块/pieces)</p>  <p>比例/scale:1:4 B03中纤板/board (木色/wood color) 9*8.5*0.3(1块/piece)</p>  <p>比例/scale:1:4 B04中纤板/board (木色/wood color) 9*5.5*0.3(1块/piece)</p> | |
|  <p>比例/scale:1:4 B05木粒/wood(红色/red) 7.1*7.1*0.3(1块/piece)</p>  <p>比例/scale:1:4 B06木粒/wood(红色/red) 7.1*7.1*0.3(1块/piece)</p> | | <p>物料C包 (Bag C)</p>  <p>比例/scale:1:1 C01木材/wood(红色/red) 2.7*1.2*0.3(2块/pieces)</p>  <p>比例/scale:1:1 C02木材/wood(红色/red) 3*1.9*0.3(1块/piece)</p>  <p>比例/scale:1:1 C03木粒/wood(红色/red) 3*1.9*0.3(1块/piece)</p>  <p>比例/scale:1:3 C04木材/wood(白色/white) 6.8*3*0.3(1块/piece)</p> | |
|  <p>比例/scale:1:3 C05木粒/wood(白色/white) 6.8*4*0.3(1块/piece)</p>  <p>比例/scale:1:3 C06木粒/wood(红色/red) 7.6*4.8*0.3(1块/piece)</p>  <p>比例/scale:1:3 C07木粒/wood(红色/red) 6.8*3*0.3(1块/piece)</p>  <p>比例/scale:1:3 C08木粒/wood(红色/red) 6.8*5.9*0.3(1块/piece)</p>  <p>比例/scale:1:2 C09木材/wood(白色/white) 4.1*4*0.3(2块/pieces)</p>  <p>比例/scale:1:2 C10木材/wood(白色/white) 4.1*2.5*0.3(2块/pieces)</p>  <p>比例/scale:1:1 C11木粒/wood(绿色/green) 2.2*1.2*0.2(2块/pieces)</p>  <p>比例/scale:1:1 C12木粒/wood(绿色/green) 1.4*1.2*0.2(3块/pieces)</p> | | | |
|  <p>比例/scale:1:1 C13木粒/wood (绿色/green) 1.4*1.3*0.3(2块/pieces)</p>  <p>比例/scale:1:2 C14木粒/wood (绿色/green) 2.5*2.5*0.3(1块/piece)</p>  <p>比例/scale:1:2 C15木粒/wood (绿色/green) 3.4*1.2*0.2(1块/piece)</p>  <p>比例/scale:1:1 C16木粒/wood (绿色/green) 2.4*1.2*0.2(2块/pieces)</p>  <p>比例/scale:1:1 C17木材/wood(红色/red) 3*2*0.2(2块/pieces)</p>  <p>比例/scale:1:5 C18木粒/wood(红色/red) 9.2*6.8*0.3(1块/piece)</p> | | <p>物料D包 (Bag D)</p>  <p>比例/scale:1:1 D01木粒/wood (绿色/green) 1.4*1.9*0.2 (1块/piece)</p>  <p>比例/scale:1:1 D02木粒/wood (绿色/green) 1.4*0.9*0.2(1块/piece)</p>  <p>比例/scale:1:1 D03木粒/wood (绿色/green) 1.4*1*0.2(2块/pieces)</p>  <p>比例/scale:1:1 D04木材/wood (绿色/green) 3.3*0.3*0.2(2块/pieces)</p>  <p>比例/scale:1:3 D05木粒/wood(红色/red) 5*4.4*0.3(1块/piece)</p>  <p>比例/scale:1:2 D06木材/wood(白色/white) 4.3*3.2*0.2(1块/piece)</p>  <p>比例/scale:1:2 D07木粒/wood(白色/white) 4.3*3.2*0.2(1块/piece)</p>  <p>比例/scale:1:3 D08木粒/wood (白色/white) 5.7*5.7*0.2(1块/piece)</p> | |

| | | | |
|---|--|---|--|
|  <p>比例/scale:1:3 D09木粒/wood(白色/white) 4.4*3.8*0.2(1块/piece)</p>  <p>比例/scale:1:1 D10木材/wood(红色/red) 3*1.6*0.2(2块/pieces)</p>  <p>比例/scale:1:2 D11木材/wood(红色/red) 4.4*3.5*0.2(1块/piece)</p>  <p>比例/scale:1:2 D12木粒/wood(红色/red) 4.4*3*0.2(1块/piece)</p>  <p>比例/scale:1:2 D13木粒/wood(红色/red) 4.4*1.6*0.2(1块/piece)</p>  <p>比例/scale:1:2 D14木材/wood(白色/white) 4.4*0.7*0.2(4块/pieces)</p>  <p>比例/scale:1:2 D15木粒/wood(红色/red) 4.4*0.5*0.2(1块/piece)</p> | | | |
| <p>物料E包 (Bag E)</p>  <p>比例/scale:1:1 E01木粒/wood(红色/red) 1.8*1.7*0.2(2块/pieces)</p>  <p>比例/scale:1:1 E02木材/wood(红色/red) 1.8*1.1*0.2(2块/pieces)</p>  <p>比例/scale:1:1 E03木粒/wood(绿色/green) 2*1.5*0.2(1块/piece)</p>  <p>比例/scale:1:1 E04木粒/wood(白色/white) 2*2*0.2(1块/piece)</p>  <p>比例/scale:1:2 E05木粒/wood(红色/red) 5*0.8*0.2(6块/pieces)</p>  <p>比例/scale:1:1 E06木粒/wood(红色/red) 1.2*1.2*0.2(2块/pieces)</p>  <p>比例/scale:1:2 E07圆木材/round wood (绿色/green) 0.3*0.3*3.5(1块/piece)</p> | | | |
|  <p>比例/scale:1:2 E08圆木材/round wood (白色/white) 0.2*0.2*4(1块/pieces)</p>  <p>比例/scale:1:1 E09木材/wood (木色/wood color) 0.5*0.5*0.2(3块/pieces)</p>  <p>比例/scale:1:1 E10木粒/wood (木色/wood color) 0.4*0.4*0.2(3块/pieces)</p>  <p>比例/scale:1:1 E11木材/wood (白色/white) 0.7*0.7*0.2(5块/pieces)</p>  <p>比例/scale:1:1 E12木粒/wood (白色/white) 0.8*0.5*0.2(5块/pieces)</p>  <p>比例/scale:1:1 E13木粒/wood (白色/white) 1.4*0.8*0.2(4块/pieces)</p>  <p>比例/scale:1:1 E14木材/wood (黄色/yellow) 0.7*0.7*0.2(2块/pieces)</p>  <p>比例/scale:1:1 E15木粒/wood (黄色/yellow) 0.8*0.5*0.2(2块/pieces)</p> | | | |
|  <p>比例/scale:1:1 E16木粒/wood (黄色/yellow) 1.4*0.8*0.2(1块/piece)</p> | | <p>物料F包 (Bag F)</p>  <p>比例/scale:1:1 F01木材/wood(白色/white) 2.5*1*0.2(1块/piece)</p>  <p>比例/scale:1:1 F02木粒/wood (白色/white) 1*0.3*0.2(5块/pieces)</p>  <p>比例/scale:1:1 F03木粒/wood (白色/white) 0.9*0.9*0.2(1块/piece)</p>  <p>比例/scale:1:1 F04木粒/wood (白色/white) 0.8*0.8*0.2(1块/piece)</p>  <p>比例/scale:1:1 F05木材/wood (白色/white) 1.8*0.7*0.2(1块/piece)</p> | |
|  <p>比例/scale:1:1 F06木材/wood (白色/white) 0.9*0.7*0.2(1块/piece)</p>  <p>比例/scale:1:1 F07木材/wood (白色/white) 1.6*0.9*0.2(1块/piece)</p>  <p>比例/scale:1:1 F08木材/wood (白色/white) 0.9*0.7*0.2(1块/piece)</p>  <p>比例/scale:1:1 F09木材/wood (白色/white) 2*1*0.2(2块/pieces)</p>  <p>比例/scale:1:1 F10木材/wood (白色/white) 2.1*1.3*0.2(2块/pieces)</p>  <p>比例/scale:1:1 F11木材/wood (白色/white) 1.1*1.1*0.2(1块/piece)</p>  <p>比例/scale:1:1 F12木粒/wood (白色/white) 1.4*1.1*0.2(1块/piece)</p>  <p>比例/scale:1:1 F13木粒/wood (白色/white) 1.2*1*0.2(1块/piece)</p> | | | |
|  <p>比例/scale:1:1 F14木材/wood (白色/white) 1*0.7*0.2(1块/piece)</p>  <p>比例/scale:1:1 F15木材/wood (白色/white) 0.7*0.5*0.2(2块/pieces)</p> | | <p>物料G包 (Bag G)</p>  <p>比例/scale:1:1 G01木粒/wood (白色/white) 0.8*0.8*0.2(2块/pieces)</p>  <p>比例/scale:1:1 G02木材/wood (黄色/yellow) 0.9*0.6*0.2(1块/piece)</p>  <p>比例/scale:1:1 G03木材/wood (黄色/yellow) 1*0.6*0.2(1块/piece)</p>  <p>比例/scale:1:1 G04木粒/wood (黄色/yellow) 1.7*1*0.2(2块/pieces)</p> | |

