

**Milly + Coup**

# Milo2 bassinet

**Second Rule of Parent Club:** always read your

# manual

IMPORTANT! READ CAREFULLY  
AND KEEP FOR FUTURE REFERENCE

# Milo2 Bassinet

## Parts Checklist

Please check that you have all of the parts and accessories that you have ordered.

**1**

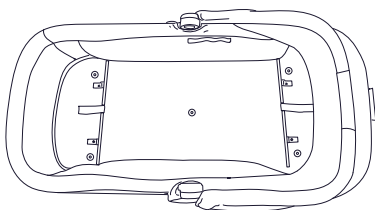

**3**

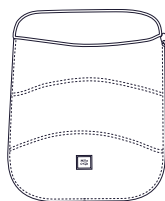

**2**

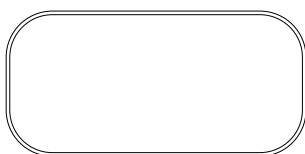

**4**

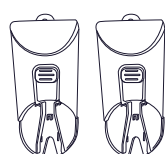

**1** Bassinet

**3** Bassinet cover

**2** Bassinet mattress

**4** Bassinet adaptors

# Tips to avoid tears

## Safety Warnings

The Milo2 Bassinet is designed and tested to comply with AS 2088:2022, Consumer Protections Notice No. 8 of 2007 and AS/NZS ISO 8124-3.

### **WARNING**

- FOLLOW THE MANUFACTURER'S INSTRUCTIONS.
- PUT ON ALL THE BRAKES WHENEVER YOU PARK THE STROLLER.
- DO NOT LEAVE CHILDREN UNATTENDED.
- DO NOT CARRY EXTRA CHILDREN OR BAGS ON THIS STROLLER.
- MAKE SURE CHILDREN ARE CLEAR OF ANY MOVING PARTS IF YOU ADJUST THE STROLLER, OTHERWISE THEY MAY BE INJURED.

### **WARNING**

- DO NOT USE THIS BASSINET ONCE THE CHILD CAN SIT UP UNAIDED

### **WARNING**

- DO NOT USE FOR UNSUPERVISED SLEEPING

### **Weight limits**

- Maximum weight for a baby in the bassinet is 9kg.
- Do not use the bassinet once your child can sit up unaided (generally around 4-6 months, however, this will be different for every child).

### **General Safety**

- This bassinet is approved for use with the Milly + Coup Milo range only. Do not use with any other products. No other bassinets are approved for use with this pram.
- Always ensure that the frame and the seat/

# Safety warnings cont.

bassinet/car capsule are correctly engaged before using the product.

- Always remove the bassinet prior to folding and carry separately.
- Do not lift the stroller by the bassinet.
- Only lift the bassinet by the carry handle when the canopy is locked in the upright position.
- Supervise your baby at all times.
- Do not use for unsupervised sleeping.
- Do not add additional mattresses or padding inside the bassinet.
- Do not use or leave the bassinet near open fire or exposed flame.
- Never leave rain covers, hoods or blankets on or over the bassinet or pram indoors, in a hot atmosphere or near a heat source. Always supervise whilst the bassinet or pram is covered.
- Only use the bassinet in a flat position. Do not recline.
- To reduce the risk of SIDS, paediatricians recommend healthy infants be placed on their backs to sleep, unless otherwise advised by your physician.

# Setting up your bassinet

- +** Using the fabric straps, pull the frame support rods towards the ends of the bassinet until they lock under the 4 plastic clips. **Tip:** if they don't insert easily, simply lift the clip up to help guide the rods into place.
- +** Whilst pressing down on the bassinet body, lift and pull the bassinet canopy up until it clicks into place.
- +** Insert the bassinet mattress. **Tip:** many parents like to wrap their mattress in a muslin cloth or similar to make cleaning easier.
- +** Attach the bassinet cover to the bassinet by zipping it on.

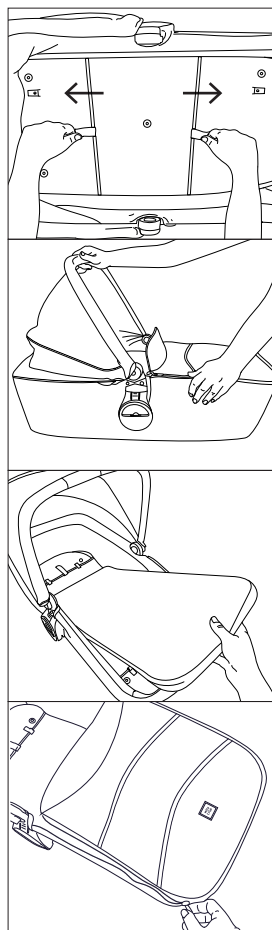

# Attaching and removing the bassinet

For safety reasons, we recommend removing your baby prior to attaching or removing your bassinet.

- +** Ensure the brake is engaged and attach the bassinet adaptors.
- +** Hover the bassinet over the bassinet adaptors and push down until you hear a click. Pull up on the canopy handle to ensure the bassinet has securely locked into place.
- +** To remove the bassinet, lift the release lever at the back of the canopy all the way up and use the handle to lift the bassinet up and off the frame.
- +** To remove the bassinet adaptors simply press the buttons in the middle of the adaptors and lift up.

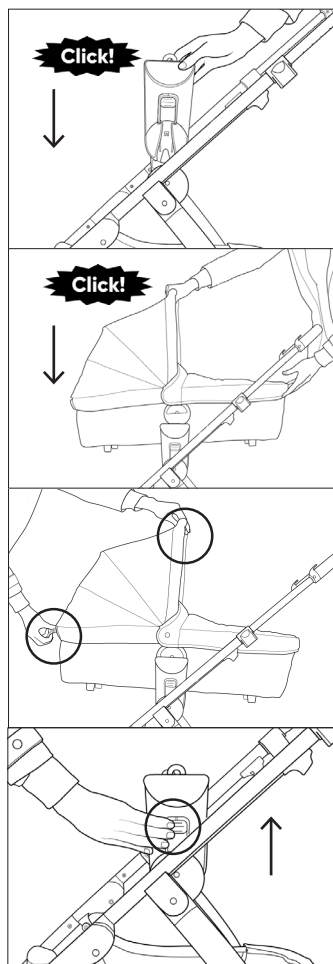

# Using your bassinet

- + To adjust the canopy, press the two buttons on the inside sides and lower the canopy to the desired position (**Note:** there are 2 canopy positions).

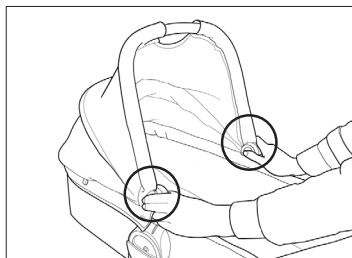

- + To raise the canopy simply lift it back up; no need to push the buttons.

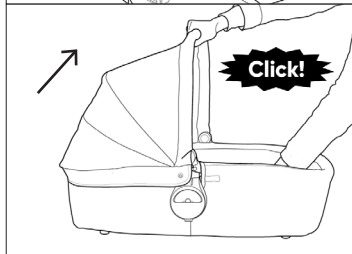



**Contact Us:**

au.support@millyandcoup.com | nz.support@millyandcoup.com

---

**Model:** Milo2 Bassinet **Version:** 1 – August 2022

Information subject to change. Please see website for current version.

**millyandcoup.com**