



Clarity Labs, LLC  
 3345 NW 74<sup>TH</sup> Avenue  
 Miami, FL 33122  
 Phone: 786.420.2409  
 Email: [info@Clarity-Labs.com](mailto:info@Clarity-Labs.com)  
 Website: [www.Clarity-Labs.com](http://www.Clarity-Labs.com)

**CERTIFICATE of ANALYSIS**

PRODUCT: USA Hempire 125mg Cream  
 DATE of 06/25/19  
 MFG:  
 EXP. DATE: N/A

LOT NUMBER: F25V01A  
 BATCH#: F25V01  
 COMPLETED ON 07/10/19  
 (DATE):

<b>PHYSICAL &amp; ANALYTICAL TESTING</b>			
<b>Test Item</b>	<b>Specifications (Acceptance Criteria)</b>	<b>Results</b>	<b>Method</b>
pH	4.0-6.0	5.5	USP<791>
Color	Beige	PASS	Visual
Odor	Marigold Sunflower/ Hinds Classica	PASS	Olfactory
Specific Gravity (20°C)(g/mL)	0.933	1.03	USP<841>
Refractive Index (20°C)	N/A	N/A	USP<831>
<b>MICROBIOLOGICAL TESTING</b>			
<b>Test Item</b>	<b>Specifications (Acceptance Criteria)</b>	<b>Results</b>	<b>Method</b>
Aspergillus terreus	≤ 1 CFU/g	Negative	Polymerase Chain Reaction (PCR) method
Aspergillus niger	≤ 1 CFU/g	Negative	Polymerase Chain Reaction (PCR) method
Aspergillus fumigatus	≤ 1 CFU/g	Negative	Polymerase Chain Reaction (PCR) method
Aspergillus flavus	≤ 1 CFU/g	Negative	Polymerase Chain Reaction (PCR) method
Salmonella specific gene	≤ 1 CFU/g	Negative	Polymerase Chain Reaction (PCR) method
Escherichia coli Shigella spp	≤ 1 CFU/g	Negative	Polymerase Chain Reaction (PCR) method
<b>ANALYTICAL TESTING</b>			
<b>Active ngredient</b>	<b>Specifications (Acceptance Criteria)</b>	<b>Results</b>	<b>Method</b>
Hemp derived Cannabidiol (CBD) [Assay for Total Cannabinoid content (± 0.5%)]	118- 135 mg/bottle	129.78 mg/bottle	USP<791>

The information contained herein is, to the best of our knowledge, correct. The data outlined and statements made in this report are intended only as a source of information and for the exclusive use of the person, partnership or corporation to whom it is addressed. This report cannot be used in connection with advertisement or sales of the intended product without written authorization.

**AGREED and ATTESTED TO:**

Megan Alfonso Ph.D.  
 Name – Director/Manager of Quality

07/10/19  
 Date



**Clarity Labs**

3345 NW 74th Avenue Miami  
FL, 33122  
7864202409  
Maa@clarity-labs.com



**SAMPLE:DA90710011-004**

Sample is BELOW 0.3% THC  
Ordered: 07/10/19 Sampled:07/10/19  
Completed: 07/11/19 Expires: 07/11/20

**Image**

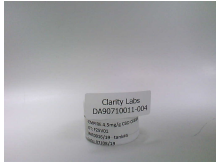

**Safety**

Pesticides - NOT Tested  
Microbials - Passed  
Mycotoxins - NOT Tested  
Heavy Metals - NOT Tested  
Terpenes - NOT Tested  
Residual-Solvents - NOT Tested  
Filtth - NOT Tested  
Water Activity - NOT Tested  
Moisture - NOT Tested

**Cannabinoids**

Analyte	Weight(%)	mg/g
D9-THC	ND	ND
THCA	ND	ND
CBD	0.422	4.220
CBDA	ND	ND
CBN	ND	ND
CBDV	ND	ND
D8-THC	ND	ND
THCV	ND	ND
CBG	ND	ND
CBGA	ND	ND
CBC	ND	ND
TOTAL THC	ND	ND
TOTAL CBD	0.422	4.220

**Cannabinoids**

0.00% Total THC	0.422% Total CBD
--------------------	---------------------

ND	ND	0.422	ND	ND	ND	ND	ND	ND	ND	ND	ND	ND	0.422
D9-THC	THCa	CBD	CBDA	CBN	CBDV	D8-THC	THCV	CBG	CBGa	CBC	Total THC	Total CBD	

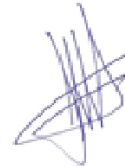

This report shall not be reproduced, unless in its entirety, without written approval from EVIO Labs. This report is an EVIO Labs certification. The results relate only to the material or product analyzed. Test results are confidential unless explicitly waived otherwise. Void after 1 year from test end date. Cannabinoid content of batch material may vary depending on sampling error. IC=In-control QC parameter, NC=Non-controlled QC parameter, ND=Not Detected, NA=Not Analyzed, ppm=Parts Per Million, ppb=Parts Per Billion. Limit of Detection (LoD) and Limit Of Quantitation (LoQ) are terms used to describe the smallest concentration that can be reliably measured by an analytical procedure. RPD=Reproducibility of two measurements. Action Levels are State determined thresholds for human safety for consumption and/or inhalation.



**Clarity Labs**

3345 NW 74th Avenue Miami  
FL, 33122  
7864202409  
Maa@clarity-labs.com



**SAMPLE:DA90710011-004**

Sample is BELOW 0.3% THC  
Ordered: 07/10/19 Sampled:07/10/19  
Completed: 07/11/19 Expires: 07/11/20

**Cannabinoid Profile Test Result-Analysis Method :SOP.T.40.020, SOP.T.30.050**

**Analytical Batch:DA004638**

Reagent LOT ID	Dilution	Consumables id	Reagent LOT ID	Dilution	Consumables id
071019.R14	10	181205	070919.R05		850C4-850AK
070919.R06		SFN-BX-1025			910C6 - 910H

Full spectrum cannabinoid analysis utilizing High Performance Liquid Chromatography with UV detection (HPLC-UV). (Method: SOP.T.30.050 for sample prep and Shimadzu High Sensitivity Method SOP.T.40.020 for analysis. LOQ for all cannabinoids is 1 mg/L).

**Micro Analysis-Analysis method :SOP.T.40.043**

**Analytical Batch: DA004641**

Reagent LOT/ID	Dilution	Results	Consumables id
070819.R01			
<b>Pathogens</b>		<b>Results</b>	
ASPERGILLUS_TERREUS_1J2		not present in 1 gram.	
ASPERGILLUS_NIGER		not present in 1 gram.	
ASPERGILLUS_FUMIGATUS		not present in 1 gram.	
ASPERGILLUS_FLAVUS		not present in 1 gram.	
SALMONELLA_SPECIFIC_GENE		not present in 1 gram.	
ESCHERICHIA_COLI_SHIGELLA_SPP		not present in 1 gram.	

Microbiological testing for Fungal and Bacterial Identification via Polymerase Chain Reaction (PCR) method consisting of sample DNA amplified via tandem Polymerase Chain Reaction (PCR) as a crude lysate which avoids purification. (Method SOP.T.40.043) If a pathogenic Escherichia Coli, Salmonella, Aspergillus fumigatus, Aspergillus flavus, Aspergillus niger, or Aspergillus terreus is detected in 1g of a sample, the sample fails the microbiological-impurity testing.



4131 SW 47th AVENUE SUITE  
1408  
DAVIE, FL 33314  
1-954-368-7664  
info@eviolabsfl.com

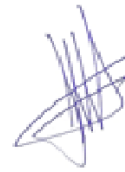

State License # n/a  
ISO Accreditation #  
97164

Jorge Segredo  
Lab Director

This report shall not be reproduced, unless in its entirety, without written approval from EVIO Labs. This report is an EVIO Labs certification. The results relate only to the material or product analyzed. Test results are confidential unless explicitly waived otherwise. Void after 1 year from test end date. Cannabinoid content of batch material may vary depending on sampling error. IC=In-control QC parameter, NC=Non-controlled QC parameter, ND=Not Detected, NA=Not Analyzed, ppm=Parts Per Million, ppb=Parts Per Billion. Limit of Detection (LoD) and Limit Of Quantitation (LoQ) are terms used to describe the smallest concentration that can be reliably measured by an analytical procedure. RPD=Reproducibility of two measurements. Action Levels are State determined thresholds for human safety for consumption and/or inhalation.

