



D8 PVC / WF

Sample ID: G1C0156-02

Matrix: Industrial Hemp

Test ID: 5015267

Source ID:

Date Sampled: 03/06/21

Date Accepted: 03/06/21

Amota Processing

Results at a Glance

Total THC : 0.1126 %

Total CBD : 2.631 %

Total CBG : 13.44 %

Residual Solvent Analysis : **PASS**



Russell Kuhfeld

Russell Kuhfeld
Quality Officer - 3/11/2021

All QC samples met acceptance criteria of the method; data available upon request. These results relate only to the sample included on this report. The report may not be reproduced except in full, without the written permission of Green Leaf Lab.

This is for informational testing and is not compliance testing. Lab results apply to the sample as received.



D8 PVC / WF

Sample ID: G1C0156-02

Matrix: Industrial Hemp

Test ID: 5015267

Source ID:

Date Sampled: 03/06/21

Date Accepted: 03/06/21

Amota Processing

Potency Analysis

Date/Time Extracted: 03/08/21 14:30

Analysis Method/SOP: 215

Batch Identification: 2111010

Cannabinoids	LOQ (%)	% by Wt.	mg/g	Cannabinoids Profile	
Total THC	0.009080	0.1126	1.126		
Total CBD	0.002075	2.631	26.31		
Total CBG	0.003160	13.44	134.4		
THCA	0.002920	0.1284	1.284		
delta 9-THC	0.009080	< LOQ	< LOQ		
delta 8-THC	0.01796	5.389	53.89		
THCV	0.005055	< LOQ	< LOQ		
THCVA	0.001885	< LOQ	< LOQ		
CBD	0.001555	2.631	26.31		
CBDA	0.002075	< LOQ	< LOQ		
CBDV	0.005000	< LOQ	< LOQ		
CBDVA	0.001640	< LOQ	< LOQ		
CBN	0.002990	< LOQ	< LOQ		
CBG	0.003160	0.3369	3.369		
CBGA	0.003160	14.93	149.3		
CBC	0.008965	0.1601	1.601		

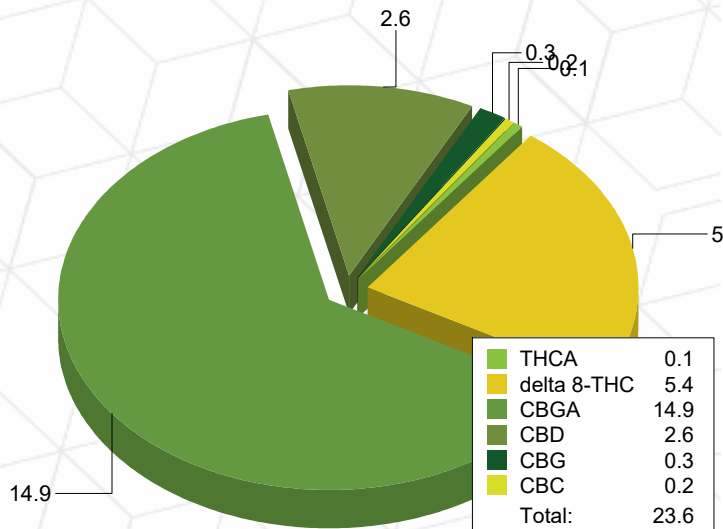

Total THC = delta 9-THC + (THCA * 0.877)

Total CBD = CBD + (CBDA * 0.877)

Total CBG = CBG + (CBGA * 0.878)

LOQ=Limit of Quantification, the lowest measurable concentration of an analyte.



ISO 17025
ACCREDITED
LABORATORY

Russell Kuhfeld

Russell Kuhfeld
Quality Officer - 3/11/2021

All QC samples met acceptance criteria of the method; data available upon request. These results relate only to the sample included on this report. The report may not be reproduced except in full, without the written permission of Green Leaf Lab.

This is for informational testing and is not compliance testing. Lab results apply to the sample as received.



D8 PVC / WF

Sample ID: G1C0156-02

Matrix: Industrial Hemp

Test ID: 5015267

Source ID:

Date Sampled: 03/06/21

Date Accepted: 03/06/21

Amota Processing

Residual Solvents

Date/Time Extracted: 03/08/21 09:54

Analysis Method/SOP: 205

Analyte	Result	Action Level	LOD	LOQ	Units
1,4-Dioxane	< LOQ	380		50.00	ppm
2-Butanol	< LOQ	5000		1000	ppm
2-Ethoxyethanol	< LOQ	160		80.00	ppm
2-Propanol (IPA)	< LOQ	5000		1000	ppm
Acetone	< LOQ	5000		1000	ppm
Acetonitrile	< LOQ	410		50.00	ppm
Benzene	< LOQ	2		1.000	ppm
Butanes	< LOQ	5000		1000	ppm
Cumene	< LOQ	70		35.00	ppm
Cyclohexane	< LOQ	3880		50.00	ppm
Dichloromethane	< LOQ	600		50.00	ppm
Ethyl acetate	< LOQ	5000		1000	ppm
Ethyl benzene	< LOQ	2170		35.00	ppm
Ethyl ether	< LOQ	5000		1000	ppm
Ethylene glycol	< LOQ	620		310.0	ppm
Ethylene oxide	< LOQ	50		25.00	ppm
Heptane	< LOQ	5000		1000	ppm
Hexanes	< LOQ	290		50.00	ppm
Isopropyl acetate	< LOQ	5000		1000	ppm
Methanol	< LOQ	3000		1000	ppm
Pentanes	< LOQ	5000		1000	ppm
Propane	< LOQ	5000		1000	ppm
Tetrahydrofuran	< LOQ	720		50.00	ppm
Toluene	< LOQ	890		50.00	ppm
Xylenes	< LOQ	2170		50.00	ppm

<LOQ - Results below the Limit of Quantitation

Results above the Action Level fail state testing requirements and will be highlighted **Red**.



Russell Kuhfeld

Russell Kuhfeld
Quality Officer - 3/11/2021

All QC samples met acceptance criteria of the method; data available upon request. These results relate only to the sample included on this report. The report may not be reproduced except in full, without the written permission of Green Leaf Lab.

This is for informational testing and is not compliance testing. Lab results apply to the sample as received.



Quality Control Potency

Batch: 2111010 - 215-Hemp

Blank(2111010-BLK1)						
Analyte	Result	LOQ	Units	%Recovery Limits	Extracted	Analyzed
THCA	< LOQ	0.01168	%		03/08/21 14:30	03/09/21 15:01
delta 9-THC	< LOQ	0.03632	%		03/08/21 14:30	03/09/21 15:01
delta 8-THC	< LOQ	0.01796	%		03/08/21 14:30	03/09/21 15:01
THCV	< LOQ	0.02022	%		03/08/21 14:30	03/09/21 15:01
THCVA	< LOQ	0.007540	%		03/08/21 14:30	03/09/21 15:01
CBD	< LOQ	0.006220	%		03/08/21 14:30	03/09/21 15:01
CBDA	< LOQ	0.008300	%		03/08/21 14:30	03/09/21 15:01
CBDV	< LOQ	0.02000	%		03/08/21 14:30	03/09/21 15:01
CBDVA	< LOQ	0.006560	%		03/08/21 14:30	03/09/21 15:01
CBN	< LOQ	0.01196	%		03/08/21 14:30	03/09/21 15:01
CBG	< LOQ	0.003160	%		03/08/21 14:30	03/09/21 15:01
CBGA	< LOQ	0.003160	%		03/08/21 14:30	03/09/21 15:01
CBC	< LOQ	0.03586	%		03/08/21 14:30	03/09/21 15:01

Reference(2111010-SRM1)						
Analyte	% Recovery	LOQ	Units	%Recovery Limits	Extracted	Analyzed
THCA	103	0.002920	%	80-120	03/08/21 14:30	03/09/21 15:36
delta 9-THC	97.4	0.009080	%	80-120	03/08/21 14:30	03/09/21 15:36
CBD	104	0.001555	%	80-120	03/08/21 14:30	03/09/21 15:36
CBDA	102	0.002075	%	80-120	03/08/21 14:30	03/09/21 15:36

Solvent Analysis

Batch: 2111004 - 205

Blank(2111004-BLK1)						
Analyte	Result	LOQ	Units	%Recovery Limits	Extracted	Analyzed
Acetone	< LOQ	1000	ppm		03/08/21 09:54	03/10/21 08:25
Acetonitrile	< LOQ	50.00	ppm		03/08/21 09:54	03/10/21 08:25
Benzene	< LOQ	1.000	ppm		03/08/21 09:54	03/10/21 08:25
Butanes	< LOQ	1000	ppm		03/08/21 09:54	03/10/21 08:25
2-Butanol	< LOQ	1000	ppm		03/08/21 09:54	03/10/21 08:25
Cumene	< LOQ	35.00	ppm		03/08/21 09:54	03/10/21 08:25
Cyclohexane	< LOQ	50.00	ppm		03/08/21 09:54	03/10/21 08:25
Dichloromethane	< LOQ	50.00	ppm		03/08/21 09:54	03/10/21 08:25
1,4-Dioxane	< LOQ	50.00	ppm		03/08/21 09:54	03/10/21 08:25
2-Ethoxyethanol	< LOQ	80.00	ppm		03/08/21 09:54	03/10/21 08:25
Ethyl acetate	< LOQ	1000	ppm		03/08/21 09:54	03/10/21 08:25
Ethyl benzene	< LOQ	35.00	ppm		03/08/21 09:54	03/10/21 08:25
Ethylene glycol	< LOQ	310.0	ppm		03/08/21 09:54	03/10/21 08:25
Ethylene oxide	< LOQ	25.00	ppm		03/08/21 09:54	03/10/21 08:25



Russell Kuhfeld

Russell Kuhfeld
Quality Officer - 3/11/2021

All QC samples met acceptance criteria of the method; data available upon request. These results relate only to the sample included on this report. The report may not be reproduced except in full, without the written permission of Green Leaf Lab.

This is for informational testing and is not compliance testing. Lab results apply to the sample as received.



Quality Control Solvent Analysis (Continued)

Batch: 2111004 - 205 (Continued)

Blank(2111004-BLK1)						
Analyte	Result	LOQ	Units	%Recovery Limits	Extracted	Analyzed
Ethyl ether	< LOQ	1000	ppm		03/08/21 09:54	03/10/21 08:25
Heptane	< LOQ	1000	ppm		03/08/21 09:54	03/10/21 08:25
Hexanes	< LOQ	50.00	ppm		03/08/21 09:54	03/10/21 08:25
Isopropyl acetate	< LOQ	1000	ppm		03/08/21 09:54	03/10/21 08:25
Methanol	< LOQ	1000	ppm		03/08/21 09:54	03/10/21 08:25
Pentanes	< LOQ	1000	ppm		03/08/21 09:54	03/10/21 08:25
Propane	< LOQ	1000	ppm		03/08/21 09:54	03/10/21 08:25
2-Propanol (IPA)	< LOQ	1000	ppm		03/08/21 09:54	03/10/21 08:25
Tetrahydrofuran	< LOQ	50.00	ppm		03/08/21 09:54	03/10/21 08:25
Toluene	< LOQ	50.00	ppm		03/08/21 09:54	03/10/21 08:25
Xylenes	< LOQ	50.00	ppm		03/08/21 09:54	03/10/21 08:25

LCS(2111004-BS1)						
Analyte	% Recovery	LOQ	Units	%Recovery Limits	Extracted	Analyzed
Acetone	113	1000	ppm	70-130	03/08/21 09:54	03/09/21 06:53
Acetonitrile	116	50.00	ppm	70-130	03/08/21 09:54	03/09/21 06:53
Benzene	116	1.000	ppm	70-130	03/08/21 09:54	03/09/21 06:53
n-Butane	108	50.00	ppm	70-130	03/08/21 09:54	03/09/21 06:53
Butanes	108	1000	ppm	70-130	03/08/21 09:54	03/09/21 06:53
2-Butanol	114	1000	ppm	70-130	03/08/21 09:54	03/09/21 06:53
Cumene	127	35.00	ppm	70-130	03/08/21 09:54	03/09/21 06:53
Cyclohexane	107	50.00	ppm	70-130	03/08/21 09:54	03/09/21 06:53
Dichloromethane	111	50.00	ppm	70-130	03/08/21 09:54	03/09/21 06:53
1,4-Dioxane	121	50.00	ppm	70-130	03/08/21 09:54	03/09/21 06:53
2-Ethoxyethanol	123	80.00	ppm	70-130	03/08/21 09:54	03/09/21 06:53
Ethyl acetate	112	1000	ppm	70-130	03/08/21 09:54	03/09/21 06:53
Ethyl benzene	126	35.00	ppm	70-130	03/08/21 09:54	03/09/21 06:53
Ethylene glycol	120	310.0	ppm	70-130	03/08/21 09:54	03/09/21 06:53
Ethylene oxide	107	25.00	ppm	70-130	03/08/21 09:54	03/09/21 06:53
Ethyl ether	108	1000	ppm	70-130	03/08/21 09:54	03/09/21 06:53
Heptane	112	1000	ppm	70-130	03/08/21 09:54	03/09/21 06:53
n-Hexane	109	50.00	ppm	70-130	03/08/21 09:54	03/09/21 06:53
Hexanes	108	50.00	ppm	70-130	03/08/21 09:54	03/09/21 06:53
iso-Butane	108	50.00	ppm	70-130	03/08/21 09:54	03/09/21 06:53
Isopropyl acetate	111	1000	ppm	70-130	03/08/21 09:54	03/09/21 06:53
iso-Pentane	110	50.00	ppm	70-130	03/08/21 09:54	03/09/21 06:53
Methanol	118	1000	ppm	70-130	03/08/21 09:54	03/09/21 06:53
2-Methylpentane	112	50.00	ppm	70-130	03/08/21 09:54	03/09/21 06:53
3-Methylpentane	110	50.00	ppm	70-130	03/08/21 09:54	03/09/21 06:53



Russell Kuhfeld

Russell Kuhfeld
Quality Officer - 3/11/2021

All QC samples met acceptance criteria of the method; data available upon request. These results relate only to the sample included on this report. The report may not be reproduced except in full, without the written permission of Green Leaf Lab.

This is for informational testing and is not compliance testing. Lab results apply to the sample as received.



Quality Control Solvent Analysis (Continued)

Batch: 2111004 - 205 (Continued)

LCS(2111004-BS1)						
Analyte	% Recovery	LOQ	Units	%Recovery Limits	Extracted	Analyzed
neo-Pentane	106	50.00	ppm	70-130	03/08/21 09:54	03/09/21 06:53
n-Pentane	108	50.00	ppm	70-130	03/08/21 09:54	03/09/21 06:53
Pentanes	108	1000	ppm	70-130	03/08/21 09:54	03/09/21 06:53
Propane	106	1000	ppm	70-130	03/08/21 09:54	03/09/21 06:53
2-Propanol (IPA)	117	1000	ppm	70-130	03/08/21 09:54	03/09/21 06:53
Tetrahydrofuran	117	50.00	ppm	70-130	03/08/21 09:54	03/09/21 06:53
Toluene	118	50.00	ppm	70-130	03/08/21 09:54	03/09/21 06:53



Russell Kuhfeld

Russell Kuhfeld
Quality Officer - 3/11/2021

All QC samples met acceptance criteria of the method; data available upon request. These results relate only to the sample included on this report. The report may not be reproduced except in full, without the written permission of Green Leaf Lab.

This is for informational testing and is not compliance testing. Lab results apply to the sample as received.