



Sample D8 1000 SYRUP 8

| | | | | | |
|-------------------|---|------------------|-----------------|---------------------------|--------------|
| Sample ID: | BBL_825 | Matrix: | Edible | Analyses Executed: | CAN |
| Company: | Tazo Farms | Batch ID: | D8 1000 SYRUP 8 | Reported: | 08 Nov, 2021 |
| Phone: | | Received: | 20 Oct, 2021 | | |
| Address: | 1421 Champion Dr Ste 206, Carrollton TX 75006 | | | | |
| Email: | contact@tazofarms.com | | | | |

NOTICE: This Certificate of Analysis (COA) has been Amended per Client request. The company name, email and address has been changed, but the analytical data remains as reported on the original COA. The original COA was issued on 10/25/2021.

Cannabinoid Profile Analysis

Analyzed 25 Oct, 2021 | Instrument HPLC-PDA | Method SOP-001
 Uncertainty Measurement at 95% confidence level is 10%, k=2

| Analyte | LOD (ppm) | LOQ (ppm) | Result % | Result (mg/g) | mg/ml | mg/pack |
|---------------------------------------|-----------|-----------|----------|---------------|-------|---------|
| Cannabidivarinic acid (CBDVa) | 0.020 | 0.050 | ND | ND | ND | ND |
| Cannabidivarin (CBDV) | 0.030 | 0.100 | ND | ND | ND | ND |
| Cannabidiolic acid (CBDa) | 0.030 | 0.080 | ND | ND | ND | ND |
| Cannabigerolic acid (CBGa) | 0.030 | 0.080 | ND | ND | ND | ND |
| Cannabigerol (CBG) | 0.050 | 0.160 | ND | ND | ND | ND |
| Cannabidiol (CBD) | 0.060 | 0.170 | ND | ND | ND | ND |
| Tetrahydrocannabivarin (THCV) | 0.060 | 0.170 | ND | ND | ND | ND |
| Tetrahydrocannabivarinic acid (THCVa) | 0.050 | 0.150 | ND | ND | ND | ND |
| Cannabinol (CBN) | 0.030 | 0.100 | ND | ND | ND | ND |
| Cannabinolic acid (CBNa) | 0.080 | 0.260 | ND | ND | ND | ND |
| D9-Tetrahydrocannabinol (D9-THC) | 0.120 | 0.360 | 0.0368 | 0.37 | 0.46 | 55.58 |
| D8-Tetrahydrocannabinol (D8-THC) | 0.150 | 0.450 | 0.7181 | 7.18 | 9.04 | 1084.47 |
| Cannabicyclol (CBL) | 0.130 | 0.380 | ND | ND | ND | ND |
| D9-Tetrahydrocannabinolic acid (THCa) | 0.090 | 0.280 | ND | ND | ND | ND |
| Cannabichromene (CBC) | 0.060 | 0.190 | ND | ND | ND | ND |
| Cannabichromenic acid (CBCa) | 0.220 | 0.670 | ND | ND | ND | ND |
| Total THC (THCa * 0.877 + THC) | | | 0.04 | 0.37 | | |
| Total CBD (CBDa * 0.877 + CBD) | | | ND | ND | | |
| Total CBG (CBGa * 0.877 + CBG) | | | ND | ND | | |
| Total Cannabinoids | | | 0.75 | 7.55 | | |

Volume: 120.0000 ml, Density: 1.2585

Sample Photography

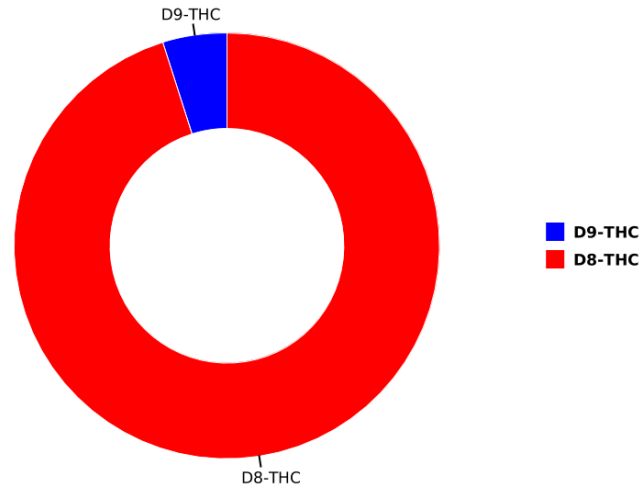
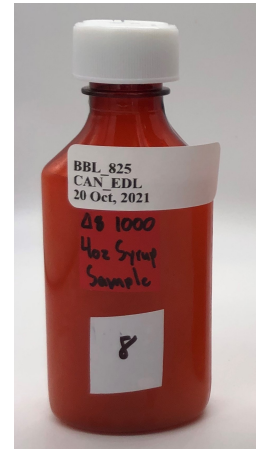

NR Not Reportable
 ND Not Detected
 N/A Not Applicable
 NT Not Tested
 LOD Limit of Detection
 LOQ Limit of Quantification
 <LOQ Detected
 >ULOL Above upper limit of linearity
 CFU/g Colony Forming Units per 1 gram
 TNTC Too Numerous to Count



Scan the QR code to verify authenticity.

Authorized Signature

Dr. Archana R. Parameswar,
 Laboratory Director
 08 Nov, 2021 10:42:23 AM