

# NISSAN CLIPS & FASTENERS

## Sec. 22



**21289**  
(84953-JA00A)  
Yellow Nylon

Trim Panel Retainer  
Top Head Diameter: 12.5mm  
Middle Head Diameter: 16mm  
Bottom Head Diameter: 18mm  
Stem Diameter: 9.5mm  
Stem Length: 14mm  
Altima 2010 - On

UNIT PACKAGE: 25



**19731**  
(84915-0W000)  
White Nylon

Trim Panel Retainer  
Top Head Diameter: 13mm  
Middle Head Diameter: 16mm  
Bottom Head Diameter: 17mm  
Stem Diameter: 9.5mm  
Stem Length: 13mm  
Pathfinder 1995 - On

UNIT PACKAGE: 15



**20669**  
(01553-07111)  
Black Nylon

Trim Panel Retainer  
Top Head Diameter: 13mm  
Middle Head Diameter: 15mm  
Bottom Head Diameter: 18mm  
Stem Diameter: 9mm  
Stem Length: 15mm  
Nissan Altima and  
Infiniti G35 & Q45 1997 - On

UNIT PACKAGE: 25



**21998**  
(Nissan: 01553-08101)  
Yellow & White Nylon

Trim Panel Retainer  
Top Head Diameter: 13mm  
Middle Head Diameter: 16mm  
Bottom Head Diameter: 17mm  
Stem Length: 9mm  
Overall Length: 18.5mm  
Fits into 8mm Hole  
Nissan

UNIT PACKAGE: 10



**21414**  
(80999-VE000)  
White Nylon

Trim Panel Retainer with Sealer  
Top Head Diameter: 13mm  
Middle Head Diameter: 16mm  
Bottom Head Diameter: 18mm  
Stem Diameter: 9mm  
Stem Length: 13mm  
Infiniti & Nissan 1993 - On

UNIT PACKAGE: 25



**22237**  
(Nissan: 01553-30001)  
White Nylon

Trim Panel Retainer  
Top Head Diameter: 13mm  
Middle Head Diameter: 16.5mm  
Bottom Head Diameter: 18mm  
Stem Diameter: 9mm  
Stem Length: 13mm  
Nissan Altima, Cube, GT-R, Murano,  
Pathfinder, Quest, Rogue, Sentra,  
Versa & Versa Note 2007 - On

UNIT PACKAGE: 25



**21701**  
(Nissan: 85284-4J500)  
Black Nylon

Retainer with Sealer  
Top Head Diameter: 13mm  
Middle Head Diameter: 16mm  
Bottom Head Diameter: 18mm  
Stem Diameter: 10mm  
Stem Length: 11mm  
Overall Length: 17mm  
Infiniti I35 and Nissan Altima,  
Cube & Maxima 2011 - 02

UNIT PACKAGE: 10



**20668**  
(01553-09791)  
White Nylon

Trim Panel Retainer  
Top Head Diameter: 13mm  
Middle Head Diameter: 16mm  
Bottom Head Diameter: 18mm  
Stem Diameter: 9mm  
Stem Length: 14mm  
Nissan & Infiniti 1999 - On

UNIT PACKAGE: 15

**Sec. 22**

**NISSAN CLIPS & FASTENERS**



**20670**  
(01553-02821)  
Gray Nylon

Trim Panel Retainer  
Top Head Diameter: 13mm  
Middle Head Diameter: 16mm  
Bottom Head Diameter: 18mm  
Stem Diameter: 8.5mm  
Stem Length: 12mm  
Maxima 1988 - On

UNIT PACKAGE: 15



**13945**  
(01553-S3500)  
White Nylon

Door Trim Panel Retainer  
Trucks

UNIT PACKAGE: 50



**18166**  
(80875-85E00)  
Black Nylon

Trim Panel Retainer  
Head Diameter: 10mm  
Stem Length: 10mm  
Stem Diameter: 4mm  
Maxima 1989-On

UNIT PACKAGE: 25



**21633**  
(80850-89900)  
White Nylon

Weatherstrip Retainer  
Head Size: 6mm x 16mm  
Stem Diameter: 6.5mm  
Stem Length: 12mm  
Nissan Maxima and  
Infiniti I30, I35 & M45 2004 - 2000

UNIT PACKAGE: 25



**19724**  
(65810-K2009)  
White Nylon

Hood to Cowl  
Seal Retainer  
Head Size: 6mm x 16mm  
Stem Length: 15mm  
Fits into 5mm Hole  
Infiniti & Pathfinder 1992 - On

UNIT PACKAGE: 25



**19684**  
(01553-09311)  
Blue Nylon

Weatherstrip Retainer  
Head Size: 7mm x 16mm  
Stem Length: 12mm  
Fits into 6mm Hole  
Altima & Sentra 1994-On

UNIT PACKAGE: 25



**22107**  
(Nissan: 80850-JM01A)  
Black Nylon

Weatherstrip Retainer  
Head Size: 6mm x 15mm  
Stem Size: 5.6mm x 7mm  
Stem Length: 12mm  
Overall Length: 16mm  
Nissan Rogue 2008 - On

UNIT PACKAGE: 25



**16783**  
(66824-01G00)  
Black Nylon

Push-Type Retainer  
Head Diameter: 12mm  
Stem Length: 8mm (Excluding the Pin)  
Fits into 6mm Hole

UNIT PACKAGE: 25



**21159**  
(66820-AX020)  
Black Nylon

Cowl Vent & Outside Mirror  
Push-Type Retainer  
Head Diameter: 14mm  
Stem Length: 10mm  
Fits into 6mm Hole  
Pathfinder & Versa 2005 - On

UNIT PACKAGE: 15



**16859**  
(Nissan: 66860-01W01;  
GM: 94051993)  
Black Nylon

Cowl Panel to Reinforcement Plate &  
Engine Splash Shield Retainer  
Head Diameter: 14mm (9/16")  
Stem Length: 16mm (5/8")  
Fits into 6mm (1/4") Hole  
Nissan 1980-On  
Geo Storm 1990-On

UNIT PACKAGE: 25

# NISSAN CLIPS & FASTENERS

## Sec. 22



**14696**  
(Nissan: 10998-30880;  
Honda: 90684-SA5-003;  
Isuzu: 8942981190)  
Black Nylon

Push-Type Retainer  
Head Diameter: 15mm  
Stem Length: 11mm  
Fits into 6mm Hole

UNIT PACKAGE: 25



**21620**  
(01553-06071)  
Black Nylon

Rear Duct Finishing Panel  
Push-Type Retainer  
Head Diameter: 15mm  
Stem Length: 14mm  
Fits into 5mm Hole  
Cube S, SL, Krom & Leaf 2012 - On

UNIT PACKAGE: 15



**18265**  
(76882-57A00)  
Black Nylon

Body Side Moulding  
Push-Type Retainer  
Head Diameter: 16mm  
Stem Length: 20mm  
Fits into 8mm Hole  
Sentra 1986-On

UNIT PACKAGE: 25

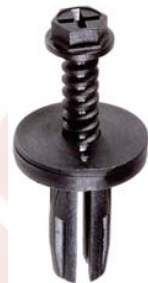

**14726**  
(63844-01A99)  
Black Nylon

Push-Type Retainer  
Head Diameter: 17mm  
Stem Length: 18mm  
Fits into 8mm Hole

UNIT PACKAGE: 25



**16784**  
(Nissan: 80999-05N07;  
Toyota: 90467-07043)  
Black Nylon

Push-Type Retainer  
Head Diameter: 18mm  
Stem Length: 11mm (Excluding the Pin)  
Fits into 7mm Hole

UNIT PACKAGE: 25



**22039**  
(Nissan: 01553-2DR9A)  
Black Nylon

Push-Type Retainer  
Top Head Diameter: 16mm x 19mm  
Bottom Head Diameter: 20mm  
Stem Length: 12mm  
Fits into 8mm Hole  
Infiniti G20, JX35, Q45 & QX60 and Nissan Frontier,  
Maxima, NV, Pathfinder, Sentra,  
Versa & Xterra 2002 - On

UNIT PACKAGE: 15



**20349**  
(Nissan: 01553-09611;  
Toyota: 90467-08185)  
Black Nylon

Bumper Clip  
Push-Type Retainer  
Head Diameter: 18mm  
Stem Length: 10mm (Excluding the Pin)  
Fits into 8mm Hole  
Maxima 1994 - On  
Toyota & Lexus 2002 - On

UNIT PACKAGE: 15



**21311**  
(01553-0038U)  
Gray Nylon

Bumper Push-Type Retainer  
Head Diameter: 18mm  
Stem Length: 12mm  
Fits into 8mm Hole  
Frontier, Pathfinder & Xterra 2005 - On

UNIT PACKAGE: 10



**19246**  
(01553-09241)  
Black Nylon

Bumper Push-Type Retainer  
Head Diameter: 18mm  
Stem Length: 15mm  
Fits into 10mm Hole  
240SX & Maxima 1994-On

UNIT PACKAGE: 15



**21876**  
(Renault & Dacia: 05-40-000-1R;  
Nissan: 01515-00Q0C)  
Black Nylon

Bumper Push-Type Retainer  
Head Diameter: 18mm  
Stem Length: 18mm  
Fits into 9mm Hole  
Renault, Dacia & Nissan

UNIT PACKAGE: 15

**Sec. 22**

**NISSAN CLIPS & FASTENERS**



**20613**  
(63848-40Y00)  
Black Nylon

Front Bumper Push-Type Retainer  
Head Diameter: 18mm  
Stem Length: 20mm  
Fits into 9mm Hole  
Frontier & Xterra 1998 - On

UNIT PACKAGE: 15



**20327**  
(63848-9E001)  
Black Nylon

Bumper Fascia Push-Type Retainer  
Head Diameter: 18mm  
Stem Length: 19mm (Excluding the Pin)  
Fits into 9mm Hole  
Altima 1997 - On

UNIT PACKAGE: 10



**16782**  
(Honda: 91545-SE0-003-W;  
Nissan: 63848-01G00)  
Black Nylon

Push-Type Retainer  
Head Diameter: 20mm  
Stem Length: 8mm (Excluding the Pin)  
Fits into 8mm Hole

UNIT PACKAGE: 25



**21631**  
(84995-3J101)  
Black Nylon

Push-Type Retainer  
Head Diameter: 20mm  
Stem Length: 8mm (Excluding the Pin)  
Fits into 8mm Hole  
Sentra 2007 - On

UNIT PACKAGE: 15



**21134**  
(01553-09431)  
Black Nylon

Front Bumper Push-Type Retainer  
Head Diameter: 20mm  
Stem Length: 11mm (Excluding the Pin)  
Fits into 8mm Hole  
Maxima 2004 - On

UNIT PACKAGE: 15



**21545**  
(01553-08231)  
Black Nylon

Front & Rear Bumper and Grille Push-Type Retainer  
Head Diameter: 20mm  
Stem Length: 15mm  
Fits into 8mm Hole  
Nissan Murano, 240 SX & 350Z  
and Infiniti FX35, FX45 & Q45 1995 - On

UNIT PACKAGE: 25



**16858**  
(Nissan: 63844-01A00;  
Kia: MNA01-56-145;  
Mazda: NA01-56-145;  
Ford: MNA01-56145, NA01-56145)  
Black Nylon

Inner Fender Push-Type Retainer  
Head Diameter: 20mm (25/32")  
Stem Length: 18mm (23/32")  
Fits into 8mm (5/16") Hole  
Nissan 1980-On  
Mazda, Kia & Ford

UNIT PACKAGE: 25



**16000**  
(Honda: 90675-SB3-003;  
Mazda: FB01-56-964;  
Nissan: 63876-95596)  
Black Nylon

Push-Type Retainer  
Head Diameter: 20mm  
Stem Length: 9mm  
Fits into 8mm Hole

UNIT PACKAGE: 25



**20348**  
(63878-01E10)  
Black Nylon

Push-Type Retainer  
Head Diameter: 20mm  
Stem Length: 22mm  
Fits into 8mm Hole  
Maxima 1994 - On

UNIT PACKAGE: 15



**19905**  
(01553-10051)  
Black Nylon

Push-Type Retainer  
Head Diameter: 20mm  
Stem Length: 8mm (Excluding the Pin)  
Fits into 8mm Hole  
Maxima 1999 - On

UNIT PACKAGE: 15

# NISSAN CLIPS & FASTENERS

## Sec. 22



**19274**  
(01553-09321)  
Black Nylon

Push-Type Retainer  
Head Diameter: 20mm  
Stem Length: 9mm (Excluding the Pin)  
Fits into 8mm Hole  
Maxima & 300ZX 1994-On

UNIT PACKAGE: 15



**17472**  
(Mitsubishi: MB547806;  
Nissan: 63854-01A00)  
Black Nylon

Front Bumper Fascia  
Push-Type Retainer  
Head Diameter: 20mm  
Stem Length: 20mm  
Fits into 8mm Hole  
300ZX 1990-On

UNIT PACKAGE: 15



**21192**  
(Nissan: 01553-05323)  
(Mazda: L33X13209)  
Black Nylon

Cowl, Bumper & Fender Liner  
Push-Type Retainer  
Head Diameter: 20mm  
Stem Length: 12mm  
Fits into 8mm Hole  
Infiniti FX35, FX45, G35  
and Nissan 2003 - On  
Mazda 2, 3, 5, 6, CX-5, CX-7  
& CX-9 2007 - On

UNIT PACKAGE: 10



**17378**  
(01553-03101)  
Black Nylon

Bumper & Fascia  
Push-Type Retainer  
Head Diameter: 22mm  
Stem Length: 14mm  
Fits into 11mm Hole  
Nissan 1986 - On

UNIT PACKAGE: 15



**20953**  
(11296-AG000)  
Black Nylon

Front Bumper and Radiator Support  
Push-Type Retainer  
Head Diameter: 20mm  
Stem Length: 13mm (Excluding the Pin)  
Fits into 8mm Hole  
Infiniti FX 35/45 and Nissan Altima,  
Maxima & Quest 2002 - On

UNIT PACKAGE: 25



**20753**  
(01553-03201)  
Black Nylon

Front & Rear Bumper  
Push-Type Retainer  
Head Diameter: 22mm  
Stem Length: 21mm  
Fits into 8mm Hole  
Nissan 1982 - On

UNIT PACKAGE: 10



**17347**  
(01553-06721)  
Black Nylon

Front & Rear Bumper Cover  
Push-Type Retainer  
Head Diameter: 20mm  
Stem Length: 11mm (Excluding the Pin)  
Fits into 8mm Hole  
Maxima & Infiniti 1990 - On

UNIT PACKAGE: 15



**17350**  
(Honda 91516-SK7-013;  
Nissan 01553-00344)  
Black Nylon

Splash Shield Push-Type Retainer  
Phillips Drive  
Hex: 10mm  
Head Diameter: 20mm  
Stem Length: 15mm  
Fits into 8mm Hole  
Civic 1992 - On  
Nissan XTerra, Frontier, &  
Quest 1999 - On

UNIT PACKAGE: 10



**21361**  
(GM: 11561874;  
Nissan: 622A2-9E000A)  
Black Nylon

Bumper Cover Push-Type Retainer  
Head Diameter: 25mm  
Stem Length: 29mm  
Fits into 7mm Hole  
Chevrolet Malibu 2008 - On  
Saturn Aura 2007 - On  
Pontiac G6 2010 - On  
Nissan Altima 1997 - On

UNIT PACKAGE: 15

**Sec. 22**

**NISSAN CLIPS & FASTENERS**



**16725**

(66814-01G00)  
Black Nylon

Cowl Grille Retainer  
Head Size: 8mm x 12mm  
Stem Length: 8mm  
Fits into 6mm Square Hole  
Nissan Pick-Up 1986 - On

UNIT PACKAGE: 25



**21999**

(Nissan: 01552-00661)  
Natural Nylon

Tube/Cable Routing Clip  
Tube/Cable Diameter: 5mm  
Snaps into 6mm Hole  
Nissan

UNIT PACKAGE: 15



**14725**

(66824-W1000)  
Black Nylon

Push-Type Retainer  
Head Width: 12mm  
Head Length: 18mm  
Stem Length: 10mm  
Fits into 6mm Hole

UNIT PACKAGE: 15



**16780**

(Nissan: 99604-H1400;  
Toyota: 58788-13010)  
Natural Nylon

Hood Prop Rod Clip  
Holds 11mm Diameter Rod  
Fits into 10mm x 12mm Hole

UNIT PACKAGE: 10



**14727**

(Nissan: 63844-D0100;  
GM: 94221150; Isuzu: 8942211500)  
Black Nylon

Push-Type Retainer  
Screw: 5mm x 14mm  
Head Size: 14mm x 22mm  
Stem Length: 9mm  
Fits into 7mm Hole

UNIT PACKAGE: 25

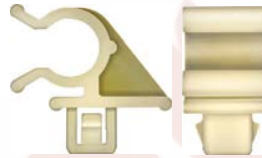

**22362**

(Nissan: 65722-50A00)  
Natural Nylon

Hood Prop Rod Clip  
Holds 8mm Diameter Rod  
Overall Height: 20.5mm  
Fits into 8mm Square Hole  
Nissan Juke 2013 - 2011

UNIT PACKAGE: 15



**14337**

(84653-N7400)  
Black Nylon

Tube/Cable Routing Clip  
Holds 5mm Tube or Cable  
Snaps into 5mm Hole

UNIT PACKAGE: 25



**16843**

(Mazda: BF82-50-233;  
Nissan: 01553-01393)  
Black Nylon

Bumper Cover Retainer  
Head Size: 20mm x 30mm  
Stem Length: 18mm  
Fits into 10mm Hole

UNIT PACKAGE: 10



**14345**

(24220-89986)  
White Nylon

Hood Prop Rod Clip  
Holds 10mm Rod  
Snaps into 8mm Hole

UNIT PACKAGE: 10



**22275**

(Nissan: 28945-CA000)  
Black Nylon

Tube/Cable Routing Clip  
Holds 7mm Diameter Tube/Cable  
Overall Height: 21.5mm  
Nissan Murano & Rogue 2012 - On

UNIT PACKAGE: 25



**21309**

(65722-EA000)  
Black Nylon

Hood Prop Rod Clip  
Rod Size: 8mm  
Overall Length: 33mm  
Frontier, Pathfinder & Xterra 2005 - On

UNIT PACKAGE: 10

# NISSAN CLIPS & FASTENERS

## Sec. 22

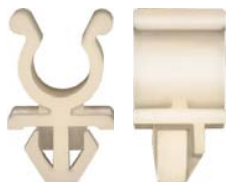

**22358**

(Nissan: 65722-01E00)  
White Nylon

Hood Prop Rod Clip  
Holds 8mm Diameter Rod  
Overall Height: 23mm  
Fits into 9mm Hole

Infiniti G20 & QX4 2003 - 1991  
Nissan 200SX, 240SX, 300ZX, 370Z, Altima, Frontier,  
Pathfinder, Sentra, Stanza & Xterra 1986 - On

UNIT PACKAGE: 15



**21646**

(80874-AX000)  
Black Nylon

Hole Plug  
Head Diameter: 25mm  
Fits into 18mm Hole

Nissan Juke & Murano and Infiniti EX35 2003 - On

UNIT PACKAGE: 25



**21637**

(01553-05131)  
Black Nylon

Wheel Liner, Cowl Insulator  
& Trim Flange Clip  
Flange Diameter: 25mm  
Hex: 10.5mm

Overall Height: 12.5mm  
Nissan 370Z, Altima, Cube, Frontier, GT-R, Juke, Leaf,  
Maxima, Murano, NV, Pathfinder, Quest, Rouge, Versa  
& Xterra and Infiniti EX35, FX35, FX50, G25, G35,  
G37, J30, M35, M45 & Q45 1993 - On

UNIT PACKAGE: 15

**20380**

(Not Supplied by O.E.M.)  
Black Nylon



*Photo not actual size*  
Cable Strap

Width: 5mm (3/16")  
Length: 200mm (8")

Max. Bundle Diameter: 44mm (1-3/4")  
Fits into 6.3mm (1/4") Hole  
Import Cars

UNIT PACKAGE: 25

**21259**

(24225-89960)  
Black Nylon



*Photo not actual size*  
Cable Strap

Overall Length: 200mm (8")  
Width: 8mm (5/16")

Maximum Bundle Diameter: 55mm (2-3/16")  
Snaps into 8mm (5/16") Hole  
Nissan 2005 - On

UNIT PACKAGE: 25



**16340**

(54229-0201P)  
Zinc

Window Crank Handle  
Retaining Clip

UNIT PACKAGE: 100



**19147**

(62228-51S00)

Front Bumper Retainer  
300ZX 1992 - On

UNIT PACKAGE: 10



**22198**

(Nissan: 11296-3TA0A)  
Zinc Organic

Trim Retaining Clip  
Overall Height: 18.5mm  
Width from Ear to Ear: 11mm  
Nissan Altima 2013 - On

UNIT PACKAGE: 50



**21664**

(63848-9Y000)  
Black Nylon

Fender Apron Clip  
Width: 20mm  
Width at Wings: 30mm  
Overall Length: 30mm  
Nissan Altima, Maxima, Murano, Pathfinder, Quest &  
370Z and Infiniti EX35, FX35, FX50, G35,  
G37, M35, M37, M45 & M56 2005 - On

UNIT PACKAGE: 10



**21017**

(76882-0M000)  
White Nylon

Nylon U-Nut  
Screw Size: M4.8 (#10)  
Panel Range: Up to 1.5mm  
Center of Hole to Edge: 8mm  
Nissan & Infiniti 1995 - On

UNIT PACKAGE: 15



**17193**

(63848-D0100)  
Black Nylon

Nylon U-Nut  
Fender/Wheel Housing  
Screw Size: M5.5 (#12)  
Width: 20mm  
Length: 20mm  
Panel Range: Up to 1mm  
Center of Hole to Edge: 9mm

UNIT PACKAGE: 15

**Sec. 22**

**NISSAN AND OPEL CLIPS & FASTENERS**



**19735**  
(63848-35F00)  
Black Nylon  
Fender Clip U-Nut  
Screw Size: M4.8 (#10)  
Width: 20mm  
Length: 32mm  
Panel Range: Up to 2mm  
Center of Hole to Edge: 8mm  
Maxima & 240SX 1994 - On  
UNIT PACKAGE: 15

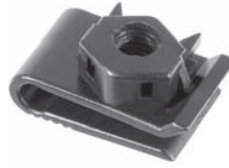

**21459**  
(01241-00881)  
Black Nylon  
Nylon U-Nut  
with Captive Metal Hex Nut  
Thread: M6 - 1.0  
Center of Hole to Edge: 14mm  
Panel Range: Up to 4mm  
Nissan Altima, Maxima &  
240SX and Infiniti I30 2001 - 1993  
UNIT PACKAGE: 10

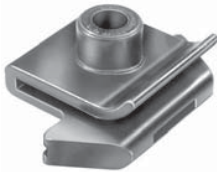

**17385**  
(63848-D4000)  
Black Nylon  
Nylon U-Nut  
Fender/Wheel Housing  
Screw Size: M5.5 (#12)  
Width: 31mm  
Length: 22mm  
Panel Range: Up to 2mm  
Center of Hole to Edge: 9mm  
Sentra  
UNIT PACKAGE: 10



**13225**  
Plated  
U-Type Nut  
Screw Size: 4.2mm (#8)  
Width: 11mm  
Length: 16.5mm  
Panel Range: .5mm-2.5mm  
Center of Hole to Edge: 8mm  
UNIT PACKAGE: 50

**OPEL CLIPS & FASTENERS**



**12642**  
(1-74-713)  
Nylon  
Moulding Clip  
UNIT PACKAGE: 10



**13216**  
Zinc  
U-Type Nut  
Screw Size: 4.8mm  
Panel Range: .9mm-2.0mm  
Center of Hole to Edge: 8mm  
UNIT PACKAGE: 25



**19153**  
(1-74-820, 03467-531)  
Nylon  
Moulding Clip  
UNIT PACKAGE: 25



**13220**  
(Mercedes-Benz: 000-990-09-45;  
Volvo: 946-418; Opel: 20-72-175)  
Plated  
U-Type Nut  
Screw Size: 6.3mm  
Panel Range: .7mm-1.5mm  
Center of Hole to Edge: 13mm  
UNIT PACKAGE: 50



**21859**  
(Mercedes-Benz: 000-990-29-92,  
000-990-60-92; 001-990-16-92, 114-990-01-92;  
Opel: 1104882, 1719245;  
Volvo: 9133417, 1268642)  
Black Nylon  
Push-Type Retainer  
Head Diameter: 16mm  
Stem Length: 11mm  
Fits into 8mm Hole  
Mercedes-Benz, Opel & Volvo 1985 - On  
UNIT PACKAGE: 15



# PEUGEOT AND CITROEN CLIPS & FASTENERS



### 21929

(Peugeot & Citroen: 6987.A1)  
Black Nylon

Nylon Nut  
Screw Size: M2.9 (#4)  
Head Size: 9.5mm x 9.5mm  
Stem Length: 7mm  
Peugeot, Citroen, Renault & Dacia

UNIT PACKAGE: 50



### 21874

(Peugeot & Citroen: 7427.46;  
Renault & Dacia: 77-03-081-184)  
White Nylon

Screw Grommet  
Screw Size: M4.2 (#8)  
Head Diameter: 15mm  
Stem Length: 15mm  
Peugeot, Citroen, Renault & Dacia

UNIT PACKAGE: 25



### 21962

(Peugeot & Citroen: 7136.A5)  
White Nylon

Nylon Nut  
Screw Size: M4.2 (#8)  
Head Size: 12mm x 12mm  
Stem Length: 11mm  
Peugeot & Citroen

UNIT PACKAGE: 15



### 21958

(Renault & Dacia: 77-03-081-233)  
White Nylon

Screw Grommet  
Screw Size: M2.9 (#4)  
Head Size: 9.5mm x 15mm  
Stem Length: 9mm  
Peugeot, Citroen, Renault & Dacia

UNIT PACKAGE: 25



### 21931

(Peugeot & Citroen: 7136.J7;  
Renault & Dacia: 77-03-081-163)  
Natural Nylon

Nylon Nut  
Screw Size: M2.9 (#4)  
Head Size: 13mm x 13mm  
Stem Length: 10mm  
Peugeot, Citroen, Renault & Dacia

UNIT PACKAGE: 25



### 21960

(Peugeot & Citroen: 6997.96;  
Renault & Dacia: 77-03-081-185)  
Natural Nylon

Screw Grommet  
Screw Size: M2.9 (#4)  
Head Size: 13mm x 20mm  
Stem Length: 15mm  
Peugeot, Citroen, Renault & Dacia

UNIT PACKAGE: 15



### 21965

(Peugeot & Citroen: 6991.39)  
Natural Nylon

Nylon Nut  
Screw Size: M6 (#14)  
Head Size: 16mm x 16mm  
Stem Length: 10mm  
Peugeot & Citroen

UNIT PACKAGE: 25



### 21964

(Peugeot & Citroen: 7410.E2)  
Natural Nylon

Screw Grommet  
Screw Size: M2.9 (#4)  
Top Head Size: 11mm x 18mm  
Bottom Head Size: 14mm x 21mm  
Overall Length: 17mm  
Peugeot & Citroen

UNIT PACKAGE: 10



### 21963

Light Gray Nylon

Screw Grommet  
Screw Size: M2.9 (#4)  
Head Diameter: 16mm  
Stem Length: 15mm  
Peugeot & Citroen

UNIT PACKAGE: 10



### 21959

(Peugeot & Citroen: 6990.62;  
Renault & Dacia: 77-03-081-134)  
Black Nylon

Screw Grommet  
Screw Size: M3.5 (#6)  
Head Size: 13.5mm x 20mm  
Stem Length: 15mm  
Peugeot, Citroen, Renault & Dacia

UNIT PACKAGE: 10

**Sec. 22**

**PEUGEOT AND CITROEN  
CLIPS & FASTENERS**



**21961**

(Peugeot & Citroen: 8749.ZA;  
Renault & Dacia: 77-03-081-232)  
Natural Nylon

Screw Grommet with Black Rubber Sealer  
Screw Size: M4.2 (#8)  
Head Size: 10.5mm x 17.5mm  
Stem Length: 15mm  
Peugeot, Citroen, Renault & Dacia

UNIT PACKAGE: 10



**21979**

(Peugeot & Citroen: 6992.S2)  
Natural Nylon

Tubular Nut  
Inside Diameter: 6mm  
Head Diameter: 12mm  
Stem Length: 25mm  
Peugeot & Citroen

UNIT PACKAGE: 15



**21942**

(Peugeot & Citroen: 6983.24)  
Black Nylon

Trim Retaining Clip  
Head Diameter: 9.3mm  
Stem Diameter: 6.5mm  
Stem Length: 13mm  
Peugeot & Citroen

UNIT PACKAGE: 25



**21943**

(Peugeot & Citroen: 8749.Q5)  
Gray Nylon

Trim Retaining Clip  
Head Diameter: 12mm  
Stem Diameter: 7.5mm  
Stem Length: 13mm  
Peugeot & Citroen

UNIT PACKAGE: 25



**21880**

(Peugeot & Citroen: 6999.T4)  
Black Nylon

Weatherstrip Retaining Clip  
Head Diameter: 12mm  
Stem Diameter: 7mm  
Stem Length: 10mm  
Peugeot & Citroen

UNIT PACKAGE: 50



**21919**

Black Nylon

Weatherstrip Retaining Clip  
Head Size: 7mm x 12mm  
Stem Diameter: 7mm  
Stem Length: 9mm  
Peugeot, Citroen, Renault & Dacia

UNIT PACKAGE: 25



**21918**

(Peugeot & Citroen: 9025.J8)  
Black Nylon

Weatherstrip Retaining Clip  
Head Size: 7mm x 12mm  
Stem Diameter: 8mm  
Stem Length: 9mm  
Peugeot, Citroen, Renault & Dacia

UNIT PACKAGE: 25



**21920**

Black Nylon

Weatherstrip Retaining Clip  
Head Size: 9mm x 18mm  
Stem Diameter: 8.5mm  
Stem Length: 10mm  
Peugeot, Citroen, Renault & Dacia

UNIT PACKAGE: 25



**21949**

Black Nylon

Weatherstrip Retainer  
Head Size: 5mm x 12mm  
Stem Diameter: 7mm  
Stem Length: 10mm  
Peugeot & Citroen

UNIT PACKAGE: 25



**21879**

(Peugeot & Citroen: 6995.V6)  
Black Nylon

Hood Insulation Retainer  
Head Diameter: 20mm  
Stem Diameter: 8mm  
Stem Length: 10mm  
Peugeot & Citroen

UNIT PACKAGE: 25



**21808**

(Peugeot & Citroen: 6992.31)  
White Nylon

Interior Trim Retainer  
Head Diameter: 10mm  
Stem Diameter: 8mm  
Stem Length: 15mm  
Peugeot & Citroen

UNIT PACKAGE: 25

# PEUGEOT AND CITROEN CLIPS & FASTENERS



### 21936

(Peugeot & Citroen: 6992.07)  
Black Nylon

Trim Panel Retainer  
Head Diameter: 11.5mm  
Stem Diameter: 5.5mm  
Stem Length: 12mm  
Peugeot & Citroen

UNIT PACKAGE: 25



### 21868

(Peugeot & Citroen: 6999.R1;  
Renault & Dacia: 77-03-077-174)  
Black Nylon

Trim Panel Retainer  
Head Diameter: 20mm  
Stem Diameter: 8mm  
Stem Length: 17mm  
Peugeot, Citroen, Renault & Dacia

UNIT PACKAGE: 25



### 21878

(Peugeot & Citroen: 8964.57)  
Black Nylon

Trunk Lining Retainer  
Head Diameter: 14mm  
Stem Diameter: 7.5mm x 8mm  
Stem Length: 16mm  
Peugeot & Citroen

UNIT PACKAGE: 25



### 21947

(Peugeot & Citroen: 7437.10)  
Black Nylon

Trim Panel Retainer  
Head Diameter: 16mm  
T30 Torx® Drive  
Stem Diameter: 5.5mm  
Stem Length: 26mm  
Peugeot & Citroen

UNIT PACKAGE: 10



### 21938

(Peugeot & Citroen: 7588.VX)  
Black Nylon

Trim Panel Retainer  
Head Diameter: 18mm  
Stem Diameter: 7mm  
Stem Length: 17mm  
Peugeot & Citroen

UNIT PACKAGE: 25



### 21809

(Peugeot & Citroen: 6983.17)  
Black Nylon

Retainer  
Head Diameter: 21mm  
Stem Diameter: 7.5mm  
Stem Length: 23mm  
Peugeot & Citroen

UNIT PACKAGE: 25



### 21940

(Peugeot & Citroen: 6992.95)  
Black Nylon

Trim Panel Retainer  
Head Diameter: 18mm  
Stem Diameter: 7.3mm  
Stem Length: 16mm  
Peugeot & Citroen

UNIT PACKAGE: 25



### 21937

(Peugeot & Citroen: 6992.W9)  
Black Nylon

Trim Panel Retainer  
Head Diameter: 21mm  
Stem Diameter: 7.7mm  
Stem Length: 16mm  
Peugeot & Citroen

UNIT PACKAGE: 25



### 21877

(Peugeot & Citroen: 6992.C6)  
Black Nylon

Radiator Panel Retainer  
Head Diameter: 19.5mm  
Stem Diameter: 7mm  
Stem Length: 13mm  
Peugeot & Citroen

UNIT PACKAGE: 25



### 21939

(Peugeot & Citroen: 7589.V4)  
Tan Nylon

Trim Panel Retainer  
Head Diameter: 21mm  
Stem Diameter: 7.7mm  
Stem Length: 16mm  
Peugeot & Citroen

UNIT PACKAGE: 15

**Sec. 22**

**PEUGEOT AND CITROEN  
CLIPS & FASTENERS**



**21941**  
(Peugeot & Citroen: 9128.S1)  
Light Gray Nylon

Trim Panel Retainer  
Head Diameter: 21mm  
Stem Diameter: 7.7mm  
Stem Length: 16mm  
Peugeot & Citroen

UNIT PACKAGE: 10



**21977**  
(Renault & Dacia: 77-01-049-008)  
White Nylon

Trim Panel Retainer  
Top Head Diameter: 13mm  
Bottom Head Diameter: 18mm  
Stem Diameter: 11.5mm  
Stem Length: 12mm  
Peugeot, Citroen, Renault & Dacia

UNIT PACKAGE: 25



**21975**  
(Peugeot & Citroen: 6991.43;  
Renault & Dacia: 77-03-077-059)  
White Nylon

Trim Panel Retainer  
Top Head Diameter: 14mm  
Bottom Head Diameter: 17mm  
Stem Diameter: 9mm  
Stem Length: 10mm  
Peugeot, Citroen, Renault & Dacia

UNIT PACKAGE: 25



**21871**  
(Peugeot & Citroen: 6995.A3;  
Renault & Dacia: 77-03-077-111)  
White Nylon

Trim Panel Retainer with Sealer  
Top Head Diameter: 13mm  
Bottom Head Diameter: 16.5mm  
Stem Diameter: 8.7mm  
Stem Length: 11mm  
Peugeot, Citroen, Renault & Dacia

UNIT PACKAGE: 25



**21814**  
(Peugeot: 6991.S6;  
Renault: 77-03-077-468)  
White Nylon

Door Panel Retainer  
Top Head Diameter: 13mm  
Middle Head Diameter: 16mm  
Bottom Head Diameter: 18mm  
Stem Diameter: 12mm  
Stem Length: 11mm  
Overall Length: 18.5mm  
Renault, Dacia, Peugeot and Citroen

UNIT PACKAGE: 25



**21974**  
(Peugeot & Citroen: 6992.82)  
White Nylon

Trim Panel Retainer with Sealer  
Top Head Diameter: 14mm  
Middle Head Diameter: 17mm  
Bottom Head Diameter: 17mm  
Stem Diameter: 8.5mm  
Stem Length: 11mm  
Peugeot & Citroen

UNIT PACKAGE: 25



**21916**  
(Peugeot & Citroen: 8335.TE;  
Renault & Dacia: 82-00-700-969)  
Yellow Nylon

Trim Panel Retainer  
Top Head Diameter: 12.3mm  
Middle Head Diameter: 15mm  
Bottom Head Diameter: 18mm  
Stem Diameter: 12mm  
Stem Length: 13mm  
Peugeot, Citroen, Renault & Dacia

UNIT PACKAGE: 25



**21895**  
(Peugeot & Citroen: 6991.Z1;  
Renault & Dacia: 82-00-909-084)  
Blue Nylon

Trim Panel Retainer  
Top Head Diameter: 13mm  
Middle Head Diameter: 16mm  
Bottom Head Diameter: 18mm  
Stem Diameter: 12mm  
Stem Length: 12mm  
Peugeot, Citroen, Renault & Dacia

UNIT PACKAGE: 25



**21944**  
(Peugeot & Citroen: 8742.G2)  
Green & White Nylon

Trim Panel Retainer  
Top Head Diameter: 12.5mm  
Middle Head Diameter: 14mm  
Bottom Head Diameter: 18mm  
Stem Diameter: 10.5mm  
Stem Length: 12mm  
Peugeot, Citroen, Renault & Dacia

UNIT PACKAGE: 10



**21978**  
(Peugeot & Citroen: 6992.J4)  
White Nylon

Trim Panel Retainer  
Top Head Diameter: 14mm  
Middle Head Diameter: 16.5mm  
Bottom Head Diameter: 17mm  
Stem Diameter: 9mm  
Stem Length: 10mm  
Peugeot & Citroen

UNIT PACKAGE: 25

**PEUGEOT AND CITROEN  
CLIPS & FASTENERS**



**21822**

(Peugeot & Citroen: 6822.LL)  
White Nylon

Door Panel Retainer  
Top Head Diameter: 13mm  
Middle Head Diameter: 16mm  
Bottom Head Diameter: 18mm  
Stem Diameter: 8.5mm x 9mm  
Stem Length: 14mm  
Overall Length: 20mm  
Peugeot, Citroen & Toyota

UNIT PACKAGE: 25



**21976**

(Peugeot & Citroen: 6966.39)  
White Nylon

Trim Panel Retainer  
Top Head Diameter: 16mm  
Middle Head Diameter: 16mm  
Bottom Head Diameter: 16.5mm  
Stem Diameter: 8.7mm  
Stem Length: 13mm  
Overall Length: 20mm  
Peugeot & Citroen

UNIT PACKAGE: 15



**21884**

(Peugeot & Citroen: 6990.50)  
White Nylon

Trim Panel Retainer  
Top Head Diameter: 11mm  
Middle Head Diameter: 16mm  
Bottom Head Diameter: 18mm  
Stem Diameter: 8mm  
Stem Length: 13mm  
Overall Length: 21.3mm  
Peugeot & Citroen

UNIT PACKAGE: 25



**21967**

(Peugeot & Citroen: 6902.07)  
Black Nylon

Push-Type Retainer  
Head Diameter: 8mm  
Stem Length: 7mm  
Fits into 3.5mm Hole  
Peugeot & Citroen

UNIT PACKAGE: 100



**21968**

(Peugeot & Citroen: 6972.24;  
Renault & Dacia: 77-03-072-224)  
Black Nylon

Push-Type Retainer  
Head Diameter: 8mm  
Stem Length: 8mm  
Fits into 4mm Hole  
Peugeot, Citroen, Renault & Dacia

UNIT PACKAGE: 25



**21881**

(Peugeot & Citroen: 6972.11)  
Black Nylon

Mud Flap Push-Type Retainer  
Head Diameter: 10mm  
Stem Length: 12mm  
Fits into 6.3mm Hole  
Peugeot & Citroen

UNIT PACKAGE: 25



**21972**

(Peugeot & Citroen: 6992.18)  
Black Nylon

Push-Type Retainer  
Top Head Diameter: 10.5mm  
Bottom Head Diameter: 11mm  
Stem Length: 6mm  
Fits into 6mm Hole  
Overall Length: 24.5mm  
Peugeot & Citroen

UNIT PACKAGE: 15



**21882**

(Peugeot & Citroen: 6991.F0;  
Renault & Dacia: 77-03-072-261)  
Black Nylon

Push-Type Retainer  
Torx® Drive (T27)  
Head Diameter: 12mm  
Stem Length: 14mm  
Fits into 6mm Hole  
Peugeot, Citroen, Renault & Dacia

UNIT PACKAGE: 25



**21875**

(Peugeot & Citroen: 6555.LE;  
Renault & Dacia: 77-03-072-236)  
Black Nylon

Push-Type Retainer  
Torx® Drive (T27)  
Head Diameter: 12.5mm  
Stem Length: 9mm  
Fits into 6mm Hole  
Peugeot, Citroen, Renault & Dacia

UNIT PACKAGE: 25



**21970**

(Peugeot & Citroen: 6990.C4)  
Black Nylon

Push-Type Retainer  
Head Diameter: 13mm  
Stem Length: 10mm  
Fits into 6mm Hole  
Peugeot & Citroen

UNIT PACKAGE: 25

**Sec. 22**

**PEUGEOT AND CITROEN  
CLIPS & FASTENERS**



**21969**  
(Peugeot & Citroen: 8748.C2)  
Charcoal Gray Nylon

Push-Type Retainer  
Head Diameter: 16mm  
Stem Length: 10mm  
Fits into 6mm Hole  
Peugeot & Citroen

UNIT PACKAGE: 25



**21883**  
(Peugeot & Citroen: 6991.X7)  
Black Nylon

Bumper Push-Type Retainer  
Head Diameter: 20mm  
Stem Length: 14mm  
Fits into 8mm Hole  
Peugeot & Citroen

UNIT PACKAGE: 25



**21971**  
(Peugeot & Citroen: 6973.34)  
Black Nylon

Push-Type Retainer  
Head Diameter: 16mm  
Stem Length: 14mm  
Fits into 9mm Hole  
Peugeot & Citroen

UNIT PACKAGE: 25



**21810**  
(Peugeot & Citroen: 6997.T2)  
Black Nylon

Push-Type Retainer  
Head Diameter: 22mm  
Stem Length: 14mm  
Fits into 6.3mm Hole  
Peugeot & Citroen

UNIT PACKAGE: 25



**21973**  
(Peugeot & Citroen: 1539.16)  
Tan Nylon

Push-Type Retainer  
Head Diameter: 20mm  
Stem Length: 10mm  
Fits into 6mm Hole  
Peugeot & Citroen

UNIT PACKAGE: 10



**21813**  
(Peugeot & Citroen: 6973.A9)  
Black Nylon

Nylon Rivet  
Diameter: 4mm  
Grip: 1.2mm - 6.5mm  
Flange Diameter: 9mm  
Peugeot & Citroen

UNIT PACKAGE: 25



**21811**  
(Peugeot & Citroen: 8211.WV)  
Black Nylon

Push-Type Retainer  
Head Diameter: 20mm  
Stem Length: 10mm  
Fits into 8mm Hole  
Peugeot & Citroen

UNIT PACKAGE: 25



**21966**  
Yellow Nylon

Nylon U-Nut  
Screw Size: M4.2 (#8)  
Panel Range: Up to 2.5mm  
Center of Hole to Edge: 7mm  
Overall Height: 12.5mm  
Peugeot & Citroen

UNIT PACKAGE: 10



**21812**  
(Peugeot & Citroen: 16-092-672-80;  
Renault: 77-03-072-416)  
Black Nylon

Push-Type Retainer  
Rectangular Head Size: 9mm x 20mm  
Head Diameter: 20mm  
Stem Length: 13mm  
Fits into 8mm Hole  
Renault, Dacia, Peugeot and Citroen

UNIT PACKAGE: 25



**21934**  
White Nylon

Heat Shield Nylon U-Nut  
Screw Size: M4.8 (#10)  
Panel Range: Up to 3mm  
Hole Center to Edge: 8mm  
Overall Height: 16mm  
Peugeot, Citroen, Renault & Dacia

UNIT PACKAGE: 10

# RENAULT AND DACIA CLIPS & FASTENERS



**21929**  
(Peugeot & Citroen: 6987.A1)  
Black Nylon  
Nylon Nut  
Screw Size: M2.9 (#4)  
Head Size: 9.5mm x 9.5mm  
Stem Length: 7mm  
Peugeot, Citroen, Renault & Dacia  
UNIT PACKAGE: 50



**21930**  
(Renault & Dacia: 77-03-081-160;  
Nissan: 01281-00QAF)  
Natural Nylon  
Nylon Nut  
Screw Size: M2.9mm (#4)  
Head Size: 9mm x 9mm  
Stem Length: 7mm  
Renault, Dacia & Nissan  
UNIT PACKAGE: 50



**21931**  
(Peugeot & Citroen: 7136.J7;  
Renault & Dacia: 77-03-081-163)  
Natural Nylon  
Nylon Nut  
Screw Size: M2.9 (#4)  
Head Size: 13mm x 13mm  
Stem Length: 10mm  
Peugeot, Citroen, Renault & Dacia  
UNIT PACKAGE: 25



**9377**  
(Renault: 8934-201-263; Chrysler: 6000943)  
White Nylon  
Radiator Grille Nut  
Screw Size: #8  
UNIT PACKAGE: 100



**11855**  
(Renault: 8934-201-262; GM: 9669486)  
Natural Nylon  
Screw Size: #8  
Rear License Plate Bracket Nut  
AMC-Renault  
Side Marker Nut  
GM 1980-On  
UNIT PACKAGE: 25



**21874**  
(Peugeot & Citroen: 7427.46;  
Renault & Dacia: 77-03-081-184)  
White Nylon  
Screw Grommet  
Screw Size: M4.2 (#8)  
Head Diameter: 15mm  
Stem Length: 15mm  
Peugeot, Citroen, Renault & Dacia  
UNIT PACKAGE: 25



**21958**  
(Renault & Dacia: 77-03-081-233)  
White Nylon  
Screw Grommet  
Screw Size: M2.9 (#4)  
Head Size: 9.5mm x 15mm  
Stem Length: 9mm  
Peugeot, Citroen, Renault & Dacia  
UNIT PACKAGE: 25



**21959**  
(Peugeot & Citroen: 6990.62;  
Renault & Dacia: 77-03-081-134)  
Black Nylon  
Screw Grommet  
Screw Size: M3.5 (#6)  
Head Size: 13.5mm x 20mm  
Stem Length: 15mm  
Peugeot, Citroen, Renault & Dacia  
UNIT PACKAGE: 10



**21960**  
(Peugeot & Citroen: 6997.96;  
Renault & Dacia: 77-03-081-185)  
Natural Nylon  
Screw Grommet  
Screw Size: M2.9 (#4)  
Head Size: 13mm x 20mm  
Stem Length: 15mm  
Peugeot, Citroen, Renault & Dacia  
UNIT PACKAGE: 15



**21961**  
(Peugeot & Citroen: 8749.ZA;  
Renault & Dacia: 77-03-081-232)  
Natural Nylon  
Screw Grommet with  
Black Rubber Sealer  
Screw Size: M4.2 (#8)  
Head Size: 10.5mm x 17.5mm  
Stem Length: 15mm  
Peugeot, Citroen, Renault & Dacia  
UNIT PACKAGE: 10



**21932**  
(Renault & Dacia: 77-03-081-225)  
Natural Nylon  
Screw Grommet with  
Black Rubber Sealer  
Screw Size: M2.9 (#4)  
Head Diameter: 11mm  
Stem Length: 16mm  
Renault & Dacia  
UNIT PACKAGE: 10

**Sec. 22**

**RENAULT AND DACIA  
CLIPS & FASTENERS**



**12713**  
(GM: 10032838; 1264963;  
Chrysler: 6031869;  
Renault: 8934-201-602)  
Natural Nylon  
High Torque  
Screw Grommet  
UNIT PACKAGE: 25



**13464**  
(8934-201-235)  
Natural Nylon  
Grille Retainer Screw Grommet  
Screw Size: 4.2mm (#8)  
UNIT PACKAGE: 25



**13966**  
(8934-201-767)  
Black Nylon  
Tubular Barrel Nut  
For 3/16" Stud  
Barrel Length 17/64"  
Head Diameter: 5/16"  
Head Thick 1/32"  
For Hole Diameter 17/64"  
UNIT PACKAGE: 100



**21897**  
(Renault & Dacia: 77-03-077-420)  
White Nylon  
Moulding Clip  
Head Diameter: 20mm  
Stem Length: 9mm  
Overall Length: 16.5mm  
Renault & Dacia  
UNIT PACKAGE: 15



**21915**  
(Renault & Dacia: 77-03-081-056)  
Black Nylon  
Retainer  
Flange Diameter: 30mm  
Fits on 6mm Stud  
Overall Height: 14mm  
Renault & Dacia  
UNIT PACKAGE: 25



**21919**  
Black Nylon  
Weatherstrip Retaining Clip  
Head Size: 7mm x 12mm  
Stem Diameter: 7mm  
Stem Length: 9mm  
Peugeot, Citroen, Renault & Dacia  
UNIT PACKAGE: 25



**21918**  
(Peugeot & Citroen: 9025.J8)  
Black Nylon  
Weatherstrip Retaining Clip  
Head Size: 7mm x 12mm  
Stem Diameter: 8mm  
Stem Length: 9mm  
Peugeot, Citroen, Renault & Dacia  
UNIT PACKAGE: 25



**21920**  
Black Nylon  
Weatherstrip Retaining Clip  
Head Size: 9mm x 18mm  
Stem Diameter: 8.5mm  
Stem Length: 10mm  
Peugeot, Citroen, Renault & Dacia  
UNIT PACKAGE: 25



**21908**  
(Renault & Dacia: 77-03-077-449)  
Black Nylon  
Trim Panel Retaining Clip  
Head Diameter: 18mm  
Stem Diameter: 11mm  
Stem Length: 12mm  
Renault & Dacia  
UNIT PACKAGE: 25



**21909**  
(Renault & Dacia: 82-00-110-307)  
Gray Nylon  
Trim Panel Retaining Clip  
Head Diameter: 18mm  
Stem Diameter: 11.3mm  
Stem Length: 12mm  
Renault & Dacia  
UNIT PACKAGE: 25



**21870**  
(Renault & Dacia: 77-03-077-457)  
Light Gray Nylon  
Trim Retaining Clip  
Head Diameter: 18mm  
Stem Diameter: 11.5mm  
Stem Length: 13mm  
Renault & Dacia  
UNIT PACKAGE: 25



**21800**  
(Renault: 77-03-077-080)  
Black Nylon  
Retainer  
Head Diameter: 13mm  
Stem Diameter: 7mm  
Stem Length: 15mm  
Renault and Dacia  
UNIT PACKAGE: 25



# RENAULT AND DACIA CLIPS & FASTENERS



**21801**  
(Not Available from O.E.M.)  
White Nylon

Retainer  
Head Diameter: 13mm  
Stem Diameter: 7mm  
Stem Length: 17mm  
Renault and Dacia

UNIT PACKAGE: 25



**12993**  
(7703-077-066)  
Black Nylon  
Rear Window Moulding Retainer  
Alliance 1983-On

UNIT PACKAGE: 25



**21910**  
(Renault & Dacia: 77-03-077-487)  
Black Nylon

Trim Panel Retainer  
Head Diameter: 16mm  
Stem Diameter: 9mm  
Stem Length: 20mm  
Renault & Dacia

UNIT PACKAGE: 25



**21911**  
(Renault & Dacia: 77-03-077-464)  
Gray Nylon

Trim Panel Retainer  
Head Diameter: 16mm  
Stem Diameter: 9mm  
Stem Length: 20mm  
Renault & Dacia

UNIT PACKAGE: 15



**21912**  
(Renault & Dacia: 77-03-077-153)  
Black Nylon

Trim Panel Retainer  
Head Diameter: 16mm  
Stem Diameter: 9mm  
Stem Length: 20mm  
Renault & Dacia

UNIT PACKAGE: 15



**21913**  
(Renault & Dacia: 77-03-077-107)  
Dark Gray Nylon

Trim Panel Retainer  
Head Diameter: 16mm  
Stem Diameter: 12mm  
Stem Length: 19mm  
Renault & Dacia

UNIT PACKAGE: 25



**21802**  
(Renault: 77-03-077-231;  
Fiat: 14591787)  
Black Nylon

Retainer  
Head Diameter: 15mm  
Stem Diameter: 8mm  
Stem Length: 17mm  
Renault, Dacia and Fiat

UNIT PACKAGE: 25



**21803**  
(Fiat: 14592087)  
Black Nylon

Retainer  
Head Diameter: 20mm  
Stem Diameter: 8mm  
Stem Length: 23mm  
Renault, Dacia and Fiat

UNIT PACKAGE: 25



**21804**  
(Fiat: 14592086)  
Gray Nylon

Retainer  
Head Diameter: 20mm  
Stem Diameter: 8mm  
Stem Length: 23mm  
Renault, Dacia and Fiat

UNIT PACKAGE: 25



**21868**  
(Peugeot & Citroen: 6999.R1;  
Renault & Dacia: 77-03-077-174)  
Black Nylon

Trim Panel Retainer  
Head Diameter: 20mm  
Stem Diameter: 8mm  
Stem Length: 17mm  
Peugeot, Citroen, Renault & Dacia

UNIT PACKAGE: 25



**21905**  
(Renault & Dacia: 82-00-721-200)  
Gray Nylon

Trim Panel Retainer  
Head Diameter: 21mm  
Stem Diameter: 7.5mm  
Stem Length: 19mm  
Renault & Dacia

UNIT PACKAGE: 25

**Sec. 22**

**RENAULT AND DACIA  
CLIPS & FASTENERS**



**21900**  
(Renault & Dacia: 77-03-077-453)  
Black Nylon

Trim Panel Retainer  
Head Diameter: 24mm  
Stem Diameter: 7mm  
Stem Length: 10mm  
Renault & Dacia

UNIT PACKAGE: 15



**21914**  
(Renault & Dacia:  
77-03-074-315)  
Black Nylon

Trim Panel Retainer  
Head Diameter: 40mm  
Stem Diameter: 10.5mm  
Stem Length: 26mm  
Renault & Dacia

UNIT PACKAGE: 10



**21906**  
(Renault & Dacia: 77-03-077-090)  
Black Nylon

Trim Panel Retainer  
Head Diameter: 30mm  
Stem Diameter: 8mm  
Stem Length: 18mm  
Renault & Dacia

UNIT PACKAGE: 10



**21495**  
(VW: 7L5-853-994)  
Blue Nylon

Trim Panel Retainer  
Top Head Diameter: 13mm  
Bottom Head Diameter: 18mm  
Stem Diameter: 9mm  
Stem Length: 14mm  
Renault, VW & Audi

UNIT PACKAGE: 25



**21907**  
(Renault & Dacia: 82-00-321-368)  
Gray Nylon

Trim Panel Retainer  
Head Diameter: 30mm  
Stem Diameter: 8mm  
Stem Length: 18mm  
Renault & Dacia

UNIT PACKAGE: 10



**21977**  
(Renault & Dacia: 77-01-049-008)  
White Nylon

Trim Panel Retainer  
Top Head Diameter: 13mm  
Bottom Head Diameter: 18mm  
Stem Diameter: 11.5mm  
Stem Length: 12mm  
Peugeot, Citroen, Renault & Dacia

UNIT PACKAGE: 25



**21805**  
(Renault: 77-03-077-435)  
Black Nylon

Retainer  
Head Diameter: 35mm  
Stem Diameter: 10mm x 10.5mm  
Stem Length: 22mm  
Renault and Dacia

UNIT PACKAGE: 25



**21871**  
(Peugeot & Citroen: 6995.A3;  
Renault & Dacia: 77-03-077-111)  
White Nylon

Trim Panel Retainer with Sealer  
Top Head Diameter: 13mm  
Bottom Head Diameter: 16.5mm  
Stem Diameter: 8.7mm  
Stem Length: 11mm  
Peugeot, Citroen, Renault & Dacia

UNIT PACKAGE: 25



**21806**  
(Renault: 77-03-077-225)  
Black Nylon

Retainer  
Head Diameter: 35mm  
Stem Diameter: 10.5mm  
Stem Length: 22mm  
Renault and Dacia

UNIT PACKAGE: 25



**21896**  
Gray Nylon

Trim Panel Retainer  
Top Head Diameter: 13.3mm  
Bottom Head Diameter: 18mm  
Stem Diameter: 9.3mm  
Stem Length: 13mm  
Renault & Dacia

UNIT PACKAGE: 25

# RENAULT AND DACIA CLIPS & FASTENERS



## 21975

(Peugeot & Citroen: 6991.43;  
Renault & Dacia: 77-03-077-059)  
White Nylon

Trim Panel Retainer  
Top Head Diameter: 14mm  
Bottom Head Diameter: 17mm  
Stem Diameter: 9mm  
Stem Length: 10mm  
Peugeot, Citroen, Renault & Dacia  
UNIT PACKAGE: 25



## 21895

(Peugeot & Citroen: 6991.Z1;  
Renault & Dacia: 82-00-909-084)  
Blue Nylon

Trim Panel Retainer  
Top Head Diameter: 13mm  
Middle Head Diameter: 16mm  
Bottom Head Diameter: 18mm  
Stem Diameter: 12mm  
Stem Length: 12mm  
Peugeot, Citroen, Renault & Dacia  
UNIT PACKAGE: 25



## 21917

Yellow Nylon

Trim Panel Retainer with Sealer  
Top Head Diameter: 12.3mm  
Middle Head Diameter: 15mm  
Bottom Head Diameter: 18mm  
Stem Diameter: 12mm  
Stem Length: 13mm  
Overall Length: 19mm  
Renault & Dacia

UNIT PACKAGE: 15



## 21944

(Peugeot & Citroen: 8742.G2)  
Green & White Nylon

Trim Panel Retainer  
Top Head Diameter: 12.5mm  
Middle Head Diameter: 14mm  
Bottom Head Diameter: 18mm  
Stem Diameter: 10.5mm  
Stem Length: 12mm  
Peugeot, Citroen, Renault & Dacia

UNIT PACKAGE: 10



## 21814

(Peugeot: 6991.S6;  
Renault: 77-03-077-468)  
White Nylon

Door Panel Retainer  
Top Head Diameter: 13mm  
Middle Head Diameter: 16mm  
Bottom Head Diameter: 18mm  
Stem Diameter: 12mm  
Stem Length: 11mm  
Overall Length: 18.5mm  
Renault, Dacia, Peugeot and Citroen

UNIT PACKAGE: 25



## 21873

(BMW: 51-43-7-001-491)  
White Nylon

Trim Panel Retainer  
Top Head Diameter: 14mm  
Middle Head Diameter: 15mm  
Bottom Head Diameter: 18mm  
Stem Diameter: 9.5mm  
Stem Length: 14mm  
Renault, Dacia & BMW

UNIT PACKAGE: 25



## 13475

(VW: 175-867-299;  
Renault: 8934-201-681)  
White Nylon

Trim Panel Retainer  
Head Diameter: 19mm  
Stem Length: 18mm  
Stem Diameter: 9mm  
AMC Renault 1984-On  
VW 1982-On

UNIT PACKAGE: 50



## 21916

(Peugeot & Citroen: 8335.TE;  
Renault & Dacia: 82-00-700-969)  
Yellow Nylon

Trim Panel Retainer  
Top Head Diameter: 12.3mm  
Middle Head Diameter: 15mm  
Bottom Head Diameter: 18mm  
Stem Diameter: 12mm  
Stem Length: 13mm  
Overall Length: 19mm  
Peugeot, Citroen, Renault & Dacia

UNIT PACKAGE: 25



## 21968

(Peugeot & Citroen: 6972.24;  
Renault & Dacia: 77-03-072-224)  
Black Nylon

Push-Type Retainer  
Head Diameter: 8mm  
Stem Length: 8mm  
Fits into 4mm Hole  
Peugeot, Citroen, Renault & Dacia

UNIT PACKAGE: 25

Sec. 22

# RENAULT AND DACIA CLIPS & FASTENERS



### 21882

(Peugeot & Citroen: 6991.F0;  
Renault & Dacia: 77-03-072-261)  
Black Nylon

Push-Type Retainer  
Torx® Drive (T27)  
Head Diameter: 12mm  
Stem Length: 14mm  
Fits into 6mm Hole  
Peugeot, Citroen, Renault & Dacia

UNIT PACKAGE: 25



### 21876

(Renault & Dacia: 05-40-000-1R;  
Nissan: 01515-00Q0C)  
Black Nylon

Bumper Push-Type Retainer  
Head Diameter: 18mm  
Stem Length: 18mm  
Fits into 9mm Hole  
Renault, Dacia & Nissan

UNIT PACKAGE: 15



### 21875

(Peugeot & Citroen: 6555.LE;  
Renault & Dacia: 77-03-072-236)  
Black Nylon

Push-Type Retainer  
Torx® Drive (T27)  
Head Diameter: 12.5mm  
Stem Length: 9mm  
Fits into 6mm Hole  
Peugeot, Citroen, Renault & Dacia

UNIT PACKAGE: 25



### 21812

(Peugeot & Citroen: 16-092-672-80;  
Renault: 77-03-072-416)  
Black Nylon

Push-Type Retainer  
Rectangular Head Size: 9mm x 20mm  
Head Diameter: 20mm  
Stem Length: 13mm  
Fits into 8mm Hole  
Renault, Dacia, Peugeot and Citroen

UNIT PACKAGE: 25



### 21935

(Renault & Dacia: 77-03-072-361)  
Black Nylon

Push-Type Retainer  
Head Diameter: 12mm  
Stem Length: 10mm  
Fits into 6mm Hole  
Renault & Dacia

UNIT PACKAGE: 15



### 21921

(Renault & Dacia: 77-01-030-059)  
Pink Nylon

Door Lock Rod Clip  
Use on Left-Hand Side  
Rod Size: 2.5mm  
Renault & Dacia

UNIT PACKAGE: 15



### 21898

(Renault & Dacia: 77-03-072-352)  
Black Nylon

Push-Type Retainer  
Head Diameter: 17.5mm  
Stem Length: 9mm  
Fits into 6mm Hole  
Renault & Dacia

UNIT PACKAGE: 10



### 21922

(Renault & Dacia: 77-01-030-059)  
White Nylon

Door Lock Rod Clip  
Use on Right-Hand Side  
Rod Size: 2.5mm  
Renault & Dacia

UNIT PACKAGE: 15



### 21807

(Renault: 77-03-072-360)  
Black Nylon

Push-Type Retainer  
Head Diameter: 18mm  
Stem Length: 14mm  
Fits into 8mm Hole  
Renault and Dacia

UNIT PACKAGE: 25



### 21923

(Renault & Dacia: 77-01-030-058)  
Green Nylon

Door Lock Rod Clip  
Use on Left-Hand Side  
Rod Size: 3mm  
Renault & Dacia

UNIT PACKAGE: 10

## RENAULT, DACIA, SAAB AND SUBARU CLIPS & FASTENERS



**21927**  
(Renault & Dacia: 77-01-030-060)  
White Nylon

Door Lock Rod Clip  
Use on Right-Hand Side  
Rod Size: 4mm  
Renault & Dacia

UNIT PACKAGE: 15



**21926**  
(Renault & Dacia: 77-01-030-060)  
Yellow Nylon

Door Lock Rod Clip  
Use on Left-Hand Side  
Rod Size: 4mm  
Renault & Dacia

UNIT PACKAGE: 15



**13216**  
Zinc

U-Type Nut  
Screw Size: 4.8mm  
Panel Range: .9mm-2mm  
Center of Hole to Edge: 8mm

UNIT PACKAGE: 25



**21934**  
White Nylon

Heat Shield Nylon U-Nut  
Screw Size: M4.8 (#10)  
Panel Range: Up to 3mm  
Center of Hole to Edge: 8mm  
Overall Height: 16mm  
Peugeot, Citroen, Renault & Dacia

UNIT PACKAGE: 10

### SAAB



**21540**  
(GM: 24449408)  
Orange Nylon

Bumper, Grille, Wheel Apron & Lights  
Nylon Extruded U-Nut  
Screw Size: M5.5 (#12)  
Panel Range: Up to 2mm  
Center of Hole to Edge: 12mm  
**Use with Auveco 21541**  
Buick Lacrosse & Regal 2011 - On  
Saab 9-3 & 9-5 2003 - On  
Saturn Astra 2009 - 08

UNIT PACKAGE: 25

## SUBARU CLIPS & FASTENERS



**22042**  
(Subaru: 57160FC010)  
White Nylon

Upper Front Bumper  
Extension Moulding Clip  
Top Head Size: 9mm x 11mm  
Bottom Head Size: 14mm x 17mm  
Stem Length: 11mm  
Forester 2005 - 1998

UNIT PACKAGE: 25



**21581**  
(91059FC030)  
White Nylon

Front & Rear Door Fender,  
Quarter Panel and Lift Gate  
Moulding Clip with Sealer  
Top Head Size: 11mm x 14mm  
Bottom Head Diameter: 17mm  
Stem Length: 12mm  
Fits into 9mm Hole  
B9 Tribeca, Forester, Impreza  
& Outback 1998 - On

UNIT PACKAGE: 25



**21771**  
Subaru: 909130008)  
Pink Nylon

Moulding Clip with Sealer  
Top Head Size: 11mm x 14mm  
Bottom Head Diameter: 17mm  
Stem Diameter: 10mm  
Stem Length: 11mm  
Baja, Forester, Impreza, Legacy,  
Outback & Tribeca 2000 - On

UNIT PACKAGE: 25



**21564**  
(91059FC110)  
White Nylon

Moulding Clip with Sealer  
Head Size: 21.5mm x 24mm  
Stem Diameter: 14.5mm  
Stem Length: 17mm  
Forester 2002 - 01

UNIT PACKAGE: 25

**Sec. 22**

**SUBARU CLIPS & FASTENERS**



**21572**  
(91059FC090)  
Black Nylon

Grille Clip  
Top Head Size: 15.5mm x 11mm  
Bottom Head Size: 19.5mm x 14mm  
Stem Length: 11mm  
Forester & Legacy 2008 - 1991

UNIT PACKAGE: 25



**22050**  
(Subaru: 91059FC041)  
Gray Nylon

Moulding Clip  
Top Head Size: 11mm x 15mm  
Bottom Head Size: 14mm x 22.5mm  
Stem Length: 13mm  
Overall Height: 24mm  
Forester 2005 - 1998

UNIT PACKAGE: 25



**21562**  
(91017FA080)  
Gray Nylon

Grille Clip  
Overall Height: 27mm  
Forester Impreza & SVX 2008 - 1993

UNIT PACKAGE: 25



**21579**  
(91167AA000)  
Black Nylon

Cowl Top, Quarter Glass, Exterior Trim,  
Belt Moulding, Trunk Lid &  
Rear Light Grommet with Sealer  
Head Diameter: 17.5mm  
Stem Length: 15mm  
Fits into 8mm Hole  
Baja, Forester, Impreza, Legacy,  
Outback & SVX 2006 - 1991

UNIT PACKAGE: 25



**21587**  
(62731FA010)  
Blue Nylon

Screw Size: M3.5 (#6)  
Head Size: 11mm x 11mm  
Stem Length: 10mm  
Fits into 8mm x 8mm Square Hole  
Subaru 1993 - On

UNIT PACKAGE: 25



**21629**  
(62731FA000)  
White Nylon

Screw Size: M3.5 (#6)  
Head Size: 10mm x 10mm  
Stem Length: 5mm  
Fits into 7mm x 7mm Hole  
Forester, Impreza, Legacy &  
Outback 2009 - 05

UNIT PACKAGE: 25



**22044**  
(Subaru: 661179000, 909300007)  
Yellow Nylon

Nylon Nut  
Screw Size: M4.8 (#10)  
Head Size: 14mm x 14mm  
Stem Length: 7mm  
Forester, Impreza, Justy, Legacy,  
Outback, SVX, Tribeca & XV 1987 - On

UNIT PACKAGE: 25



**21575**  
(94081FA010)  
White Nylon

Screw Grommet  
Screw Size: M4.8 (#10)  
Head Diameter: 13mm  
Stem Length: 8mm  
Fits into 8mm Square Hole  
Subaru 1992 - On

UNIT PACKAGE: 25



**21569**  
(909300015)  
White Nylon

Rear Bumper Screw Grommet  
Screw Size: M4.8 (#10)  
Head Diameter: 12mm  
Stem Length: 15mm  
Fits into 7mm Square Hole  
Impreza, Legacy, Outback & SVX 2009 - 1995

UNIT PACKAGE: 25



**21577**  
(57750FC010)  
White Nylon

Rear Bumper Reinforcement Beam  
Screw Grommet with Sealer  
Screw Size: M4.8 (#10)  
Head Size: 16mm x 16mm  
Stem Length: 19mm  
Forester 2008 - 1998

UNIT PACKAGE: 25

# SUBARU CLIPS & FASTENERS

## Sec. 22



### 22043

(Subaru: 91084AA010)  
White Nylon

Screw Grommet with Sealer  
Screw Size: M5.5 (#12)  
Head Diameter: 20mm  
Stem Length: 18mm  
Forester, Impreza, Legacy,  
Outback & Tribeca 1995 - On

UNIT PACKAGE: 15



### 21589

(99045AE03AMA)  
Black Nylon

Trim Panel Retainer  
Head Diameter: 18mm  
Stem Diameter: 7.7mm  
Stem Length: 15mm  
B9 Tribeca, Impreza, Legacy  
& Outback 2005 - On

UNIT PACKAGE: 25



### 21590

(91486KJ000)  
White Nylon

Cowl & Dash Grommet  
Head Diameter: 14mm  
Stem Length: 7mm  
Fits into 7mm Hole

**Use with Auveco 21531**

Forester, Impreza, Legacy & Outback 2008 - On

UNIT PACKAGE: 25



### 22211

(Subaru: 909207031)  
Black Nylon

Hood Insulation Retainer  
Head Diameter: 23mm  
Stem Diameter: 8mm  
Stem Length: 15mm  
Subaru BRZ, Forester, Impreza,  
WRX & XV Crosstrek 2012 - On

UNIT PACKAGE: 50



### 21531

(91486KJ010)  
Black Nylon

Cowl Panel Vent Cap  
Top Head Size: 16mm x 18mm  
Bottom Head Diameter: 14mm  
Stem Length: 12mm

**Use with Auveco 21590**

Forester, Impreza, Legacy, Outback  
& WRX 2008 - On

UNIT PACKAGE: 15



### 21630

(95022AC040ML)  
Black Nylon

Headliner & Trim Space Retainer  
Head Diameter: 20mm  
Stem Diameter: 6mm  
Stem Length: 22mm  
Forester, Impreza, Legacy  
& Outback 1998 - On

UNIT PACKAGE: 25



### 21573

(90331GA090)  
Black Nylon

Weatherstrip Retaining Clip  
Head Diameter: 9mm  
Stem Diameter: 6.5mm  
Stem Length: 13mm  
Forester & Legacy 2008 - 1990

UNIT PACKAGE: 25



### 21322

(90814FC001)  
Black Nylon

Retainer  
Head Diameter: 30mm  
Stem Diameter: 6.5mm  
Stem Length: 13mm  
Subaru 1998 - On

UNIT PACKAGE: 10



### 22046

(Subaru: 91167FA010)  
Black Nylon

Front Hood Cowl Retaining Clip  
Head Size: 9.3mm x 14.5mm  
Stem Diameter: 7mm  
Stem Length: 16mm  
Impreza 2001 - 1993

UNIT PACKAGE: 25



### 21421

(909130074)  
Black Nylon

Hood Insulation Retainer  
Head Diameter: 30mm  
Stem Diameter: 7.7mm  
Stem Length: 13mm  
Baja, Forester, Impreza,  
Legacy, Outback & Tribeca 1998 - On

UNIT PACKAGE: 15

**Sec. 22**

**SUBARU CLIPS & FASTENERS**



**22290**  
(Subaru: 909130118)  
Black Nylon

Moulding Retainer with Sealer  
Head Diameter: 24mm  
Stem Length: 16mm  
Overall Length: 19.3mm  
Subaru Impreza, Legacy &  
Outback 2005 - On

UNIT PACKAGE: 15



**21591**  
(909130109)  
Black Nylon

Front & Rear Door, Fender, Quarter Panel  
and Rocker Panel Moulding Retainer  
Top Head Size: 11mm x 14mm  
Bottom Head Diameter: 17mm  
Stem Diameter: 9.7mm  
Stem Length: 12mm  
B9 Tribeca, Forester, Impreza,  
Legacy & Outback 2003 - On

UNIT PACKAGE: 25



**22207**  
(Subaru: 909130088)  
Black Nylon

Fender, Rocker, Garnish, Pillar, Floor  
& Exterior Trim Retainer with Sealer  
Top Head Size: 11mm x 14mm  
Bottom Head Diameter: 17mm  
Stem Diameter: 9.7mm  
Stem Length: 12mm  
Subaru Forester, Impreza, Legacy,  
Outback, B9 Tribeca & WRX 2005 - On

UNIT PACKAGE: 25



**21567**  
(909130007)  
Gray Nylon

Pillar & Door Moulding Trim  
and Rear Light Retainer with Sealer  
Top Head Size: 11mm x 15mm  
Bottom Head Diameter: 18mm  
Stem Diameter: 9.7mm  
Stem Length: 12mm  
B9 Tribeca, Forester, Impreza,  
Legacy & Outback 2005 - On

UNIT PACKAGE: 25



**21574**  
(909130034)  
White Nylon

Door, Pillar, Rocker, Floor &  
Interior Trim Retainer  
Top Head Diameter: 13mm  
Middle Head Diameter: 16mm  
Bottom Head Diameter: 15mm  
Stem Diameter: 9.5mm  
Stem Length: 11mm  
Baja, Forester, Legacy & Outback 2008 - 03

UNIT PACKAGE: 25



**22343**  
(Subaru: 909130096)  
Green Nylon

Cowl, Garnish, Headliner, Rocker,  
Pillar & Interior Trim Retainer  
Top Head Diameter: 13mm  
Middle Head Diameter: 16mm  
Bottom Head Diameter: 15mm  
Stem Diameter: 9.8mm  
Stem Length: 10mm  
Subaru B9 Tribeca, BRZ, Forester, Impreza, Legacy,  
Outback, WRX & XV Crosstrek 2005 - On

UNIT PACKAGE: 25



**21502**  
(909130213)  
White Nylon

Door Trim Panel Retainer with Sealer  
Top Head Diameter: 13mm  
Middle Head Diameter: 16mm  
Bottom Head Diameter: 15mm  
Stem Diameter: 9.5mm  
Stem Length: 14mm  
Legacy & Outback 2010 - On

UNIT PACKAGE: 10



**22206**  
(Subaru: 909130105)  
White Nylon

Front & Rear Door, Headliner, Interior Trim,  
Liftgate & Quarter Panel Retainer  
Top Head Diameter: 13mm  
Middle Head Diameter: 16mm  
Bottom Head Diameter: 15mm  
Stem Diameter: 9.6mm x 9.6mm  
Stem Length: 14mm  
Overall Length: 21mm  
Subaru BRZ, Forester, Impreza, Legacy,  
Outback, B9 Tribeca, WRX &  
XV Crosstrek 2002 - On

UNIT PACKAGE: 50



# SUBARU CLIPS & FASTENERS

## Sec. 22



**21584**  
(693005370)  
White Nylon

Front Door & Lift Gate Trim Panel Retainer  
Top Head Diameter: 13mm  
Middle Head Diameter: 16mm  
Bottom Head Diameter: 18mm  
Stem Diameter: 9.3mm  
Stem Length: 10mm  
Impreza, Justy, Legacy & Outback 2007 - 1987

UNIT PACKAGE: 25



**22048**  
(Subaru: 94078FA080)  
White Nylon

Trim Panel Retainer  
Top Head Diameter: 13mm  
Middle Head Diameter: 16mm  
Bottom Head Diameter: 18mm  
Stem Diameter: 9mm x 9.5mm  
Stem Length: 11mm  
Overall Length: 16.5mm  
Forester, Impreza & XV Crosstrek 1994 - On

UNIT PACKAGE: 25



**21565**  
(90331AA050)  
White Nylon

Weatherstrip Retaining Clip  
Head Size: 5mm x 14mm  
Stem Diameter: 7mm  
Stem Length: 8.5mm  
Forester 2008 - 03

UNIT PACKAGE: 25



**21585**  
(909130003)  
Black Nylon

Upper Grille Push-Type Retainer  
Head Diameter: 9mm  
Stem Length: 7mm  
Fits into 4mm Hole  
Baja, Legacy & Outback 2006 - 2000

UNIT PACKAGE: 25

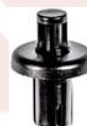

**22230**  
(Subaru: 909140059)  
Black Nylon

Front & Rear Bumper Push-Type Retainer  
Head Diameter: 10mm  
Stem Length: 8.5mm  
Fits into 5mm Hole  
Subaru Forester, Impreza, Legacy,  
Outback, WRX, XV Crosstrek 2008 - On

UNIT PACKAGE: 15



**21593**  
(46064AE000)  
Black Nylon

Front Fender Bumper &  
Quarter Panel Push-Type Retainer  
Head Diameter: 15mm  
Stem Length: 8mm  
Fits into 7mm Hole  
Baja, Forester, Impreza,  
Legacy & Outback 2003 - On

UNIT PACKAGE: 10



**22160**  
(Subaru: 909140062)  
Black Nylon

Front & Rear Bumper  
Push-Type Retainer  
Head Diameter: 15mm  
Stem Length: 10mm  
Fits into 7mm Hole  
Subaru BRZ, Forester, Impreza &  
XV Crosstrek 2008 - On

UNIT PACKAGE: 15



**21658**  
(Mitsubishi: MR288150;  
Subaru: 909130013)  
Black Nylon

Push-Type Retainer  
Head Diameter: 15mm  
Stem Length: 11mm  
Fits into 6mm Hole  
Mitsubishi Endeavor, Galant, Lancer,  
Mirage, Montero & Outlander 1997 - On  
Subaru BRZ, Forester, Impreza, Legacy,  
Outback, & XV Crosstrek 2004 - On

UNIT PACKAGE: 10



**21570**  
(909140012)  
Black Nylon

Rear Light Reflector  
& Roof Spoiler  
Push-Type Retainer  
Head Diameter: 16mm  
Stem Length: 11mm  
Fits into 6mm Hole  
B9 Tribeca, Impreza,  
Legacy & Outback 2005 - On

UNIT PACKAGE: 25

**Sec. 22**

**SUBARU CLIPS & FASTENERS**



**21566**  
(91085TA030)  
Black Nylon

Push-Type Retainer  
Head Diameter: 16mm  
Stem Length: 13mm  
Fits into 7mm Hole

Baja, Impreza, Legacy & Outback 2000 - On

UNIT PACKAGE: 25



**21530**  
(Subaru: 909130067;  
Hyundai: 86590-3S000)  
Black Nylon

Engine Cover and Fender Liner  
Push-Type Retainer  
Head Diameter: 18mm  
Stem Length: 10mm  
Fits into 8mm Hole

B9 Tribeca, Forester, Legacy &  
Outback & Tribeca. 2005 - On  
Hyundai Azera, Elantra, Genesis &  
Sonata and Kia Cadenza & Optima 2011 - On

UNIT PACKAGE: 15



**22181**  
(Subaru: 909140065)  
Black Nylon

Front Fender Liner, Engine Cover,  
Hood & Quarter Panel Push-Type Retainer  
Head Diameter: 18mm  
Stem Length: 10mm  
Fits into 8mm Hole

Subaru BRZ, Crosstrek, Forester, Impreza,  
Legacy, Outback & WRX 2008 - On

UNIT PACKAGE: 15



**21422**  
(909140051)  
Black Nylon

Front Bumper & Quarter Panel  
Push-Type Retainer  
Head Diameter: 20mm  
Stem Length: 9mm  
Fits into 7mm Hole

B9 Tribeca, Impreza, Legacy & Outback 2005 - On

UNIT PACKAGE: 15



**21571**  
(59122FA010)  
Black Nylon

Front Bumper, Fender, Windshield Washer  
& Rocker Moulding Push-Type Retainer  
Head Diameter: 20mm  
Stem Length: 10mm  
Fits into 8mm Hole

B9 Tribeca, Baja, Forester,  
Impreza, Legacy & Outback 1998 - On

UNIT PACKAGE: 25



**22270**  
(Subaru: 909140068)  
Black Nylon

Front Fender Push-Type Retainer  
Head Diameter: 20mm  
Stem Length: 10mm  
Fits into 8mm Hole

Subaru BRZ, Impreza, Legacy,  
Outback & XV Crosstrek 2012 - On

UNIT PACKAGE: 15



**21592**  
(909140052)  
Black Nylon

Push-Type Retainer  
Head Diameter: 20mm  
Stem Length: 11mm  
Fits into 7mm Hole

B9 Tribeca, Impreza, Legacy  
& Outback 2005 - On

UNIT PACKAGE: 15



**21594**  
(909130051)  
Black Nylon

Fender Liner, Duct &  
Lower Moulding Push-Type Retainer  
Head Diameter: 20mm  
Stem Length: 11mm  
Fits into 7mm Hole

B9 Tribeca, Forester, Impreza,  
Legacy & Outback 2005 - On

UNIT PACKAGE: 15



**21580**  
(59122AC030)  
Black Nylon

Front Fender Push-Type Retainer  
Head Diameter: 20mm  
Stem Length: 12mm  
Fits into 7mm Hole

B9 Tribeca, Baja, Forester,  
Legacy & Outback 1995 - On

UNIT PACKAGE: 25



**21500**  
(909140063)  
Black Nylon

Cowl Vent Push-Type Retainer  
Head Diameter: 20mm  
Stem Length: 12mm  
Fits into 7mm Hole

Legacy & Outback 2010 - On

UNIT PACKAGE: 10

# SUBARU CLIPS & FASTENERS

## Sec. 22



### 21563

(909130059)  
Black Nylon

Front Bumper & Fender  
Push-Type Retainer  
Head Diameter: 20mm  
Stem Length: 15mm  
Fits into 10mm Hole  
Forester, Impreza, & Outback 2006 - 02

UNIT PACKAGE: 25



### 21420

(909140007)  
Black Nylon

Bumper, Engine Cover, Fender  
& Grille Push-Type Retainer  
Head Diameter: 21mm  
Stem Length: 15mm  
Fits into 10mm  
B9 Tribeca, Baja, Forester, Impreza,  
Legacy & Outback 2000 - On

UNIT PACKAGE: 15



### 21578

(57750AA090)  
Black Nylon

Front & Rear Bumper  
Push-Type Retainer  
Head Diameter: 22mm  
Stem Length: 28mm  
Fits into 10mm Hole  
Impreza & Legacy 2001 - 1993

UNIT PACKAGE: 25



### 21501

(909140055)  
Black Nylon

Push-Type Retainer with Sealer  
Head Diameter: 25mm  
Shoulder Length: 3mm  
Shoulder Diameter: 16.5mm  
Stem Length: 12mm  
Fits into 11mm Hole  
Subaru 2006 - On

UNIT PACKAGE: 5



### 21576

(909140002)  
Black Nylon

Rocker, Pillar, Floor & Exterior Trim  
Push-Type Retainer with Sealer  
Head Diameter: 25mm  
Shoulder Diameter: 17mm  
Shoulder Length: 3mm  
Stem Length: 14mm  
Fits into 11mm Hole  
B9 Tribeca, Baja, Legacy & Outback 2000 - On

UNIT PACKAGE: 25



### 22047

(Subaru: 94415FA000NE)  
Gray & Black Nylon

Rear Roof Spoiler Trim  
Push-Type Retainer  
Top Head Diameter: 25mm  
Bottom Head Diameter: 21mm  
Stem Length: 9mm (Excluding the Pin)  
Fits into 8mm Hole  
Impreza 2007 - 1998

UNIT PACKAGE: 15



### 21568

(57160FC000)  
Black Nylon

Front Fender  
Push-Type Retainer  
Top Head Length: 19.5mm  
Bottom Head Diameter: 14mm  
Stem Length: 15mm  
Fits into 10mm Hole  
Forester 2008 - 1998

UNIT PACKAGE: 25



### 22210

(Subaru: 57371GA070)  
Natural Nylon

Tube/Cable Routing Clip  
Holds 5mm Diameter Tube/Cable  
Snaps into 6mm Hole  
Overall Height: 15mm  
Subaru BRZ, Forester, Impreza, Legacy,  
Outback, B9 Tribeca & WRX 1995 - On

UNIT PACKAGE: 25



### 22175

(Subaru: 91086AA000)  
Black Nylon

Splash Guard Nylon U-Nut  
with Metal Insert Nut  
Thread: M5-.80  
(Internal Steel Nut)  
Panel Range: Up to 3mm  
Center of Hole to Edge: 10mm  
Subaru 2008 - On

UNIT PACKAGE: 10

**Sec. 22**

**SUZUKI CLIPS & FASTENERS**



**22078**

(Suzuki: 83942-65D00)  
White Nylon

Liftgate, Exterior Trim &  
Garnish Moulding Clip  
Top Head Size: 9mm x 10mm  
Middle Head Diameter: 12mm  
Bottom Head Diameter: 15mm  
Stem Length: 11mm  
Fits into 9mm Hole  
Suzuki Grand Vitara & XL7 2006 - 1999

UNIT PACKAGE: 25



**20743**

(77553-65D00)  
White Nylon

Moulding Clip  
Head Diameter: 18mm  
Stem Length: 9mm  
Overall Length: 18mm  
Suzuki

UNIT PACKAGE: 10



**22079**

(Suzuki: 77553-65D10)  
White Nylon

Moulding Clip  
Head Diameter: 18mm  
Stem Length: 9mm  
Overall Height: 18mm  
Suzuki Grand Vitara,  
Swift & XL7 1990 - On

UNIT PACKAGE: 15



**20744**

(77259-71B00)  
White Nylon

Moulding Clip with Sealer  
Top Head Diameter: 13mm  
Bottom Head Diameter: 16mm  
Stem Length: 13mm  
Suzuki

UNIT PACKAGE: 10



**21691**

(Suzuki: 09409-06309-5E5)  
Black Nylon

Hood Insulation Retainer  
Head Diameter: 24mm  
Stem Diameter: 6mm x 6mm  
Stem Length: 13mm  
Grand Vitara, Swift & XL7 1990 - On

UNIT PACKAGE: 25



**17383**

(GM: 94847334, 96057847;  
Toyota: 90467-07066;  
Suzuki: 09409-07313)  
Black Nylon

Radiator Grille & Trim Panel  
Push-Type Retainer  
Head Diameter: 11mm  
Stem Length: 14mm (Excluding the Pin)  
Fits into 7mm Hole  
Suzuki and Geo Tracker & Prizm 1992 - 89

UNIT PACKAGE: 10



**22083**

(Suzuki: 09409-08327)  
Black Nylon

Front Lights, Cowl &  
Rear Bumper Push-Type Retainer  
Head Diameter: 16mm  
Stem Length: 10mm  
Fits into 8mm Hole  
Suzuki Kizashi, SX4 & XL7 2013 - 02

UNIT PACKAGE: 15



**20908**

(Suzuki: 09409-07332;  
Toyota: 90467-07164)  
Black Nylon

Push-Type Retainer  
Head Diameter: 20mm  
Stem Length: 10mm  
Fits into 7mm Hole  
Suzuki 1999 - On  
Toyota 1997 - On

UNIT PACKAGE: 10



**21745**

(GM: 11609651)  
Zinc

Windshield Garnish and Interior Trim  
Moulding Fastener  
Screw Size: M4.2 (#8)  
Stem Width: 13mm  
Head Size: 13.5mm x 20.5mm  
Overall Length: 22mm  
Buick Enclave & Encore; Cadillac CTS, Escalade,  
STS & XTS; Chevrolet Avalanche, Camaro, Cobalt,  
Corvette, HHR, Impala, Malibu, Monte Carlo,  
Silverado, Suburban, Tahoe & Traverse; Dodge Truck;  
Ford Flex & Taurus; GMC Sierra & Yukon; Kia Sorento  
& Soul; Pontiac G6 & G8; Saturn Outlook  
and Suzuki Grand Vitara 2004 - On

UNIT PACKAGE: 15

# TOYOTA CLIPS & FASTENERS

## Sec. 22



**16691**  
Natural Nylon  
Headlight Adjusting  
Screw Nut  
Pick-Up Truck 1984-On  
UNIT PACKAGE: 25



**18747**  
(90189-06162)  
Natural Nylon  
Front Clearance Lamp Nut  
Camry 1994-91  
Headlight Adjusting Nut  
Lexus  
UNIT PACKAGE: 10



**16951**  
(81124-89101)  
Nylon  
Headlight Spacer  
Width: 15mm  
Length: 18mm  
Fits into 7mm Square Hole  
Pick-Up Truck 1984-On  
UNIT PACKAGE: 25

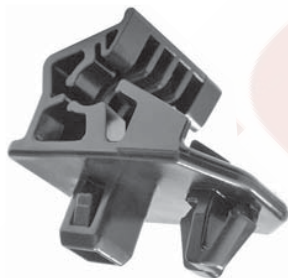

**20738**  
(53271-44010)  
Black Nylon  
Headlight Bracket Clip  
Width: 25mm  
Length: 40.5mm  
Toyota Camry & RAV4  
and Lexus IS-300 2001 - On  
UNIT PACKAGE: 4



**22102**  
(Toyota: 53271-12040;  
53271-12060; 53271-0B010)  
Black Nylon  
Headlight Bracket Clip  
Width: 25mm  
Length: 39mm  
Overall Height: 33mm  
Lexus GX460, GX470, RX 300, RX 330 & RX 350  
and Toyota Corolla, Echo, Highlander, MR2, Prius,  
Tacoma, Tercel & 4-Runner 1993 - On  
UNIT PACKAGE: 10



**21369**  
(67771-58010)  
White Nylon  
Door & Garnish Moulding Clip  
Overall Height: 12.4mm (1/2")  
Tundra 2007 - On  
UNIT PACKAGE: 25



**21546**  
(90467-09204)  
White Nylon  
Rear Hatch Door Side Garnish  
and Front Body Pillar Garnish  
Moulding Clip  
Overall Height: 14mm  
Toyota Camry, Highlander, Prius & Sienna and  
Lexus GS 300, GS 400, GS 430, GX 470, RX 330,  
RX 350, RX 400 & RX 450 1998 - On  
UNIT PACKAGE: 25



**21549**  
(90467-12080)  
Pink Nylon  
Door Trim, Instrument Panel,  
Rear Deck Trim & Roof Garnish Trim  
Moulding Clip  
Overall Height: 21mm  
Toyota Avalon, Camry, Corolla, Echo, FJ Cruiser,  
Highlander, Matrix, Prius, RAV4, Sequoia, Sienna,  
Tacoma, Tundra, Venza, Yaris & 4-Runner and  
Lexus ES 350, GX 460, RX 330 & RX 450h 2000 - On  
UNIT PACKAGE: 25



**17194**  
(90467-13005)  
Black Nylon  
Grille Clip  
Width: 13mm  
Length: 23mm  
UNIT PACKAGE: 25



**21623**  
(Mitsubishi: MR221507;  
Toyota: 90467-13075)  
Gray Nylon  
Radiator Grille Clip  
Width: 14mm  
Length: 24mm  
Mitsubishi Diamante, Endeavor & Galant 1997 - On  
Toyota 4 Runner, Highlander & Land Cruiser 1998 - On  
UNIT PACKAGE: 25

**Sec. 22**

**TOYOTA CLIPS & FASTENERS**



**17438**

(90467-17004)  
Black Nylon

Radiator Grille Clip  
Width: 21mm  
Length: 22mm  
Cressida 1987-84

UNIT PACKAGE: 10



**19430**

(90904-67021)  
Black Nylon

Radiator Grille Retainer  
T-100 Truck 1992-On

UNIT PACKAGE: 15



**22163**

(Toyota: 53145-12010)  
Black Nylon

Grille Clip  
Overall Length: 38mm  
Toyota Corolla, FJ Cruiser  
& Tacoma 1993 - On

UNIT PACKAGE: 15



**21194**

(61118-35010)  
Black Nylon

Front Fender Upper Seal  
Moulding Clip  
Head Size: 18mm x 18mm  
Stem Length: 13mm  
Fits into 9mm Hole  
FJ Cruiser 2007 - On

UNIT PACKAGE: 15



**22351**

(Toyota: 90467-10181)  
Black Nylon

Headliner & Interior Trim Moulding Clip  
Top Head Size: 18mm x 19mm  
Bottom Head Size: 18mm x 24mm  
Stem Diameter: 10mm  
Stem Length: 13mm  
Lexus ES 300h/350,  
GS 300/350/430/460,  
IS 200T/250/300/350, NX 200T/300h,  
RC 200T/300/350 & RX 350/400h/450h and  
Toyota Avalon & Camry 1998 - On

UNIT PACKAGE: 25



**22346**

(Toyota: 53857-12010)  
Black Nylon



Front Fender Moulding Clip with Sealer  
Head Size: 20mm x 30mm  
Stem Diameter: 9mm  
Stem Length: 10mm  
Lexus NX 200t, NX 300h, Scion iM and  
Toyota Corolla & Prius 2015 - On

UNIT PACKAGE: 15



**21684**

(Toyota: 81496-21010)  
Yellow Nylon

Rear Light Housing Guide with Sealer  
Top Head Diameter: 13mm  
Bottom Head Diameter: 20mm  
Stem Length: 10mm  
Toyota Prius 2012 - On

UNIT PACKAGE: 10



**15695**

(Toyota: 62955-20020, 65955-12010;  
GM: 94848834)  
White Nylon

Moulding Clip with Sealer  
Head Diameter: 15mm  
Stem Length: 9mm  
Fits into 8mm Hole  
Toyota Pick-Up Truck and Pontiac Vibe

UNIT PACKAGE: 25



**21748**

(Toyota: 75819-33010)  
White Nylon

Moulding Clip with Sealer  
Top Head Size: 8mm x 8mm  
Bottom Head Diameter: 15mm  
Stem Diameter: 10mm  
Stem Length: 14mm  
Lexus ES300 & ES330 & Scion and Toyota Camry,  
Corolla, Prius, Sequoia, Sienna & Tundra 2002 - On

UNIT PACKAGE: 25



**21453**

(75395-0T010)  
White Nylon

Moulding Clip with Sealer  
Top Head Size: 5mm x 10mm  
Bottom Head Diameter: 18mm  
Stem Diameter: 10mm  
Stem Length: 13mm  
Corolla & Venza 2008 - On

UNIT PACKAGE: 25

# TOYOTA CLIPS & FASTENERS

**Sec. 22**



**19647**  
(90467-11111)  
Red Nylon

Scuff Plate Retainer  
Head Diameter: 18mm  
Stem Diameter: 10mm  
Stem Length: 10mm  
Sienna 1997-On

UNIT PACKAGE: 10



**21653**  
(75867-AC020)  
White Nylon

Moulding Clip with Sealer  
Head Diameter: 18mm  
Stem Length: 13mm  
Fits into 8mm Hole  
Avalon 2005 - On

UNIT PACKAGE: 15



**19797**  
(90467-10077)  
Butterscotch Nylon

Door Moulding Clip with Sealer  
Head Diameter: 15mm  
Stem Length: 9mm  
Fits into 8mm Hole  
Avalon & Corolla 1998 - On

UNIT PACKAGE: 15



**22217**  
(Toyota: 90467-08225)  
White Nylon

Moulding Clip with Sealer  
Top Head Size: 10mm x 10mm  
Bottom Head Diameter: 15mm  
Stem Diameter: 8mm x 8mm  
Stem Length: 8mm  
Toyota Corolla, Highlander & RAV4 2014 - On

UNIT PACKAGE: 25



**21550**  
(90467-11099)  
White Nylon

Hood and Front &  
Rear Side Moulding Clip  
Head Diameter: 17mm  
Stem Length: 8.5mm  
Fits into 9mm Square Hole  
Tundra & 4-Runner 2006 - 1996

UNIT PACKAGE: 25



**20687**  
(75396-35020, 75495-35010)  
Blue Nylon

Rocker Moulding Clip with Sealer  
Head Diameter: 17mm  
Stem Length: 10mm  
4-Runner 2003 - On

UNIT PACKAGE: 10



**17481**  
(90467-11063)  
White Nylon

Rocker Panel  
Moulding Clip with Sealer  
Head Diameter: 18mm  
Stem Length: 9mm  
Previa 1990-On

UNIT PACKAGE: 15



**20390**  
(90904-67036)  
Blue Nylon

Fender Moulding Clip  
Head Diameter: 17mm  
Stem Length: 17mm  
Highlander, Land Cruiser,  
Tacoma & Tundra 2001 - On

UNIT PACKAGE: 10



**20391**  
(90904-67037)  
Red Nylon

Fender Moulding Clip  
Head Diameter: 17mm  
Stem Length: 13mm  
Highlander, Land Cruiser,  
Tacoma & Tundra 2001 - On

UNIT PACKAGE: 10



**20688**  
(75397-35010)  
Orange Nylon

Wheel Flare Moulding Clip with Sealer  
Head Diameter: 17mm  
Stem Length: 17mm  
4-Runner 2003 - On

UNIT PACKAGE: 10



**20429**  
(90467-11100)  
Yellow Nylon

Fender & Wheel Flare  
Moulding Clip  
Head Diameter: 17mm  
Stem Length: 17mm  
Highlander, Land Cruiser, Tacoma & Tundra 2000 - On

UNIT PACKAGE: 10

**Sec. 22**

**TOYOTA CLIPS & FASTENERS**



**21847**

(Toyota: 90467-08195)  
White Nylon

Front & Rear Fender Flare  
Moulding Clip with Sealer  
Head Size: 15mm x 22mm  
Stem Length: 13mm  
Overall Length: 21mm  
Lexus GX470 2009 - 03  
Toyota Land Cruiser 2007 - 1998

UNIT PACKAGE: 25



**21846**

(Toyota: 90467-08196)  
Yellow Nylon

Front & Rear Fender Flare and  
Mudguard Moulding Clip with Sealer  
Head Size: 16mm x 22mm  
Stem Length: 19mm  
Overall Length: 27mm  
Lexus GX470 2009 - 03  
Toyota Land Cruiser 2007 - 1998

UNIT PACKAGE: 25



**19843**

(75498-42010)  
White Nylon

Garnish Clip  
Head Diameter: 20mm  
Stem Length: 20mm  
RAV4 1996 - On

UNIT PACKAGE: 10



**21612**

(76817-12060)  
White Nylon

Rear Door, Hatch Garnish and  
Luggage Compartment  
Moulding Clip with Sealer  
Large Head Diameter: 24mm  
Overall Length: 24mm  
Camry, Corolla & Matrix 2003 - On

UNIT PACKAGE: 15



**22350**

(Toyota: 90467-A0004)  
White Nylon

Headliner & Interior Trim Moulding Clip  
Top Head Size: 14mm x 20mm  
Bottom Head Size: 18mm x 24mm  
Stem Diameter: 10mm  
Stem Length: 14mm  
Lexus RX 350 and Toyota  
Avalon & Camry 2005 - On

UNIT PACKAGE: 25



**22215**

(Toyota: 75397-42010)  
White Nylon

Moulding Clip with Sealer  
Top Head Size: 14.5mm x 17mm  
Bottom Head Size: 12mm x 18mm  
Stem Length: 9mm  
Toyota RAV4 2005 - 2001

UNIT PACKAGE: 25



**20578**

(GM: 88970495, 88973654;  
Toyota: 76924-52021)  
Black Nylon

Rocker Moulding Retainer  
Head Diameter: 32mm  
Stem Length: 10mm  
Fits into 22mm Hole  
Pontiac Vibe & Toyota Corolla 2003 - On

UNIT PACKAGE: 25



**14264**

(75395-14020-A)  
Nylon

Moulding Clip  
Width: 28mm  
Length: 14mm  
Snaps into 7mm Hole

UNIT PACKAGE: 25



**21071**

(90084-46020)  
White Nylon

Bumper Cover Clip  
Head Size: 21 mm x 30mm  
Stem Length: 12mm  
Camry 2005 - On

UNIT PACKAGE: 10



**21641**

(90467-12073)  
White Nylon

Rocker Moulding Clip  
Head Size: 23mm x 28mm  
Stem Length: 14mm  
Fits into 10mm x 10mm Hole  
Land Cruiser 2007 - 1998

UNIT PACKAGE: 15



**19380**

(68211-07010)  
Natural Nylon

Door Belt Moulding Clip  
Avalon 1994-On

UNIT PACKAGE: 25



# TOYOTA CLIPS & FASTENERS

## Sec. 22



### 21712

(Toyota: 52535-0E030)  
White Nylon

Moulding Clip  
Top Head Size: 13mm x 13mm  
Stem Length: 22mm  
Overall Length: 25mm  
Lexus LS 600h & RX 450h  
and Toyota RAV4 & 4Runner 2006 - On

UNIT PACKAGE: 15



### 21857

(Toyota: 75392-35220)  
White Nylon

Front & Rear Spoiler Moulding Clip  
Head Size: 10mm x 20mm  
Stem Length: 24mm  
Overall Length: 27mm  
Lexus HS250 & RX350 and Toyota  
Camry, Corolla, FJ Cruiser &  
Highlander 2010 - On

UNIT PACKAGE: 25



### 21016

(75392-35200, 75392-04010)  
Blue Nylon

Fender Flare & Bumper Clip  
Head Size: 13mm x 26mm  
Stem Length: 24mm  
Toyota Camry, FJ,  
RAV4 & Tacoma 2005 - On

UNIT PACKAGE: 15



### 21586

(76853-10010)  
White Nylon

Front & Rear Bumper Clip  
Head Size: 13mm x 26mm  
Stem Length: 25mm  
Matrix 2008 - 03

UNIT PACKAGE: 25



### 22158

(Toyota: 62217-33031)  
Black Nylon

Windshield Pillar Trim Clip  
Overall Length: 43mm  
Stem Size: 7mm x 12mm  
Stem Length: 12mm  
Toyota Camry 2011 - 2007

UNIT PACKAGE: 15



### 22159

(Toyota: 90950-08004)  
Black Nylon

Roof Garnish &  
Front Pillar Post Trim Clip  
Overall Length: 51mm  
Stem Size: 7mm x 12mm  
Stem Length: 12mm  
Toyota Camry, Corolla, Highlander,  
Land Cruiser, Matrix &  
RAV4 2013 - 2004

UNIT PACKAGE: 15



### 21642

(90467-12075)  
Yellow Nylon

Rocker Moulding Clip  
Top Head Size: 11mm x 13mm  
Bottom Head Size: 15mm x 25mm  
Stem Length: 14mm  
Fits into 10mm x 10mm Hole  
Land Cruiser 2007 - 1998

UNIT PACKAGE: 15

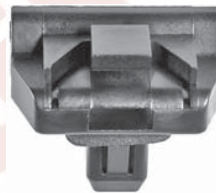

### 21133

(52197-52010)  
Black Nylon

Front Bumper  
Moulding Clip with Sealer  
Overall Width: 30mm  
Overall Height: 25mm  
Stem Length: 13mm  
Highlander 2001 - On

UNIT PACKAGE: 10

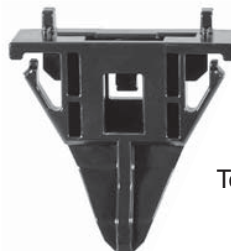

### 21234

(61991-35010)  
Black Nylon

Front Fender/Sheet Metal  
Upper Seal Moulding Clip  
Top Head Size: 9mm x 31mm  
Overall Height: 30mm  
FJ Cruiser 2007 - On

UNIT PACKAGE: 10

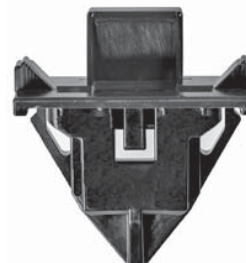

### 21235

(61992-35010)  
Black Nylon

Front Fender/Sheet Metal  
Upper Seal Moulding Clip  
Top Head Size: 13mm x 31mm  
Overall Height: 34mm  
FJ Cruiser 2007 - On

UNIT PACKAGE: 10

Sec. 22

TOYOTA CLIPS & FASTENERS



**21132**  
(52115-48040)  
Gray Nylon

Front Bumper  
Moulding Clip  
Overall Length: 47mm  
Stem Length: 8mm  
Highlander 2001 - On

UNIT PACKAGE: 10



**17636**  
Nylon

License Plate  
Bracket Spacer  
Inner Diameter: 1/4" (6mm)  
Outer Diameter: 3/4" (19mm)  
Thickness: 1/4" (6mm)

UNIT PACKAGE: 50



**21217**  
(76924-47010)  
Black Nylon

Rocker Panel  
Moulding Clip  
Head Size: 43mm x 54mm  
Overall Height: 26mm  
Prius 2009 - On

UNIT PACKAGE: 5



**19722**  
(68211-95D00)  
White Nylon

Door Glass Clip  
Previa Van 1990 - On

UNIT PACKAGE: 15



**21221**  
(52115-0C090)  
Black Nylon

Front Bumper Moulding Clip  
Head Size: 25mm x 74mm  
Overall Height: 17mm  
Stem Length: 15mm  
Tundra 2009 - On

UNIT PACKAGE: 10



**16833**  
(75545-32020)  
Nylon

Windshield Moulding Clip  
Width: 12mm  
Length: 66mm  
Camry 1987-On

UNIT PACKAGE: 10



**21162**  
(53935-35020)  
Black Nylon

Bumper Filler Clip  
Overall Length: 30mm  
Overall Height: 17mm  
4 Runner 2003 - On

UNIT PACKAGE: 10



**19204**  
(75546-12060)  
Natural Nylon

Windshield Moulding Clip  
Corolla Sedan Wagon 1992-88

UNIT PACKAGE: 25



**16800**

*Photo not actual size*

M6-1.0 x 20mm  
License Plate Hardware  
Includes Nylon Screw,  
Washer & Spacer and Brass Nut

UNIT PACKAGE: 25 Sets



**17334**  
(75546-22060)  
Natural Nylon

Windshield Side Moulding Clip  
Cressida 1988-On

UNIT PACKAGE: 15

# TOYOTA CLIPS & FASTENERS

**Sec. 22**



**14746**  
(75546-12050)  
Nylon  
Windshield Moulding Clip  
Width: 20mm  
Length: 41mm  
Fits into 8mm Hole  
UNIT PACKAGE: 15



**14751**  
(75545-16020)  
Nylon  
Windshield Moulding Clip  
Width: 18mm  
Length: 49mm  
Height: 13mm  
UNIT PACKAGE: 25



**17298**  
(75547-22010)  
Black Nylon  
Windshield Moulding Clip  
Width: 20mm  
Length: 47mm  
1981-On  
UNIT PACKAGE: 25



**14749**  
(75545-88080;  
75545-28010-B)  
Nylon  
Windshield Moulding Clip  
Width: 18mm  
Length: 49mm  
Height: 16mm  
UNIT PACKAGE: 25



**19484**  
(75548-22150)  
Blue Nylon  
Windshield Moulding Clip  
with Adhesive Backing  
Width: 9mm  
Length: 40mm  
Cressida 1988 - On  
UNIT PACKAGE: 10



**14747**  
(75545-14081)  
Nylon  
Windshield Moulding Clip  
Width: 18mm  
Length: 50mm  
Height: 15mm  
UNIT PACKAGE: 25



**14745**  
(75546-22050)  
Nylon  
Windshield Moulding Clip  
Width: 14mm  
Length: 47mm  
Height: 12mm  
UNIT PACKAGE: 25



**16821**  
(75546-12030)  
Nylon  
Windshield Moulding Clip  
Width: 21mm  
Length: 54mm  
Height: 15mm  
Corolla 1984-On  
UNIT PACKAGE: 25

## WE WELCOME INQUIRES

If you have item suggestions  
please send them to  
[mail@auveco.com](mailto:mail@auveco.com)  
or  
go to [www.auveco.com](http://www.auveco.com) to  
submit your suggestions.



**16942**  
(75545-89101)  
Nylon  
Windshield Moulding Clip  
Width: 15mm  
Length: 47mm  
Height: 13mm  
Pick-Up Truck 1984-On  
UNIT PACKAGE: 15

**Sec. 22**

**TOYOTA CLIPS & FASTENERS**



**17224**

(90189-04022, 95900-04036)  
Nylon

Screw Size: #6  
Width: 10mm  
Length: 10mm  
Snaps into 7mm x 7mm Hole  
UNIT PACKAGE: 50



**14271**

(90189-04011)  
Natural Nylon

Screw Size: #6  
Width: 12mm  
Length: 12mm  
Snaps into 7mm x 7.5mm Hole  
UNIT PACKAGE: 25



**21628**

(81137-22530, 90075-10004)  
White Nylon

Screw Size: M3.5 (#6)  
Head Size: 10mm x 10mm  
Stem Length: 7mm  
Fits into 7mm x 7mm Hole  
Avalon, Camry, Land Cruiser,  
Tacoma & Tundra 2007 - 1992  
UNIT PACKAGE: 25



**22051**

(Toyota: 90467-11117)  
White Nylon

Rear Trunk License Plate  
Trim Retaining Nut  
Screw Size: M3.5 (#6)  
Overall Height: 11.5mm  
Width at Bottom: 11mm  
Lexus & Toyota 2009 - 1998  
UNIT PACKAGE: 15



**14256**

(90189-04014)  
Natural Nylon

Screw Size: #8  
Width: 10mm  
Length: 10mm  
Snaps into 7mm x 7mm Hole  
UNIT PACKAGE: 50



**13932**

(Toyota: 90189-05013;  
Mitsubishi: MS-480002)  
Natural Nylon

Screw Size: #10  
Width: 12mm  
Length: 12mm  
Fits into 8mm x 9mm Hole  
UNIT PACKAGE: 50



**14274**

(Toyota: 90189-06010;  
Honda: 75521-611-000;  
Mazda: 9991-00-601;  
Nissan: 96706-P0105)  
Natural Nylon

Screw Size: #10  
Width: 13mm  
Length: 13mm  
Snaps into 8.5mm x 8.5mm Hole  
UNIT PACKAGE: 25



**14258**

(90189-06018)  
Black Nylon

Screw Size: #10  
Width: 14mm  
Length: 14mm  
Snaps into 9mm x 9mm Hole  
UNIT PACKAGE: 25



**20895**

(90189-06193)  
Natural Nylon

Front Bumper Nylon Nut  
Screw Size: M5.5 (#12)  
Head Size: 14mm x 16mm  
Stem Length: 10mm  
Avalon & Camry 2002 - On  
UNIT PACKAGE: 25



**14739**

(Toyota: 90189-05012;  
Isuzu: 8941340270)  
Natural Nylon

Screw Size: #6  
Width: 16mm  
Length: 12mm  
Snaps into 6mm x 10mm Hole  
UNIT PACKAGE: 50



**20431**

(90189-05105)  
Natural Nylon

Front Fender Flare Screw Grommet  
Screw Size: M4.2 (#8)  
Head Size: 10mm x 15mm  
Stem Length: 12mm  
RAV4 1996 - On  
UNIT PACKAGE: 15

# TOYOTA CLIPS & FASTENERS

## Sec. 22



**21151**

(90189-04059)  
White Nylon

Rocker, Pillar, Floor &  
Exterior Trim Screw Grommet  
Screw Size: M3.5 (#6)  
Head Size: 12mm x 18mm  
Stem Length: 7mm  
Toyota Scion, Avalon & FJ Cruiser  
and Lexus ES300, ES330, RX330,  
RX400, SC300, SC400 1992 - On

UNIT PACKAGE: 25



**19840**

(90189-04176)  
Natural Nylon

Mudguard Screw Grommet  
Screw Size: #8 (M4.2 - 1.41)  
Head Size: 10mm x 10mm  
Stem Length: 15mm  
Corolla 1997 - On

UNIT PACKAGE: 15



**21544**

(90189-04102)  
White Nylon

Screw Grommet with Sealer  
Screw Size: M3.2 (#6)  
Head Size: 10mm x 10mm  
Stem Length: 15mm  
Fits into 7mm Square Hole  
Toyota Highlander and  
Lexus IS 250, IS 350, & IS F 2006 - On

UNIT PACKAGE: 25



**19783**

(Ford: N811169-S, W705550-S300;  
Toyota: 90075-10801, 90189-06111)  
White Nylon

Head Diameter: 13mm  
Stem Length: 9mm  
Fits into 11mm Hole  
Ford, Lexus & Toyota

UNIT PACKAGE: 50



**14277**

(90189-04008, 90467-12096)  
Black Nylon

Screw Grommet  
Screw Size: #8  
Width: 12mm  
Length: 16mm  
Height: 15mm  
Fits into 10mm x 10mm Hole

UNIT PACKAGE: 15



**18843**

(90189-04031)  
Natural Nylon

Grille & Rear Filler Nut  
Screw Size: #8  
Camry & RAV4 2000 - 1991

UNIT PACKAGE: 25



**18846**

(53145-16020)  
Black Nylon

Radiator Grille  
Garnish Grommet  
Tercel 1990 - On

UNIT PACKAGE: 10



**14263**

(90189-04019)  
Natural Nylon

Screw Size: #8  
Width: 12mm  
Length: 14mm  
Fits into 6.5mm x 8.5mm Hole

UNIT PACKAGE: 25



**21015**

(52535-50060, 52535-0E010)  
Black Nylon

Front Bumper Screw Grommet  
Screw Size: M5.5 - M6 (#12)  
Head Size: 17mm x 30mm  
Stem Length: 9mm  
Lexus IS250, IS350, RX330 & RX350 and  
Toyota Camry, Highlander & Tacoma 2001 - On

UNIT PACKAGE: 5



**21583**

(52535-30150)  
White Nylon

Front & Rear Bumper Screw Grommet  
Screw Size: M5.5 (#12)  
Head Size: 17.5mm x 30mm  
Stem Length: 10mm  
Toyota Avalon, Sequoia & Tundra and Lexus ES300,  
330, 350, LS430 & RX300 1999 - On

UNIT PACKAGE: 25



**14265**

(90189-06006)  
Natural Nylon

Screw Size: M4.8 (#10)  
Head Diameter: 17mm  
Fits into 9mm x 9mm Hole

UNIT PACKAGE: 25

**Sec. 22**

**TOYOTA CLIPS & FASTENERS**



**21331**  
(90189-06211)  
Black Nylon

Pillar, Rocker and Floor  
Screw Grommet  
Screw Size: M5.5 (#12)  
Head Diameter: 17mm  
Stem Length: 10mm  
Fits into 9mm Square Hole  
Camry 2010 - On

UNIT PACKAGE: 25



**21191**  
(90189-05142)  
Natural Nylon

Headlight Mounting Nylon Nut  
Screw Size: M4.2 (#8)  
Head Diameter: 17mm  
Stem Length: 8mm  
Fits into 9mm Square Hole  
Toyota & Scion 2001 - On

UNIT PACKAGE: 25



**19187**  
(90189-05082)  
Natural Nylon

Hood Seal to Cowl Top  
Screw Grommet  
Screw Size: #6  
Head Diameter: 13mm  
Stem Length: 13mm  
Fits into 7mm x 7mm Hole  
2WD & 4WD Truck 1988-On

UNIT PACKAGE: 15



**14268**  
(Toyota: 90189-04013;  
Honda: 90672-671-8110M1)  
Natural Nylon

Screw Size: #6  
Head Diameter: 14mm  
Stem Length: 15mm  
Fits into 7mm x 7mm Hole

UNIT PACKAGE: 25



**14695**  
(Toyota: 90189-06042;  
Honda: 90661-SC7-003;  
Mazda: H001-50-841;  
Mitsubishi: MS-480012;  
Nissan: 01651-00481, 74798-S9000)  
White Nylon

Screw Grommet  
Screw Size: #8  
Head Diameter: 16mm  
Stem Length: 17mm  
Fits into 8mm x 8mm Hole

UNIT PACKAGE: 25



**14275**  
(Toyota: 90189-06001;  
Mitsubishi: MB-098145;  
Nissan: 01281-00023, 01281-00231)  
White Nylon

Screw Grommet  
Screw Size: M4.8 (#10)  
Head Diameter: 18mm  
Stem Length: 17mm  
Fits into 8.5mm x 8.5mm Hole

UNIT PACKAGE: 25



**14281**  
(Honda: 90662-693-003;  
Toyota: 90189-04066)  
White Nylon

Screw Grommet  
Screw Size: #6  
Head Diameter: 14mm  
Stem Length: 10mm  
Fits into 7mm x 7mm Hole

UNIT PACKAGE: 25



**19505**  
(Toyota: 90189-06029,  
90189-06084, 90189-06116;  
Hyundai: 86910-22000)  
Natural Nylon

Rear Door Panel Screw Grommet  
Screw Size: #12  
Head Diameter: 18mm  
Stem Length: 17mm  
Fits into 9mm x 9mm Hole  
Camry & Previa 1988 - On  
Hyundai 1997 - On

UNIT PACKAGE: 10



**19742**  
(90189-06104)  
Natural Nylon

Fender Lining Screw Grommet  
Screw Size: #12 (M5.5)  
Head Diameter: 18mm  
Stem Length: 15mm  
Fits into a 9mm Square Hole  
Lexus IS300 & Toyota Avalon,  
Camry & Sienna 1997-On

UNIT PACKAGE: 15



**21625**  
(90189-06145)  
Black Nylon

Fender Lining Screw Grommet  
Screw Size: M5.5 (#12)  
Head Diameter: 16mm  
Stem Length: 16mm  
Fits into 9mm x 9mm Hole  
Toyota Prius, Sequoia & T-100  
and Lexus CT 200h 1993 - On

UNIT PACKAGE: 15

# TOYOTA CLIPS & FASTENERS

**Sec. 22**



## 22213

(Toyota: 90189-06076)  
Natural Nylon

Screw Grommet  
Screw Size: M5.5 (#12)  
Head Diameter: 16mm  
Stem Length: 16mm  
Fits into 9mm x 9mm Square Hole  
Toyota Yaris and Scion xA & xD 2007 - On

UNIT PACKAGE: 25



## 20440

(90189-06065)  
Black Nylon

Hood & Fender Screw Grommet  
Screw Size: M5.5 (#12)  
Head Diameter: 20mm  
Stem Length: 18mm  
Fits into 9mm x 9mm Hole  
Camry & RAV4 1999 - 95

UNIT PACKAGE: 15



## 19194

(Toyota: 90189-06028; GM: 94854203)  
Black Nylon

Front & Rear Wheel  
Fender Liner Screw Grommet  
Screw Size: #12  
Head Diameter: 16mm  
Stem Length: 19mm  
Fits into 9mm x 9mm Hole  
Tacoma, T100 & 4 Runner 1992-On  
Chevrolet Nova & Prizm and Pontiac Vibe 1985-On

UNIT PACKAGE: 15



## 19721

(90189-06157)  
Black Nylon

Fender Lining Screw Grommet  
Screw Size: M5.5 (#12)  
Head Diameter: 20mm  
Stem Length: 22mm  
Fits into 8mm x 8mm Hole  
Avalon, Camry, RAV4, Solara  
& Tacoma 1995-On

UNIT PACKAGE: 15



## 19756

(90189-06214)  
Black Nylon

Fender Liner  
Screw Grommet  
Screw Size: #12 (M5.5)  
Head Diameter: 16mm  
Stem Length: 18mm  
Sienna, Tacoma & Tundra Pick-Up 1999 - On

UNIT PACKAGE: 15



## 21411

(90189-06177)  
Black Nylon

Rocker Moulding Screw Grommet  
Screw Size: M5.5 (#12)  
Head Diameter: 20mm  
Stem Length: 22mm  
Fits into 9mm x 9mm Hole  
Camry 2010 - On

UNIT PACKAGE: 15



## 21605

(90189-A0002)  
Black Nylon

Screw Grommet  
Screw Size: M5.5 (#12)  
Head Diameter: 20mm  
Stem Length: 17mm  
Fits into 9mm x 9mm Hole  
Toyota Avalon, Corolla, FJ Cruiser, RAV4,  
Sienna, Tacoma & 4Runner and Lexus  
GX460, GX470 & LX570 1995 - On

UNIT PACKAGE: 25



## 20412

(90189-06114)  
White Nylon

Front Fender Liner Screw Grommet  
Screw Size: M5.5 (#12)  
Head Diameter: 18mm  
Stem Length: 15mm  
Fits into 9mm Square Hole  
RAV4 1996 - On

UNIT PACKAGE: 15



## 21792

(Toyota: 90189-06236)  
Black Nylon

Fender Liner Screw Grommet  
Screw Size: M5.5 (#12)  
Head Diameter: 20mm  
Stem Length: 17mm  
Fits into 9mm x 9mm Hole  
Toyota Echo, RAV4  
Tacoma & Scion 2005 - On

UNIT PACKAGE: 25



## 14266

(90189-06003)  
Nylon

Screw Grommet  
Screw Size: #14 (1/4") or M6.3-1.81  
Head Diameter: 18mm  
Stem Length: 21mm  
Fits into 8mm x 8mm Hole

UNIT PACKAGE: 15

**Sec. 22**

**TOYOTA CLIPS & FASTENERS**



**14273**  
(90189-06005)  
White Nylon

Screw Grommet  
Screw Size: #14 (1/4") or M6.3-1.81  
Head Diameter: 18mm  
Stem Length: 16mm  
Fits into 8mm x 8mm Hole  
Lexus & Toyota

UNIT PACKAGE: 50



**19534**  
(90467-10152)  
Natural Nylon

Cowl Vent Grommet  
Flange Diameter: 18mm  
Stem Length: 16mm  
Fits into 9mm Hole  
**Use with Auveco 19535**  
Lexus ES300, Toyota Camry & Tercel 1995 - On

UNIT PACKAGE: 10



**14267**  
(90189-06013)  
Black Nylon

Screw Grommet  
Screw Size: #14 (1/4") or M6.3-1.81  
Head Diameter: 20mm  
Stem Length: 17mm  
Fits into 8mm x 8mm Hole  
Lexus & Toyota

UNIT PACKAGE: 25



**19535**  
(90467-07126)  
Black Nylon

Cowl Vent Pin Retainer  
Head Diameter: 16mm  
Stem Length: 17mm  
**Use with Auveco 19534**  
Lexus ES300, Toyota Camry & Tercel 1995 - On

UNIT PACKAGE: 10



**22197**  
(Toyota: 52188-06030)  
Yellow Nylon

Rear Bumper Screw Grommet with Sealer  
Screw Size: M6 (#14)  
Head Diameter: 20mm  
Stem Length: 22mm  
Fits into 9mm x 9mm Square Hole  
Toyota Camry 2011 - 07

UNIT PACKAGE: 15



**21797**  
(Toyota: 53879-30040)  
Black Nylon

Front Bumper  
Cover Clip  
Width: 32mm  
Length: 39mm  
**Use with Auveco 21357**  
Lexus CT200h &  
HS250h 2010 - On  
Toyota Camry 2012 - On

UNIT PACKAGE: 5



**22096**  
(Toyota: 52197-22020)  
Black Nylon

Rear Bumper Side  
Bracket Screw Grommet with Sealer  
Screw Size: M6.3 (#14)  
Head Size: 16mm x 18mm  
Stem Length: 19mm  
Lexus ES 350 & HS 250h 2012 - 07  
Toyota Avalon & Camry 2012 - On

UNIT PACKAGE: 15



**20758**  
(53879-58010)  
Black Nylon

Front Fender &  
Bumper Cover Clip  
Width: 25mm  
Length: 34mm  
**Use with Auveco 20757**  
Lexus and Toyota 4 Runner,  
Highlander, Sienna & Solara 2000 - On

UNIT PACKAGE: 5



**21237**  
(53867-47020)  
Dark & Light Gray Nylon

Front Fender Retainer with Sealer  
Overall Height: 18mm  
Fits into 10mm x 16mm Hole  
Prius 2004 - On

UNIT PACKAGE: 10



**20757**  
(47749-58010)  
Black Nylon

Front Fender & Bumper  
Cover Pin Retainer  
Head Diameter: 15mm  
Stem Length: 25mm  
**Use with Auveco 20758**  
Lexus and Toyota 4 Runner  
Highlander, Sienna & Solara 2000 - On

UNIT PACKAGE: 10



# TOYOTA CLIPS & FASTENERS

## Sec. 22



**22073**

(Toyota: 76924-47020)  
Black Nylon

Moulding Retainer  
Head Diameter: 32mm  
Stem Length: 12mm  
Fits into 22mm Hole

Lexus CT 200h & Toyota Prius 2011 - On

UNIT PACKAGE: 15



**22166**

(Toyota: 76924-12030)  
Black Nylon

Rocker & Quarter  
Moulding Retainer  
Head Size: 28mm x 37mm  
Stem Length: 10mm  
Fits into 17mm x 22mm Hole  
Toyota Corolla 2014 - On  
Scion iQ 2014 - 2012

UNIT PACKAGE: 25



**22353**

(Toyota: 90467-09237)  
Red Nylon

Body Side Retainer  
Head Diameter: 20mm (with Phillips Drive)  
Stem Length: 24mm  
Overall Length: 26mm  
Lexus GS 200h, GS 350,  
GS 450h, IS 250, IS 350, RC 350,  
RX 350, RX 450h,  
Toyota Camry & Scion iM 2012 - On

UNIT PACKAGE: 25



**19014**

(90467-10123)  
Natural Nylon

Trim Panel Retainer  
Head Size: 11mm x 12mm  
Stem Length: 16mm  
Fits into 8mm Hole  
Celica 1993 - On

UNIT PACKAGE: 10



**19686**

(90467-05045-22)  
Black Nylon

Weatherstrip Retainer  
Head Diameter: 12mm  
Stem Diameter: 5mm Sq.  
Stem Length: 6mm  
Solara 1998-On

UNIT PACKAGE: 25



**19312**

(90467-05096-22)  
Black Nylon

Luggage Compartment  
Trim Panel Retainer  
Head Diameter: 16mm  
Stem Diameter: 5mm  
Stem Length: 13mm  
Tercel & Paseo 1994-On

UNIT PACKAGE: 25



**19643**

(90467-06175)  
Black Nylon

Luggage Compartment Retainer  
Head Diameter: 16mm  
Stem Diameter: 6mm  
Stem Length: 16mm  
Solara 1998-On

UNIT PACKAGE: 15



**20184**

(90467-08186)  
Black Nylon

Luggage Compartment Trim Retainer  
Head Diameter: 16mm  
Stem Diameter: 8mm  
Stem Length: 16mm  
Camry 1999 - On

UNIT PACKAGE: 25



**20878**

(90467-A0008)  
Black Nylon

Bumper Cover Retainer  
Head Diameter: 19mm  
Stem Diameter: 7.5mm  
Stem Length: 16mm  
Toyota, Lexus & Scion 1995 - On

UNIT PACKAGE: 50



**21253**

(90467-05164-B6)  
Gray Nylon

Headliner Retainer  
Head Diameter: 20mm  
Stem Diameter: 6mm  
Stem Length: 15mm  
Yaris 2009 - On

UNIT PACKAGE: 25

**Sec. 22**

**TOYOTA CLIPS & FASTENERS**



**21332**

(90467-05164-E2)  
Tan Nylon

Headliner Retainer  
Head Diameter: 20mm  
Stem Diameter: 6mm  
Stem Length: 15mm  
Corolla & Yaris 2009 - On

UNIT PACKAGE: 25



**19121**

(90467-08104)  
Gray Nylon

Roof Headliner Retainer  
Head Diameter: 20mm  
Stem Diameter: 8mm  
Stem Length: 20mm  
MR2 1990 - On

UNIT PACKAGE: 15



**22214**

(Lexus: 90467-06015-C0)  
Black Nylon

Front & Rear Bumper Retaining Clip  
Head Diameter: 7.5mm  
Stem Diameter: 5.5mm  
Stem Length: 10mm  
Lexus GS 300, GS 400 &  
GS 430 2005 - 1998

UNIT PACKAGE: 25



**21626**

(90467-06128)  
Black Nylon

Weatherstrip Retaining Clip  
Head Diameter: 12mm  
Stem Diameter: 6.5mm  
Stem Length: 11mm  
Camry & RAV4 1992 - On

UNIT PACKAGE: 25



**21296**

(90080-46010)  
Black Nylon

Hood Seal Retaining Clip  
Head Diameter: 13mm  
Stem Diameter: 7mm  
Stem Length: 10mm  
Camry 2010 - On

UNIT PACKAGE: 50



**18297**

(Toyota: 90467-08004, 90467-08011;  
GM: 94842841, 94849113)  
Black Nylon

Hood Seal Retaining Clip  
Head Diameter: 13mm  
Stem Length: 11mm  
Fits into 6mm Hole  
Lexus, Toyota, Geo Prizm & Nova 1985 - On

UNIT PACKAGE: 50



**14737**

(Toyota: 90467-07050, 90467-08008;  
Nissan: 01553-00172)  
Black Nylon

Retaining Clip  
Head Diameter: 13mm  
Stem Length: 15mm  
Panel Thickness: 3mm  
Fits into 5mm Hole

UNIT PACKAGE: 25



**21695**

(Toyota: 90467-08045, 90467-08063)  
Black Nylon

Hood & Weatherstrip Retaining Clip  
Head Diameter: 14mm  
Stem Diameter: 9mm  
Stem Length: 11mm  
Toyota Yaris 2007 - On

UNIT PACKAGE: 25



**22212**

(Toyota: 53145-60030)  
Black Nylon

Front Bumper, Grille & Hood Seal Retaining Clip  
Head Size: 4.3mm x 11mm  
Stem Diameter: 6.2mm  
Stem Length: 10mm  
Toyota Avalon, Camry, Highlander, Land Cruiser, Prius  
& Venza and Lexus GS 350, GS 450h, IS 250,  
IS 350, LX 570, NX 200t, NX 300h, RX 350 & RX 450h  
and Scion iQ & tC 2008 - On

UNIT PACKAGE: 100



**21643**

(90467-08101)  
Black Nylon

Hood to Cowl Top Seal  
Retaining Clip  
Head Size: 7mm x 13mm  
Stem Diameter: 7.5mm  
Stem Length: 13mm  
Toyota Camry, Sequoia, Solara  
& Tundra and Lexus ES 300 2006 - 1997

UNIT PACKAGE: 25

# TOYOTA CLIPS & FASTENERS

## Sec. 22



**22001**  
(Toyota: 90467-08030)  
Black Nylon

Trim Retaining Clip  
Head Size: 9mm x 13mm  
Stem Diameter: 7.5mm  
Stem Length: 10mm  
Toyota

UNIT PACKAGE: 25



**19124**  
(90467-07096)  
Black Nylon

Side Trim Panel Retaining Clip  
Head Diameter: 16mm  
Stem Length: 10mm  
Fits into 6mm Hole  
4WD Truck 1989-On

UNIT PACKAGE: 10



**14736**  
(90467-06161-01)  
Black Nylon



Retaining Clip  
Head Diameter: 14mm  
Stem Length: 10mm  
Panel Thickness: 3mm  
Fits into 5mm Hole

UNIT PACKAGE: 25



**16777**  
(Mazda: B001-68-302-00;  
Toyota: 90950-01248)  
Black Nylon

Retaining Clip  
Head Diameter: 15mm  
Stem Length: 15mm  
Panel Thickness: 2mm  
Fits into 8mm Hole

UNIT PACKAGE: 25



**16781**  
(Honda: 90670-692-003;  
Toyota: 90467-09065)  
Black Nylon

Retaining Clip  
Head Diameter: 15mm  
Stem Length: 20mm  
Panel Thickness: 11mm  
Fits into 7mm Hole

UNIT PACKAGE: 25



**14347**  
(Toyota: 90467-10018;  
Nissan: 01553-00202)  
Black Nylon

Retaining Clip  
Head Diameter: 18mm  
Stem Length: 12mm  
Panel Thickness: 4mm  
Toyota and Nissan  
Snaps into 7mm Hole

UNIT PACKAGE: 50



**21634**  
(90467-10186)  
Black Nylon

Dash & Fender Apron  
Seal Retainer  
Head Diameter: 16.5mm  
Stem Diameter: 9mm  
Stem Length: 13mm  
Toyota 4 Runner, FJ Cruiser, Land Cruiser,  
RAV4, Sequoia, Tundra and Lexus GX 460,  
GX 470 & LX 470 1996 - On

UNIT PACKAGE: 25



**22221**  
(Toyota: 90080-46327)  
Black Nylon

Fender Apron Seal Retainer  
Head Diameter: 17mm  
Stem Length: 15mm  
Fits into 7mm Hole  
Toyota Sequoia, Tacoma & Tundra 2000 - On

UNIT PACKAGE: 50

## "428" DISPLAY BOARDS

428 of the most popular body hardware and fastener items are shrink-wrapped onto seven different boards. Each board contains product groups, body shops are familiar with and use often.

The back of each board contains each part number, unit package quantity, OEM number and size specification. The backs are protected by a clear plastic liner.

Learn more about the display boards at the front of the catalog, online at [www.auveco.com](http://www.auveco.com) or contact customer service at 1-800-354-9816 or [mail@auveco.com](mailto:mail@auveco.com)

**Sec. 22**

**TOYOTA CLIPS & FASTENERS**



**16779**  
(Honda: 74842-659-0030;  
Toyota: 90467-12078)  
Black Nylon

Retaining Clip  
Head Diameter: 18mm  
Stem Length: 15mm  
Panel Thickness: 6mm  
Fits into 8mm Hole

UNIT PACKAGE: 25



**19113**  
(90467-08124)  
Black Nylon

Hood Insulation Retainer  
Head Diameter: 25mm  
Stem Diameter: 8mm  
Stem Length: 12mm  
Supra 1993-On  
Lexus 1994-89

UNIT PACKAGE: 15



**19842**  
(75867-30110)  
Black Nylon

Rocker Panel Clip  
Head Diameter: 18mm  
Stem Length: 22mm  
Fits into 9mm Hole  
Corolla 1997 - On

UNIT PACKAGE: 15



**19729**  
(90467-09050)  
Black Nylon

Hood Insulation Retainer  
Head Diameter: 25mm  
Stem Length: 10mm  
Fits into 7mm Hole  
Lexus, Camry & Solara 1998-On

UNIT PACKAGE: 15



**22103**  
(Toyota: 53857-47011)  
Black Nylon

Front Fender  
Retainer with Sealer  
Head Diameter: 20mm  
Stem Diameter: 9mm  
Stem Length: 9mm  
Lexus CT 200h and Toyota Camry, Prius,  
RAV4, Yaris & 4-Runner 2010 - On

UNIT PACKAGE: 15



**18878**  
(90467-08081)  
Black Nylon

Hood Insulation Retainer  
Head Diameter: 30mm  
Stem Length: 16mm  
Fits into 6mm Hole  
Celica 1993-89

UNIT PACKAGE: 15



**21254**  
(90467-08136)  
Black Nylon

Fender Seal Retaining Clip  
Head Diameter: 20mm  
Stem Diameter: 8mm  
Stem Length: 8mm  
Snaps into 7mm Hole  
Yaris 2009 - On

UNIT PACKAGE: 25



**19112**  
(90467-09004)  
Black Nylon

Hood Insulation Retainer  
Head Diameter: 30mm  
Stem Diameter: 8mm  
Stem Length: 16mm  
Tacoma 1995-On

UNIT PACKAGE: 15



**21211**  
(53326-08010)  
Black Nylon

Hood Insulation Retaining Clip  
Head Diameter: 24mm  
Stem Length: 12mm  
Fits into 7mm Hole  
Sienna 2009 - On

UNIT PACKAGE: 25



**18842**  
(90467-09006)  
Black Nylon

Hood Insulation Retainer  
Head Diameter: 30mm  
Stem Length: 17mm  
Fits into 7mm Hole  
Avalon, Camry, Lexus 1988-On

UNIT PACKAGE: 15

# TOYOTA CLIPS & FASTENERS

**Sec. 22**



**14738**  
(90467-09008)  
Black Nylon

Retaining Clip  
Head Diameter: 30mm  
Stem Length: 17mm  
Panel Thickness: 6mm  
Fits into 7mm Hole

UNIT PACKAGE: 25



**19123**  
(90467-10107)  
Black Nylon

Fender Apron Seal Clip  
Head Diameter: 17mm  
2WD & 4WD Truck 1988-On

UNIT PACKAGE: 10



**21627**  
(67868-30030)  
Black Nylon

Door & Roof Rail Retainer  
Head Diameter: 9mm  
Stem Diameter: 5.3mm  
Stem Length: 8mm  
Toyota Camry, Corolla, Corona  
& Land Cruiser 1999 - 74  
Lexus HS 250h, IS 250, IS 350,  
RX 350 & 450h 2006 - On

UNIT PACKAGE: 25



**21548**  
(67869-20030)  
Black Nylon

Weatherstrip Retainer  
Head Diameter: 10mm  
Stem Diameter: 6mm  
Stem Length: 10mm  
Toyota Camry, Celica, Corolla, Highlander, Matrix,  
MR-2, Prius, RAV4, Scion, Solara & Supra and  
Lexus IS 300 & SC 430 1990 - On

UNIT PACKAGE: 25



**22357**  
(Toyota: 67869-22010)  
Black Nylon

Front Door Weatherstrip Retainer  
Head Diameter: 10mm  
Stem Diameter: 5.3mm  
Stem Length: 12.5mm  
Toyota Avalon & Camry 2013 - On

UNIT PACKAGE: 25



**21552**  
(90467-04034)  
White Nylon

Weatherstrip Retainer  
Top Head Size: 5mm x 15mm  
Bottom Head Diameter: 9mm  
Stem Diameter: 6.5mm  
Stem Length: 4mm  
Toyota Avalon, Corolla, Highlander, Matrix, Prius,  
RAV4, Scion & Venza and Lexus CT 200h, HS 250h,  
IS F, IS 250, IS 350, LS 460, LS 600h, RX 350,  
RX 400h & RX 450h 2003 - On

UNIT PACKAGE: 25



**21707**  
(Honda: 91563-SCV-003)  
(Toyota: 67867-52010, 67867-0D060)  
White Nylon

Weatherstrip Retainer  
Head Size: 5mm x 15mm  
Bottom Head Diameter: 6.5mm  
Stem Diameter: 7mm  
Stem Length: 8.5mm  
Acura TL and Honda Element  
Odyssey & Pilot 2003 - On  
Toyota Echo, Land Cruiser, Prius, Tacoma  
& Yaris and Lexus GS 450, GX 460  
& LX 430 and Scion xA & xD 2000 - On

UNIT PACKAGE: 25



**19749**  
(67867-12150)  
White Nylon

Weatherstrip Retainer  
Head Size: 5mm x 15mm  
Stem Length: 10mm  
Fits into 6mm Hole  
Avalon 1995 - On

UNIT PACKAGE: 15



**18692**  
(Mazda: G031-58-762;  
Toyota: 67868-89101, 67867-28030,  
67867-89103; Ford: E7GZ-6120586-B)  
Natural Nylon

Weatherstrip Retainer  
Head Size: 5mm x 15mm  
Stem Length: 10mm  
Fits into 5mm Hole  
4-Runner 1989-83  
Mazda 1996-On  
Ford

UNIT PACKAGE: 50

**Sec. 22**

**TOYOTA CLIPS & FASTENERS**



**20443**  
(67867-0C010)  
Black Nylon

Weatherstrip Retainer  
Head Size: 5mm x 15mm  
Stem Length: 10mm  
Fits into 6mm Hole  
Tundra 1999 - On

UNIT PACKAGE: 25



**19728**  
(90467-10146)  
Black Nylon

Cowl Panel Retainer  
Head Size: 8mm x 17mm  
Stem Length: 14mm  
Fits into 7mm Hole  
Sienna Van 1997 - On

UNIT PACKAGE: 25



**19720**  
(90467-06138)  
Black & White Nylon

Hood to Cowl Seal Retainer  
Head Size: 8mm x 17mm  
Stem Length: 16mm  
Fits into 7mm Hole  
Avalon & Camry 1994 - On

UNIT PACKAGE: 10



**21551**  
(67869-12050)  
Black Nylon

Weatherstrip Retainer  
Top Head Diameter: 9mm  
Bottom Head Diameter: 12mm  
Stem Diameter: 7mm  
Stem Length: 13mm  
Corolla & Prius 2007 - 01

UNIT PACKAGE: 25



**16778**  
(Mazda: 9927-40-822;  
Toyota: 62581-14020)  
Natural Nylon

Trim Panel Retainer  
Top Head Diameter: 14mm  
Bottom Head Diameter: 18.5mm  
Stem Diameter: 11.5mm  
Stem Length: 14mm  
Overall Length: 20mm

UNIT PACKAGE: 25



**20576**  
(GM: 88969790;  
Toyota: 75867-21010)  
Yellow Nylon

Fender Flare Retainer  
Top Head Size: 10mm x 13mm  
Bottom Head Size: 14mm x 18mm  
Stem Diameter: 8.5mm x 8.5mm  
Stem Length: 9mm  
Overall Length: 13.5mm  
Pontiac Vibe & Toyota Echo 2002 - On

UNIT PACKAGE: 25



**21226**  
(75867-02010)  
Black Nylon

Rocker Moulding Retainer  
Top Head Diameter: 13mm  
Bottom Head Diameter: 18mm  
Stem Diameter: 9mm  
Stem Length: 10mm  
Overall Length: 15.5mm  
Corolla 2009 - On

UNIT PACKAGE: 25



**18861**  
(90467-10162)  
White Nylon

Scuff Plate Retainer  
Top Head Diameter: 13mm  
Bottom Head Diameter: 18mm  
Stem Diameter: 8.5mm x 8.5mm  
Stem Length: 12mm  
Overall Length: 17mm  
Celica 1993-On

UNIT PACKAGE: 15



**22056**  
(Toyota: 75867-30130)  
White Nylon

Rocker Moulding Retainer with Sealer  
Top Head Diameter: 13mm  
Bottom Head Diameter: 18mm  
Stem Diameter: 8.5mm x 8.5mm  
Stem Length: 13mm  
Lexus CT 200h, ES 300h, ES 350, GS 300, GS 350, GS 430, GS 460, GS 450h, HS 250h, IS 250, IS 350, IS F, LS 460, LS 600h & LX 570 and Toyota Land Cruiser 2006 - On

UNIT PACKAGE: 25

# TOYOTA CLIPS & FASTENERS

**Sec. 22**



**19719**

(67921-32010)  
White Nylon

Scuff Plate Retainer  
Top Head Diameter: 13mm  
Bottom Head Diameter: 18mm  
Stem Diameter: 10mm  
Stem Length: 11mm  
Overall Length: 17.5mm  
Avalon, Camry & Corolla 1997 - On

UNIT PACKAGE: 15



**20473**

(67771-12070)  
White Nylon

Door Panel & Rocker Moulding Retainer with Sealer  
Top Head Diameter: 13mm  
Bottom Head Diameter: 18mm  
Stem Diameter: 11mm  
Stem Length: 14mm  
Overall Length: 20mm  
Lexus SC300/400 Toyota Avalon & Corolla 1992 - On

UNIT PACKAGE: 15



**21538**

(75867-33030)  
Charcoal Nylon

Rocker Moulding Retainer  
Top Head Diameter: 13mm  
Bottom Head Diameter: 18mm  
Stem Diameter: 9.5mm  
Stem Length: 13mm  
Overall Length: 18.5mm  
Avalon, Camry, Prius, Scion, Sienna, Solara & Venza 2000 - On

UNIT PACKAGE: 25



**21795**

(Toyota: 67773-0E020)  
White Nylon

Door Panel Retainer with Sealer  
Top Head Diameter: 13mm  
Bottom Head (Including Sealer) Diameter: 18mm  
Overall Length: 20mm  
Fits into 8.5mm Hole  
Lexus RX350 2009 and Toyota Camry 2012 - On

UNIT PACKAGE: 25



**21012**

(75867-AA010)  
Black Nylon

Rocker Panel & Scuff Plate Retainer  
Top Head Diameter: 13mm  
Bottom Head Diameter: 18mm  
Stem Diameter: 9.5mm  
Stem Length: 14mm  
Overall Length: 18.5mm  
Lexus ES300 & ES330 2002 - On  
Toyota Avalon, Camry, Scion & Solara 2004 - On

UNIT PACKAGE: 15



**22132**

(Toyota: 53813-48011)  
Gray Nylon

Front Fender Retainer with Sealer  
Top Head Diameter: 20mm  
Bottom Head Diameter: 22mm  
Stem Length: 11mm  
Fits into 10mm Hole  
Lexus HS 250h, RX 350 & RX 450h and Toyota Prius & Sienna 2010 - On

UNIT PACKAGE: 10



**18875**

(67771-16170)  
White Nylon

Door Trim Panel Retainer  
Top Head Diameter: 13mm  
Bottom Head Diameter: 18mm  
Stem Diameter: 11mm  
Stem Length: 15mm  
Overall Length: 19.5mm  
Terrel 1991 - On

UNIT PACKAGE: 25



**21686**

(Toyota: 67771-32120)  
Green Nylon

Trim Panel Retainer with Sealer  
Top Head Size: 13mm x 16mm  
Middle Head Diameter: 16mm  
Bottom Head Diameter: 18mm  
Stem Diameter: 9mm  
Stem Length: 9mm  
Overall Length: 16.5mm  
Lexus ES 300, GS 300, GS 450h, IS F, IS 250, LS 460, LS 600hL, RX 350, Scion xA and Toyota Prius 2001 - On

UNIT PACKAGE: 25

**Sec. 22**

**TOYOTA CLIPS & FASTENERS**



**21410**  
(90467-09212)  
White Nylon

Cowl Trim Retainer  
Top Head Size: 13mm x 18mm  
Middle Head Diameter: 16mm  
Bottom Head Diameter: 18mm  
Stem Diameter: 10.7mm  
Stem Length: 12mm  
Overall Length: 16mm  
Camry 2010 - On

UNIT PACKAGE: 25



**19203**  
(67771-89104)  
Natural Nylon

Quarter Board  
Inside Trim Panel Retainer  
Top Head Diameter: 13mm  
Middle Head Diameter: 16mm  
Bottom Head Diameter: 18mm  
Stem Diameter: 11mm  
Stem Length: 11mm  
Overall Length: 18.5mm  
Truck 2WD 1997 - 1991

UNIT PACKAGE: 15



**20558**  
(62217-13010)  
White Nylon

Garnish Moulding Retainer  
Top Head Diameter: 13mm  
Middle Head Diameter: 16mm  
Bottom Head Diameter: 15mm  
Stem Diameter: 9mm x 9mm  
Stem Length: 11mm  
Overall Length: 17mm  
Lexus and Toyota Corolla,  
Matrix & 4 Runner 2003 - On

UNIT PACKAGE: 25



**14728**  
(67771-22020)  
Natural & Yellow Nylon

Door Panel Retainer  
Top Head Diameter: 12.5mm  
Middle Head Diameter: 16mm  
Bottom Head Diameter: 13mm  
Stem Diameter: 8.5mm  
Stem Length: 11mm  
Overall Length: 20mm

UNIT PACKAGE: 25



**19109**  
(67771-30070)  
Natural Nylon

Door Trim Panel & Garnish Retainer  
Top Head Diameter: 13mm  
Middle Head Diameter: 16mm  
Bottom Head Diameter: 15mm  
Stem Diameter: 9.5mm  
Stem Length: 11mm  
Overall Length: 18mm  
Corolla Wagon, Tercel,  
T-100 & Tacoma 2WD 1992-On

UNIT PACKAGE: 25



**18844**  
(67771-06010, 67771-32090)  
White Nylon

Trim Panel Retainer  
Top Head Diameter: 13mm  
Middle Head Diameter: 16mm  
Bottom Head Diameter: 18mm  
Stem Diameter: 10mm  
Stem Length: 13mm  
Overall Length: 20mm  
Cowl Side & Garnish Center Pillar Retainer  
Camry 1991-On

UNIT PACKAGE: 10



**20559**  
(GM: 88970345;  
Toyota: 90467-10167)  
Blue Nylon

Garnish Moulding Retainer  
Top Head Diameter: 13mm  
Middle Head Diameter: 16mm  
Bottom Head Diameter: 18mm  
Stem Diameter: 9mm x 9mm  
Stem Length: 11mm  
Overall Length: 18mm  
Pontiac Vibe, Lexus and Toyota 2000 - On

UNIT PACKAGE: 25



**18950**  
(90467-10168)  
Black & White Nylon

Garnish Retainer  
Top Head Diameter: 13mm  
Middle Head Diameter: 16mm  
Bottom Head Diameter: 18mm  
Stem Diameter: 10mm  
Stem Length: 13mm  
Overall Length: 20mm  
Avalon & Camry 1991 - On

UNIT PACKAGE: 5



# TOYOTA CLIPS & FASTENERS

**Sec. 22**



## 20575

(Toyota: 67771-12080;  
GM: 88970656)  
Yellow & White Nylon

Door Panel & Rocker Moulding Retainer  
Top Head Diameter: 13mm  
Middle Head Diameter: 16mm  
Bottom Head Diameter: 18mm  
Stem Diameter: 10mm  
Stem Length: 13mm  
Overall Length: 20mm  
Toyota & Lexus 1998 - On  
Pontiac Vibe 2003 - On

UNIT PACKAGE: 15



## 18876

(Toyota: 90467-10161;  
GM: 94858299)  
White Nylon

Trim Board Retainer  
Top Head Diameter: 13mm  
Middle Head Diameter: 16mm  
Bottom Head Diameter: 18mm  
Stem Diameter: 9mm x 9mm  
Stem Length: 14mm  
Overall Length: 20mm  
Toyota Sienna, Solara & Tercel 1990 - On  
Geo Prizm & Pontiac Vibe 1998 - On

UNIT PACKAGE: 25



## 19910

(90467-08179)  
Yellow Nylon

Garnish Retainer  
Top Head Diameter: 13mm  
Middle Head Diameter: 16mm  
Bottom Head Diameter: 18mm  
Stem Diameter: 9mm x 9mm  
Stem Length: 14mm  
Overall Length: 20mm  
Tundra 1999 - On

UNIT PACKAGE: 25



## 20437

(90467-09206)  
White Nylon

Trim Panel Retainer  
Top Head Diameter: 13mm  
Middle Head Diameter: 16mm  
Bottom Head Diameter: 18mm  
Stem Diameter: 8.5mm x 8.5mm  
Stem Length: 15mm  
Overall Length: 20mm  
RAV4 & Tundra 2000 - On

UNIT PACKAGE: 15



## 20633

(90467-10188)  
Turquoise Nylon

Trim Panel Retainer  
Top Head Diameter: 13mm  
Middle Head Diameter: 16mm  
Bottom Head Diameter: 18mm  
Stem Diameter: 8.5mm x 9mm  
Stem Length: 14mm  
Overall Length: 20mm  
Sienna 2004 - On

UNIT PACKAGE: 25



## 21822

(Peugeot & Citroen: 6822.LL)  
White Nylon

Door Panel Retainer  
Top Head Diameter: 13mm  
Middle Head Diameter: 16mm  
Bottom Head Diameter: 18mm  
Stem Diameter: 8.5mm x 9mm  
Stem Length: 14mm  
Overall Length: 20mm  
Peugeot, Citroen & Toyota

UNIT PACKAGE: 25



## 21102

(90467-A0005)  
White Nylon

Door Trim Panel Retainer with Sealer  
Top Head Diameter: 13mm  
Middle Head Diameter: 16mm  
Bottom Head Diameter: 18mm  
Stem Diameter: 8.5mm  
Stem Length: 14mm  
Overall Length: 20mm  
Lexus ES 350, GX470, IS250, IS 350, IS F, LS 460 & LS 600HL and Toyota Camry, FJ Cruiser, Highlander, RAV4 & 4-Runner 2001 - On

UNIT PACKAGE: 15



## 19257

(67771-12050)  
Nylon

Front & Rear Door  
Trim Board Retainer  
Top Head Diameter: 13mm  
Bottom Head Diameter: 18mm  
Stem Diameter: 9mm  
Stem Length: 14mm  
Lexus and Toyota Celica, Corolla & Previa 1990-On

UNIT PACKAGE: 15

**Sec. 22**

**TOYOTA CLIPS & FASTENERS**



**14144**  
(67771-01010)  
Black Nylon

Trim Panel Retainer  
Top Head Diameter: 13mm  
Middle Head Diameter: 15.5mm  
Bottom Head Diameter: 18mm  
Stem Diameter: 9.5mm  
Stem Length: 14mm  
Overall Length: 20.5mm

UNIT PACKAGE: 25



**19898**  
(67771-02030)  
Yellow Nylon

Trim Panel Retainer  
Top Head Diameter: 13mm  
Middle Head Diameter: 16mm  
Bottom Head Diameter: 18mm  
Stem Diameter: 9.5mm  
Stem Length: 13mm  
Overall Length: 21mm  
Corolla 1990 - On

UNIT PACKAGE: 50



**14269**  
(Toyota: 67771-01010, 67771-12010;  
Isuzu: 8942264920;  
Mazda: 9927-40-825)  
White Nylon

Door Panel Retainer  
Top Head Diameter: 13mm  
Middle Head Diameter: 15.5mm  
Bottom Head Diameter: 18mm  
Stem Diameter: 9.5mm  
Stem Length: 14mm  
Overall Length: 20.5

UNIT PACKAGE: 25



**15707**  
(67771-03030)  
Gray Nylon

Door Trim Retainer  
Top Head Diameter: 13mm  
Middle Head Diameter: 16mm  
Bottom Head: 17.5mm  
Stem Length: 14mm  
Stem Diameter: 10mm  
Overall Length: 21mm  
Camry 1988 - On

UNIT PACKAGE: 50



**14270**  
(67771-22010)  
Blue & Natural Nylon

Door Panel Retainer  
Top Head Diameter: 13mm  
Middle Head Diameter: 15.5mm  
Bottom Head Diameter: 18mm  
Stem Diameter: 9.5mm  
Stem Length: 14mm  
Overall Length: 20.5mm

UNIT PACKAGE: 25



**19108**  
(67771-16080)  
Natural Nylon

Door Trim Panel & Back Panel  
Upper Garnish Retainer  
Top Head Diameter: 13mm  
Middle Head Diameter: 16mm  
Bottom Head Diameter: 18mm  
Stem Diameter: 9.5mm  
Stem Length: 14mm  
Overall Length: 21mm  
Truck 1988-On

UNIT PACKAGE: 10



**15709**  
(67771-02030)  
Natural Nylon

Door Trim Retainer  
Top Head Diameter: 13mm  
Middle Head Diameter: 16mm  
Bottom Head Diameter: 17.5mm  
Stem Diameter: 9.5mm  
Stem Length: 13mm  
Overall Length: 21mm  
Corolla 1990 - On

UNIT PACKAGE: 50



**18874**  
(67771-16120)  
Gray Nylon

Front & Rear Door  
Trim Panel Retainer  
Top Head Diameter: 13mm  
Middle Head Diameter: 16mm  
Bottom Head Diameter: 18mm  
Stem Diameter: 9.5mm  
Stem Length: 15mm  
Overall Length: 21mm  
Tercel 1994 - On

UNIT PACKAGE: 15

# TOYOTA CLIPS & FASTENERS

## Sec. 22



**19016**  
(67771-12040)  
Dark Gray Nylon

Door Trim Panel Retainer  
Top Head Diameter: 13mm  
Middle Head Diameter: 16mm  
Bottom Head Diameter: 18mm  
Stem Diameter: 9.5mm  
Stem Length: 15mm  
Overall Length: 21mm  
Cressida 1992 - 88

UNIT PACKAGE: 15



**19210**  
(67771-04040)  
Natural Nylon

Front Door Trim Panel Retainer  
Top Head Diameter: 13mm  
Middle Head Diameter: 16mm  
Bottom Head Diameter: 18mm  
Stem Diameter: 10mm  
Stem Length: 14mm  
Overall Length: 22mm  
Tacoma 1995 -On

UNIT PACKAGE: 50



**19129**  
(Toyota: 67771-30090;  
GM: 95008221)  
Yellow Nylon

Door Trim Panel & Back Panel  
Lower Garnish Retainer  
Top Head Diameter: 13mm  
Middle Head Diameter: 16mm  
Bottom Head Diameter: 18mm  
Stem Diameter: 9.5mm  
Stem Length: 17mm  
Overall Length: 23mm  
Land Cruiser & 2WD Truck 1991 - On

UNIT PACKAGE: 15



**22125**  
(Toyota: 90467-05170)  
Black Nylon

Front Bumper Push-Type Retainer  
Head Diameter: 10mm  
Stem Length: 10mm  
Fits into 5mm Hole  
Lexus IS 250, IS 350 & NX 300h and Toyota Corolla,  
Highlander, Matrix & RAV4 2012 - On

UNIT PACKAGE: 25



**21103**  
(90467-05090-B1)  
Black Nylon

Front Bumper Fascia Push-Type Retainer  
Head Diameter: 10mm  
Stem Length: 12mm  
Fits into 5mm Hole  
Corolla, Matrix & Scion 2008 - On

UNIT PACKAGE: 10



**17383**  
(GM: 94847334, 96057847;  
Toyota: 90467-07066;  
Suzuki: 09409-07313)  
Black Nylon

Radiator Grille & Trim Panel  
Push-Type Retainer  
Head Diameter: 11mm  
Stem Length: 14mm (Excluding the Pin)  
Fits into 7mm Hole  
Toyota, Suzuki and Geo Tracker  
& Prizm 1992 - 89

UNIT PACKAGE: 10



**21218**  
(90467-05063-C0)  
Black Nylon

Front Bumper Push-Type Retainer  
Head Diameter: 11mm  
Stem Length: 8mm  
Fits into 5mm Hole  
Corolla 2009 - On

UNIT PACKAGE: 15



**21249**  
(90467-07071-22)  
Black Nylon

Bumper Cover Push-Type Retainer  
Head Diameter: 11mm  
Stem Length: 9mm (Excluding the Pin)  
Fits into 7mm Hole  
Yaris 2009 - On

UNIT PACKAGE: 25



**20196**  
(90467-06133-CO)  
Black Nylon

Rocker Panel Push-Type Retainer  
Head Diameter: 14mm  
Stem Length: 8mm  
Fits into 6mm Hole  
4-Runner 1998 - On

UNIT PACKAGE: 15

**Sec. 22**

**TOYOTA CLIPS & FASTENERS**



**21849**

(Toyota: 90467-05136)  
Black Nylon

Inner Door Lock Plate, Engine Cover &  
Outside Air Duct Push-Type Retainer  
Head Diameter: 13mm  
Stem Length: 15mm  
Fits into 5.5mm Hole  
Lexus & Toyota 2012 - On

UNIT PACKAGE: 25



**19013**

(90467-07059-22)  
Black Nylon

Rear Door Trim &  
Luggage Compartment Door  
Push-Type Retainer  
Head Diameter: 15mm  
Stem Length: 10mm  
Fits into 7mm Hole  
Camry & Celica 1990-On

UNIT PACKAGE: 15



**21104**

(90467-07190-B2)  
Black Nylon

Interior Trim Push-Type Retainer  
Head Diameter: 14mm  
Stem Length: 14mm  
Fits into 7mm Hole  
Echo & Scion 2004 - On

UNIT PACKAGE: 10



**17206**

(90467-09145)  
Black Nylon

Bumper Cover Push-Type Retainer  
Head Diameter: 15mm  
Stem Length: 12mm (Excluding Pin)  
Fits into 9mm Hole  
Camry 1992-On

UNIT PACKAGE: 15



**17162**

(GM: 96057846;  
Toyota: 90467-07041)  
Black Nylon

Push-Type Retainer  
Head Diameter: 15mm  
Stem Length: 8mm (Excluding the Pin)  
Fits into 6.3mm Hole  
Geo Metro & Tracker and  
Toyota 1989 - On

UNIT PACKAGE: 10



**21011**

(90467-07188)  
Black Nylon

Push-Type Retainer  
Head Diameter: 15mm  
Stem Length: 17mm  
Fits into 7mm Hole  
Camry, Tundra & 4-Runner 2002 - On

UNIT PACKAGE: 15



**21120**

(90467-07192)  
Black Nylon

Cowl Vent Push-Type Retainer  
Head Diameter: 15mm  
Stem Length: 9mm (Excluding the Pin)  
Fits into 7mm Hole  
RAV4 2002 - On

UNIT PACKAGE: 15



**19552**

(90467-07146)  
Black Nylon

Cowl Panel & Luggage  
Compartment Retainer  
Head Diameter: 16mm  
Stem Length: 9mm  
Fits into 7mm Hole  
Avalon, Camry, Celica & Solara 1993 - On

UNIT PACKAGE: 15

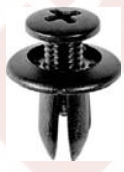

**14260**

(Toyota: 90467-06017;  
Mazda: 9926-50-625;  
GM: 20426301)  
Black Nylon

Push-Type Retainer  
Head Diameter: 15mm  
Stem Length: 12mm  
Fits into 7mm Hole

UNIT PACKAGE: 15



**21624**

(90467-10206)  
Black Nylon

Cowl Push-Type Retainer  
Head Diameter: 16mm  
Stem Length: 10mm  
Fits into 8mm Hole  
Toyota Camry, Sequoia, Tundra & Yaris and  
Lexus ES 350, RX350 & RX 450h 2006 - On

UNIT PACKAGE: 15

# TOYOTA CLIPS & FASTENERS

## Sec. 22



**21325**  
(90080-46294)  
Black Nylon

Turn Signal Light & General Purpose  
Push-Type Retainer  
Head Diameter: 16mm  
Stem Length: 14mm  
Fits into 7mm Hole  
Tundra 2003 - On

UNIT PACKAGE: 10



**20335**  
(53879-60010)  
Black Nylon

Fender Liner Push-Type Retainer  
Head Diameter: 18mm  
Stem Length: 7mm  
Fits into 7mm Hole  
Land Cruiser & RAV4 1998 - On

UNIT PACKAGE: 15



**20869**  
(GM: 88970767;  
Toyota: 90467-10183)  
Black Nylon

Front Fender Liner  
Push-Type Retainer  
Head Diameter: 18mm  
Stem Length: 7.5mm  
Fits into 7mm Hole  
Celica, Corolla, Matrix & Solara, Lexus  
and Pontiac Vibe 1999 - On

UNIT PACKAGE: 10



**19490**  
(90467-06150)  
Black Nylon

Back Garnish Trim Panel  
Push-Type Retainer  
Head Diameter: 18mm  
Stem Length: 8mm  
Fits into 6mm Hole  
Tacoma 1995 - On

UNIT PACKAGE: 10



**20349**  
(Toyota: 90467-08185;  
Nissan: 01553-09611)  
Black Nylon

Push-Type Retainer  
Head Diameter: 18mm  
Stem Length: 10mm (Excluding the Pin)  
Fits into 8mm Hole  
Lexus & Toyota 2002 - On  
Nissan 1994 - On

UNIT PACKAGE: 15



**21547**  
(90467-09185)  
Black Nylon

Front Spoiler & Grille  
Push-Type Retainer  
Head Diameter: 18mm  
Stem Length: 10mm  
Fits into 9mm Hole  
Toyota Celica, Sequoia, Sienna & 4  
Runner and Lexus HS 250h 1994 - On

UNIT PACKAGE: 25



**21123**  
(75867-30120)  
Black Nylon

Rocker Moulding Push-Type Retainer  
Head Diameter: 18mm  
Stem Length: 12mm (Excluding the Pin)  
Fits into 8mm Hole  
Toyota Camry and Lexus GS350,  
GS430, GS460 & LS460 2007 - On

UNIT PACKAGE: 15



**16784**  
(Nissan: 80999-05N07;  
Toyota: 90467-07043)  
Black Nylon

Push-Type Retainer  
Head Diameter: 18mm  
Stem Length: 11mm  
(Excluding the Pin)  
Fits into 7mm Hole

UNIT PACKAGE: 25



**19416**  
(Toyota: 90467-09139)  
Black Nylon

Bumper Cover & Wheel Housing  
Push-Type Retainer  
Head Diameter: 18mm  
Stem Length: 12mm (Excluding the Pin)  
Fits into 9mm Hole  
Honda, Mazda 626 &  
Toyota Corolla 1992 - On

UNIT PACKAGE: 15



**21702**  
(Toyota: 90467-10170-C0)  
Black Nylon

Cowl Vent, Upper Radiator Cover &  
Wheel Apron Push-Type Retainer  
Head Diameter: 18mm  
Stem Length: 12mm  
Fits into 10mm Hole  
Lexus LS 460, LS 600, RX 350  
& RX 450 and Toyota RAV4 2006 - On

UNIT PACKAGE: 10

**Sec. 22**

**TOYOTA CLIPS & FASTENERS**



**21225**  
(53888-48010)  
Black Nylon

Wheel Opening Push-Type Retainer  
Head Diameter: 18mm  
Stem Length: 14mm  
Fits into 7mm Hole  
Highlander 2001 - On

UNIT PACKAGE: 5



**18873**  
(52161-16010, 52161-02020)  
Black Nylon

Rear Bumper Cover  
Push-Type Retainer  
Head Diameter: 18mm  
Stem Length: 28mm  
Fits into 9mm Hole  
Tercel 1988 - On

UNIT PACKAGE: 6



**20931**  
(52161-20010)  
Black Nylon

Bumper Cover & Grille  
Push-Type Retainer  
Head Diameter: 18mm  
Stem Length: 31mm  
Fits into 9mm Hole  
Toyota 2000 - On

UNIT PACKAGE: 15



**22126**  
(Toyota: 53384-68010)  
Black Nylon

Front Grille Push-Type Retainer  
Rubber Head Diameter: 19mm  
Bottom Head Diameter: 18mm  
Stem Length: 28mm  
Fits into 9mm Hole  
Scion tC & Toyota RAV4 2005 - On

UNIT PACKAGE: 15



**19908**  
(90467-07121)  
Black Nylon

Door Trim Panel Push-Type Retainer  
Head Diameter: 20mm  
Stem Length: 8mm (Excluding the Pin)  
Fits into 7mm Hole  
RAV4 1997 - On

UNIT PACKAGE: 10



**19907**  
(90467-07121-B2)  
Nylon

Door Trim Panel  
Push-Type Retainer  
Head Diameter: 20mm  
Stem Length: 8mm (Excluding the Pin)  
Fits into 7mm Hole  
RAV4 1997 - On

UNIT PACKAGE: 10



**20577**  
(GM: 88970494, 88973676  
Toyota: 90467-07168)  
Black Nylon

Rocker Panel & Garnish Moulding  
Push-Type Retainer  
Head Diameter: 20mm  
Stem Length: 8mm  
Fits into 7mm Hole  
Pontiac Vibe 2003 - On  
Lexus & Toyota 2000 - On

UNIT PACKAGE: 15



**18888**  
(90467-07166)  
Black Nylon

Front Fender Liner  
Push-Type Retainer  
Head Diameter: 20mm  
Stem Length: 8mm (Excluding the Pin)  
Fits into 7mm Hole  
Tercel 1994 - On

UNIT PACKAGE: 15



**19128**  
(90467-07044)  
Black Nylon

Quarter Panel Wheel Opening  
Moulding Push-Type Retainer  
Head Diameter: 20mm  
Stem Length: 9mm  
Fits into 7mm Hole  
T-100 1992 - On

UNIT PACKAGE: 10



**21294**  
(90467-07214)  
Black Nylon

Radiator Splash Shield  
Push-Type Retainer  
Head Diameter: 20mm  
Stem Length: 9mm  
Fits into 7mm Hole  
Camry 2007 - On

UNIT PACKAGE: 25

# TOYOTA CLIPS & FASTENERS

## Sec. 22



### 21010

(90467-09166)  
Black Nylon

Push-Type Retainer  
Head Diameter: 20mm  
Stem Length: 9mm  
Fits into 9mm Square Hole  
Camry 2006 - On

UNIT PACKAGE: 15



### 20908

(Toyota: 90467-07164;  
Suzuki: 09409-07332)  
Black Nylon

Fender Splash Shield  
Push-Type Retainer  
Head Diameter: 20mm  
Stem Length: 10mm  
Fits into 7mm Hole  
Camry, Echo, MR2 & Sienna 1997 - On  
Suzuki 1999 - On

UNIT PACKAGE: 10



### 20955

(90467-07201)  
Black Nylon

Engine Under Cover  
Push-Type Retainer  
Head Diameter: 20mm  
Stem Length: 10mm  
Fits into 7mm Hole  
Lexus ES300/330 and Toyota Avalon,  
Camry & Solara 2002 - On

UNIT PACKAGE: 10



### 21856

(Toyota: 51454-48010, 51454-0E010)  
Black Nylon

Front Bumper Extension  
Mounting Bracket Push-Type Retainer  
Head Diameter: 20mm  
Stem Length: 12mm  
Fits into 10mm Hole  
Lexus IS CV, F, RX330 & RX400 Hybrid 2006 - On  
Toyota Highlander, Sienna & Venza 2009 - On

UNIT PACKAGE: 15



### 21596

(Toyota: 75867-06030)  
Black Nylon

Rocker Panel Push-Type Retainer  
Head Diameter: 20mm  
Stem Length: 16mm  
Fits into 8mm Hole  
Toyota & Lexus 2007 - On

UNIT PACKAGE: 25



### 19140

(Acura: 90505-SL0-003;  
GM: 94852368;  
Mitsubishi: MB888869;  
Toyota: 90467-08155)  
Black Nylon

Push-Type Retainer  
Head Diameter: 20mm  
Stem Length: 21mm  
Fits into 8mm Hole  
Acura, Dodge Avenger, Eagle Talon,  
Geo Prizm, Mitsubishi Eclipse & Galant  
and Toyota 1993-On

UNIT PACKAGE: 5



### 19739

(90467-09127)  
Black Nylon

Bumper Cover Push-Type Retainer  
Head Diameter: 20mm  
Stem Length: 26mm  
Fits into 9mm Hole  
Avalon, Camry,  
Corolla & Solara 1998 - On

UNIT PACKAGE: 10



### 21860

(Toyota: 51453-48010, 51453-0E010)  
Black Nylon

Front Side Lower  
Fender Panel Bracket  
Push-Type Retainer  
Head Diameter: 22mm  
Stem Length: 14mm  
Fits into 13mm Hole  
Lexus RX330 2009-2004  
Toyota Highlander 2010 - On

UNIT PACKAGE: 15



### 21366

(90467-09227)  
Black Nylon

Bumper & Engine Under Cover  
Push-Type Retainer  
Head Diameter: 22mm  
Stem Length: 15mm  
Fits into 9mm Hole  
4 Runner, RAV4 & Scion XB 2006 - On

UNIT PACKAGE: 10

**Sec. 22**

**TOYOTA CLIPS & FASTENERS**



**19219**  
(90467-09096)  
Black Nylon  
Front Bumper  
Push-Type Retainer  
Head Diameter: 15mm  
Stem Length: 27mm  
Fits into 9mm Hole  
Lexus LS400 1993-On  
Celica & Supra 1989-On

UNIT PACKAGE: 10



**22072**  
(Toyota: 76923-47010)  
Black Nylon  
Rocker Moulding  
Push-Type Retainer  
Head Diameter: 38mm  
Stem Length: 32mm  
Fits into 22mm Hole  
Lexus HS 250h & CT 200h  
and Toyota Prius 2010 - On

UNIT PACKAGE: 5



**14732**  
(53455-14020)  
Nylon  
Hood Prop Rod Clip  
Holds 8mm Diameter Rod  
Snaps into 14mm Hole

UNIT PACKAGE: 15



**16780**  
(Nissan: 99604-H1400;  
Toyota: 58788-13010)  
Hood Prop Rod Clip  
Holds 11mm Diameter Rod  
Fits into 10mm x 12mm Hole

UNIT PACKAGE: 10



**17631**  
(90959-01136)  
Nylon  
Hood Prop Rod Clip  
Holds 6mm & 7mm Rods  
Toyota

UNIT PACKAGE: 25



**17611**  
(53452-90351)  
Nylon  
Hood Prop Rod Clip  
Holds 6mm & 7mm Rods  
Toyota

UNIT PACKAGE: 10



**19529**  
(53455-33010, 53455-33011)  
Natural Nylon  
Hood Prop Rod Clip  
Holds 9mm Rod  
Fits into 10mm Square Hole  
Camry 1996 - On

UNIT PACKAGE: 15



**21336**  
(69293-30030)  
Natural Nylon  
Door Lock Rod Clip  
Rod Size: 5mm  
Overall Height: 20mm  
Fits into 8mm Hole  
Toyota & Lexus 1993 - On

UNIT PACKAGE: 10



**20469**  
(69293-12030)  
Natural Nylon  
Door Lock Rod Clip  
Rod Size: 5mm  
Right (Passenger) Side  
Lexus ES 300 2001 - 97  
Toyota Camry, Celica, Corolla, Echo,  
Highlander, MR2, RAV4, Tundra and  
4-Runner 1994 - On

UNIT PACKAGE: 10



**20470**  
(69293-12040)  
Yellow Nylon  
Door Lock Rod Clip  
Rod Size: 5mm  
Left (Driver) Side  
Lexus ES 300 2001 - 97  
Toyota Camry, Celica, Corolla, Echo,  
Highlander, MR2, RAV4, Tundra and  
4-Runner 1994 - On

UNIT PACKAGE: 10



# TOYOTA CLIPS & FASTENERS

**Sec. 22**



## 20534

(69293-12050)  
Natural Nylon

Door Lock Rod Clip  
Rod Size: 5mm  
Fits into 8.5mm Hole  
Right (Passenger) Side  
Lexus ES250, 300 & RX300  
and Toyota Tacoma  
1990 - On

UNIT PACKAGE: 10



## 20535

(69293-12060)  
Yellow Nylon

Door Lock Rod Clip  
Rod Size: 5mm  
Fits into 8.5mm Hole  
Left (Driver) Side  
Lexus ES250, 300 & RX300  
and Toyota Tacoma 1990 - On

UNIT PACKAGE: 10

## 14284

(Toyota: 90463-10337;  
Honda: 90669-671-000; 90669-671-003)  
Nylon

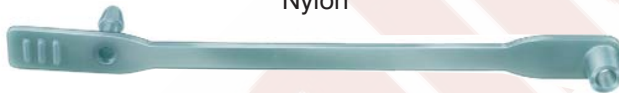

*Photo not actual size*  
Cable Strap  
Length: 110mm (5-5/16")  
Max. Bundle Diameter: 23mm  
Fits into 6mm Hole

UNIT PACKAGE: 15

## 21553

(82711-12200)  
Black Nylon



*Photo not actual size*  
Length: 170mm (6-3/4")  
Cable Strap  
Width: 7mm (7/32")  
Max. Bundle Diameter: 40mm (1-9/16")  
Camry, Celica, Corolla, Cressida,  
Land Cruiser, MR-2, Paseo, Previa, RAV4, Supra,  
T-100, Tercel & 4-Runner 1998 - On

UNIT PACKAGE: 25

## 20380

(Not Supplied by O.E.M.)  
Black Nylon



*Photo not actual size*  
Cable Strap  
Width: 5mm (3/16")  
Length: 200mm (8")  
Max. Bundle Diameter: 44mm (1-3/4")  
Fits into 6.3mm (1/4") Hole  
Import Cars

UNIT PACKAGE: 25



## 16306

(90183-03001)

Front Bumper Cushion Clip  
Toyota 1982 - On

UNIT PACKAGE: 25



## 16671

(90468-04030)

Bumper Strip Retainer  
Toyota 1984 - On

UNIT PACKAGE: 25



## 21611

(76879-44010)  
Dacromet

Front and Rear Spoiler  
Locking Fastener  
Width: 16mm  
Corolla, Matrix, Prius & Solara 2003 - On

UNIT PACKAGE: 15



## 22097

(Toyota: 90950-01620)  
Black Nylon

Hole Plug  
Head Diameter: 30mm  
Height: 5.6mm  
Fits into 22mm Hole  
Lexus ES, RX & SC; Scion iQ,  
tC, xA, xB & xD and Toyota  
Avalon, Camry, Celica, Corolla,  
FJ Cruiser, Highlander, Matrix,  
Prius, RAV4, Sequoia, Sienna,  
Tacoma, Tundra & Yaris 1984 - On

UNIT PACKAGE: 15

**Sec. 22**

**TOYOTA CLIPS & FASTENERS**



**21337**  
(65613-07010)  
Black Nylon

Cowl Vent & Fender Apron  
Nylon Flange Nut  
Flange Diameter: 22mm  
Stud Size: 6mm  
Overall Height: 10mm  
Venza 2009 - On

UNIT PACKAGE: 15



**14750**  
(Toyota: 53879-14010-A,  
53879-14020, 53879-22030;  
GM: 94841226;  
Mazda: LA01-56-135)  
Black Nylon

Fender/Wheel Housing  
Screw Size: #10  
Width: 20mm  
Length: 31mm  
Panel Range: Up to 1mm  
Center of Hole to Edge: 11mm  
Toyota, Geo and Mazda

UNIT PACKAGE: 15

**19669**

Same as 14750 except for unit packing quantity

UNIT PACKAGE: 25



**21359**  
(53879-17020)  
Black Nylon

Bumper & Fender Apron U-Nut  
Screw Size: M4.8 (#10)  
Panel Range: Up to 2mm  
Center of Hole to Edge: 10mm  
Toyota Celica and Lexus 2000 - On

UNIT PACKAGE: 10



**21616**  
(76647-42010)  
Black Nylon

Fender & Mudguard U-Nut  
Screw Size: M4.8 (#10)  
Panel Range: Up to 2mm  
Center of Hole to Edge: 7mm  
RAV4 2001 - On

UNIT PACKAGE: 15



**21613**  
(53879-20020)  
Black Nylon

Front Fender Liner Nylon U-Nut  
Screw Size: M5.5 (#12)  
Panel Range: Up to 2mm  
Center of Hole to Edge: 11mm  
Camry & Sienna 1996 - On

UNIT PACKAGE: 15



**20956**  
(90467-05114)  
Black Nylon

Bumper & Fender  
Apron Nylon U-Nut  
Screw Size: M5.5 (#12)  
Width: 20mm  
Length: 36mm  
Panel Range: Up to 1mm  
Center of Hole to Edge: 14mm  
Lexus & Toyota 2000 - On

UNIT PACKAGE: 10



**21687**  
(Toyota: 90467-05138)  
Black Nylon

Front Bumper & Fender  
Liner Nylon U-Nut  
Screw Size: M6.3 (#14)  
Panel Range: Up to 3mm  
Center of Hole to Edge: 14mm  
Lexus GX 460, GX 470 & LX 570, Scion tC and Toyota  
Corolla, FJ Cruiser, Land Cruiser, Matrix, Sequoia,  
Tacoma, Tundra & 4 Runner 2003 - On

UNIT PACKAGE: 15



**21614**  
(90467-05128)  
White Nylon

Rear Bumper & Bumper Stay  
Nylon U-Nut  
Screw Size: M6 (#14)  
Panel Range: Up to 2mm  
Center of Hole to Edge: 12mm  
RAV4 & Yaris 1996 - On

UNIT PACKAGE: 15



**21615**  
(90467-A0018, 90467-05081)  
Maroon Nylon

Left & Right Front Bumper  
& Bumper Stay Nylon U-Nut  
Screw Size: M6 (#14)  
Panel Range: Up to 2mm  
Center of Hole to Edge: 12mm  
Toyota Avalon, Camry & Solara  
and Lexus 2000 - On

UNIT PACKAGE: 15

## TOYOTA, VOLKSWAGEN & AUDI CLIPS AND FASTENERS

(Includes SEAT & Skoda)



**14276**

(53879-22010)  
Black Nylon

Nylon U-Nut Fender/Wheel  
Housing Applications  
Screw Size: #14(1/4")  
Width: 20mm  
Length: 29mm  
Panel Range: Up to 1mm  
Center of Hole to Edge: 15mm

UNIT PACKAGE: 15



**13225**

Plated

U-Type Nut  
Screw Size: 4.2mm (#8)  
Width: 11mm  
Length: 16.5mm  
Panel Range: .5mm - 2.5mm  
Center of Hole to Edge: 8mm

UNIT PACKAGE: 50

## VOLKSWAGEN & AUDI CLIPS AND FASTENERS

(Includes SEAT & Skoda)



**15666**

(AMC: 36000148,  
36001966, 56001419;  
VW: 176-941-1117A)

1/4"-28 x 2-1/4"  
Headlight Adjusting  
Screw and Nut Assembly  
AMC & VW

UNIT PACKAGE: 10



**10322**

(131-853-585C)  
Nylon

Body Side Moulding Clip  
VW

UNIT PACKAGE: 50



**13189**

(803-853-139A)  
Nylon

Moulding Clip  
Audi

UNIT PACKAGE: 50



**12635**

(801-853-577)  
Nylon

Moulding Clip  
VW

UNIT PACKAGE: 25



**13174**

(803-853-139C)  
Red Nylon

Moulding Clip  
VW

UNIT PACKAGE: 25



**19136**

(1HO-853-733B)  
Nylon

Windshield Reveal  
Moulding Clip  
VW Golf & Jetta 1999 - 93

UNIT PACKAGE: 15



**21416**

(191-853-733-A)  
White Nylon

Moulding Clip  
Width: 8mm  
Length: 31mm  
Passat 1997 - 90

UNIT PACKAGE: 25

**Sec. 22**

**VOLKSWAGEN & AUDI CLIPS AND FASTENERS**  
(Includes SEAT & Skoda)



**21760**

(VW: 6Q0-868-246-A)  
White Nylon

Moulding Clip  
Width: 25mm  
Length: 40mm  
Thickness: 8mm

Audi 2004 - On  
Eos, Golf, GTI, Passat, R32 & Rabbit 2005 - On

UNIT PACKAGE: 25



**21493**

(4A0-853-825-A)  
White Nylon

Front & Rear Door Moulding Clip  
Width: 22mm  
Length: 35mm  
Audi 1998 - 92

UNIT PACKAGE: 25



**21390**

(191-853-577-A)  
White Nylon

Door Moulding Clip  
Top Head Size: 11.6mm x 15mm  
Bottom Head Diameter: 11mm  
Stem Diameter: 6mm  
Stem Length: 14mm  
VW & Audi 1985 - On

UNIT PACKAGE: 25



**21508**

(191-853-577)  
White Nylon

Door Trim & Scuff Plate  
Moulding Clip  
Head Size: 12mm x 15mm  
Stem Diameter: 10mm  
Stem Length: 19mm  
Audi A1 & A2 and VW Golf & Jetta

UNIT PACKAGE: 25



**21449**

(3B0-853-575)  
White Nylon  
Blue Rubber Grommet

Moulding Clip  
Width: 17.5mm  
Length: 21mm  
Stem Length: 12mm  
Passat 2005 - 1998

UNIT PACKAGE: 25



**21512**

(7L0-839-069)  
White Nylon

Rocker Panel Moulding Clip  
Width: 10mm  
Length: 28.5mm  
Stem Length: 11mm  
Fits into 10mm Hole  
Touareg 2010 - 05

UNIT PACKAGE: 25



**21761**

(VW: 3C0-853-585,  
3C9-827-407, 3C9-827-408)  
White Nylon

Upper Door Cover Strip Scuff  
Protection Moulding Clip  
Top Head Size: 13mm x 16mm  
Bottom Head Diameter: 14mm  
Stem Length: 13mm  
Fits into 9mm Hole  
Passat, Tiguan & Touareg 2006 - On

UNIT PACKAGE: 25



**21491**

(443-853-909-A)  
Natural Nylon

Front Door, Fender &  
Quarter Panel Moulding Clip  
Width: 20mm  
Length: 41.5mm  
Audi 1998 - 88

UNIT PACKAGE: 25



**21481**

(Audi: 4A0-853-825-C)  
White Nylon

Rear Door Moulding Clip  
Width: 26mm  
Length: 34.5mm  
Stem Length: 6mm  
Audi 100, A6, S4, S6 & Quattro 1998 - 92

UNIT PACKAGE: 25



**21448**

(3A0-853-575-A)  
White Nylon  
Blue Rubber Grommet

Moulding Clip  
Width: 16mm  
Length: 17mm  
Stem Length: 13mm  
Passat 1997 - 95

UNIT PACKAGE: 25

# VOLKSWAGEN & AUDI CLIPS AND FASTENERS

(Includes SEAT & Skoda)

## Sec. 22



**21447**  
(3B0-853-576)  
White Nylon  
Blue Rubber Grommet

Moulding Clip  
Width: 24.5mm  
Length: 27mm  
Stem Length: 12mm  
Passat 2005 - 1998

UNIT PACKAGE: 15



**21478**  
(3A0-853-575)  
White & Orange Nylon  
Blue Rubber Boot

Door, Fender &  
Quarter Panel Moulding Clip  
Width: 35mm  
Length: 38mm  
Stem Length: 14mm  
Volkswagen 1997 - 90

UNIT PACKAGE: 15



**21394**  
(1H0-853-585)  
White Nylon  
Blue Rubber Grommet

Door Moulding Clip  
Width: 34mm  
Length: 38.5mm  
Stem Length: 10mm

Audi & VW Cabrio, Golf & Jetta 2002 - 1993

UNIT PACKAGE: 15



**22108**  
(VW: 4A0-867-276A)  
Zinc

Trim Moulding Clip  
Overall Height: 16mm  
Audi & Volkswagen 2012 - 1998

UNIT PACKAGE: 25



**21395**  
(1H0-853-585-B)  
White Nylon  
Blue Rubber Grommet

Door Moulding Clip  
Width: 34mm  
Length: 38.5mm  
Stem Length: 18mm  
Audi & VW Cabrio 2002 - 1999

UNIT PACKAGE: 15



**13173**  
(VW: N14389.3; Volvo: 3104-426)  
Metal

Door Panel Clip  
**Use with Auveco 13206**

UNIT PACKAGE: 50



**21492**  
(4A0-853-825)  
White Nylon

Front & Rear Door, Fender &  
Quarter Panel Moulding Clip  
Width: 22mm  
Length: 35mm  
Overall Height: 16mm  
Audi 1998 - 92

UNIT PACKAGE: 25



**21994**  
(VW: 3A0-867-301-01C)  
Black Nylon

Door Panel Clip  
Width: 20mm  
Length: 28mm  
Stem Diameter: 7.5mm  
Stem Length: 6mm  
VW, Audi, SEAT & Skoda

UNIT PACKAGE: 15



**21396**  
(1H0-853-858-A)  
White Nylon  
Blue Rubber Grommet

Quarter Panel Moulding Clip  
Width: 23mm  
Length: 40mm  
Stem Length: 11mm  
Audi & VW Cabrio, Golf & Jetta 2002 - 1993

UNIT PACKAGE: 15



**21993**  
(VW: 321-867-299B)  
Natural Nylon

Door Panel Clip  
Width: 20mm  
Length: 18.5mm  
Stem Diameter: 7.5mm  
Stem Length: 6mm  
VW, Audi, SEAT & Skoda

UNIT PACKAGE: 10



**8843**  
Nylon

Moulding Fastener  
Fits 1/2" - 5/8" Mouldings

UNIT PACKAGE: 50

**Sec. 22**

**VOLKSWAGEN & AUDI CLIPS AND FASTENERS**  
(Includes SEAT & Skoda)



**21498**  
(191-941-142)  
White Nylon

Headlight Adjusting Nut  
Head Size: 14mm x 18.5mm  
Overall Length: 15mm  
Fits into 10mm Hole  
Audi 100 and VW Golf 1994 - 86

UNIT PACKAGE: 25



**21985**  
(VW: N905-353-01)  
Gray Nylon

Nylon Nut  
Screw Size: M4.2 (#8)  
Head Size: 10mm x 10mm  
Stem Length: 9.5mm  
VW, Audi, SEAT & Skoda

UNIT PACKAGE: 25



**14014**  
(VW: 175-853-674; GM: 20475950)  
Black Nylon

Air Vent Nut

UNIT PACKAGE: 50



**12735**  
(GM: 1370853; Chry: 6029501;  
VW: 179-813-883)  
Nylon

Headlight Bezel Nut  
Screw Size: #6  
GM & VW 1982 - On

UNIT PACKAGE: 50



**14030**  
(GM: 3997391; VW: 179-813-881)  
Black Nylon

Tail Light Nut  
Screw Size: #8  
GM Astro & Safari 1985-On  
Volkswagen

UNIT PACKAGE: 25



**21510**  
(867-809-966, 811-807-557-C)  
Black Nylon

Screw Grommet  
Screw Size: M4.8 (#10)  
Head Diameter: 12mm  
Stem Length: 12.5mm  
VW & Audi

UNIT PACKAGE: 25



**21480**  
(VW: 165-827-592)  
Natural Nylon

Screw Grommet  
Screw Size: M4.2 (#8)  
Head Diameter: 11mm  
Stem Length: 13mm  
VW Cabrio, EuroVan, Golf &  
Jetta 2003 - 1992

UNIT PACKAGE: 25



**21986**  
(VW: 4A0-857-610)  
Black Nylon

Screw Grommet  
Screw Size: M5.5 (#12)  
Head Diameter: 17mm  
Stem Length: 17mm  
VW, Audi, SEAT & Skoda

UNIT PACKAGE: 15



**20924**  
(N908-338-01)  
Black Nylon

Fender Apron Screw Grommet  
Screw Size: M4.2 (#8)  
Head Diameter: 15mm  
Stem Length: 12mm  
Cabrio, Golf, Jetta &  
Phaeton 1999 - On

UNIT PACKAGE: 15



**20925**  
(N908-214-01)  
Black Nylon

Bumper & Fender Apron  
Screw Grommet  
Screw Size: M4.2 (#8)  
Head Diameter: 15mm  
Stem Length: 20mm  
Audi A4/S4 and A6/S6 1996 - On  
VW Cabrio, Golf, Jetta & Phaeton 1999 - On

UNIT PACKAGE: 15



**21399**  
(811-807-577-C)  
Black Nylon

Screw Grommet  
Screw Size: M4.8 (#10)  
Head Diameter: 7mm x 12.5mm  
Stem Length: 11mm  
Audi Quattro, A4, A6, A8, RS6, S4, S6, TT & 90 and  
Volkswagen Golf, Jetta & Passat 2010 - 1990

UNIT PACKAGE: 25

# VOLKSWAGEN & AUDI CLIPS AND FASTENERS

(Includes SEAT & Skoda)

## Sec. 22



### 21816

(VW: 6N0-809-966A)  
Black Nylon

Screw Grommet  
Screw Size: M4.8 (#10)  
Head Diameter: 12mm  
Stem Length: 15mm  
Fits into 6.5mm x 8mm Hole  
VW, Audi, SEAT & Skoda

UNIT PACKAGE: 25



### 20933

(357-827-998)  
Black Nylon

Front & Rear Door Panel  
Screw Grommet  
Screw Size: M4.8 (#10)  
Head Diameter: 16mm  
Stem Length: 20mm  
Cabrio, Golf, Jetta & Passat 1993 - On

UNIT PACKAGE: 15



### 21890

(VW: 357-868-143)  
Gray Nylon

Screw Grommet  
Screw Size: M5.5 (#12)  
Head Diameter: 16mm  
Stem Length: 23mm  
VW, Audi, SEAT & Skoda

UNIT PACKAGE: 25



### 21987

(VW: N105-168-01; BMW: 51127020321)  
White Nylon

Screw Grommet with Black Rubber Sealer  
Screw Size: M5.5 (#12)  
Head Diameter: 13mm  
Stem Length: 16mm  
VW, Audi, SEAT, Skoda & BMW

UNIT PACKAGE: 15



### 21988

(VW: N-106-213-01; Ford: 1725489)  
White Nylon

Screw Grommet with Black Rubber Sealer  
Screw Size: M4.8 (#10)  
Head Diameter: 16mm  
Stem Length: 16mm  
VW, Audi, SEAT, Skoda & Ford

UNIT PACKAGE: 10



### 21815

(VW: 4A0-805-163, 8A0-863-821Q)  
Black Nylon

Upper & Lower Engine Cover  
Locking Pin Grommet  
Overall Width: 20mm  
Overall Height: 16mm  
VW, Audi, SEAT & Skoda 1998 - On

UNIT PACKAGE: 25



### 22094

(VW: 4L0-886-373)  
White & Black Nylon

Front & Rear Seat Bottom  
and Bench Grommet  
Top Head Size:  
27.6mm x 40mm  
Bottom Head Size:  
25mm x 37mm  
Stem Length: 30mm  
Overall Length: 40mm  
Audi & Volkswagen 2013 - 2007

UNIT PACKAGE: 10



### 13227

(113-853-615A)  
Nylon

Barrel Nut  
For 3mm Stud  
Fits into 4mm Hole

UNIT PACKAGE: 50



### 20250

(357-853-586-D)  
Black Nylon

Moulding Insert  
Head Diameter: 13mm  
Stem Length: 6mm  
Fits into 9mm Hole  
EuroVan, Golf, Jetta &  
Passat 1989 - On

UNIT PACKAGE: 25



### 13206

(113-857-219A)  
Black Vinyl

Door Panel & Trunk Liner Plug  
**Use with Auveco 13173**  
VW Beetle & Audi

UNIT PACKAGE: 50

**Sec. 22**

**VOLKSWAGEN & AUDI CLIPS AND FASTENERS**  
(Includes SEAT & Skoda)



**21397**  
(1H0-853-586)  
Blue Rubber

Moulding Clip Grommet  
Inner Diameter: 7mm  
Flange Outer Diameter: 13mm  
Overall Length: 12mm  
**Use with Auveco Moulding Clips:**  
**21394, 21395 & 21396**  
Audi and VW Cabrio, Golf,  
Jetta, Passat & Touareg 2007 - 1990

UNIT PACKAGE: 50



**21843**  
(Mercedes-Benz: A901-988-00-25;  
VW: 2D1867741)  
Black Nylon

Rear Entry Scuff Plate Retaining Pin  
Head Size: 15mm x 15mm  
Overall Length: 31mm  
VW LT Van 2007 - 1987  
Mercedes-Benz Sprinter 1995 - On

UNIT PACKAGE: 25



**22216**  
(VW: 6N0-867-276)  
White Nylon

Windshield Pillar Trim Clip  
Top Head Size: 10mm x 15mm  
Bottom Head Size: 17mm x 25mm  
Overall Height: 20mm  
Volkswagen Beetle, Golf, GTI &  
Jetta 2010 - 2003

UNIT PACKAGE: 15



**22235**  
(Audi: 4F0-825-429A)  
Black Nylon

Splash Shield Retaining Clip  
Size: 22mm x 23mm  
Audi A4, A6, A7, S4, S5, S6,  
S7, Q5 & RS5 2008 - On

UNIT PACKAGE: 25



**22308**  
(Audi: 8K0-821-213A)  
Natural Nylon

Bumper & Side Air Baffle Retaining Clip  
Head Size: 15.3mm x 18.3mm  
Overall Height: 20mm  
Audi A4, A5, A6, Q3, Q5, RS7,  
S4, S5, S6, S7 & SQ5 2015 - On

UNIT PACKAGE: 15



**21981**  
(VW: 1H0-823-717)  
Black Nylon

Weatherstrip Retainer  
Head Size: 5.5mm x 17mm  
Stem Diameter: 5mm  
Stem Length: 7mm  
VW, Audi, SEAT & Skoda

UNIT PACKAGE: 25



**21982**  
(VW: 251-823-717)  
Black Nylon

Weatherstrip Retainer  
Head Size: 5mm x 13mm  
Stem Diameter: 5mm  
Stem Length: 9mm  
VW, Audi, SEAT & Skoda

UNIT PACKAGE: 25



**21980**  
(VW: 1Z0-837-732A)  
Yellow Nylon

Weatherstrip Retainer  
Head Size: 5mm x 13mm  
Stem Diameter: 5.7mm  
Stem Length: 5mm  
VW, Audi, SEAT & Skoda

UNIT PACKAGE: 25



**21497**  
(1H0-837-719)  
Black Nylon

Weatherstrip Retainer  
with Clear Grommet  
Head Size: 6mm x 15mm  
Stem Diameter: 7.5mm  
Stem Length: 17mm  
Audi A3 and VW Golf, Sharan,  
Transporter & Corsa

UNIT PACKAGE: 25



# VOLKSWAGEN & AUDI CLIPS AND FASTENERS

(Includes SEAT & Skoda)

## Sec. 22



**21758**

(VW: 801-867-299-01C)  
Black Nylon

Door Side Panel, Luggage Compartment  
and Armrest Tray Trim Retaining Clip  
Head Diameter: 14mm  
Stem Diameter: 7mm x 9mm  
Stem Length: 18mm  
Golf, GTI, Jetta & Rabbit 2005 - 1999

UNIT PACKAGE: 25



**21984**

(VW: 6Y0-823-717)  
Black Nylon

Trim Panel Retainer  
Head Diameter: 10mm  
Stem Diameter: 6mm  
Stem Length: 9mm  
VW, Audi, SEAT & Skoda

UNIT PACKAGE: 15



**21789**

(VW: 1H0-867-199-01C)  
Black Nylon

Radiator Grille, Scuff Plate,  
Sill & Trim Panel Retainer  
Head Diameter: 23mm  
Stem Diameter: 11mm  
Stem Length: 16mm  
Volkswagen & Audi 1997 - On

UNIT PACKAGE: 25



**21392**

(1H0-819-055-B01C)  
Black Nylon

Instrument Panel, Cowl Vent,  
Defroster Grille & Ducts Retainer  
Head Diameter: 23mm  
Stem Diameter: 6.5mm  
Stem Length: 16mm  
Phillips Drive

Audi and Volkswagen Cabrio, Golf & Jetta 2002 - 1993

UNIT PACKAGE: 25



**22338**

(VW: 3C0-863-559)  
Black Nylon

Wheel House Cover Mount &  
Interior Trim Retainer  
Head Diameter: 26mm  
Stem Diameter: 7.6mm  
Stem Length: 28mm  
Volkswagen Passat &  
CC 2012 - 2006

UNIT PACKAGE: 25



**21842**

(VW: N90565301, N90642001)  
Black Nylon

Engine Compartment Cover  
Locking Duo Drive Pin Retainer  
Head Diameter: 15.7mm  
Shoulder Diameter: 8.8mm  
Shoulder Length: 6.5mm  
Overall Length: 27mm  
Audi A4, A6 & A8, SEAT,  
Skoda and VW Passat

UNIT PACKAGE: 25



**21885**

(VW: 4A0-805-121C)  
Black Nylon

Cowl Retaining Pin with Slotted Head  
Head Diameter: 25mm  
Stem Length: 23mm  
VW, Audi, SEAT & Skoda

UNIT PACKAGE: 25



**21515**

(4A0-805-121-A)  
Black Nylon

Front Fender, Bumper &  
Engine Cover Retainer  
Slotted Drive  
Head Diameter: 25mm  
Stem Length: 22mm  
Passat & Audi 1992 - On

UNIT PACKAGE: 25



**22208**

(VW: 4A0-805-121C)  
Black Nylon

Splash Shield Slotted Retainer  
Head Diameter: 25mm  
Stem Length: 24mm  
**Use with Auveco 21815**  
Audi A4, A6, A8, RS 4, S4, S6 & S8  
and Volkswagen 2011 - 02

UNIT PACKAGE: 15



**21509**

(357-853-575)  
White Nylon

Retainer with Gray Grommet  
Top Head Diameter: 12mm  
Bottom Head Diameter: 18mm  
Stem Diameter: 10mm  
Stem Length: 16mm  
Golf, Jetta, Passat & Scirocco

UNIT PACKAGE: 25

**Sec. 22**

**VOLKSWAGEN & AUDI CLIPS AND FASTENERS**

(Includes SEAT & Skoda)



**21496**

(357-853-585-A)  
White Nylon

Trim Panel Retainer with  
Black Nylon Grommet  
Top Head Diameter: 12mm  
Bottom Head Diameter: 18mm  
Stem Diameter: 10mm  
Stem Length: 12mm  
Golf & Passat and Audi B3

UNIT PACKAGE: 15



**21495**

(7L5-853-994)  
Blue Nylon

Trim Panel Retainer  
Top Head Diameter: 13mm  
Bottom Head Diameter: 18mm  
Stem Diameter: 9mm  
Stem Length: 14mm  
VW, Audi & Renault

UNIT PACKAGE: 25



**21783**

(VW: 6Q0-868-297)  
Black Nylon

Trim Panel Retainer  
Top Head Diameter: 16mm  
Bottom Head Diameter: 16mm  
Stem Diameter: 10mm  
Stem Length: 9mm  
Golf, GTI, R32 & Rabbit 2006 - On

UNIT PACKAGE: 15



**21893**

(VW: 5J0-867-276)  
White Nylon

Trim Panel Retainer with Sealer  
Top Head Diameter: 13mm  
Bottom Head Diameter: 17mm  
Stem Diameter: 12mm  
Stem Length: 13mm  
VW, Audi, SEAT & Skoda

UNIT PACKAGE: 15



**21853**

(VW: 7M0-867-299-K, 7M3-867-299;  
Land Rover: DYC500020;  
Ford: 1008068)  
Yellow Nylon

Door Trim Panel Retainer with Sealer  
Top Head Diameter: 13mm  
Bottom Head Diameter: 17.5mm  
Stem Diameter: 10.5mm  
Stem Length: 15mm  
Land Rover 1997 - On  
VW & Audi 1999 - On

UNIT PACKAGE: 25



**21516**

(357-853-585)  
White Nylon

Retainer with Black Nylon Grommet  
Top Head Diameter: 12mm  
Bottom Head Diameter: 18mm  
Stem Diameter: 10mm  
Stem Length: 20mm  
VW Golf A2 & A3 and Audi

UNIT PACKAGE: 25



**21819**

Yellow Nylon

Retainer  
Top Head Diameter: 13mm  
Bottom Head Diameter: 17.5mm  
Stem Diameter: 10mm  
Stem Length: 16mm  
VW, Audi, SEAT, Skoda & Ford

UNIT PACKAGE: 25



**13475**

(Renault: 8934-201-681;  
VW: 175-867-299)  
White Nylon

Trim Panel Retainer  
Head Diameter: 19mm  
Stem Length: 18mm  
Stem Diameter: 9mm  
AMC-Renault 1984-On  
VW 1982-On

UNIT PACKAGE: 50



**21450**

(703-867-299)  
Black Nylon

Side Panel & Interior Trim Retainer  
Top Head Diameter: 13.5mm  
Bottom Head Diameter: 18mm  
Stem Diameter: 9mm  
Stem Length: 14mm  
VW 2003 - 1993

UNIT PACKAGE: 25



**21991**

(VW: 6L6-853-575A)  
Black Nylon

Retaining Clip  
Top Head Diameter: 14mm  
Bottom Head Diameter: 14mm  
Stem Diameter: 10mm  
Stem Length: 10mm  
VW, Audi, SEAT & Skoda

UNIT PACKAGE: 10

# VOLKSWAGEN & AUDI CLIPS AND FASTENERS

(Includes SEAT & Skoda)

## Sec. 22



**13179**  
(481-867-197)  
Black Nylon

Trim Panel Retainer  
VW

UNIT PACKAGE: 50



**21494**  
(171-807-249-A)  
Natural Nylon

Trim Panel Retainer  
Top Head Diameter: 12mm  
Bottom Head Diameter: 18mm  
Stem Diameter: 9.5mm  
Stem Length: 12mm  
VW Golf & Audi 1978 - On

UNIT PACKAGE: 25



**20252**  
(823-867-299)  
Black Nylon

Trim Panel Retainer  
Top Head Diameter: 14mm  
Bottom Head Diameter: 18mm  
Stem Diameter: 9mm  
Stem Length: 14mm  
Corrado, EuroVan, Jetta,  
Rabbit & Vanagon 1979 - On

UNIT PACKAGE: 25



**21992**  
(VW: 6E0-837-732)  
White Nylon

Trim Panel Retaining Clip  
Top Head Size: 6.5mm x 11mm  
Bottom Head Diameter: 13.5mm  
Stem Diameter: 5.8mm  
Stem Length: 8mm  
VW, Audi, SEAT & Skoda

UNIT PACKAGE: 15

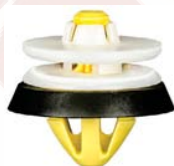

**21996**  
(VW: 8P0-868-243)  
Yellow & White Nylon

Trim Panel Retainer with Sealer  
Top Head Diameter: 19mm  
Bottom Head Diameter: 17mm  
Stem Diameter: 12mm  
Stem Length: 10mm  
VW, Audi, SEAT & Skoda

UNIT PACKAGE: 10



**21995**  
(VW: 8Z0-867-646)  
White Nylon

Trim Panel Retainer with Sealer  
Top Head Diameter: 19mm  
Bottom Head Diameter: 17mm  
Stem Diameter: 12mm  
Stem Length: 10mm  
VW, Audi, SEAT & Skoda

UNIT PACKAGE: 10



**22231**  
(VW: 1K6-837-200B)  
Black Nylon

Door Panel Retainer  
Top Head Diameter: 10mm  
Middle Head Diameter: 12mm  
Bottom Head Diameter: 12mm  
Stem Diameter: 8mm  
Stem Length: 9mm  
VW Golf V, GTI, Jetta & R32 2010 - 1999

UNIT PACKAGE: 25



**20341**  
(3B0-868-243)  
Black Nylon

Door Trim Panel Retainer  
Head Diameter: 22mm  
Stem Length: 10mm  
Fits into 10mm Hole  
Beetle, Golf, Jetta & Passat 1998 - On

UNIT PACKAGE: 25



**21398**  
(6K0-868-243-C)  
Black Nylon

Trim Panel Retainer  
Top Head Diameter: 22mm  
Bottom Head Diameter: 18mm  
Stem Length: 12mm  
Fits into 8mm Hole  
Audi and Volkswagen Touareg 2010 - 2004

UNIT PACKAGE: 25



**21144**  
(8E0-868-243)  
Black Nylon

Interior Trim Panel  
Retainer with Sealer  
Top Head Diameter: 21.5mm  
Bottom Head Diameter: 27mm  
Stem Diameter: 11mm  
Stem Length: 19mm  
Audi A4 & S4, Avant, Cabriolet,  
Quattro & Sedan Wagon, 2005 - On

UNIT PACKAGE: 25

**Sec. 22**

**VOLKSWAGEN & AUDI CLIPS AND FASTENERS**  
(Includes SEAT & Skoda)



**21894**

(VW: 5X0-867-299)  
Black Nylon

Trim Panel Retainer  
Top Head Diameter: 22mm  
Bottom Head Diameter: 22mm  
Stem Diameter: 9.3mm  
Stem Length: 14mm  
VW, Audi, SEAT & Skoda

UNIT PACKAGE: 15



**22204**

(Audi: 4D0-867-299D)  
Black Nylon

Door Trim Panel Retainer  
Top Head Size: 14mm x 14mm  
Bottom Head Diameter: 12mm  
Stem Length: 9mm  
Fits into 9mm Hole  
Audi A8, A8 Quattro & S8 2003 - 1997

UNIT PACKAGE: 15



**21708**

(VW: 7L6-868-243)  
Black Nylon

Door Trim Panel Retainer with Sealer  
Head Diameter: 22.5mm  
Stem Diameter: 9mm  
Stem Length: 12mm  
Audi A5, A6, A7, S5, S6 & S7 and  
VW Beetle, Cabrio, Golf, Gti, Jetta, Passat & Touareg 2004 - On

UNIT PACKAGE: 15



**21891**

(VW: N905-333-01)  
Black Nylon

Hood Insulation Retainer  
Head Diameter: 20mm  
Stem Diameter: 11mm  
Stem Length: 7mm  
VW, Audi, SEAT & Skoda

UNIT PACKAGE: 15



**21393**

(1H0-868-243)  
Blue & Black Nylon

Trim Retainer  
Top Head Diameter: 28mm  
Bottom Head Diameter: 19mm  
Overall Length: 31mm  
Audi and Volkswagen Cabrio, Golf & Jetta 1999 - 1993

UNIT PACKAGE: 25



**21145**

(1H5-863-849-A-01C)  
Black Nylon

Hood Insulation Retainer  
Head Size: 20mm x 25mm  
Stem Length: 13mm  
Fits into 12mm Hole  
Audi A4, A6, Cabriolet, Quattro, S4 & S6 and Volkswagen Beetle, Golf, Jetta, Passat, Rabbit & Touareg 1998 - On

UNIT PACKAGE: 15



**21415**

(1H0-868-243-B)  
Tan and White Nylon

Adjustable Door Trim Panel Retainer  
Head Diameter: 28.5mm  
Stem Diameter: 9.5mm  
Stem Length: 11mm  
Overall Length: 31mm  
Golf 2002 - 1993

UNIT PACKAGE: 25



**21892**

(VW: 867-863-849-A01C)  
Black Nylon

Hood Insulation Retainer  
Head Size: 23mm x 29mm  
Stem Length: 12mm  
VW, Audi, SEAT & Skoda

UNIT PACKAGE: 25



**21997**

(VW: 6N0-868-243A)  
Black & White Nylon

Trim Panel Retainer  
Top Head Diameter: 28mm  
Bottom Head Diameter: 19mm  
Stem Diameter: 10mm  
Stem Length: 12mm  
VW, Audi, SEAT & Skoda

UNIT PACKAGE: 10



**20187**

(Mercedes: 000-990-34-92;  
BMW: 51-16-1-881-149;  
VW: N-102-593-01)  
Black Nylon

Radiator Housing Push-Type Retainer  
Head Diameter: 10mm  
Stem Length: 10mm  
Fits into 6mm Hole  
Body Styles 116, 123, 124, 126, 129, 140, 170, 201, 208 & 210 1974 - On  
BMW & VW

UNIT PACKAGE: 15

# VOLKSWAGEN & AUDI CLIPS AND FASTENERS

(Includes SEAT & Skoda)

**Sec. 22**



**22238**

(VW: N-905-369-01)  
Black Nylon

Bumper, Hood, Interior Trim & Quarter Panel Push-Type Retainer  
Head Diameter: 10mm  
Stem Length: 11mm  
Fits into 5mm Hole  
Audi 90, A4 & S4 and VW Beetle, Golf & Jetta 1993 - On

UNIT PACKAGE: 25



**21451**

(333-867-633-4FB)  
Black Nylon

Front Lights & Windshield Washer Push-Type Retainer  
Head Diameter: 14mm  
Stem Length: 10mm  
Fits into 8.5mm Hole  
VW 1998 - 95

UNIT PACKAGE: 25



**21989**

(VW: 191-867-775A)  
Black Nylon

Tailgate Push-Type Retainer  
Top Head Diameter: 11mm  
Bottom Head Diameter: 12mm  
Stem Length: 7mm  
Fits into 7mm Hole  
Overall Length: 27mm  
VW, Audi, SEAT & Skoda

UNIT PACKAGE: 10



**22280**

(VW: 3C0-853-934)  
Black Nylon

Splash Shield & Rocker Moulding Push-Type Retainer  
Head Diameter: 15mm  
Hex: 8mm (with 4mm Allen Drive)  
Stem Length: 10mm  
Fits into 8mm Hole  
Volkswagen CC 2009 - On  
Passat 2010 - 2006

UNIT PACKAGE: 25



**21391**

(N038-550-1)  
Dark Gray Nylon

Bumper, Exterior Trim, Fender, Quarter Panel & Wheel Opening Push-Type Retainer  
Head Diameter: 12mm  
Stem Length: 11mm  
Fits into 8mm Hole  
Audi and Volkswagen EuroVan, Golf, Jetta & Passat 2003 - 1985

UNIT PACKAGE: 25



**21479**

(701-867-299)  
Gray Nylon

Front Bumper & Interior Trim Push-Type Retainer  
Allen Head Drive: 3mm  
Head Diameter: 18.5mm  
Stem Length: 11mm  
Fits into 9mm Hole  
VW Jetta & Passat 1999 - On

UNIT PACKAGE: 25



**21990**

(VW: 6L0-121-136A)  
Black Nylon

Push-Type Retainer  
Head Diameter: 15mm  
Stem Length: 8mm  
Fits into 7mm Hole  
VW, Audi, SEAT & Skoda

UNIT PACKAGE: 15



**22101**

(Audi: 4D0-807-300)  
Black Nylon

Bumper, Fender & Hood Insulation Push-Type Retainer  
Head Diameter: 22mm  
Stem Length: 12mm  
Fits into 7.5mm Hole  
Audi A4, A5, A8, Q3, Q5 & S8 1997 - On

UNIT PACKAGE: 15



**19195**

(161-867-299-01C)  
Black Nylon

Push-Type Retainer  
Head Diameter: 16mm  
Stem Length: 12mm  
Fits into 8mm Hole  
VW Golf & Jetta 1997 - 93

UNIT PACKAGE: 25



**22095**

(Audi: N90-229-301)  
Black Nylon

Hood Insulation Push-Type Retainer  
Head Diameter: 22mm  
Stem Length: 13mm  
Fits into 8mm Hole  
Audi & Volkswagen 1986 - On

UNIT PACKAGE: 25

**Sec. 22**

**VOLKSWAGEN & AUDI CLIPS AND FASTENERS**  
(Includes SEAT & Skoda)



**21251**

(6Q0-868-243)  
Black & White Nylon

Trim Panel Push-Type Retainer with Sealer  
Head Diameter: 22.5mm  
Stem Length: 7mm (Excluding the Pin)  
Fits into 8mm Hole  
Golf, Jetta, Passat, Phaeton, Rabbit & Tiguan 2004 - On

UNIT PACKAGE: 15



**21452**

(1H0-819-055-C01C)  
Black Nylon

Push-Type Retainer  
Top Head Diameter: 23mm  
Bottom Head Diameter: 16mm  
Stem Length: 15mm  
Fits into 8mm x 8mm Square Hole  
VW 2002 - 1993

UNIT PACKAGE: 25



**21482**

(1H0-867-199-A)  
Black Nylon

Push-Type Retainer  
Head Diameter: 24mm  
Stem Length: 13mm  
Fits into 9mm Square Hole  
Passat 1999 - 90

UNIT PACKAGE: 25



**21887**

(VW: 8K0-805-121)  
Black Steel

Phillips Drive Cowl Fastener  
Head Diameter: 16mm  
Stem Diameter: 5mm  
Stem Length: 19mm  
VW, Audi, SEAT & Skoda

UNIT PACKAGE: 10



**21889**

(VW: 8D0-805-121)  
Zinc

Slotted Drive Cowl Fastener  
Head Diameter: 18mm  
Stem Diameter: 7mm  
Stem Length: 18mm  
VW, Audi, SEAT & Skoda

UNIT PACKAGE: 10



**21888**

(VW: 8D0-805-121B)  
Black Steel

Slotted Drive Cowl Fastener  
Head Diameter: 18mm  
Stem Diameter: 7mm  
Stem Length: 20mm  
VW, Audi, SEAT & Skoda

UNIT PACKAGE: 10



**21886**

(VW: 8E0-805-121A)  
Black Steel

Slotted Drive Cowl Fastener with Gasket  
Head Diameter: 18.5mm  
Stem Diameter: 7mm  
Stem Length: 12mm  
VW, Audi, SEAT & Skoda

UNIT PACKAGE: 15



**21483**

(1H0-823-397)  
Natural Nylon

Hood Prop Rod Clip  
Rod Size: 8mm  
Stem Length: 10mm  
Fits into 7mm Square Hole  
VW 1999 - 93

UNIT PACKAGE: 25



**21514**

(6N0-823-397-AC)  
Black Nylon

Hood Prop Rod Clip  
Rod Size: 8mm  
Head Diameter: 15mm  
Fits into 7mm Square Hole  
VW & Audi

UNIT PACKAGE: 25

# VOLKSWAGEN & AUDI CLIPS AND FASTENERS

(Includes SEAT & Skoda)

## Sec. 22

### 21305

(Not Available from O.E.M.)  
Natural Nylon

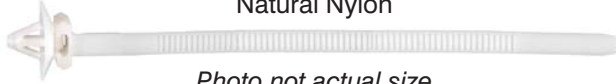

*Photo not actual size*  
Push-Mount Cable Strap  
Overall Length: 156mm (6-1/8")  
Strap Width: 5mm (3/16")  
Snaps into 6.3mm (1/4") Hole  
Maximum Bundle Diameter: 40mm (1-9/16")  
European Makes & Universal

UNIT PACKAGE: 25

### 21513

(N90-335-006)  
Dacromet



Splash Shield & Wheel Well  
Push-On Retainer  
Stud Size: 5mm  
Outer Diameter: 30mm  
VW & Audi

UNIT PACKAGE: 25

### 21485

(N90-796-501, N90-796-502)  
Dacromet



Radiator Support & Splash Shield  
Push-On Retainer  
Stud Size: 5mm  
Outer Diameter: 30mm  
VW 2006 - 1999

UNIT PACKAGE: 25

### 22098

(VW: 4F0-805-163)  
Zinc



Sub Frame Clip  
Width: 13mm  
Length: 27mm  
Audi A6 & S6 and  
Volkswagen 2005 - On

UNIT PACKAGE: 10

### 22116

(VW: 1J6-867-276)  
Zinc Finish



Door Trim Clip  
Overall Height: 22.5mm  
Width at Bottom Base: 13.5mm  
Audi & VW 2004 - On

UNIT PACKAGE: 25



### 21818

(VW: 4A0-867-276)  
Black Spring Steel

Moulding Fastener  
Overall Height: 22mm  
VW, Audi, SEAT & Skoda

UNIT PACKAGE: 25



### 13216

Zinc

U-Nut  
Screw Size: 4.8mm  
Panel Range: .9mm -2mm  
Center of Hole to Edge: 8mm

UNIT PACKAGE: 25



### 22260

(Audi: 8K0-805-922A)  
Zinc

Lower Skid Plate Cover &  
Radiator Support U-Type Nut  
Panel Range: 2.2mm - 5.5mm  
Center of Hole to Edge: 13mm  
Width: 19.3mm  
Length: 23.5mm  
Audi A4, A5, A6, A7, A8, Q5, S4,  
S5, S6 & S8 2012 - 2008

UNIT PACKAGE: 15



### 22113

(BMW: 51127070202;  
VW: N90168602)  
Zinc Finish

Metric Extruded U-Nut  
Screw Size: M5-.8  
Panel Range: .45mm - 1.5mm  
Center of Hole to Edge: 11.5mm  
BMW 1999 - 1992  
VW 1993 - On

UNIT PACKAGE: 25



### 22291

(VW: N-910-189-01)  
Black Nylon

Front Bumper Support Retainer Nut  
Thread Size: M6.3-1.81  
Hex Size: 10mm  
Flange Diameter: 16.3mm  
Overall Height: 11.3mm  
Beetle, CC, Eos, GTI, Golf,  
Jetta & Rabbit 2003 - On

UNIT PACKAGE: 25

**Sec. 22**

**VOLKSWAGEN & AUDI CLIPS AND FASTENERS**  
(Includes SEAT & Skoda)



**21456**  
(171-201-969)  
Black Nylon

Moulding Nylon Flange Nut  
Stud Size: 5mm  
Hex: 10mm  
Flange Diameter: 18.5mm  
Overall Height: 10.5mm  
Audi A8, S8 & 90 2003 - 1993

UNIT PACKAGE: 25



**12595**  
(GM: 11503752, 11505329;  
VW: N90100001)  
Phosphate

Free Spinning Washer Nut  
Screw Size: M6-1.0  
Washer Outer Diameter: 16mm  
Hex: 10mm

UNIT PACKAGE: 25

**16268**

Same as 12595 except for unit package quantity

UNIT PACKAGE: 50



**21817**  
(VW: N908-131-01)  
Natural Nylon

Nylon Rivet  
Diameter: 6mm  
Grip: 2.0mm - 8.5mm  
Flange Diameter: 13mm  
VW, Audi, SEAT & Skoda

UNIT PACKAGE: 25



**11404**  
(N14-4003)  
Plain Steel

Manifold Stud  
M8-1.25 x 35mm

UNIT PACKAGE: 25



**13031**  
(111-837-581J)  
Black Nylon

*Photo not actual size*

Window Crank Handle  
VW Beetle

UNIT PACKAGE: 1



**14194**  
(321-837-581-016)

*Photo not actual size*

Window Crank Handle  
VW, Scirocco & Dasher 1974 - On

UNIT PACKAGE: 1



**Auveco releases new items every other week.  
Our Hot New Items bulletins can keep you up  
to date on all new product.**

**To receive these bulletins please  
contact customer service:  
mail@auveco.com or 1-800-354-9816**

**We also have all previous and current bulletins  
posted on www.auveco.com.**



# VOLVO CLIPS & FASTENERS

## Sec. 22



**12637**  
(591-740)  
Nylon

Body Side  
Moulding Clip

UNIT PACKAGE: 50



**21784**  
(Volvo: 30784514)  
White Nylon

Moulding Clip  
Top Head Size: 15mm x 17mm  
Bottom Head Size: 9mm x 16mm  
Stem Length: 11mm  
Fits into 8mm Hole  
S80, V70, XC70 & XC90 2007 - On

UNIT PACKAGE: 25



**20405**  
(9151649-2)  
White Nylon

Rocker Panel Moulding Clip  
Stem Length: 14mm  
Fits into 8mm Hole  
850, C70, S70 & V70 1993 - On

UNIT PACKAGE: 10



**22138**  
(Volvo: 30753487)  
Metal &  
White Nylon

Pillar & Exterior Trim Glass Weatherstrip Clip  
Overall Length: 49mm  
Volvo XC60 2008 - On

UNIT PACKAGE: 10



**22137**  
(Volvo: 30753556)  
Metal & White Nylon

Pillar & Exterior Trim Glass Weatherstrip Clip  
Overall Length: 60mm  
Volvo V70 & XC70 2008 - On

UNIT PACKAGE: 10

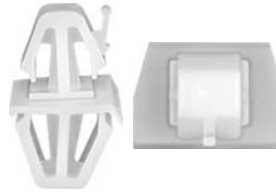

**22340**  
(Volvo: 30808521)  
White Nylon

Rocker Panel Moulding Clip  
Overall Height: 24mm  
Volvo S40 2004 - 2000

UNIT PACKAGE: 15



**13173**  
(VW: N14389.3;  
Volvo: 3104-426)

Metal  
Panel Clip

UNIT PACKAGE: 50

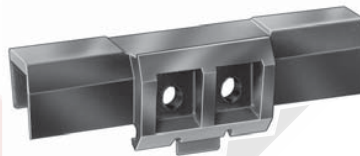

**14211**  
(1-255-551)  
Black Nylon

Windshield Clip

UNIT PACKAGE: 25

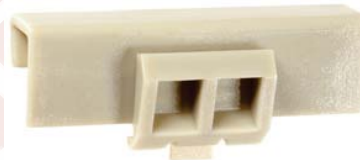

**14212**  
(1-246-926)  
Gray Nylon

Windshield Clip

UNIT PACKAGE: 25



**14210**  
(1-255-553)  
White Nylon

Windshield Clip

UNIT PACKAGE: 15



**14209**  
(1-246-993)  
Green Nylon

Windshield Clip

UNIT PACKAGE: 15



**13191**  
(680-097)  
Black Nylon

Moulding Retainer

UNIT PACKAGE: 50

**Sec. 22**

**VOLVO AND UNIVERSAL EUROPEAN  
IMPORT CLIPS & FASTENERS**



**21786**

(Volvo: 30653441)  
Black & White Nylon

Door Trim, Luggage Compartment  
& Armrest Tray Trim Retainer  
Top Head Diameter: 13mm  
Middle Head Diameter: 13mm  
Bottom Head Diameter: 17mm  
Stem Diameter: 8mm  
Stem Length: 9mm  
Overall Length: 15.5mm  
C30, S40, V50, V60 & XC60 2004 - On  
UNIT PACKAGE: 25



**21785**

(Volvo: 30624192)  
Black & Yellow Nylon

Rocker Panel Moulding Retainer  
Top Head Diameter: 16mm  
Middle Head Diameter: 17.5mm  
Bottom Head Diameter: 17mm  
Stem Length: 9mm  
Fits into 8mm Hole  
Overall Length: 15mm  
S60 & V60 2011 - On  
UNIT PACKAGE: 25



**13230**

(Mercedes 000-990-03-92; Volvo 947-098)  
Black Nylon

Push-Type Retainer  
Head Diameter: 10mm  
Stem Length: 7mm  
Fits into 5mm Hole  
UNIT PACKAGE: 50



**21859**

(Mercedes-Benz: 000-990-29-92,  
000-990-60-92, 001-990-16-92,  
114-990-01-92; Opel: 1104882, 1719245;  
Volvo: 9133417, 1268642)  
Black Nylon

Push-Type Retainer  
Head Diameter: 16mm  
Stem Length: 11mm  
Fits into 8mm Hole  
Mercedes-Benz, Opel & Volvo 1985 - On  
UNIT PACKAGE: 15



**19248**

(1268176-3)  
Black Nylon

Bumper Cover  
Push-Type Retainer  
Head Diameter: 16mm  
Stem Length: 14mm  
Fits into 6mm Hole  
740 & 760 1993 - On  
UNIT PACKAGE: 15



**19904**

(9133417-7)  
Black Nylon

Rocker Panel  
Push-Type Retainer  
Head Diameter: 16mm  
Stem Length: 14mm  
Fits into 9mm Hole  
850 Series 1994 - On  
UNIT PACKAGE: 15



**20407**

(9133073-8)  
Black Nylon

Hood Insulation &  
Radiator Seal Push-Type Retainer  
Head Size: 8mm x 25mm  
Stem Length: 10mm  
Fits into 5mm Hole  
850, 940, 960, S80, S90 & V90 1991 - On  
UNIT PACKAGE: 25



**13220**

(Mercedes 000-994-09-45;  
Volvo 946-418;  
Opel 20-72-175)  
Plated

U-Type Nut  
Screw Size: 6.3mm  
Panel Range: .7mm-1.5mm  
Center of Hole to Edge: 13mm  
UNIT PACKAGE: 50

**UNIVERSAL EUROPEAN IMPORT FASTENERS**



**16132**

Black Nylon

Trim Panel Retainer  
Head Diameter: 19mm  
Stem Length: 20mm  
Fits into 8mm Hole  
UNIT PACKAGE: 25



**16134**

Zinc & Yellow

Thread Cutting Nut with Sealer  
For 3mm Stud  
Outer Diameter: 13.5mm  
Hex: 8mm  
UNIT PACKAGE: 25

# UNIVERSAL MOULDING FASTENERS

## Sec. 23

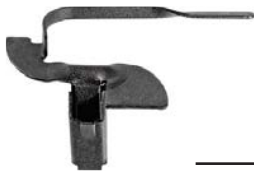

**9965**  
(GM: 1244839, 3944866)  
Moulding Fastener  
UNIT PACKAGE: 25

**12971**

Same as 9965 except for unit package quantity  
UNIT PACKAGE: 10



**2943**  
(4759145, 4761842, 4779348)  
Front and Rear Fender and  
Door Peak Moulding Fastener  
GM  
UNIT PACKAGE: 50

**12966**

Same as 2943 except for unit package quantity  
UNIT PACKAGE: 15



**2744**  
(Chry: 1624705, 6010093)  
Moulding Fastener  
Bolt: #10-24 x 3/4"  
Plate Length: 3/4"  
Plate Width: 5/16"  
UNIT PACKAGE: 50

**12959**

Same as 2744 except for unit package quantity  
UNIT PACKAGE: 15



**2818**  
(GM: 4689929, 4778814)  
Moulding Fastener  
Bolt: #10-24 x 3/4"  
Plate Length: 3/4"  
Plate Width: 5/16"  
UNIT PACKAGE: 50

**12962**

Same as 2818 except for unit package quantity  
UNIT PACKAGE: 15



**19626**  
(Ford: 358560;  
Chry: 1560058, 6010029;  
GM: 568792, 574355, 1165051)  
Moulding Fastener  
Bolt: #10-24 x 3/4"  
Plate Length: 1"  
Plate Width: 1/2"  
**Replaces Auveco 2514**  
UNIT PACKAGE: 25

**19627**

Same as 19626 except for unit package quantity  
UNIT PACKAGE: 15



**20175**  
(4637277, 4730773)

Moulding Fastener  
#10-24 x 3/4"  
Plate Length: 1-5/8"  
Plate Width: 11/16"  
**Replaces Auveco 2821**  
UNIT PACKAGE: 25



**2789**  
(GM: 575411, 4723818)  
Moulding Fastener  
Bolt: #10-24 x 5/8"  
Plate Length: 1-5/8"  
Plate Width: 9/16"  
UNIT PACKAGE: 50

**12961**

Same as 2789 except for unit package quantity  
UNIT PACKAGE: 15



**2619**  
(Chry: 6000705, 6013029;  
GM: 3722635)  
Moulding Fastener  
Bolt: #10-24 x 3/4"  
Plate Length: 1-11/32"  
Plate Width: 1/2"  
UNIT PACKAGE: 50

**12958**

Same as 2619 except for unit package quantity  
UNIT PACKAGE: 15



**2752**  
(GM: 3744999;  
Chry: 1758099,  
6000720, 6010046)  
Moulding Fastener  
Bolt: #10-24 x 3/4"  
Plate Length: 1-25/32"  
Plate Width: 9/16"  
UNIT PACKAGE: 50

**12960**

Same as 2752 except for unit package quantity  
UNIT PACKAGE: 15

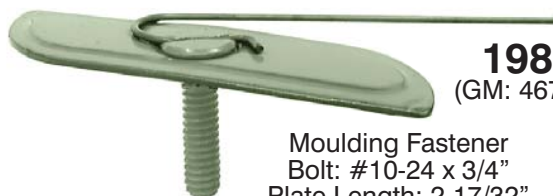

**19807**  
(GM: 4676189)  
Moulding Fastener  
Bolt: #10-24 x 3/4"  
Plate Length: 2-17/32"  
Plate Width: 11/16"  
**Replaces Auveco 2820**  
UNIT PACKAGE: 15

**Sec. 23**

**UNIVERSAL MOULDING FASTENERS**



**19378**  
Zinc

Universal Moulding  
Fastener  
Bolt: #10-24 x 3/4"  
Plate: 2-1/2" x 3/4"

Break off plate at 1/16" perforations to fit moulding  
**Replaces Auveco 2356**  
Use with Auveco Hex Nut 730

UNIT PACKAGE: 25



**8448**  
(GM: 4879481)  
Nylon

Front & Rear Door  
Moulding Fastener  
For 3/4" to 1" Moulding

UNIT PACKAGE: 50



**8581**  
Nylon

Moulding Fastener  
Plate Length: 3"  
Plate Width: 3/4"

Break off plate at 5/32" perforations to fit moulding

UNIT PACKAGE: 10



**8398**  
(GM: 4853108)  
Nylon

Front & Rear Door and  
Quarter Panel Moulding Fastener  
For 3/4" to 1" Moulding

UNIT PACKAGE: 25



**8385**  
(GM: 4877000)  
Nylon

Door & Fender Moulding Fastener  
For 3/4" to 1" Moulding

UNIT PACKAGE: 25



**5889**

Universal Moulding Fastener  
For 5/16"-1/2" Moulding  
Fits into 3/8" Hole

UNIT PACKAGE: 50



**8399**  
(GM: 4883164)  
Nylon

Rear Fender Lower Moulding Fastener  
For 7/8" to 1-1/4" Mouldings

UNIT PACKAGE: 25



**8843**  
Nylon

Moulding Fastener  
For 1/2"-5/8" Mouldings

UNIT PACKAGE: 50



**8386**  
(GM: 4877001)  
Nylon

Rear Fender Lower  
Moulding Fastener  
For 1" to 1-1/4" Moulding

UNIT PACKAGE: 25



**8447**  
(GM: 4886720, 4417599)  
Nylon

Front & Rear Door  
Moulding Fastener  
For 1/2" to 5/8" Moulding

UNIT PACKAGE: 50



**8400**  
Nylon  
Moulding Fastener  
For 1-1/4" to 1-3/4" Moulding

UNIT PACKAGE: 25

# BALL JOINT ASSEMBLIES

*Photos not actual size*

## Rod End Ball Joints • Male

• **Bearing Raceway:**  
Locked in by annular groove-trunnion design. Made of fiber reinforced nylon.

• **Spherical Ball:**  
Precision made from selected low carbon steel-case hardened - file hard. Plated plus dichromate treated for corrosion resistance.

• **Outer Member (Housing):**  
Low carbon steel, plated plus dichromate treated for corrosion resistance.

• **Left Hand Thread:**  
Available with left hand thread in most sizes. Marked for easy user identification.

Only available fully assembled.

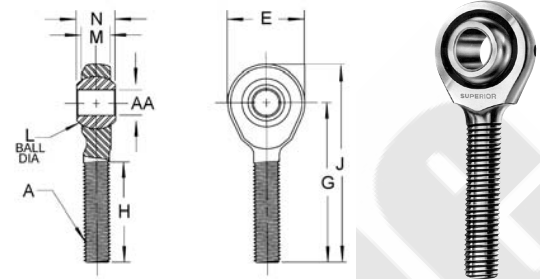

Auveco Part No.	Thread Size (A)	AA	E	G	H	J	L	M	N	Unit Pkg.	Thread
12268	10-32	.189	.625	1.250	.750	1.562	.438	.250	.312	1	R
12269		.191								1	L
12270	1/4-28	.250	.750	1.562	1.000	1.937	.516	.281	.375	1	R
12271		.252								1	L
12021	5/16-24	.3125	.875	1.875	1.250	2.312	.625	.344	.437	1	R
12272		.3145								1	L
12022	3/8-24	.375	1.000	1.937	1.250	2.437	.719	.406	.500	1	R
12273		.377								1	L
12485	7/16-20	.4395	1.125	2.125	1.312	2.687	.812	.437	.562	1	R
		.4375									
12023	1/2-20	.500	1.312	2.437	1.500	3.094	.938	.500	.625	1	R
12274		.502								1	L
12024	5/8-18	.625	1.500	2.625	1.625	3.375	1.125	.562	.750	1	R
12486	3/4-16	.752	1.750	2.875	1.750	3.750	1.312	.687	.875	1	R
		.750									

## Rod End Ball Joints • Female

• **Bearing Raceway:**  
Locked in by annular groove-trunnion design. Made of fiber reinforced nylon.

• **Spherical Ball:**  
Precision made from selected low carbon steel-case hardened - file hard. Plated plus dichromate treated for corrosion resistance.

• **Outer Member (Housing):**  
Low carbon steel, plated plus dichromate treated for corrosion resistance.

• **Left Hand Thread:**  
Available with left hand thread in most sizes. Marked for easy user identification.

Only available fully assembled.

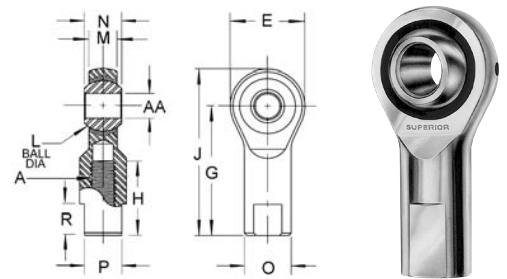

Auveco Part No.	Thread Size (A)	AA	E	G	H	J	L	M	N	O	P	R	Unit Pkg.	Thread
12025	10-32	.189	.625	1.062	.562	1.375	.438	.250	.312	.406	.312	.406	1	R
12276		.191											1	L
12026	1/4-28	.250	.750	1.312	.750	1.687	.516	.281	.375	.469	.375	.406	1	R
12277		.252											1	L
12027	5/16-24	.3125	.875	1.375	.750	1.812	.625	.344	.437	.500	.437	.500	1	R
12278		.3145											1	L
12028	3/8-24	.375	1.000	1.625	.937	2.125	.719	.406	.500	.687	.562	.562	1	R
12279		.377											1	L
12487	7/16-20	.4395	1.125	1.812	1.032	2.375	.812	.437	.562	.750	.625	.625	1	R
		.4375												
12029	1/2-20	.500	1.312	2.125	1.187	2.781	.938	.500	.625	.875	.750	.687	1	R
12280		.502											1	L
12281	5/8-18	.625	1.500	2.500	1.500	3.250	1.125	.562	.750	1.000	.875	.875	1	R
12488	3/4-16	.752	1.750	2.875	1.562	3.750	1.312	.687	.875	1.125	1.000	1.000	1	R
		.750												

**Sec. 24**

**BALL JOINT ASSEMBLIES**

*Photos not actual size*

**Rod End Ball Joints • Male with Stud**

• **Bearing Raceway:**  
Locked in by annular groove-trunnion design.  
Made of fiber reinforced nylon.

• **Spherical Ball:**  
Precision made from selected low carbon steel-case hardened - file hard. Plated plus dichromate treated for corrosion resistance.

• **Outer Member (Housing):**  
Low carbon steel, plated plus dichromate treated for corrosion resistance.

• **Left Hand Thread:**  
Available with left hand thread in most sizes. Marked for easy user identification.

Only available fully assembled.

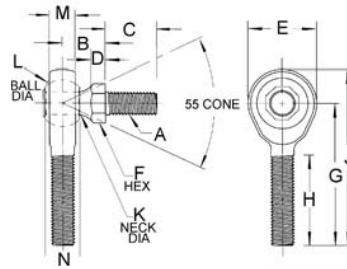

Auveco Part No.	Thread Size (A)	B	C	D	E	F	G	H	J	K	L	M	N	Unit Pkg.	Thread
12290	10-32	.437	.437	.156	.625	.312	1.250	.750	1.562	.189	.438	.250	.312	1	R
12292	1/4-28	.469	.562	.156	.750	.375	1.562	1.000	1.937	.250	.516	.281	.375	1	R
12293														1	L
12030	5/16-24	.531	.687	.187	.875	.437	1.875	1.250	2.312	.312	.625	.344	.437	1	R
12031	3/8-24	.625	.875	.218	1.000	.500	1.937	1.250	2.437	.375	.719	.406	.500	1	R
12295														1	L
12032	1/2-20	.875	1.125	.312	1.312	.625	2.437	1.500	3.094	.500	.938	.500	.625	1	R

**Rod End Ball Joints • Female with Stud**

• **Bearing Raceway:**  
Locked in by annular groove-trunnion design.  
Made of fiber reinforced nylon.

• **Spherical Ball:**  
Precision made from selected low carbon steel-case hardened - file hard. Plated plus dichromate treated for corrosion resistance.

• **Outer Member (Housing):**  
Low carbon steel, plated plus dichromate treated for corrosion resistance.

• **Left Hand Thread:**  
Available with left hand thread in most sizes. Marked for easy user identification.

Only available fully assembled.

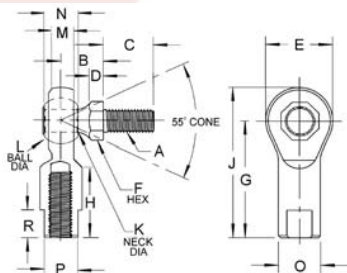

Auveco Part No.	Thread Size (A)	B	C	D	E	F	G	H	J	K	L	M	N	O	P	R	Unit Pkg.	Thread
12034	10-32	.437	.437	.156	.625	.312	1.062	.562	1.375	.189	.438	.250	.312	.406	.312	.406	1	R
12283																	1	L
12035	1/4-28	.469	.562	.156	.750	.375	1.312	.750	1.687	.250	.516	.281	.375	.469	.375	.406	1	R
12284																	1	L
12036	5/16-24	.531	.687	.187	.875	.437	1.375	.750	1.812	.312	.625	.344	.437	.500	.437	.500	1	R
12285																	1	L
12037	3/8-24	.625	.875	.218	1.000	.500	1.625	.937	2.125	.375	.719	.406	.500	.687	.562	.562	1	R
12286																	1	L
12491	7/16-20	.844	1.062	.312	1.125	.625	1.812	1.032	2.375	.437	.812	.437	.562	.750	.625	.625	1	R
12038	1/2-20	.875	1.125	.312	1.312	.625	2.125	1.187	2.781	.500	.938	.500	.625	.875	.750	.687	1	R
12288	5/8-18	1.00	1.125	.375	1.500	.750	2.500	1.500	3.250	.625	1.125	.562	.750	1.00	.875	.875	1	R
12492	3/4-16	1.187	1.812	.375	1.750	1.00	2.875	1.562	3.750	.750	1.312	.687	.875	1.125	1.00	1.00	1	R

# BALL JOINT ASSEMBLIES

*Photos not actual size*

## Damper Control Swivels

The units are made from low carbon steel and are plated and dichromate treated for corrosion resistance.

The set screws are made of low carbon steel, plated and dichromate treated for corrosion resistance.

Set screws are case hardened.

A rubber disc is used in the assembly.

Only available fully assembled

Damper Control Swivels				
Thread Size	Auveco Part No. w/o Nut & Washer	Unit Pkg.	Auveco Part No. with Nut & Washer	Unit Pkg.
1/4-28 x 9/16"	<b>12303</b>	2	<b>12047</b>	3
1/4-20 x 9/16"	<b>12305</b>	2	<b>12049</b>	3

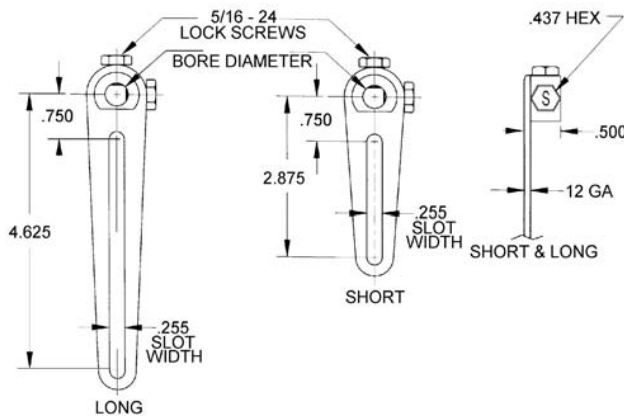
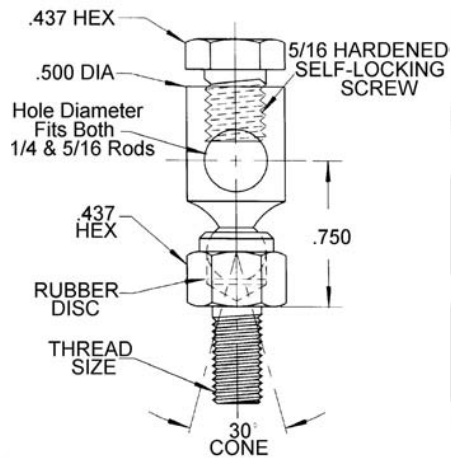

## Crank Arms

12 Gauge Steel

**12050**

Short Series Crank Arm  
For 3/8" Shaft  
Bore Diameter: .385/.389

UNIT PACKAGE: 1



## Lightweight Ball Joint Assemblies

**Materials of construction:** Made of low carbon steel. Units are plated and dichromate treated for corrosion resistance. A rubber disc is used.

Only available fully assembled.

Auveco Part No	Unit Pkg.	G.M.C. Part No.	A	B	C	D	E	F
<b>21533</b>	2	443773	1/4-28	2-3/32	9/16	7/16	5/16	9/16

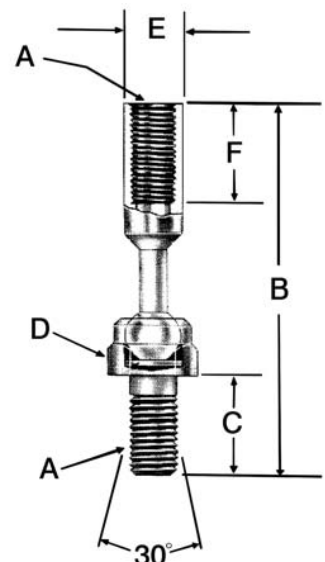

**Sec. 24**

**BALL JOINT ASSEMBLIES**

**“Flat Top” • Shurseal**



**Materials of construction:**  
Made of low carbon steel with ball studs case hardened. Plated and dichromate treated for corrosion resistance.

Only available fully assembled.

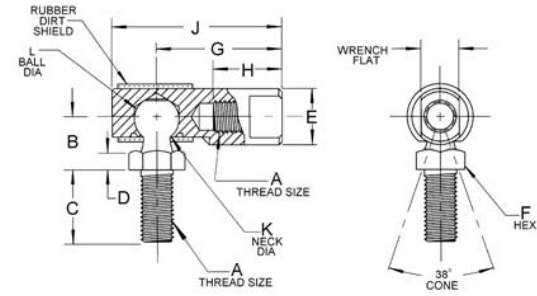

Auveco Part No.	A	B	C	D	E	Wrench Size	F	G	H	J	K	L	Unit Pkg.	Thread
<b>13580</b>	10-32	7/16	7/16	1/8	3/8	5/16	5/16	7/8	15/32	1-5/32	.177	.301	2	R
<b>12039</b>	1/4-28	15/32	9/16	1/8	7/16	3/8	3/8	31/32	17/32	1-5/16	.208	.347	3	R
<b>12040</b>	5/16-24	17/32	11/16	5/32	1/2	7/16	7/16	1-1/8	19/32	1-9/16	.250	.405	3	R
<b>13590</b>													2	L
<b>12041</b>	3/8-24	11/16	7/8	3/16	5/8	1/2	1/2	1-3/8	13/16	1-13/16	.289	.493	1	R
<b>12042</b>	7/16-20	7/8	1-1/8	1/4	3/4	5/8	5/8	1-15/16	1-1/8	2-1/2	.375	.618	1	R

**Quick Disconnect**

“Key Hole” design on retaining sleeve insures positive alignment of sleeve with ball cavity.

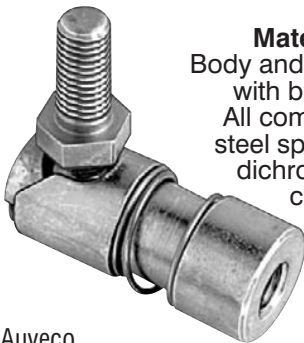

**Materials of construction:**  
Body and ball are of low carbon steel, with ball studs case hardened. All components except stainless steel spring are plated and yellow dichromate treated for greater corrosion resistance.

Only available fully assembled.

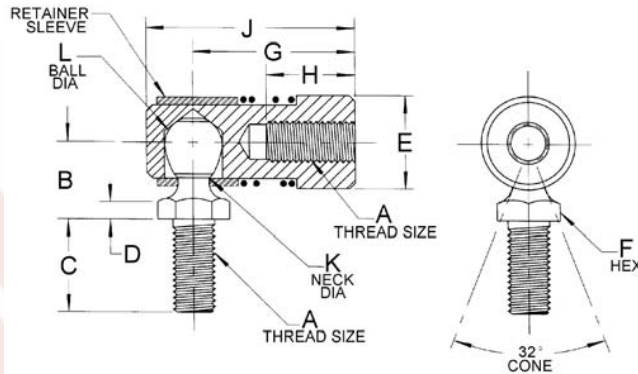

Auveco Part No.	A	B	C	D	E	F	G	H	J	K	L	Unit Pkg.
<b>12044</b>	1/4-28	15/32	9/16	1/8	9/16	3/8	31/32	17/32	1-1/4	.192	.347	2
<b>12045</b>	5/16-24	17/32	11/16	5/32	5/8	7/16	1-1/8	19/32	1-29/64	.224	.405	2
<b>13610</b>	3/8-24	11/16	7/8	3/16	3/4	1/2	1-3/8	13/16	1-3/4	.273	.493	1

**Disconnecting**

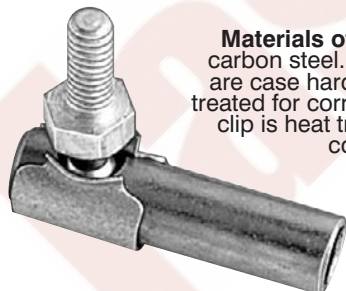

**Materials of construction:** Made of low carbon steel. Both ball stud and ball cavity are case hardened. Plated and dichromate treated for corrosion resistance. The retaining clip is heat treated spring steel, plated for corrosion resistance.

Only available fully assembled.

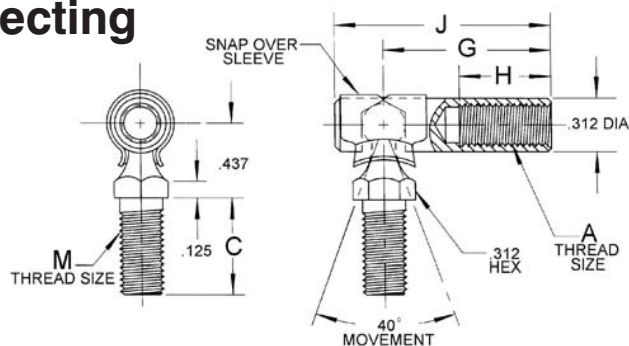

Auveco Part No.	A	C	G	H	J	M	Unit Pkg.
<b>13599</b>	10-32NF	7/16	7/8	31/64	1-5/32	10-32NF	2
<b>13601</b>	10-32NF	9/16	7/8	31/64	1-5/32	1/4-28UNF	2
<b>13600</b>	1/4-28UNF	9/16	31/32	17/32	1-1/4	1/4-28UNF	2



# BALL JOINT ASSEMBLIES

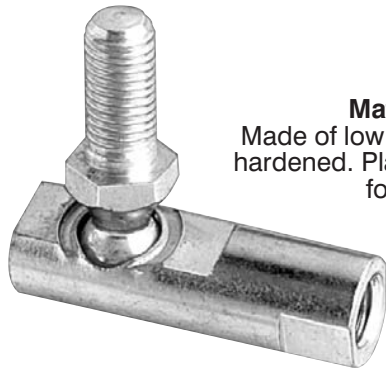

## “Flat Top”

**Materials of construction:**  
Made of low carbon steel with ball studs case hardened. Plated and clear dichromate treated for corrosion resistance.

Only available fully assembled.

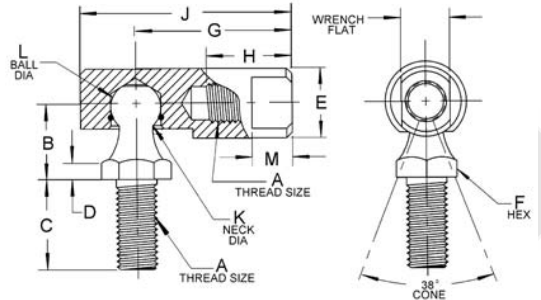

Auveco Part No.	A	B	C	D	E	Wrench Size	F	G	H	J	K	L	Unit Pkg.	Thread
13581	10-32	7/16	7/16	1/8	3/8	5/16	5/16	7/8	15/32	1-5/32	.177	.301	2	R
13582	1/4-28	15/32	9/16	1/8	7/16	3/8	3/8	31/32	17/32	1-5/16	.208	.347	2	R
13584	5/16-24	17/32	11/16	5/32	1/2	7/16	7/16	1-1/8	19/32	1-9/16	.250	.405	2	R
9869	3/8-24	11/16	7/8	3/16	5/8	1/2	1/2	1-3/8	13/16	1-13/16	.289	.493	5	R
13587	1/2-20	7/8	1-1/8	1/4	3/4	5/8	5/8	1-15/16	1-1/8	2-1/2	.375	.618	1	R

## YOKE ENDS

Zinc finished Drop Forged Yoke Ends • Adjustable

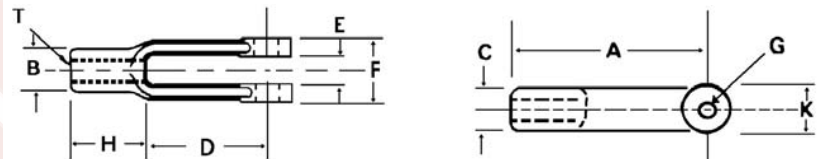
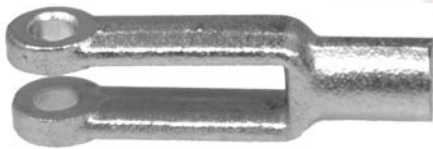

Auveco Part No.	“T” Tap Size	Dimensions in Inches									Unit Pkg.
		A	B	C	D	E	F	G	H	K	
10737	1/4-28	2	7/16	7/16	1-1/4	9/32	5/8	1/4	3/4	1/2	10
10788	1/4-28	2	7/16	7/16	1-1/4	9/32	5/8	1/4	3/4	1/2	2
10738	5/16-24	2-1/4	1/2	1/2	1-7/16	11/32	3/4	5/16	13/16	19/32	10
10789	5/16-24	2-1/4	1/2	1/2	1-7/16	11/32	3/4	5/16	13/16	19/32	2
10739	3/8-24	2-1/2	5/8	5/8	1-5/8	7/16	7/8	3/8	7/8	11/16	10
10790	3/8-24	2-1/2	5/8	5/8	1-5/8	7/16	7/8	3/8	7/8	11/16	2
10740	7/16-20	2-7/8	23/32	23/32	1-7/8	1/2	1	7/16	1	13/16	10
10791	7/16-20	2-7/8	23/32	23/32	1-7/8	1/2	1	7/16	1	13/16	2
10741	1/2-20	3	13/16	13/16	1-7/8	9/16	1-1/8	1/2	1-1/8	15/16	10
10792	1/2-20	3	13/16	13/16	1-7/8	9/16	1-1/8	1/2	1-1/8	15/16	2
10742	5/8-18	4-15/16	1-1/16	1-1/16	3-11/16	11/16	1-3/8	5/8	1-1/4	1-3/16	10
10793	5/8-18	4-15/16	1-1/16	1-1/16	3-11/16	11/16	1-3/8	5/8	1-1/4	1-3/16	2

**Sec. 25**

**HOSE CLAMPS**



**Single Bond  
Hose Clamps**  
Black Nylon

Auveco Part No.	Size	Clamping Range		Unit Pkg.
		Min.	Max.	
19558	1/4"	.246	.290	25
19559	5/16"	.300	.350	25
19560	11/32"	.360	.406	25
19561	13/32"	.410	.468	25
19562	15/32"	.475	.536	25
19564	19/32"	.597	.665	25
19566	3/4"	.730	.830	25
19568	61/64"	.953	1.093	25
19569	1-1/32"	1.031	1.187	25
19570	1-1/4"	1.250	1.425	10
19571	1-13/32"	1.406	1.610	10
19572	1-19/32"	1.593	1.812	10
19575	2-1/8"	2.120	2.390	10



**Spring Action  
Hose Clamps**

Spring Steel • Heat Treated  
Phosphate and Paint

Auveco Part No.	Hose O.D.	Color	Max. Dia. Clamp in Free Position	Width	Unit Pkg.
12682	3/8"	Black	.321	5/16"	100
12683	7/16"	Green	.405	5/16"	100
12684	1/2"	Red	.460	5/16"	100
12685	9/16"	Black	.520	5/16"	100
12686	5/8"	Olive	.583	5/16"	100
12688	11/16"	Red	.655	5/16"	100
12689	3/4"	Black	.645	3/8"	100

**Crimp Type Hose Clamp Tool**

**18448**

*Photo not actual size*



For installing and removing  
Auveco Crimp Type Hose Clamps 18436-18447.

UNIT PACKAGE: 1

**Crimp Type Hose Clamps**

Zinc Plated

*Photos not actual size*

- For low pressure applications such as automotive, appliance, industrial machinery, etc.
- Easy to apply
- Simply slide on and clamp
- Sizes for all Hoses
- Ideal for Mass Production
- Clamps Tight
- Clamps Quickly
- Only one simple motion needed
- "Full Round" Clamping Pressure
- No gap areas to leak
- Low profile-out of the way
- Avoids Hose cutting and abrasion



Position clamp on hose

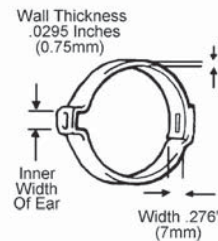
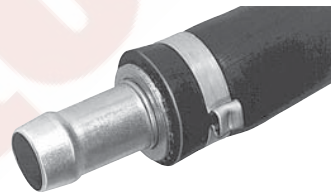

Firmly squeeze ear

Auveco Part No.	Nominal Size	Inches		MM		Inner Width of Ear		Unit Pkg.
		Closed-Open	Closed-Open	Closed-Open	Closed-Open	Inches	MM	
18436	3/8"	.350 - .414	8.9 - 10.5	.197	5	25		
18437	7/16"	.381 - .444	9.7 - 11.3	.197	5	25		
18438	15/32"	.394 - .486	10.4 - 12.3	.197	6	25		
18439	1/2"	.453 - .524	11.4 - 13.3	.236	6	25		
18440	35/64"	.472 - .551	11.9 - 14.0	.256	6.5	25		
18441	9/16"	.496 - .571	12.6 - 14.5	.236	6	25		
18442	5/8"	.543 - .618	13.8 - 15.7	.236	6	25		
18443	11/16"	.594 - .669	15.1 - 17.0	.236	6	25		
18444	23/32"	.618 - .728	15.7 - 18.5	.354	9	25		
18445	3/4"	.669 - .779	17.0 - 19.8	.354	9	25		
18446	7/8"	.779 - .890	19.8 - 22.6	.354	9	25		
18447	1"	.898 - 1.008	22.8 - 25.6	.354	9	25		

# HOSE CLAMPS



## Constant Tension Band Hose Clamps

For Heater & Radiator Hoses  
 1074 Spring Steel • Black OEM Finish  
 Conforms to SAE J1508 & GM 6298M  
 Rated at 30 P.S.I.

Auveco Part No.	Clamping Range	Band Width	Unit Pkg.
<b>18127</b>	15.2mm - 18.5mm (5/8" - 23/32")	15mm (19/32")	10
<b>18128</b>	17.8mm - 20.0mm (23/32" - 25/32")	15mm (19/32")	10
<b>18129</b>	22.0mm - 26.0mm (7/8" - 1")	15mm (19/32")	10
<b>18132</b>	37.2mm - 44.5mm (1-15/32" - 1-3/4")	15mm (19/32")	5



## Wire Type Hose Clamps

To Install and remove wire type hose clamps use Auveco Tool 20902 (See page 849)

Auveco Part No.	Hose Size O.D.	Unit Pkg.
<b>5354</b>	9/16"	50
<b>5357</b>	3/4"	50
<b>17086</b>	13/16"	50
<b>5358</b>	15/16"	50
<b>16603</b>	1-7/8"	10
<b>16604</b>	2"	10



## 9324

Mini Clamp  
 Stainless Steel Band with  
 Double Plated Hex Head Steel Screw  
 Band Width: 5/16"

Minimum Range 1/4" - Maximum Range 5/8"

UNIT PACKAGE: 10



## 10221

Mini Clamp  
 Stainless Steel Band with Double  
 Plated Slotted Head Steel Screw  
 Band Width: 5/16"

Minimum Range 1/2" - Maximum Range 7/8"

UNIT PACKAGE: 10



## Hex Slotted Screw-Worm Gear Type-Hose Clamps

Stainless Steel  
 Band Saddle Screw Housing  
 300 Series Stainless (Non-Corrosive)  
 Screw is 400 Series (Magnetic) Stainless

Auveco Part No.	Inside Std. Size	Clamp Range Min.-Max	Hose I.D. 3/16" Wall	Fits Plastic Pipe Size	Band Width	Unit Pkg.
<b>9584</b>	8	7/16" - 1"	5/16" to 1/2"	1/2" to 9/16"	9/16"	10
<b>9585</b>	10	1/2" - 1-1/8"	3/8" to 5/8"	1/2" to 3/4"	9/16"	10
<b>9586</b>	12	1/2" - 1-1/4"	5/8" to 3/4"	1/2" to 3/4"	9/16"	10
<b>18483</b>	16	3/4" - 1-1/2"	3/4" to 7/8"	1" to 1-1/4"	9/16"	10
<b>9587</b>	20	3/4" - 1-3/4"	1" to 1-1/4"	1" to 1-1/4"	9/16"	10
<b>9588</b>	24	1" - 2"	1-1/4" to 1-1/2"	1" to 1-1/2"	9/16"	10
<b>9589</b>	28	1-5/16" - 2-1/4"	1-1/4" to 1-3/4"	1-1/4" to 1-1/2"	9/16"	10
<b>9590</b>	32	1-9/16" - 2-1/2"	1-1/2" to 2"	1-1/2" to 2"	9/16"	10
<b>9591</b>	36	7/8" - 2-3/4"	1-3/4" to 2-1/4"	1-1/2" to 2"	9/16"	10
<b>9592</b>	40	1-1/8" - 3"	2" to 2-1/2"	2" to 2-1/2"	9/16"	10
<b>9593</b>	48	1-5/8" - 3-1/2"	2-1/4" to 3"	2-5/8" to 3"	9/16"	10
<b>9594</b>	52	1-7/8" - 3-3/4"	2-13/16" to 3-3/4"	3"	9/16"	10
<b>9595</b>	72	3-1/8" - 5"	3-3/4" to 4-1/2"		9/16"	10
<b>9596</b>	88	4-1/4" - 6"	4" to 5-1/2"	4"	9/16"	10
<b>9597</b>	96	4-3/4" - 6-1/2"	4-1/2" to 6"		9/16"	10
<b>9598</b>	104	5" - 7"	5-7/8" to 6-1/2"	6"	9/16"	10

**Sec. 25**

**HOSE CLAMPS**



**Hex Slotted Screw-Worm Gear Type-Hose Clamps**

Partial Stainless Steel  
300 Series Stainless Steel Band and Saddle  
Plated Screw and Housing

Auveco. Part No.	Inside Std. Size	Clamp Range Min.-Max	Hose I.D. 3/16" Wall	Fits Plastic Pipe Size	Band Width	Unit Pkg.
5347	10	1/2" - 1-1/8"	3/8" to 5/8"	1/2" to 3/4"	9/16"	10
5348	12	1/2" - 1-1/4"	5/8" to 3/4"	1/2" to 3/4"	9/16"	10
18482	16	3/4"-1-1/2"	3/4" to 7/8"	1" to 1-1/4"	9/16"	10
5349	20	3/4" - 1-3/4"	1" to 1-1/4"	1" to 1-1/4"	9/16"	10
5350	28	1-5/16" - 2-1/4"	1-1/4" to 1-3/4"	1-1/4" to 1-1/2"	9/16"	10
5351	32	1-9/16" - 2-1/2"	1-1/2" to 2"	1-1/2" to 2"	9/16"	10
5352	36	7/8" - 2-3/4"	1-3/4" to 2-1/4"	1-1/2" to 2"	9/16"	10
9357	48	1-5/8" - 3-1/2"	2-1/4" to 3"	2-1/4" to 2-3/4"	9/16"	10
9599	52	1-7/8" - 3-3/4"	2-13/16" to 3-3/4"	3"	9/16"	10
9358	72	3-1/8" - 5"	3-3/4" to 4-1/2"		9/16"	10
9600	88	4-1/4" - 6"	4" to 5-1/2"	4"	9/16"	10
9601	96	4-3/4" - 6-1/2"	4-1/2" to 6"		9/16"	10

**Norma Torro® (European Style) Hose Clamps**

DIN 3017 • Stainless Steel Band & Housing • Zinc Plated Steel Screw



Unique off-set non-welded design of the housing provides resistance to over-tightening damage to the hose. The short housing saddle gives a smooth underside ensuring high sealing efficiency. These clamps are original equipment on both domestic and import vehicles. They are particularly suited for fuel, vacuum, water, emission and heater hoses and can be used with silicone hoses.

Auveco Part No.	Clamping Range	Hex Size	Band Width	Unit Pkg.
16868	8mm-12mm (5/16"-1/2")	6mm*	8mm (5/16")	10
16869	10mm-16mm (3/8"-5/8")	6mm*	8mm (5/16")	10
16870	12mm-18mm (1/2"-3/4")	6mm*	8mm (5/16")	10
16871	8mm-16mm (5/16"-5/8")	6mm	9mm (11/32")	10
16872	12mm-20mm (1/2"-3/4")	6mm	9mm (11/32")	10
16873	16mm-25mm (5/8"-1")	6mm	9mm (11/32")	10
16874	20mm-32mm (3/4"-1-1/4")	6mm	9mm (11/32")	10
16875	25mm-40mm (1"-1-5/8")	6mm	9mm (11/32")	10
16876	30mm-45mm (1-3/16"-1-3/4")	6mm	9mm (11/32")	10
16877	32mm-50mm (1-1/4"-2")	6mm	9mm (11/32")	10
16878	40mm-60mm (1-5/8"-2-3/8")	6mm	9mm (11/32")	10
19252	50mm-70mm (1-31/32"-2-3/4")	6mm	9mm (11/32")	10
19253	60mm-80mm (2-3/8"-3-1/8")	6mm	9mm (11/32")	10
19254	70mm-90mm (2-3/4"-3-9/16")	6mm	9mm (11/32")	10

\*Phillips Hex Drive

**16879**



Photo not actual size

Flexible Nut Driver  
For 6mm Hex  
Fits Auveco Hose Clamps  
16868 - 16878 and 19252 - 19254

UNIT PACKAGE: 1

# HOSE & TUBE CLAMPS



## Type "G" Miniature Hose Clamp

These clamps fit all standard automotive fuel injection hoses. Approved for all O.E.M. applications  
Zinc Plated

Auveco Part No.	Clamp Range Min.-Max	Hose I.D.	Band Width	Unit Pkg.
<b>16766</b>	8mm-9.5mm 5/16"-13/32"	5/32"	9mm (11/32")	10
<b>16767</b>	9.5mm-11.5mm 3/8"-15/32"	7/32"	9mm (11/32")	10
<b>15860</b>	10.5mm-12.5mm 7/16"-1/2"	1/4"	9mm (11/32")	10
<b>15861</b>	12.5mm-14.5mm 1/2" - 19/32"	5/16"	9mm (11/32")	10
<b>15862</b>	13.5mm-15.5mm 17/32"-5/8"	3/8"	9mm (11/32")	10
<b>21256</b>	15mm-17.5mm 19/32"-11/16"	3/8"	9mm (11/32")	10



## Steel Clamps with Neoprene Jacket Zinc Plated

UNIT PACKAGE: 10

Auveco Part No.	Tube Size	Band Width	Mounting Hole Diameter
<b>20502</b>	1/4"	1/2"	17/64"
<b>20503</b>	3/8"	1/2"	17/64"
<b>20504</b>	1/2"	1/2"	17/64"
<b>20505</b>	5/8"	1/2"	17/64"
<b>20506</b>	3/4"	1/2"	17/64"
<b>20507</b>	7/8"	1/2"	17/64"
<b>20508</b>	1"	1/2"	17/64"
<b>20509</b>	1-1/4"	1/2"	17/64"
<b>20510</b>	1-1/2"	1/2"	17/64"
<b>20511</b>	1-3/4"	1/2"	17/64"
<b>20512</b>	2"	1/2"	17/64"



## Natural Nylon Tubing Clamps

Auveco Part No.	Hole Dia.	Width	Tube Dia.	Unit Pkg.
<b>15525</b>	3/16"	3/8"	1/8"	50
<b>15526</b>	3/16"	3/8"	3/16"	50
<b>9246</b>	3/16"	3/8"	1/4"	25
<b>9247</b>	3/16"	3/8"	5/16"	25
<b>9248</b>	3/16"	3/8"	3/8"	25
<b>9249</b>	3/16"	3/8"	1/2"	25
<b>9250</b>	3/16"	1/2"	5/8"	25
<b>9251</b>	3/16"	1/2"	3/4"	25
<b>9252</b>	3/16"	1/2"	1"	25



## Aluminum Tubing Clamps With Neoprene Jacket

Auveco Part No.	Hole Dia.	Width	Tube Dia.	Unit Pkg.
<b>17361</b>	1/4"	1/2"	1/4"	15
<b>17362</b>	1/4"	1/2"	5/16"	15
<b>17363</b>	1/4"	1/2"	3/8"	15
<b>17364</b>	1/4"	1/2"	1/2"	15
<b>17365</b>	1/4"	1/2"	5/8"	15
<b>17366</b>	1/4"	1/2"	3/4"	15
<b>17367</b>	1/4"	1/2"	7/8"	15
<b>17368</b>	1/4"	1/2"	1"	15
<b>22170</b>	1/4"	1/2"	1-1/4"	10
<b>22171</b>	1/4"	1/2"	1-1/2"	10
<b>22172</b>	1/4"	1/2"	2"	10



## Insulated "Half" Clamps Galvanized Coated with Black Vinyl (1/32" Thick)

Auveco Part No.	Inside Diameter	Hole Diameter	Center to Center	Hole Center to End	Top of Radius to Base	Gauge	Width	Unit Pkg.
<b>10608</b>	3/16"	7/32"	7/16"	1/4"	5/32"	.032	1/2"	25
<b>10609</b>	1/4"	7/32"	1/2"	1/4"	7/32"	.048	1/2"	25
<b>10610</b>	5/16"	9/32"	17/32"	5/16"	9/32"	.048	5/8"	25
<b>10611</b>	3/8"	9/32"	9/16"	5/16"	11/32"	.048	5/8"	25
<b>10612</b>	7/16"	9/32"	5/8"	5/16"	13/32"	.060	5/8"	25
<b>10613</b>	1/2"	9/32"	11/16"	5/16"	15/32"	.060	5/8"	25
<b>10614</b>	5/8"	9/32"	13/16"	5/16"	9/16"	.060	5/8"	25
<b>10615</b>	3/4"	9/32"	7/8"	5/16"	11/16"	.060	5/8"	25

**Sec. 25**

**TUBE CLAMPS**

**Steel Insulated Closed Clamps**

Furnished Open • Galvanized • Coated with Black Vinyl (1/32" Thick)

UNIT PACKAGE: 25

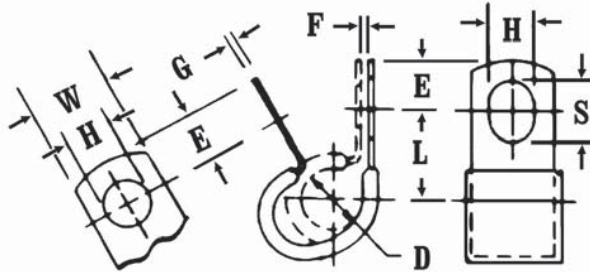

Auveco Part No.	D Inside Diameter	H Hole Diameter	L Center to Center	W Width	E Hole Center to End	F Gap	G Gauge	S Slot Length
<b>Small Hole Clamps</b>								
17087	3/16"	9/32"	1/2"	1/2"	5/16"	1/32"	.032"	3/8"
9381	1/4"	9/32"	17/32"	1/2"	5/16"	1/32"	.032"	3/8"
9382	5/16"	9/32"	9/16"	1/2"	5/16"	1/32"	.032"	3/8"
9383	3/8"	9/32"	19/32"	1/2"	5/16"	1/16"	.032"	3/8"
9384	1/2"	9/32"	21/32"	1/2"	5/16"	1/16"	.048"	3/8"
9385	5/8"	9/32"	23/32"	1/2"	5/16"	1/16"	.048"	3/8"
9386	3/4"	9/32"	25/32"	1/2"	5/16"	1/16"	.048"	3/8"
9387	7/8"	9/32"	27/32"	1/2"	5/16"	1/16"	.048"	3/8"
9388	1"	9/32"	29/32"	1/2"	5/16"	1/16"	.048"	3/8"

<b>Large Hole Clamps</b>								
10598	1/4"	13/32"	21/32"	3/4"	7/16"	1/32"	.032"	1/2"
10599	5/16"	13/32"	11/16"	3/4"	7/16"	1/32"	.032"	1/2"
10600	3/8"	13/32"	23/32"	3/4"	7/16"	1/16"	.032"	1/2"
10601	1/2"	13/32"	25/32"	3/4"	7/16"	1/16"	.048"	1/2"
10602	5/8"	13/32"	27/32"	3/4"	7/16"	1/16"	.048"	1/2"
10603	3/4"	13/32"	29/32"	3/4"	7/16"	1/16"	.048"	1/2"
10604	7/8"	13/32"	31/32"	3/4"	7/16"	1/16"	.048"	1/2"
10605	1"	13/32"	1-1/32"	3/4"	7/16"	1/16"	.048"	1/2"
10606	1-1/4"	13/32"	1-5/32"	3/4"	7/16"	1/16"	.048"	1/2"
10607	1-1/2"	13/32"	1-9/32"	3/4"	7/16"	1/16"	.048"	1/2"
17588*	1-3/4"	13/32"	1-13/32"	3/4"	7/16"	1/16"	.048"	1/2"
17589*	2"	13/32"	1-9/16"	3/4"	7/16"	1/16"	.048"	1/2"

\*Unit Package: 10



**Steel Uninsulated Closed Clamps Furnished Open**

Galvanized

UNIT PACKAGE: 25

Auveco Part No.	D Inside Diameter	H Hole Diameter	L Center to Center	W Width	E Hole Center to End	F Gap	G Gauge	S Slot Length
9389	1/4"	9/32"	1/2"	1/2"	5/16"	1/32"	.032"	3/8"
9391	3/8"	9/32"	9/16"	1/2"	5/16"	1/32"	.032"	3/8"

# ENGINE MANIFOLD REPAIR KIT

Sec. 26

*Photos not actual size*

## Stop excessive coolant consumption or leakage!



### 20574 Engine Manifold Repair Kit

UNIT PACKAGE: 1 Kit

2003 - 1995 GM vehicles with 3.8 L series 2 engines (VIN K - RPO L36) have been experiencing excessive coolant consumption or coolant leakage near or under the throttle body and intake manifold. This is caused when the EGR tube on the lower manifold degrades the composite material of the upper intake plenum around the passage area between the two part manifold. Once the composite material is degraded, it becomes porous and allows the coolant areas on either side of the EGR passage to leak coolant either internally or externally. If it leaks internally into the intake manifold and then the cylinders, it can result in "hydro-lock" of the engine. A simple coolant leak has resulted in a major problem that as best requires changing the spark plugs and oil in order to start the engine. That doesn't correct the cause of the problem though.

Until now, the solution has been to replace the upper plenum and lower manifold at a retail cost of \$1200 - \$1400 for parts and labor. That alone does not correct the root cause of the problem. Our 20574 repair kit offers an inexpensive but highly effective and permanent solution.

Here are the steps involved:

1. Remove the upper intake manifold.
2. Remove the EGR tube from the bottom plenum.
3. Install our new EGR port tube.
4. Use epoxy supplied with our repair kit to install our new adapter bushing in the upper plenum.
5. Reinstall the upper intake manifold.

(Detailed instructions are included with the kit)

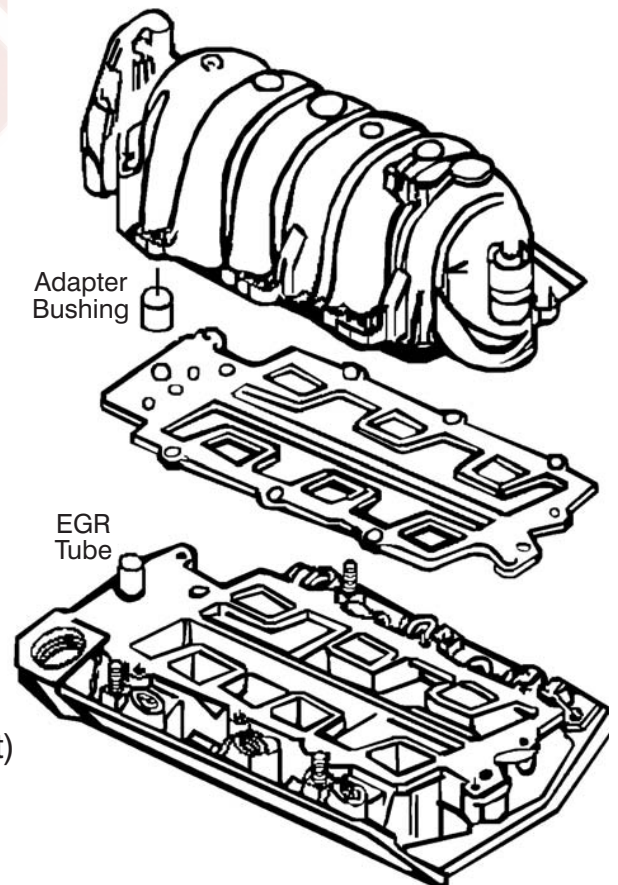

As an added benefit, the smaller diameter of our EGR port tube creates an air space between the repaired (with adapter bushing) upper plenum and the new EGR port tube. This air space insulates the composite material of the plenum from further damage.

**Sec. 26**

**SEALER**

*Photos not actual size*

**Automotive Body Sealer**  
Natural Color

**1001**

10.5 fluid ounces per Cartridge  
(Green Colored Cartridge)

UNIT PACKAGE: 10 Cartridges

For use as a water and dust seal on exterior and interior body surfaces. New improved formula allows for a longer open time so it can be tooled for several minutes after being applied. Cures to a firm abrasion resistant seal with no cracks or peeling. Can be air dried or force dried and then painted within 30 minutes

Stands up on vertical surfaces and won't crack even in large seams.

Ideal for drip molds, interior trunk welds, exterior body seam welds and many other body seam areas.

Possesses excellent flexibility properties so it will not harden or become brittle.

Excess sealer and smears can be cleaned up with a suitable solvent before sealer dries. Sealer surface accepts all paints and must be painted. Shelf life is 6 months.



**Seam-n-Joint Sealer**  
Natural Color

**1002**

11 fluid ounces per Cartridge  
(Silver Colored Cartridge)

UNIT PACKAGE: 10 Cartridges

Premium quality, fast setting seam-n-joint sealer with superior adhesion for interior and exterior automotive applications (except windshields)

Its self-leveling qualities make it an excellent sealer on quarter panel seams, trunk seams, wheel house seams, floor seams, cowl seams and door skins.

1002 smooths easily so rough edges and fingerprints disappear.

Possesses superior flexibility properties, eliminating any cracking or peeling. Skin time is 1-2 minutes.

Can be painted with any type of paint in 30-60 minutes. Shelf life is 6 months.

**Distributors: Auveco 1001 and 1002 can be combined for price breaks and prepaid freight.**



**EPOXY REPAIR KITS**

**Auveco-Flex Epoxy Repair Kit**

**1005**



A two part high strength epoxy adhesive, filler and surface designed for bonding or repairing urethane bumpers, TPO Bumpers, filler panels and most other flexible plastic parts.

Working Time: Approximately 5 minutes

Sandable: 15 to 30 minutes

Paintable: 15 minutes

Cures: 6 to 8 hours

Shelf life: 12 months

Unit Package contains: Part 1 Resin (Black) & Part 2 Hardener (White)

UNIT PACKAGE: 2 Tubes (10 fl. oz kit)

**Auveco-Rigid - Set Epoxy Repair Kit**

**1006**

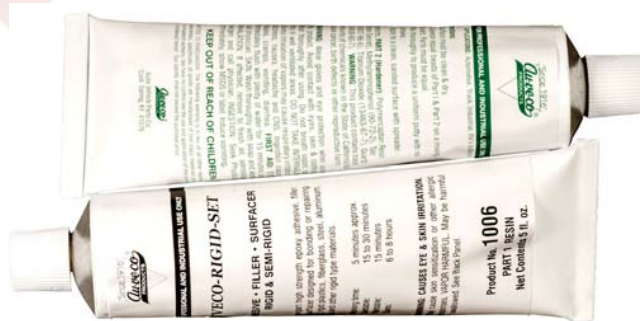

A two part high strength epoxy adhesive, filler and surface designed for bonding or repairing SMC, rigid plastics, fiberglass, steel, aluminum, glass and other rigid type materials.

Working Time: 5 minutes approximately

Sandable: 15 to 30 minutes

Paintable: 15 minutes

Cures: 6 to 8 hours

Shelf life: 12 months

Unit Package contains: Part 1 Resin (Blue) & Part 2 Hardener (Light Gray)

UNIT PACKAGE: 2 Tubes (10 fl. oz kit)



# FIXITQUIK EPOXY PUTTY

*Photos not actual size*

**Sec. 26**

## Hardens like Steel in 20 Minutes

FixitQuik will plug or seal practically anything that leaks, it will patch holes and cracks. Excellent for rebuilding or fabricating parts and an all purpose adhesive for metals, wood, glass, masonry, ceramics and many plastics. It can also be drilled, tapped, filed, sanded and painted like metal. Sets steel hard in 20 minutes.



**1007**  
1 Tube (4 oz.)

**1008**  
1 Case (24 - 4oz. Tubes)

## Hints for Use

- FixitQuik adheres to most surfaces. Best results will be achieved if area is first roughened by sanding or filing to clean and prepare surface.
  - Starts to harden 2 minutes after mixing. Repair should be in place before hardening starts.
- A smooth finish can be obtained by rubbing with wet finger or damp cloth before hardening begins.
- Can be drilled, filed, tapped sanded and machined after one hour of curing (hardening).
  - Can be painted immediately, even before full hardening.
  - Usable under water. Mix as usual and use the polyethylene wrapper, so material will not stick to hands as the FixitQuik is being forced onto the wet surface.
    - Not recommended for use on polyethylene and polypropylene.
- Wash hands thoroughly with soap and water after using.

## Mixing Directions

1. Break off required portion of material.
2. Twist and knead until uniform color is achieved leaving no streaks.
3. Apply at once to surface. (2 minute work life).
4. Remove excess before it hardens.

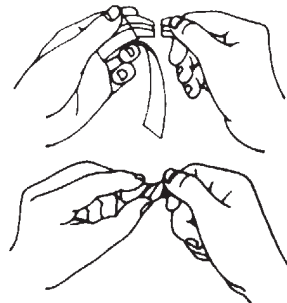

## Infinite Uses

*U.S.D.A. Authorized*



**Plumbing Repairs:** Sink traps, oil and water tanks, pipe joints, drain leaks, etc.



**Electrical:** Use in place of tape, ceramic connectors, knobs, etc.



**Ceramic Repair:** Cracked porcelain wall tile, floor tile, etc.



**Auto Repair:** Metal Strips, small dent repairing, fuel tank, radiators, etc.



**Underwater Repair:** Concrete swimming pools, fish tanks, etc.



**Custom Formed Gaskets:** For permanent sealing and bonding.



**Home Repairs:** Dethreaded screws in wood or metal, picture hanging, light fixture installation, fixing loose rungs and legs on furniture, air duct leaks, etc.

Safe for lines carrying potable water.

### Physical Properties

Density .....	15.8 lb./gal. (1.9gm/cm <sup>3</sup> )
Compression Strength .....	18,000 psi
Tensile Strength .....	6,000 psi
Modulus of Elasticity.....	600,000 psi
Shear Strength .....	700 psi
Izod Impact.....	0.3 ft.-lb/in. of notch
Hardness (Shore D).....	85
Maximum Use Temperature .....	300°F (149°C)

### Electrical Properties

Volume Resistivity.....	5 x 10 <sup>15</sup> ohm-cm
Dielectric Strength .....	400 volts/mil @ 0.125 in.

**WARNING:** Harmful if swallowed, Eye irritant. Contains epoxy and amine resins. Keep away from children. If swallowed, call physician. For eyes, flush with water and call physician.

**Sec. 27**

**MISCELLANEOUS ITEMS**

*Photos not actual size*

**Solder Paste**

*Works with the head of a match, lighter, soldering iron or torch.*

Five times stronger than ordinary solder. Provides strength without the distortion of high temperature brazing.

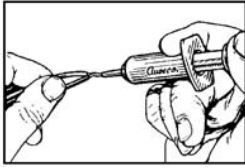

1. Apply solder paste

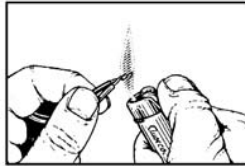

2. Apply heat until paste begins to bubble

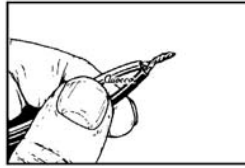

3. Solder will solidify



**20409**

Silver Bearing Solder Paste

For Ferrous and Non-Ferrous Metals: steel, cast iron, stainless steel, brass, bronze, nickel, platinum, chrome, monel, galvanized, gold & silver. Auto electrical systems, circuit boards, etc. Flows freely at 430° F.

Tensile Strength: 10,000 to 25,000 PSI.

7.1 grams syringe

UNIT PACKAGE: 1

**20410**

Copper Bearing Lead-Free Solder Paste

For use with copper. Also works on brass, stainless steel, nickel and bronze. Does not contain any lead, cadmium or antimony. Flows freely at 430° F.

Tensile strength: 10,000 to 25,000 PSI.

14.7 grams syringe

UNIT PACKAGE: 1

**Weld Pins**

Round Head • Copper Plated Steel

By welding these pins to a damaged body panel, a body shop technician can use a gripping tool to pull the dent out of the panel.



Pin Diameter: 2mm (.080")

Length: 2"

Head Diameter: .145"

**19095:** UNIT PACKAGE: 100

**19096:** UNIT PACKAGE: 250

**19097:** UNIT PACKAGE: 500

Pin Diameter: 2.5mm (.098")

Length: 2"

Head Diameter: .175"

**19098:** UNIT PACKAGE: 100

**19099:** UNIT PACKAGE: 250

**19100:** UNIT PACKAGE: 500

**Weather-Seal Wrap**



Clear, plastic film that has an adhesive on one side that is strong enough to hold the wrap in place on almost any surface and seal out contaminants. Can be easily removed without pulling off paint, leaving adhesive residue or damaging the surface.

It can seal out rain, snow, wind and dirt when windshields or door glass has been broken.

Weather-Seal Wrap can be used to protect vehicle carpet and upholstery from soiling and spills. Apply it to paint booth walls and prevent over spray from discoloring white walls. Wrap has 3 mils of plastic protection to preserve finishes, it can also be used as a temporary, protective coating against light abrasions.

**21077**

24" wide x 200 ft. long

UNIT PACKAGE: 1 Roll

**21078**

36" wide x 200 ft. long

UNIT PACKAGE: 1 Roll

**Moulding Tape**

For mounting exterior trim, side mouldings, emblems & nameplates



- Acrylic foam tape with an aggressive, high performance adhesive on both sides.
- Works on all types of plastic mouldings & emblems
- Will not crack or dry out
- Will not absorb water
- Will not migrate in hot weather

**21074**

.045" thick x 3/16" wide x 60 ft.

UNIT PACKAGE: 1 Roll

**21075**

.045" thick x 1/2" wide x 60 ft.

UNIT PACKAGE: 1 Roll

**21076**

.045" thick x 7/8" wide x 60 ft.

UNIT PACKAGE: 1 Roll

# MISCELLANEOUS ITEMS

*Photos not actual size*

## 20791

Plastic and Headlight Resurfacer/Protector



Yellowed or cloudy headlights impair night vision. Use of this product on yellowed or discolored headlights will significantly increase the clarity of the lens giving the driver the ability to see better at night. 3 easy steps and about 15 minutes is all it takes to restore most headlights to a like-new appearance that lasts. In addition, it may be used safely on most types of plastics, windshields and more.

Kit Includes: Complete instructions, Pretreatment, Water Base Pretreatment, Oxidation Remover, Shine Restorer/Protector (Increases shine, seals & protects), gloves, sanding sheets, and lint free paper towels.

UNIT PACKAGE: 1 Kit

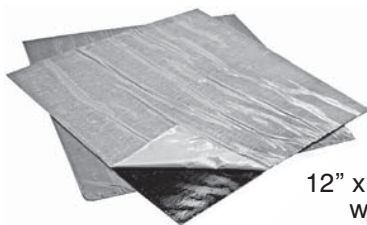

## 16506

Trunk Vibration/Sound Dampening Pads

12" x 12" x .060" thick pads with adhesive backs.

Can be cut to shape and painted for easy installation. The clear vinyl sheet on the black side must be removed before painting. Meets GM specification #2747M.

UNIT PACKAGE: 6

## Stronghold Gloves

Micro-Knit with Nitrile Palms

- Superior Dexterity & Durability
- Excellent Gripping Power
- "Breathable" Micro-Knit
- Super Lightweight
- Machine Washable
- Seamless Comfort



## 20694

Size: Large

UNIT PACKAGE: 1 Pair

## 20695

Size: Extra Large

UNIT PACKAGE: 1 Pair

## Grease Bully Chemical Resistant Black Nitrile Disposable Gloves

- 6 mil thick, 9" long
- 50% Stronger than standard disposable nitrile gloves
- Highly resistant to puncture and protects hands from solvents, grease & oils
- Reduced Perspiration
- Textured for superior grip
- Powder & Latex free



## 22190

Size: Medium

UNIT PACKAGE: 100 Gloves (50 pairs)

## 22191

Size: Large

UNIT PACKAGE: 100 Gloves (50 pairs)

## 22192

Size: Extra Large

UNIT PACKAGE: 100 Gloves (50 pairs)

## Tiger Grip Chemical Resistant Hi-Vis Orange Nitrile Disposable Gloves

- Unique raised texture for superior grip
- 7 mil thick, 9" long
- Hi-Vis Orange color
- Highly resistant to puncture and protects hands from solvents, grease & oils
- Powder & Latex free



## 22186

Size: Medium

UNIT PACKAGE: 100 Gloves (50 pairs)

## 22187

Size: Large

UNIT PACKAGE: 100 Gloves (50 pairs)

## 22188

Size: Extra Large

UNIT PACKAGE: 90 Gloves (45 pairs)

## 22189

Size: Extra Extra Large

UNIT PACKAGE: 90 Gloves (45 pairs)

**Sec. 27**

**MISCELLANEOUS ITEMS**

*Photos not actual size*

**Panther Grip Chemical Resistant Hi-Vis Green Nitrile Disposable Gloves**

- Unique raised texture for superior grip
- 6 mil thick, 9" long
- Hi-Vis Green color
- Highly resistant to puncture and protects hands from solvent, grease & oils
- Powder & Latex free



**22193**

Size: Medium

UNIT PACKAGE:  
100 Gloves (50 pairs)

**22194**

Size: Large

UNIT PACKAGE: 100 Gloves (50 pairs)

**22195**

Size: Extra Large

UNIT PACKAGE: 90 Gloves (45 pairs)

**Blue Nitrile Gloves**

- Chemical Resistant
- 4 MIL Non-Latex
- Secure Grip - Wet or Dry
- Puncture Resistant
- Powder Free
- Fits right or left hand
- Hypoallergenic



Nitrile is resistant to chemicals commonly found in auto, auto body and glass shops including solvents, parts cleaners, paint thinners, lacquers, urethane, enamel, epoxy resins and sealants

**20689**

Size: Medium

UNIT PACKAGE: 100 Gloves (50 pairs)

**20690**

Size: Large

UNIT PACKAGE: 100 Gloves (50 pairs)

**20691**

Size: Extra Large

UNIT PACKAGE: 100 Gloves (50 pairs)



**Rough Service**

Long Life Light Bulbs

The Rough Service bulb features a special filament that withstands shock and vibration. It was designed exclusively for the automotive service industry. The brass base eliminates "freezing" or corroding in the socket; however, it will explode if it comes in contact with a liquid.

**16571**

75 Watt

UNIT PACKAGE: 120 (1 Case of 20 Six-Paks)



**Super Toughcoat**

Long Life Light Bulbs

Super Toughcoat's amazing silicon coating makes it the safest, sturdiest light bulb ever developed. Patented coating protects personnel and products from shattered glass caused by impact, dropping, unusual stress, contact with liquids and thermal shock. Brass base eliminates "freezing" or corroding in the socket.

**16575**

100 Watt

UNIT PACKAGE: 6

**Acid Brushes**

Tin Handle Horse Hair Bristles



Auveco Part No.	Width	Trim	Length	Unit Pkg.
15793	1/4"	3/4"	6"	1 Gross
15794	3/8"	3/4"	6"	1 Gross
15795	1/2"	13/16"	6"	1 Gross
15796	9/16"	7/8"	6"	1 Gross
15798	3/4"	1"	6-3/8"	1 Gross

**Chip Brushes**



Wood Handle Natural Bristles

Auveco Part No.	Width	Trim	Unit Pkg.
15800	1-1/2"	1-5/8" x 5/16"	5
15801	2"	1-1/2" x 5/16"	4

# MISCELLANEOUS ITEMS

Photos not actual size

## Chip & Dope Brush

Wood Handle Horse Hair Bristles



Auveco Part No.	Width	Trim	Length	Unit Pkg.
15799	11/16"	1-1/8"	7"	25

## Steel Wire Scratch Brushes

Wood Handle

**15803**



Size of Block: 14" x 1"  
 Rows: 3 x 19  
 Trim: 1-3/16"  
 Wire Gauge: 33 Gauge Steel

UNIT PACKAGE: 1

**15805**



Size of Block: 10" x 1-1/8"  
 Rows: 4 x 16  
 Trim: 1-3/16"  
 Wire Gauge: 33 Gauge Steel

UNIT PACKAGE: 1



## Toggle Bolts Spring Wing Type

Auveco Part No.	Head Style	Screw Dia.	Thread Size	Use Drill	Unit Pkg.
10011	Mushroom	1/8"	6-32 x 3"	3/8"	10
10012	Mushroom	1/8"	6-32 x 4"	3/8"	10
10013	Round Slotted	3/16"	10-24 x 3"	9/16"	10
10014	Round Slotted	3/16"	10-24 x 4"	9/16"	10
10018	Round Slotted	1/4"	1/4-20 x 4"	3/4"	10



## Hammer Drive Anchors Steel

Auveco Part No.	Size	Hole Size	Unit Pkg.
12858	1/4" x 3/4"	1/4"	25
12859	1/4" x 1"	1/4"	25
12860	1/4" x 1-1/4"	1/4"	10
12861	1/4" x 1-1/2"	1/4"	10



## Nylon Anchor Steel Nail

Auveco Part No.	Size	Head Style	Unit Pkg.
12870	1/4" x 1"	Mushroom	25



## Hollow Wall Anchor Drive Type

Auveco Part No.	Size	Wall Thickness	Drill Size	Unit Pkg.
12890	1/8" Long	5/8" to 7/8"	1/4"	10



## Plastic Anchors

Auveco Part No.	Screw Size	Drill Size	Unit Pkg.
10005	#4 - #6	3/16"	50
12851	#8 - #10	3/16"	50
10006	#10 - #12	1/4"	50
12852	1/4" - 5/16"	5/16"	50



## Lag Screw Shields

Auveco Part No.	Screw Size	Length	Drill Size	Unit Pkg.
9994	3/8"	Long	5/8"	10



## Hollow Wall Anchors

Auveco Part No.	Size	Wall or Surface Thickness	Unit Pkg.
10008	1/8" Long	5/8" to 1-1/4"	10
10009	3/16" Short	1/8" to 5/8"	10
10010	3/16" Long	5/8" to 1-1/4"	10
12832	1/4" Long	5/8" to 1-1/4"	10

## Hollow Wall Toggle with Screws



Auveco Part No.	Toggle Size	Screw Length	Hole Size	Unit Pkg.
12833	1/8"	2"	3/8"	10

**Sec. 27**

**MISCELLANEOUS ITEMS**

*Photos not actual size*

**Screw Pin Anchor Shackles**

Weldless Drop-Forged Galvanized Stud with Alloy Pin



**12184**

Size: 5/16"  
 Length Inside: 1-1/4"  
 Dimensions Between Eyes: 9/16"  
 Diameter Pin: 3/8"  
 Safe Working Load (Tons): 3/4"

UNIT PACKAGE: 1



**Nylon  
 Spacer Bushings  
 Stand-Offs**

Tough and resilient white nylon spacer bushings are ideal for use in electrical and electronic applications or anywhere a slip surface is needed. They can be used as bushings, bearings, rollers, glides or separators.

Auveco Part No.	I.D.	O.D.	Length	Unit Pkg.
16198	.257"	1/2"	1/4"	100
16200	.257"	1/2"	3/8"	100
16202	.257"	1/2"	1/2"	100
16204	.257"	1/2"	5/8"	100
16205	.257"	1/2"	3/4"	100
16207	.257"	1/2"	1"	100

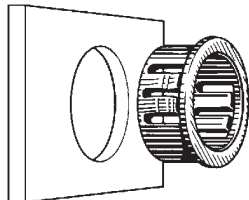

**Standard Insulating Bushings**

Nylon bushings designed to protect wires, cables, tubing, etc. from sharp, unfinished panel edges. Each size bushing employs multiple lock features to positively snap into panels ranging from 1/32" to 1/8" thickness. Available in both black and white nylon.



Auveco Part No.		Dimensions			Panel
Black Nylon	White Nylon	Inside Dia.	Head Dia.	Thick-ness	Hole Dia.
Unit Package: 50					
16087		1/4"	15/32"	13/32"	3/8"
16088		3/8"	37/64"	13/32"	1/2"
16089		7/16"	21/32"	13/32"	9/16"
16090		1/2"	23/32"	13/32"	5/8"
16091		5/8"	27/32"	13/32"	3/4"
16092		11/16"	61/64"	29/64"	7/8"
16093		3/4"	1-1/8"	29/64"	1"
16094		15/16"	1-7/32"	29/64"	1-3/32"
16095		15/16"	1-23/64"	29/64"	1-1/4"
Unit Package: 25					
16096	16108	1-5/16"	1-39/64"	29/64"	1-1/2"
16097		1-5/8"	2-1/8"	29/64"	2"



**ALL-FIT  
 Adjustable Bushings**

Black nylon ALL-FIT Adjustable Bushings are designed to protect wire, cable, tubing or irregular shaped items from sharp, unfinished edges. The specially designed resilient multiple supports absorb shock and vibration, and adjust to accept various diameters and shapes. The Bushing is equipped with multiple locks to snap in panel thicknesses ranging from 1/32" to 1/8"

Auveco Part No.	Panel Hole Dia.	Bushing Dimensions			Unit Pkg.
		Head Dia.	Thick-ness	Max. I.D.	
16564	5/8"	23/32"	13/32"	7/16"	50
16565	3/4"	55/64"	25/64"	1/2"	50
16567	7/8"	15/16"	29/64"	9/16"	50
16568	1"	1-1/16"	29/64"	3/4"	50

**ORDER BY FAX**

Auveco has custom fax order forms available.

This order form ensures that your fax includes all the necessary information needed for Auveco to quickly process your order.

You can request fax order forms by calling customer service at 1-800-354-9816

**ORDER ONLINE**

Auveco's website has been completely renovated. Our new design is user friendly and allows quick and easy ordering.

Product is searchable by car make, OEM number and category, as well as, several attribute drop downs within individual categories. All product also has available inventory listed.

Make sure to head over to  
**www.auveco.com**

to receive up to date information on all our products.

# MISCELLANEOUS ITEMS

Photos not actual size



## Clear Flexible Vinyl (PVC) Tubing

Our tubing has a broad range of chemical resistance to acids, alkalis and solvents. It's ideal for use in industrial air pressure line applications, in the food industry (FDA approved), for potable water, and for various gases and chemicals.

Auveco Part No.	I.D.	O.D.	Wall Thickness	*Max. Suggested Pressure PSI @ 70° F
14801	1/8"	1/4"	1/16"	59
14802	3/16"	5/16"	1/16"	51
14803	1/4"	3/8"	1/16"	51
14804	5/16"	7/16"	1/16"	48.
14805	3/8"	1/2"	1/16"	41
14807	1/2"	5/8"	1/16"	28
14808	1/2"	3/4"	1/8"	41

Each 100ft UNIT PACKAGE

*\*We recommend verification by testing of the size and material to be used.*

## Pushnut Fasteners

Axle Caps

- Cover Color - Black
- Cover Material - Plastic
- Caps self-align on shafts
- Low push-on force, high retention
- Fast installation



### 14178

Shaft Diameter: 3/16"  
 Cap O.D., W: .656  
 Overall Height, H: .344  
 Min. Shaft Extension, A: .150  
 Steel Thickness: .012  
 Min. Push-on Force: 35  
 Min. Holding Strength: 220

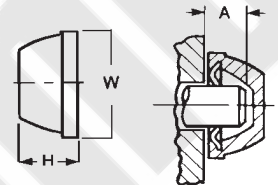

UNIT PACKAGE: 50



## "Nipper" Wire Rope Clip

Galvanized Malleable Iron Base  
 Zinc Plated Stud U-bolt

Auveco Part No.	Use with Rope Diameter	Diameter	U-Bolt Dimensions Length Overall	Center to Center	Unit Pkg.
12171	1/8"	3/16"	1"	1/2"	6
12172	3/16"	1/4"	1-1/16"	9/16"	6
12173	1/4"	5/16"	1-1/2"	11/16"	6
12177	1/2"	7/16"	2-3/8"	1"	4

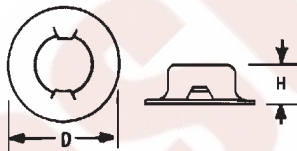

## Washer Cap Type Pushnut Fasteners

Zinc Finish



Auveco Part No.	Steel Thickness	Height H	Cap Diameter	Washer Diameter D	Stud Diameter	Performance Pounds		Unit Pkg.
						Push-On Force	Min. Holding Strength	
14170	.018	.205	.289	1/2	1/4(.250)	65	280	100
14171	.020	.236	.358	5/8	5/16(.312)	90	460	100
*8719	.020	.234	.419	11/16	3/8(.375)	70	380	100
14172	.025	.270	.431	3/4	3/8(.375)	90	700	100
14173	.030	.328	.504	7/8	7/16(.438)	150	960	100
8665	.030	.328	.567	15/16	1/2(.500)	150	800	100
14174	.031	.413	.693	1-3/16	5/8(.625)	230	1500	50

\*Nickel Plated

**Sec. 27**

**MISCELLANEOUS ITEMS**

*Photos not actual size*

**Push-Pull Controls**



**14541**

5' Long Choke Control  
Black Knob  
Body Thread: 3/8"-24  
Wire Diameter: .047"

UNIT PACKAGE: 1

**20243**

8' Long Choke Control  
Black Knob  
Body Thread: 3/8"-24  
Wire Diameter: .054"

UNIT PACKAGE: 1



**Mechanics Wire**  
Soft Annealed  
Black Steel Wire

Auveco Part No.	Wire Gauge	Wire Length	Unit Pkg.
14205	18	2 LB. (332')	1 Spool
14206	16	2 LB. (192')	1 Spool
14207	18	5 LB. (831')	1 Spool
14208	16	5 LB. (480')	1 Spool

**Perforated Hanger Strap**

Hot Rolled Galvanized Steel

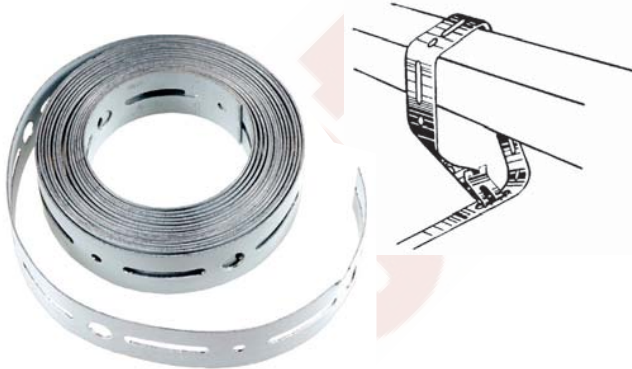

**14926**

Gauge: 28  
3/4" Wide x 10 Ft.

UNIT PACKAGE: 1 ROLL

**14927**

Gauge: 24  
3/4" Wide x 10 Ft.

UNIT PACKAGE: 1 ROLL

**Gas Pump Nozzles**

Rebuild-able



**16294**

For Unleaded  
(No Lead) Gas  
Blue Scuff Guard  
Female Thread: 1"

UNIT PACKAGE: 1



**16296**

"Throwaway Nozzle"  
For Unleaded  
(No Lead) Gas  
Blue Scuff Guard  
Female Thread: 3/4"

UNIT PACKAGE: 1

**Gas Pump Swivel**

C.A.R.B. Approved

Minimum Pressure Drop: Less Than 1PSI @ 10GPM



**16299**

3/4" Male x 3/4" Female

UNIT PACKAGE: 1

**Gas Pump Fail-Safe  
Breakaway Hose Coupling**

C.A.R.B. Approved • 360 Degree Swivel  
1.5 Pound Pressure Drop @ 10GPM



**16303**

Diameter: 3/4"

UNIT PACKAGE: 1



# MISCELLANEOUS ITEMS

*Photos not actual size*



**Expansion Plugs**  
Zinc Plated



Auveco Part No.	Size	Type	Unit Pkg.
3937	1/2"	Concave	100
3938	5/8"	Concave	100
3939	3/4"	Concave	100
3941	15/16"	Concave	100
3942	1"	Concave	100
3944	1-1/8"	Concave	100
3945	1-3/16"	Concave	100
3946	1-1/4"	Concave	100
3949	1-5/8"	Concave	50
3950	1-3/4"	Concave	50
3952	7/16" O.S.	Cup	25
3953	1/2"	Cup	25
3956	5/8"	Cup	25
3957	3/4"	Cup	25
3958	7/8"	Cup	25
15212	15/16"	Cup	50
3960	1"	Cup	25
3961	1-1/8"	Cup	25
3962	1-7/32"	Cup	25
3963	1-1/4"	Cup	25
3964	1-3/8"	Cup	25
3965	1-1/2"	Cup	25
3966	1-5/8"	Cup	25
3967	1-3/4"	Cup	25
3968	1-7/8"	Cup	25
3969	1-15/16"	Cup	25
3971	2"	Cup	25

See page 149 for Metric Expansion Plugs. For an Assortment of Expansion Plugs see Kit No. 6067



**14461**  
(Chry: 2534814)  
Plain

Battery Hold Down Bolt with Nut  
Size: 1/4"-20 x 7"  
Thread Length: 2"

UNIT PACKAGE: 10

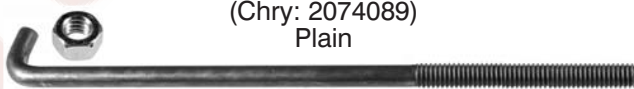

**8971**  
(Chry: 2074089)  
Plain

Inside Battery Hold Down Bolt with Nut  
Size: 1/4"-20 x 9"  
Thread Length: 2-1/4"

UNIT PACKAGE: 10

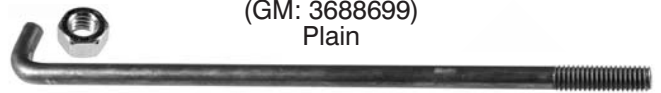

**8963**  
(GM: 3688699)  
Plain

Battery Hold Bolt with Nut  
Size: 5/16"-18 x 8"  
Thread Length: 1"

UNIT PACKAGE: 10



**10643**  
Zinc

Battery Hold down Bolt with Nut  
Size: 5/16"-18 x 12"  
Thread Length: 6"

UNIT PACKAGE: 10



**10644**  
Plain

Battery Hold Down Bolt with Nut  
Size: 3/8"-16 x 10"  
Thread Length: 3"

UNIT PACKAGE: 10

## LOOKING FOR A CABINET OR RACK?

We have a variety of cabinets, racks and other organizational containers and items. Located in the green section.

The green section also contains several different types of assortments. Our assortments contain groups of items most commonly used together.

**Sec. 28**

**TOOLS**

*Photos not actual size*

**7914**

Windshield reveal moulding tool



Used to remove windshield reveal moulding from retaining clips on GM vehicles with rubberless installations

UNIT PACKAGE: 1

**13574**

Glass Retainer Clip Installer



This tool reduces the risk of chips and scratches to glass windows put in by make shift tools. This tool is specifically designed to fit trim clips over the studs and virtually eliminates glass breakage. It also dispenses with the need to remove rubber-like sealant surrounding the studs.

A practical tool for placing trim retainer clips over headed studs welded around the body window shields and rear window openings.

UNIT PACKAGE: 1

**20906**

Windshield Locking Strip Tool

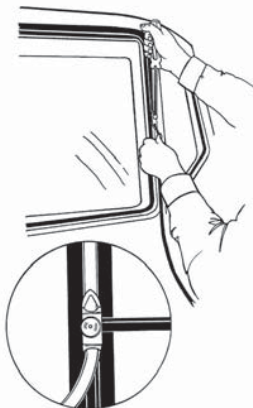

This tool is used when replacing the windshield, rear glass or sliding rear glass on vehicles with locking strips. The unique design allows the tip to swivel 90 degrees in either direction to work where other tools can't. Just select the tip with the opening that most closely fits the locking strip and then feed the locking strip into the eyelet. Overall length: 8-1/4"

UNIT PACKAGE: 1

**20907**

Windshield Wiper Arm Remover



Makes wiper arm removal and replacement an easy job without damaging the vehicle finish. Simply place the "hook" under the arm base, lift and squeeze the wiper arm and tool handle together.

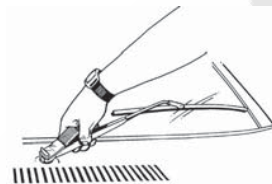

The wiper arm lifts right off. Reverse the procedure to install a wiper arm. Overall length: 6-7/8"

UNIT PACKAGE: 1

**7778**



For removing window crank handle retaining clips. The clip remains in the handle after being "popped off". Overall Size: 6-1/4"

UNIT PACKAGE: 1

**7999**



The Trim Pad Removing Tool is the first tool designed specifically to pull out the plastic trim pad fasteners used on GM cars. It reaches under the trim panel, supports and grips the plastic fastener, and lifts it without damage to the fastener or to the trim pad backboard. The Trim Pad Removing Tool is made of heat treated, high carbon steel and will work equally well on metal fasteners.

UNIT PACKAGE: 1

**7672**



Headliner Tool stuffs headlining in channel above doors. Stuffs upholstery, trim edges into tedious places. Blunt edge of blade cannot damage material. Easy to use around curves and near corners.

UNIT PACKAGE: 1

# TOOLS

*Photos not actual size*

**13575**



For tucking headlining and upholstery around windows and above doors and other hard to reach places. A sturdy tool with a slightly curved blade that has finished edges and rounded corners. Comfortable wood handle with eyelet hole through one end.

UNIT PACKAGE: 1

**15301**  
Clip Removal Tool



The right tool for removing clips and retainers quickly and easily. Simply seat the tool on the shaft of the fastener and squeeze the handles together. Made of high carbon steel and heat treated for strength. Zinc plated with vinyl molded handle grips.

UNIT PACKAGE: 1

**13578**

Auto Trimmers & Upholsterers  
Combination Knife



Made of finest steel with both hook and pointed blade used for ripping seams. Cuts auto and home carpeting, vinyl, plastic and rubber.

Beechwood handle contoured to fit hand. A handy professional tool.

UNIT PACKAGE: 1

**17978**

Mini Plastic Scraper  
With Razor Blade



Scraper with razor sharp edge cuts or scrapes paint, stickers, cardboard, string, etc. Flip a latch and turn the razor blade over to safely store the scraper.

UNIT PACKAGE: 5

**13626**



A unique retractable scraper that takes the aggravation out of getting old stickers off car windshields and paint blotches off windows. The scraper is 7-7/8" when fully open and locked in position. The razor blade holder tilts the blade to give a better angle of attack in tight corners. The blade can be folded 180 degrees into the handle and locked when not in use, permitting it to be kept in a tool box safely. The blade can be replaced when worn out and the entire tool is compact and durable as well as economical.

UNIT PACKAGE: 1

**13625**

Single Edge Razor Blades  
For use with 13626 and  
General Purpose



UNIT PACKAGE: 100

## Polypropylene Blades

Remove stickers from plastic-coated windshields without risk of scratching or cutting the windshield.

Made of polypropylene, these blades are also ideal for scraping many other surfaces in automotive, industrial and home applications. Use with tool 13626



**14543:** UNIT PACKAGE: 25  
**14575:** UNIT PACKAGE: 100  
**14576:** UNIT PACKAGE: 1,000

**20823**

Extra Long Sticker Scraper



Specially designed to access steep, sloping windshields and other hard-to-reach places. Excellent for corners and on curved surfaces. Supplied with 5 standard steel razor blades and 1 plastic blade. Use the plastic blade on laminated windows and plastic bumpers. Extra blades are stored in the handle. Heavy duty construction. Overall Length: 16"

UNIT PACKAGE: 1

**Sec. 28**

**TOOLS**

*Photos not actual size*

**13572**



All purpose awl used in the installation of roof windows, windshield rubber and back glass. It is used to remove body clips, mouldings and for spring pulling and cotter pin extracting or for radiator hose removal.

Great for hard to reach places. Tempered end.

Hook: 1-1/4"

Blade: 4-1/2"

Overall Length: 8-1/2"

UNIT PACKAGE: 1

**13579**

Heavy Duty Scratch Awl



3-1/2" blade with rugged plastic handle.

UNIT PACKAGE: 1

**20903**

O-Ring and Seal Pick



Quickly removes and installs O-Rings and seals.

Tips are angled for hard-to-reach areas typically found around brakes, air conditioning and transmissions.

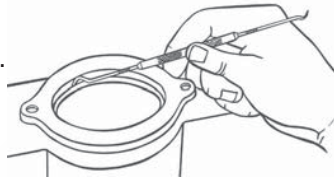

The tips are hardened to stay sharp.

The handle is knurled for a sure grip.

Overall Length: 8-3/4"

UNIT PACKAGE: 1

**17088**



All purpose awl with an extra long hook. Use to remove mouldings, body clips, windshield seals, cotter pins and radiator hoses. Made of tough spring steel, heat treated, tempered and plated.

4-7/8" long blade with 2" long hook.

Overall length: 8"

UNIT PACKAGE: 1

**18335**

Prep Pen (Spot Sanding Pen) with Glass Fibers

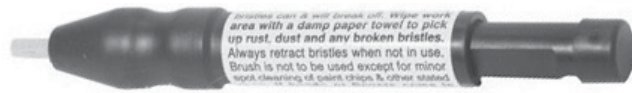

Thoroughly clean rust, dirt or wax from any tight corner, crevice or hard to reach spot with 20,000 glass fibers in a pen point. Fibers finer than human hair and stronger than steel when it comes to cleaning power.

Sand paper can be too rigid to directly contact and clean the contours of inside edges. Thus conventional sanding only cleans the high spots. The Prep Pen's glass fibers can be extended out (by turning) to ensure even the smallest recesses get cleaned.

UNIT PACKAGE: 1

**20902**

Constant Tension Band (Flat Band) Hose Clamp Pliers

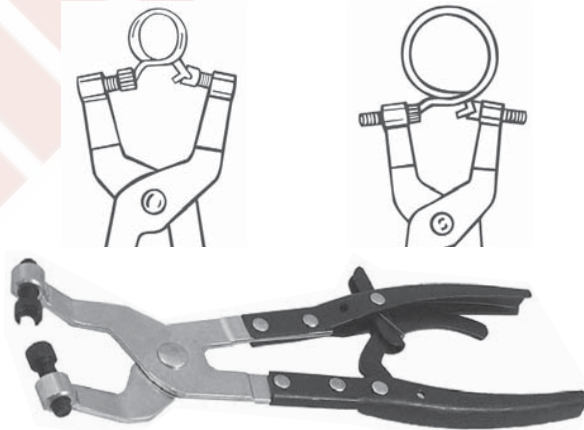

Removes and installs hose clamps (Auveco part numbers 18127 - 18132) on heater and radiator hoses. Tips screw in and out to fit all sizes of clamps.

Ratcheting lock mechanism holds the clamp in an open position for easy removal and installation.

Tips can be switched to accommodate different applications. Offset jaws allow access to hard-to-reach areas.

UNIT PACKAGE: 1

**TOOLS**

*Photos not actual size*

**7657**  
Hog Ring Plier



Straight Nose Spring Grip, holds rings in place for fast work.

UNIT PACKAGE: 1

**7658**  
Hog Ring Plier



Offset Angle Nose for close to floor non-removable cushions.

UNIT PACKAGE: 1

**Convertible Retaining Ring Pliers**  
For Internal and External Retaining Rings



Use with  
Auveco Retaining Rings:  
8677 - 8678 External  
8688 - 8697 Internal  
8700 - 8709 External  
10116 - 10121 External

UNIT PACKAGE: 1

**7910**



Use with  
Auveco Retaining Rings:  
8679 - 8683 External  
8698 - 8699 Internal  
8710 - 8712 External  
10122 - 10129 External  
16743 - 16748 External

UNIT PACKAGE: 1

**20905**  
Hood Prop



Unique 3-Piece telescoping design allows a mechanic to hold open the hood in any desired position from 18-1/2" to 46-3/4". It can be used either in the front of the vehicle or on the side for better access to the engine compartment. Also great for body or repair work on doors, trunk lids and hatchbacks.

Overall length: 18-1/2"

UNIT PACKAGE: 1

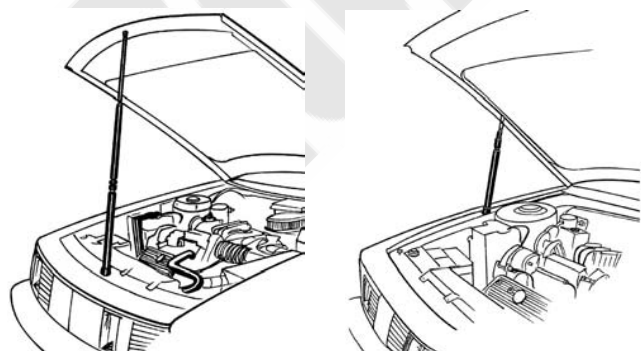

**Torx® Power Drive Bits**  
1" Shank

Auveco Part No.	Bit Size	Hex Size	For Screw Size	Unit Pkg.
12472	T-10	1/4"	No. 4	1
11949	T-15	1/4"	No. 6	1
11950	T-20	1/4"	No. 8	1
12103	T-25	1/4"	No. 10	1
14913	T-27	1/4"	No. 12, 1/4"	1
12104	T-30	1/4"	1/4"	1
12105	T-40	1/4"	5/16"	1
14916*	T-55	5/16"	1/2", 9/16", 5/8"	1

\*1-1/4" Shank



**Torx® Power Drive Bits**  
2" Shank

Auveco Part No.	Size	For Screw Diameter	Unit Pkg.
12474	T-15	6	1
12475	T-20	8	1
12477	T-30	1/4"	1

**Sec. 28**

**TOOLS**

*Photos not actual size*



**Fold-Up Hex Key Set**

Auveco Part No.	Size	Keys	System	Unit Pkg.
<b>7976</b>	Small .050" thru 5/32"	8	U.S.	1
<b>7977</b>	Medium 5/64" thru 1/4"	9	U.S.	1
<b>7978</b>	Large Extra Long 3/16" thru 3/8"	5	U.S.	1



**Hexagon Shank Magnetic Chuck**

for Driving Screws into Metal with an Electric Drill.

Auveco Part No.	Hex Head Shank	Screw Size	Unit Pkg.
<b>7767</b>	1/4"	1/4"	1
<b>11761</b>	1/4"	5/16"	1
<b>11762</b>	1/4"	3/8"	1

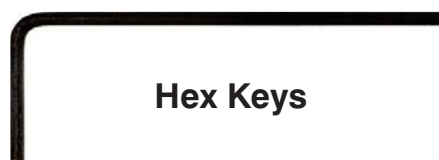

**Hex Keys**

Auveco Part No.	Socket Screw Size	Wrench Size	Unit Pkg.
<b>5414</b>	No. 6	1/16"	10
<b>5415</b>	No. 8	5/64"	10



**Metric Hex Key**

Plain Finish  
Use with DIN 912 & DIN 7991

Auveco Part No.	Hex Size	For Screw Size	Unit Pkg.
<b>7965</b>	3mm	4mm	10

**Torx® Tool Selection Chart**

Auveco Part No.	Size	Pan Head Struck Slot Screw Size	Head Screw Size								
			Round Washer	Pan	Flat	100 Flat	Hex	Hex Washer	Truss	Fillister	Oval
<b>12472</b>	T-10	4 & 5	4 & 5	4 & 5	5 & 6	6	4 & 5	5	6	4 & 5	5
<b>11949</b>	T-15	6	6	6	8	8	6	6	8	6	6
<b>11950</b>	T-20	8	8	8	10	10	8	8	10	8	8
<b>12103</b>	T-25	10	10	10	12		10	10	12	10	10
<b>14913</b>	T-27	12	12	12	1/4		12	12	1/4	12	12
<b>12104</b>	T-30	1/4	1/4	1/4		1/4	1/4	1/4		1/4	1/4
<b>12105</b>	T-40	5/16		5/16	5/16 & 3/8	5/16	5/16	5/16	5/16	5/16	5/16
	T-45	3/8		3/8		3/8	3/8	3/8	3/8 & 7/16	3/8	3/8
	T-50	7/16		7/16	7/16 & 1/2	7/16			1/2	7/16	7/16 & 1/2
<b>14916</b>	T-55	1/2		1/2	9/16 & 5/8	1/2			9/16 & 5/8	1/2 & 9/16	9/16 & 5/8
	T-60				3/4				3/4	5/8	3/4

# TOOLS

Photos not actual size

## Plain White Boxes

No Imprinting

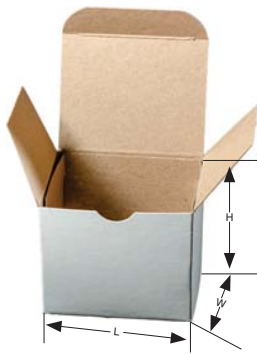

White-recycled chipboard versions of six popular sizes of Auveco boxes for packaging small parts. Each box is made of .028" thick chipboard. The full-flap, hardware bottom with locking side tabs provides for a full-strength, spill-proof box. Refer to the chart below for the quantity of boxes per unit package carton.

Auveco Part No.	Length (L)	Width (W)	Height	Boxes Per Carton	Weight Per Carton (lbs.)
<b>0-Boxes</b>	2-3/4"	1-1/2"	1-3/4"	1050	30
<b>1-Boxes</b>	2-3/4"	2-1/4"	1-7/8"	800	33
<b>2-Boxes</b>	3-3/8"	2-7/8"	2"	375	23
<b>3-Boxes</b>	3-1/2"	2-7/8"	2-7/8"	250	19
<b>4-Boxes</b>	4-3/4"	2-3/4"	3"	250	21
<b>7-SBoxes</b>	4-1/4"	3"	6-1/2"	425	55

## Professional Drill-Out® Broken Bolt Extractor Kit

Take the frustration out of removing broken Bolts.  
Made in U.S.A.



**17093**

- Incredible improvement over traditional methods of extracting broken bolts
  - Easy, time saving operation
  - Fast and reusable
  - Self-centering tip

For grade 5 and grade 8 bolts in sizes:  
1/4" (6mm), 5/16" (8mm), 3/8" (10mm) & 1/2" (12mm)

UNIT PACKAGE: 1

### Replacement Extractor Tools



Auveco Part No.	Drill Size
<b>20537</b>	1/4" (6mm)
<b>20538</b>	5/16" (8mm)
<b>20539</b>	3/8" (10mm)
<b>20540</b>	1/2" (12mm)

### Fast & Easy to Use

Always use Protective Eye Wear when Drilling

The Drill-Out® Broken Bolt Extractor is excellent for removing broken bolts and studs without damaging the threads in the hole. The drill body is manufactured using the finest quality hi-speed steel. The collet is produced from hot die steel, using the finest steel of its type. All Extractors are made with a precision ground 118° left hand cutting self-centering point, and are heat treated for toughness.

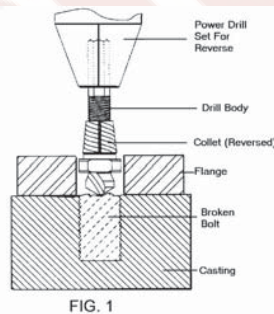

FIG. 1

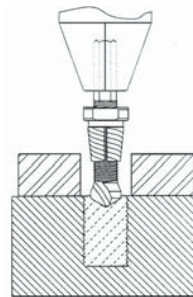

FIG. 2

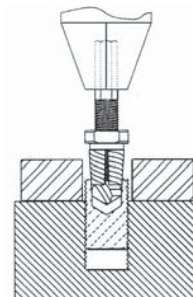

FIG. 3

1: Place the Drill-Out® tool into an electric drill and set for reverse operation. Move the collet up to the chuck.  
Note: when the bolt is broken below a flange attached to a casting, reverse the collet as in (Fig. 1.)

2: Making sure the drill is set in reverse, place the tip of the Drill-Out on the center of the broken bolt and begin drilling. Do not allow the collet to move down towards the tip while drilling. If so, thread the collet back towards the chuck. Drill just deep enough to start a hole (approximately 1/16").

3: Make sure the hole is started on center of the bolt. If you reversed the collet in step 1, change it back at this time. Continue drilling. Stop just before you reach the front of the collet. Do not let the collet touch the end of the bolt. (Fig.2)

4: Remove the Drill-Out tool from the broken bolt. Move the collet down towards the tip so that 2 threads are showing. Bring drill up to speed and plunge it into the hole. The collet automatically engages and extracts the broken bolt. (Fig.3)

Detailed instructions included in the kit.

**Sec. 28**

**TOOLS**

Photos not actual size



**15748**  
Moulding Cutting Tool

A professional quality tool that cuts with absolute accuracy every time to give a clean, accurate and precise edge. This tool features a replaceable razor-sharp blade, which cuts against a plastic anvil, also replaceable. Excellent for cutting rubber/plastic moulding (up to 3-1/2"), weatherstrip, carpeting and most flexible materials. The tool measures 10" overall and the handles are vinyl coated.

UNIT PACKAGE: 1



**20900**  
Hose Cutter

Razor sharp blade cleanly cuts heater hoses, fuel line hoses and any other type of flexible hose up to 1-1/4" diameter. The stainless steel blade is reversible for double the life. The pliers are made of glass-filled gray nylon for strength. Includes a locking hoop for safe storage. Overall length: 9-1/2"

UNIT PACKAGE: 1

**21511**

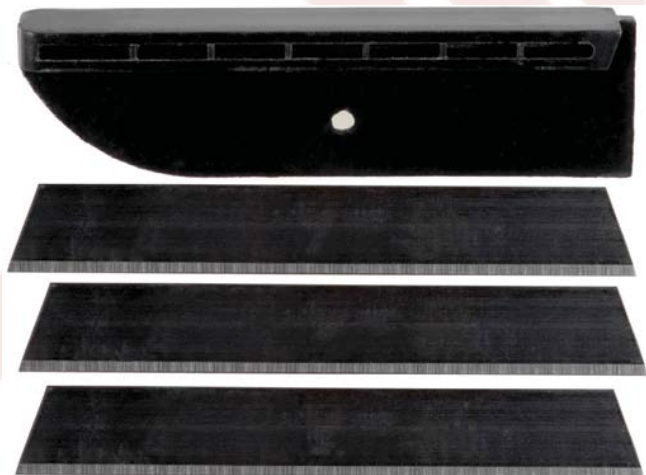

Three replacement cutting blades and one anvil for Moulding Cutting Tool 15748

UNIT PACKAGE: 1 KIT

**21152**

U.S.S., S.A.E. & Metric Bolt and Nut Gauge

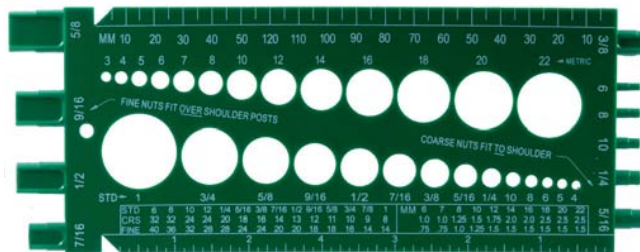

Excellent for sizing bolts, screws, nuts (USS, SAE, and Metric) and twist drills. Determine the bolt diameter by pushing the bolt through the sizing holes, as well as, gauges hex nuts and washers (USS & SAE) size. Metric hex nuts and washers can be measured by holding them under the metric holes.

The back includes a feature for measuring U.S. and Metric thread pitch. Notches on the front allow you to measure flat head metal and wood screws.

Made of sturdy, light weight green plastic that resists water, alcohol, oil and grease.

UNIT PACKAGE: 1

**14769**

U.S.S. & S.A.E. Plastic Gauge

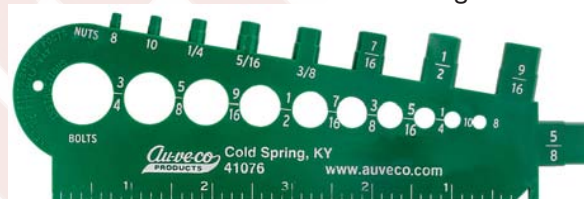

Push bolts through the holes to find the bolt diameter. The length gauge measures "regular" heads from the left end and countersunk heads from the right end notched. Nuts drop on the plugs along the top of the gauge. S.A.E. fine thread nuts fit to the base of the plugs, U.S.S. coarse thread nuts fit half-way.

UNIT PACKAGE: 1

**14770**

Metric Bolt & Nut Gauge

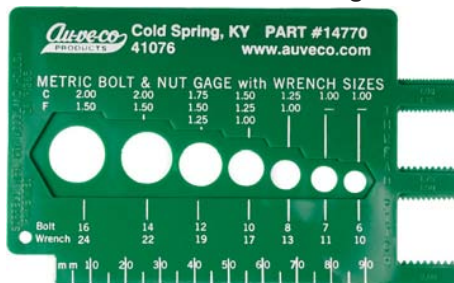

Determine the diameter of the bolts by pushing them through the holes. Measure the hex head of bolts and screws or the "across the flat" dimension of hex nuts in the recesses around the holes (listed as wrench size).

Right-hand side of tool measures thread pitch (1.00, 1.50, 1.75 & 2.00)

UNIT PACKAGE: 1



**TOOLS**

*Photos not actual size*

**Aluminum Oxide Resin Bonded Cut-Off Wheels**

Designed for steel cutting use only.  
Never use these wheels for any other applications.  
Never use on Fiberglass!



Auveco Part No.		Diameter	Thickness	Arbor	Grit	RPM
Unit Pkg. 10	Unit Pkg. 25					
19688	19687	3"	1/16"	3/8"	54	25,000
19690	19689	3"	1/32"	3/8"	54	25,000
19692	19691	3"	1/16"	1/4"	54	25,000
19694	19693	3"	1/32"	1/4"	54	25,000
19696	19695	3"	1/8"	1/4"	46	25,000
19698	19697	3"	1/8"	3/8"	46	25,000
19702	19701	4"	1/32"	3/8"	60	21,000
19706	19705	4"	1/16"	3/8"	54	21,000



**General Purpose Depressed Center Wheels**  
**TYPE 27 • Standard Shape**

The most popular Raised Hub wheel for grinding and blending

**CAUTION!**

- Never use a wheel that has been dropped
- Always wear full face protection when grinding
- Use a guard covering 50% or more of wheel diameter

Auveco Part No.		Diameter	Thickness	Arbor	Grit	RPM
Unit Pkg. 10	Unit Pkg. 25					
19712	19711	4"	1/4"	5/8"	36	13,700
19714	19713	4-1/2"	1/4"	7/8"	24	11,900

**Cut-Off Wheel Mandrels  
Arbors for Air Grinders**



**19715**  
Zinc

Mandrel with  
3/8" Shoulder Screw

UNIT PACKAGE: 1



**19716**  
Zinc

Mandrel with  
1/4" & 3/8" Shoulder Screws

UNIT PACKAGE: 1

**Heavy Duty Industrial Flashlights**

Heavy duty construction for a long life  
in a tough industrial environment.  
Water, shock and corrosion resistant.  
Flashlights requires two D cell batteries (not included).



**16168**

Fixed magnet plus Magna-Beam  
reflector which covers 10 times  
the normal area.  
Includes a spare bulb.  
Length: 8-1/2"

UNIT PACKAGE: 1



**16169**

Contains super-bright krypton  
bulb. Burns 70% brighter  
than ordinary bulb.  
Magna-Beam flood  
reflector covers 10 times  
the normal area.  
Length: 8-1/2"

UNIT PACKAGE: 1

**Sec. 28**

**TOOLS**

*Photos not actual size*

**18245**

“Stubby” Fluorescent Work Light



With a 2” diameter and 9-3/4” length the “Stubby” is a compact, bright work light that provides 13 watts of high intensity light. The 13 watt light bulb is equivalent in light output to a 100 watt incandescent bulb while being four times more efficient and lasting up to ten times longer (10,000 hours).

Protected on-off switch can be operated by depressing domed end of the light. Oil resistant type SJTOW-A 25 foot cord set is specially designed to stay flexible in cold weather.

UNIT PACKAGE: 1

**18246**



Rough service replacement fluorescent light bulb for 18245 “Stubby” work light. 13 watt, 110 volts.

UNIT PACKAGE: 1

**16894**

Wire Bending Tool  
For Truck Seat Springs

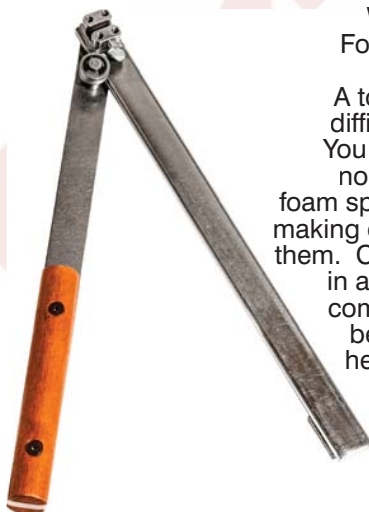

A tough tool that makes difficult wire repairs easy. You can bend the ends of no sags, edgewise and foam springs right on the spot, making offsets where you need them. Can be readily mounted in a vise for duplicating complex repetitive wire bends. Constructed of heat-hardened steel for long life.

UNIT PACKAGE: 1



**16275**

One-Hand Grease Gun  
3-Way Loading  
Uses 14.5 oz. Cartridge  
16 oz. Bulk Capacity  
2500 PSI Working Pressure  
3 Claw Coupler

UNIT PACKAGE: 1

**16277**

Zinc with Black  
Rubber Grip



Professional Grease Gun  
Delivers Grease at various Lever Openings  
3-Way Loading  
Uses 14.5 oz. Cartridge, 16 oz. Bulk Capacity  
Variable Pressure  
4 Claw Coupler

UNIT PACKAGE: 1

**16276**



Heavy Duty Grease Gun  
3-Way Loading  
Uses 14.5 oz. Cartridge, 16 oz. Bulk Capacity  
10,000 PSI Working Pressure  
3 Claw Coupler

UNIT PACKAGE: 1

**Grease Gun Hoses**

1/8” NPT Male Fittings



Auveco Part No.	Length	PSI	Unit Pkg.
15691	12”	3000 PSI	1
15692	18”	3000 PSI	1
16279	12”	5800 PSI	1
16280	18”	5800 PSI	1

# TOOLS

*Photos not actual size*

**16667**



This professional gun is fabricated from die cast alloy and steel, both riveted and welded for maximum strength. It features a smooth hexagonal drive rod and precision catch plate for effortless action. The handle and trigger are designed for comfortable operation over a long period of use. Corrosion resistant orange epoxy powder coated.

UNIT PACKAGE: 1

**17123**



This deluxe heavy duty caulking gun ensures operator comfort and efficiency of use. It has a die-cast alloy, profiled hand grip for strength and lightness, which is contoured for use by all hand sizes and allows the use of smooth, full strokes.

The advanced design of the drive mechanism has a patented catch plate system. Combined with use of a hardened steel drive rod, this prevents notching and scoring of the rod.

UNIT PACKAGE: 1

**13577**

Revolving Punch



A fine quality pressed frame revolving punch with drive tubes. All tubes are heat treated to give long wear. Fully nickel plated.

Furnished with tube sizes 0, 1, 2, 3, 5, and 7 (Hole sizes 5/64", 3/32", 7/64", 1/8", 5/32", and 3/16") Length: 8"

UNIT PACKAGE: 1

**16293**

Suction Gun



Designed for all purpose draining and filling clutches, differentials and transmissions. Use with any type of non-corrosive lubricants. Needs no priming. One pint capacity. Comes with 11" flexible vinyl hose.

UNIT PACKAGE: 1

## Oil Cans

**16286**



Capacity: 6 oz.  
Rigid Spout: 4"  
Brass Pump, Steel Body

UNIT PACKAGE: 1

**16288**



Capacity: 12 oz.  
Rigid Spout: 5"  
Brass Pump, Steel Body

UNIT PACKAGE: 1

## HAVE YOU VISITED US ONLINE?

Auveco's website has been completely renovated. Our new design is user friendly with easy navigation and ordering.

Product is searchable by car make, OEM number and category, as well as, several attribute drop downs within individual categories. All product also has stock availability listed.

Make sure to head over to **www.auveco.com** to receive up to date information on all our products.

# O.E.M. INTERCHANGE BY MANUFACTURER

The O.E.M. numbers listed in this interchange are cross referenced to the closest equivalent Auveco part. In some instances, the parts are not identically the same. There may be slight differences in the finish, length or washer outer diameter; however, the Auveco part is designed to service the same application.

This interchange is arranged numerically within each manufacturer. OEM numbers are in ascending order regardless of the number of digits in each O.E.M. number. Thus every number that begins with a 1 is listed before any number that begins with a 2. You should key on the first four digits to locate the number. For example, 1121865 is located before 11229 and after 11189734. OEM numbers that begin with a letter precede OEM numbers that begin with a numeral.

OEM No.	Auveco No.	Page No.	OEM No.	Auveco No.	Page No.	OEM No.	Auveco No.	Page No.	OEM No.	Auveco No.	Page No.
<b>AC-DELCO</b>											
L562	20402	303	91512-STK-A01	22112	519	2825	B2825	262	1142	20681	259
L891	20598	260		544, 648, 677		2827	B2827	262	1155	18470	258
LS101	9883	236, 244	91512-SX0-003	19239	575	3057	B3057	262	1156	16904	258
PT516	13547	243		518, 538, 648, 676, 738		3057A	B3057A	262	1156NA	17597	258
PT549	11440	242, 254	91513-SJK-003	22068	331	3156	B3156	262	1157	16899	258
16-7552	9481	213	91513-SP0-003	17323	643	3156A	B3156A	262	1157NA	16901	258
614	12629	227	91514-SMG-E01	22433	51	3157	B3157	262	1176	20585	259
616	12628	227	91514-SP0-003	18764	643	3157A	B3157A	262	12100	17995	259
			91514-SP1-003	18760	643	3357	B3357	262	1255/H3	20600	260
			91515-SR3-000	19483	441, 480, 646, 675	3357A	B3357A	262	1260/H4	20601	260
						3457	B3457	262	1295NA	19208	259
<b>ACURA</b>											
33115-S84-A01	16897	260	91526-SP1-003	18767	644	3457A	B3457A	262	13050	17994	258
33116-SL0-003	BD2C	264	91530-SOA-003	21773	440, 486, 645, 674	3457	B3457	262	1445	18472	259
33116-S7-003	BD2S	264				3893	B3893	262	1449	18473	259
33303-S30-003	19206	259	91533-ST0-003	19668	643	4114K	B4114K	262	158	18014	258
33303-SL4-003	19206	259	91535-SP0-003	18754	643	4157	B4157	262	161	20285	259
34906-S30-003	19207	259	91537-SP0-013	18236	644	4157K	B4157K	262	1638	20295	259
34906-ST5-003	19207	259	91558-SE3-003	21388	649, 680	5007	B5007	262	168	16921	258
72311-SSS-003	21704	440, 486, 645, 674	91560-S9A-A01	20959	462, 483, 647, 672	5008	B5008	262	17131	20589	259
						53	B53	262	17171	20590	259
75305-SOA-003	20783	660	91560-SLJ-J01	21208	461, 483, 647, 672	57	B57	262	17177	20591	259
75305-SH2-003	20784	660	91560-SZ3-003	19466	460, 480, 647	6411	B6411	262	17916	20593	259
75305-SH4-003	20785	660				6413	B6413	262	1815	18474	259
75315-STK-A01	21204	642	91560-TX4-A01	22499	52	6418	B6418	262	1816	16919	258
75315-TP6-A01	22465	51	91561-SW5-003	19479	644	6438	B6438	262	1889	18003	258
75316-S9A-004	21557	642, 659	91563-SCV-003	21707	440, 486, 645, 674, 794	6438	B6438	262	1891	18002	258
76222-SP1-003	21772	642, 660				6461	B6461	262	1893	16909	258
80871-SN7-003	18141	388	91568-SL4-003	17608	644	67	B67	262	1895	16906	258
80871-S17-000	18141	388	91568-TR0-003	21705	440, 486, 645, 674	67A	B67A	262	192	20286	259
80872-S17-000	18140	388				68	B68	262	193	18013	258
80873-S17-000	18137	388	91591-SJ6-013	21170	649, 680	7225	B7225	262	194	16902	258
90001-SG0-003	14291	442, 476, 668	91601-STX-A00	21209	645	7440	B7440	262	194NA	18012	258
						7440A	B7440A	262	198	16924	258
						7443	B7443	262	199	18466	258
						7443A	B7443A	262	2040	19209	260
<b>ALCOA, EUCLID</b>											
90009-PH1-000	21353	278	5988-L	15010	157	7505	B7505	262	2057	16907	258
90009-R70-A00	22205	280	5988-R	15009	157	7506	B7506	262	2057NA	16908	258
90103-SDA-A00	22203	93, 101, 129, 134	<b>ALEMITE</b>								
			1641-B	9257	283	7515	B7515	262	211-2	18011	258
90107-S0X-A01	21521	644, 668	<b>AUTOMOTIVE BULBS</b>								
90501-SDR-003	22419	53	Industry standard number to Auveco's High Performance Imported Bulb No.								
90505-SL0-003	19140	568, 522, 624, 538, 649, 739, 804	D1S	BD1S	264	880	B880	263	222	20287	259
90602-SEP-A00	21131	468, 483, 647	D2C	BD2C	264	881	B881	263	2357	17999	258
			D2R	BD2R	264	884	B884	263	2357NA	18000	258
90602-SFA-004	21308	642, 660	D2S	BD2S	264	885	B885	263	2396	17998	258
90602-SX0-003	21107	451, 483, 646, 671	H1	BH1	264	888	B888	263	24	18017	258
			H10	BH10	265	889	B889	263	24NA	18018	258
90602-TA0-003	21417	646, 671	H11	BH11	265	890	B890	262	293	18467	258
90621-SK7-003	18756	643	H10	BH10	265	891	B891	263	3057	16915	258
90650-S5A-003	22365	51	H11	BH11	265	893	B893	263	3057NA	16916	258
90651-T3L-003	22469	52	H13	BH13	265	894	B894	263	3155	17997	258
90651-TP8-003	21705	440, 486, 645, 674	H3	BH3	265	896	B896	263	3156	17996	258
			H4	B64193	265	899	B899	263	3156NA	18475	259
90661-S7-003	18456	644	H4L	B64193ULT	265	9004	B9004	264	3157NA	18476	259
90666-SA7-003ZW	19506	420, 480, 646, 669	H6W	B64132	265	9005	B9005	264	3157NA-SA	18476	259
			H7	BH7	265	9006	B9006	264	3157SA	18479	259
90666-S00-003	19740	643, 662	H7L	B64210ULT	265	9007	B9007	264	3357	18477	259
90667-SD4-003	19464	452, 480, 646	H10W	B64113	265	9008	BH13	265	3357NA	18478	259
			H9	BH9	265	906	B906	262	3457	20587	259
90667-TC0-U01-ZA	22415	145, 178, 681	H9B1	B9004	264	906A	B906A	262	3457NA	20588	259
90675-SA5-003	22105	508, 535, 678	H9B3	B9005	264	912	B912	262	3496	20296	259
			H9B4	B9006	264	9145	BH10	265	3652	20298	259
90682-SEA-003	20954	644, 667	H9B5	B9007	264	916	B916	262	37	18465	258
90688-SB0-013	14698	508, 535, 678	1141	B1141	262	916A	B916A	262	3757NALL	20859	259
			1156	B1156	262	921	B921	262	4157LL	20620	259
90700-SJ4-000	18746	435, 478, 646, 670	1157	B1157	262	921A	B921A	262	4157NALL	20621	259
			1157A	B1157A	262	97	B97	262	53	16914	258
91501-SG0-003	17440	642	1255	BH3	265				55	20282	259
91501-SL4-003	19467	443, 480, 646	168	B168	262	<b>AUTOMOTIVE BULBS</b>					
			1893	B1893	262	Industry standard number to Auveco's Wagner Bulb No.					
91501-SP1-003	19225	642	1895	B1895	262	H3	20600	260	63	20283	259
91502-SZ5-003	19232	504, 538, 648	194	B194	262	H4	20601	260	631	18468	258
			194A	B194A	262	HB1	16896	260	67	16905	258
91503-S0K-A01	20608	520, 541, 676	2057	B2057	262	HB2	18661	260	68	20292	259
			2057A	B2057A	262	HB3	16897	260	73	20284	259
91503-SK7-013	19723	644	2357	B2357	262	HB4	16898	260	74	18016	258
91503-SP0-003	17267	521, 537, 649	2357A	B2357A	262	HB5	18662	260	7440	19206	259
			24	B24	262	PR2	16927	258	7443	19207	259
91503-SWA-A01	21466	726	24A	B24A	262	1003	16918	258	881	20595	260
91503-SZ3-003	19233	519, 538, 648, 676	2721	B2721	262	1004	16920	258	885	20596	260
			2722	B2722	262	1034	16925	258	886	20683	260
91503-SZ5-003	20564	522, 540, 649, 677	2821	B2821	262	1073	18004	258	89	16911	258
						1076	18469	258	891	20598	260
91504-SP1-003	21558	642, 661				11005	20299	259	893	20599	260
91505-SL0-003	19231	510, 538, 648				11006	20300	259	90	18015	258
						1141	16923	258	9003	18661	260
91505-TM8-003	21706	486, 520, 648, 676							9004	16896	260
									9005	16897	260
91506-S9A-003	21173	521, 42, 648, 676							9006	16898	260
									9007	18662	260
91512-S50-003	21555	642, 660									
91512-SJ6-J01	21559	642, 659									
91512-SJK-003	22069	519, 545, 648, 677									



# O.E.M. INTERCHANGE BY MANUFACTURER

OEM No.	Auveco No.	Page No.	OEM No.	Auveco No.	Page No.	OEM No.	Auveco No.	Page No.	OEM No.	Auveco No.	Page No.
4023030	4204	396	5113015-AA	18032	493	6025004	15345	155	6500724	12569	595, 617
4033711	14552	632			537, 623	6025005	15347	155	6500787	14016	490
4040732	18509	437, 478	5113360-AA	20529	553	6025007	15350	155		534, 572, 625	
4055028	13542	253	5116530-AA	20966	511	6025329	9480	88, 89	6500859	13754	297
4095145	12929	197			541, 626	6026166	16237	168	6500898	13755	297
4100727	12932	199	5116530-AA	20990	514	6026430	9299	154	6500899	13748	297
4104998	12937	197			575, 542, 627	6026723	10655	87	6500911	13750	298
4114785	12134	410	5159077-AA	20964	620	6026723	10656	87	6501025	12125	141
4124081	20389	253	5159077-AB	20964	620	6026723	10657	87	6501067	15481	428, 477
4124721	12598	253	5160260-AA	20966	511	6026958	10086	154	6501086	20316	430, 481
4167810	12920	198			541, 626	6027924	10080	631	6501178	14980	141
4179981	12946	197	5183468-AA	19472	580, 610	6027958	19485	112	65011868	13747	297
4179982	12944	199	5189180-AA	21154	621			617, 736	6501227	12993	418
4200408	15326	139	5189181-AA	21155	623	6029348	16852	154		475, 766	
4201198	12934	197	5208743	15040	423, 476	6029501	12735	550	6501301	16818	423, 477
4241054	12939	199	5255110	18979	400			616, 811	6501415	16980	141
4241296	12930	197	5288722AA	18263	594	6030441	11146	425, 475	6501509	18242	297
4241362	12916	198	53041045	16873	833	6030441	15414	425, 477	6501544	14021	416, 476
4270974	11369	106, 109	55022134	15042	530	6030441	18815	419, 479	6501544	17106	495
4304729	16804	221			535, 578	6030538	10832	425, 475		536, 572	
4307218	12943	199	55054844	15666	634, 808	6031091	11621	304	6501559	13751	298
4336115	17167	632	55055098	18248	442, 478	6031091	16838	304	6501577	17106	495
4339372	21022	403	55074801	14010	528	6031115	11620	302		536, 572	
4341060	17004	435, 477			534, 571, 625	6031115	16837	302	6501590	14019	529
4368618	15499	217	55075139	17214	569	6031138	14218	618		535, 609, 628	
4370138	17101	298			493, 623, 537	6031147	8865	154	6501630	17104	533
4378751	20030	635	55075487	20110	635	6031183	14218	618		536, 624	
4378794	19933	640	55075488	20090	635	6031234	13647	617	6501699	17354	618
4381395	20316	430, 481	55116997-AA	22461	49	6031321	10831	425, 475	6501772	17104	533
4389940-AB	21670	621	55116997-AB	22461	49	6031383	11704	505		536, 624	
4389947-AA	21376	527	55156429-AA	20523	621			534, 624	6501773	12569	595, 617
		628	55156447-AB	20700	622	6031390	11699	571	6501825	12259	141
4399576	20389	253	55156655-AA	21738	623			506, 624, 534	6501878	17104	533
4400588	13542	253	55156879-AB	20962	619	6031438	12995	167		536, 624	
4428987	19155	435, 479	55157055-AA	20700	622	6031438	12996	167	6501916	15543	426, 477
4437565	12237	236	55157055-AA	20887	623	6031869	12713	552	6501925	18030	537
		244, 253	55157065-AA	20887	623			618, 765		506, 573, 626, 537	
4453429	12569	595, 617	55157069-AB	20827	622	6031875	19152	631	6501948	19893	422, 481
4486948	11157	237, 253	55157070-AC	20828	621	6032061	12566	553, 618	6502078	11146	425, 475
4498100	14552	632	55157112-AA	20890	533	6032083	16851	154	6502081	16871	833
4580779	14011	504			541, 629	6032138	16687	308	6502083	16872	833
		534, 571	55157112-AB	20890	541, 629	6032363	11351	429, 475	6502085	16873	833
4598051	12119	141			541, 629	6032516	13466	112, 616	6502087	16874	833
4630088	18031	297	55176248	14020	529	6032856	17615	306	6502089	16875	833
4630088	18028	297			535, 577, 609	6032881	12652	315	6502089	16876	833
4630253	18029	533	55256967-AC	19816	400	6032926	12655	303	6502090	16877	833
		537, 623	55350747-AB	19775	469, 481	6032926	14486	303	6502091	16878	833
4630660	18031	297	56001419	15666	634, 808	6033082	17664	425, 478	6502104	18771	430, 479
4636360	18921	253	5BB14LX9	19245	514	6033184	2625	111	6502152	16846	145, 178
4636361	18920	253			538, 627	6033560	15345	155	6502328	14921	416, 476
4636362	18920	253	5FR56DX9	19894	621	6033677	14756	595, 617	6502381	18815	419, 479
4638136	14753	570	5FR56XXX-AB	19894	621	6033688	18810	314	6502407	16826	105
	506, 605, 624, 535		5GC71RC3-AA	20273	514	6033840	17664	425, 478		108, 121, 124	
4638136	14993	506			540, 606, 625	6033862	11349	471, 475	6502450	16876	833
		535, 570	5GC71RK5-AA	20273	514	6034212	18461	308	6502491	16870	833
4658444	19191	631			540, 606, 625	6034213	10375	154	6502545	18237	629
4658673	19149	417, 479	5GF92RC3-AA	20273	514	6034336	19310	631	6502573	18032	493
4658676	20675	587			540, 606, 625	6034376	18373	276		537, 623	
	614, 630, 634		5GF92RK5-AA	20273	514	6034703	18934	94, 103	6502625	16835	524
4658677	14967	587			540, 606, 625	6034812	19310	631		536, 570, 624	
	614, 630, 634		5GUU9K111BA	20993	528	6034848	19657	306	6502689	18501	297
4658887	20165	416, 481			542, 577, 608	6034944	16988	299	6502738	17353	156
4676356	19339	631	6000020	2611	169	6035094	2562	154	6502745	16868	833
4696129	18033	440, 478	6000258	19537	170	6035188	18934	94, 103	6502776	18102	612, 631
4696488	14995	495	6000558	10073	169	6035201	17639	315	6502790	14753	570
	535, 569, 604, 623		6000605	5854	169	6035201	19263	315		506, 605, 624, 535	
4717224	19855	425, 481	6000705	2619	824	6035274	14037	552, 618	6502842	17975	434, 478
4759514-AA	20356	619	6000705	12958	824	6035296	14009	552	6502871	14992	500
4759514-AB	20356	619	6000709	2744	824	6035401	20179	617		535, 604, 624	
4778115	20139	635	6000720	2752	824	6035414	19406	306	6502907	17669	467, 478
4784018-AA	21231	619	6000720	12960	824	6035417	18373	276	6502988	19519	583, 631
4805405-AA	19638	531	6000943	8419	616	6035807	19310	631	6502991	17685	469, 478
	539, 607, 629		6000943	8719	411, 877	6035821	20524	618	6503106	18269	526
4805405-AB	19638	531	6000943	9377	616, 764	6036148-AA	20629	308		537, 628	
	539, 607, 629		6001149	5592	442, 475	6036155-AA	11146	425, 475	6503108	18034	617
4805570-AA	20526	631	6002893	10622	402	6036310-AA	18163	156	6503163	14997	500
4806110-AA	20767	526	6003147	11354	620	6036679-AA	22371	47		535, 569	
		541, 628	6003219	13616	620	6036747-AA	18163	156	6503204	18862	468, 479
4806226-AA	21187	583	6003220	8853	437, 475	6100042	11629	145, 179	6503221	12766	430, 475
4806240-AA	20768	513	6003308	20276	402	6100047	19216	139	6503336	21023	474, 483
		541, 627	6003349	11678	471, 475	6100048	15329	139	6503338	21023	474, 483
4806240-AB	20768	513	6003351	11136	441, 475	6100049	15331	139	6503339	18249	630
		541, 627	6003409	20276	402	6100050	15333	139	6503373	18825	618
4806271-AA	22028	619	6003423	11673	429, 475	6100053	15337	139	6503401	19417	94
4806334-AA	20963	531	6003587	11675	420, 475	6100539	12232	121, 123		104, 130, 137, 579, 629	
		541, 629	6003609	12794	620	6100566	12160	121, 124	6503433	18375	280
4856880	10733	155	6003632	11936	620	6100567	19455	125	6503453	1839	

# O.E.M. INTERCHANGE BY MANUFACTURER

OEM No.	Auveco No.	Page No.	OEM No.	Auveco No.	Page No.	OEM No.	Auveco No.	Page No.	OEM No.	Auveco No.	Page No.
6504072	19793	618	7703-077-066	12993	418,	C8AZ-63442413-A	9882	402	E5ZZ-12A209-A	18217	248
6504090	12567	571,			475, 766	C8AZ-63642413-A	9882	402	E6AZ-5421952-A	15675	614
	505, 625, 534		812893	12600	238, 253	C8TZ-13466-A	16899	258	E6DZ-13032-A	15968	594
6504098	19338	433, 480	83501000	12599	253	C8TZ-13466-A	B1157	262	E6DZ-13466-B	18005	258
6504135	19541	428, 480	83504041	19318	277	C9AZ-17698-A	19393	404	E6DZ-13466-B	B916A	262
6504424	18375	280	8880417	15672	505,	C9AZ-17698-C	19393	404	E6DZ-144411-A	18676	247
6504452	17669	467, 478			536, 624	C9AZ-9C492-A	19003	197, 399	E6DZ-5421952-A	17122	614
6504521	19422	513,	8880476	15672	505,	C9AZ-9C492-B	19001	197, 399	E6DZ-5421952-A	17122	614
		539, 627			536, 624	C9AZ-9C492-C	19000	197, 399	E6DZ-5421970-A	17119	614
6504555	17222	572,	8934-201-235	13464	765	D0AZ-62234A24-B	17974	405	E6DZ-5421971-A	17118	614
		500, 607, 537	8934-201-262	11855	550, 764	D0DZ-15A434-B	9883	236, 244	E6FZ-13466-B	18016	258
6504601	19779	632	8934-201-263	9377	616, 764	D0DZ-13A-093AA	11660	594	E7BZ-14421-EA	16342	220
6504700	13750	298	8934201287	16826	105,	D1AB-14461-AA	14887	220	E7BZ-14461-BA	20475	220
6505149-AA	18531	140, 153			108, 121, 124	D1AB-6542413-AB	9882	402	E7BZ-14474-CA	16344	220
6505161-AA	19640	617	8934-201-287	16826	105,	D1AB-65424143-AB	8941	403	E7GZ-17A904-B	15366	603, 724
6505292-AA	19386	466, 480			108, 121, 124	D1AZ-13410-A	19813	251	E7GZ-17A904-G	16843	533,
6505411-AA	10831	425, 475	8934-201-493	16256	168	D1AZ-13410-B	13537	244		536, 724, 755	
6505417-AA	19836	418, 481	8934-201-602	12713	552,	D1AZ-6522841A	14550	592, 615	E7GZ-6120586-B	18692	439,
6505425	10831	425, 475			618, 765	D1AZ-6522841-A	14550	592, 615		478, 720, 794	
6505534-AA	20829	454, 482	8934-201-621	14007	505,	D1AZ-6542413-B	8941	403	E7SB-13A093BA	15966	594
6505539-AA	19628	467, 480			534, 571, 625	D1FZ-13234A	14135	244	E7SZ-13032-D	15966	594
6505667-AA	20360	427, 482	8934-201-631	13750	298	D1FZ-13234-B	14135	244	E7ZZ-13466-B	18007	258
6505686-AA	20362	430, 482	8934-201-681	13475	471,	D1FZ-13234-A	14135	244	E7ZZ-13466-B	20712	267
6505703-AA	20267	617			476, 768, 815	D1FZ-13466-B	16913	258	E80Z-14526A	15927	233
6505759-AA	20427	469, 482	8934-201-767	13966	170, 765	D1FZ-6222600-A	12470	616	E80Z-14526B	15927	233
6505813-AA	18934	94, 103	8934-201-835	17496	297	D2AZ-6522008-A	18892	615	E80Z-14526D	15927	233
6505878-AA	17124	455, 477	8934-202-293	16251	168	D2FZ-6222600-A	12470	616	E83Z-16758-A	16832	396
6505918-AA	20515	466, 482	8934-202-599	17102	455, 477	D2OB-13A093-AA	11660	594	E83Z-5421952-B	17122	614
6506007-AA	13751	298	8936000	15666	634, 808	D2OB-13A093-AA	11661	594	E8AZ-13466-A	17996	258
6506008-AA	19639	573,	8936000-148	15666	634, 808	D2OB-14421-BB	20815	221	E8BZ-17C756-C	17450	603, 724
		505, 626, 539	8936001	15666	634, 808	D2VZ-6521952-A	14967	587,	E8EB-14474-VA	16348	220
6506104-AA	20173	632	8955-022-134	15042	530,			614, 630, 634	E8FZ-5802354-A	19845	432, 481
6506132-AA	20458	521,			535, 578	D3AA-90826-AA	10837	611	E9AZ-17C756-C	17060	603, 724
		540, 627	8956001	15666	634, 808	D3AB-14474-DA	14889	220	E9AZ-6120586-A	18271	444,
6506161-AA	19278	98, 129, 132	9411943	3401	155	D3AZ-13410-A	13535	244		478, 719	
			9422202	13708	91, 95	D3AZ-13410-B	13533	244	E97B-13A093BA	16399	594
6506214-AA	19141	280	9422246	13707	91, 94	D3AZ-13410-E	14131	244	E97B-13A093-BA	16399	594
6506306-AA	20623	630	9423950	15827	92, 99	D3AZ-13410-G	14132	244	E97B-13A093BB	16399	594
6506654-AA	20274	455, 481	9427977	13709	93, 100	D3AZ-14474-G	20816	221	E97B-13A093BB	16399	594
6506655-AA	20275	618	9428273	13027	92, 99	D3AZ-14526-D	12629	227	E9AZ-5422008-A	18891	615
6506852-AA	20468	618	972724	4244	395	D3AZ-14526-E	15372	226	E9DB-13N020AA	15940	594
6506852-AB	20468	618				D3AZ-14526-E	12628	227	E9DZ-13N129-A	15940	594
6507055-AA	20765	468, 482				D3AZ-14526-H	12628	227	E9DZ-6730-B	18025	279
6507669-AA	20766	521,				D3AZ-14526-J	12629	227	E9DZ-6730-B	19773	280
		541, 627				D3AZ-14526-Z	12627	227	E9DZ-6734B	18299	275
6507670-AA	19111	312	BSS800	12654	314	D3OZ-16776-A	11136	441, 475	E9FZ-5822008-A	18890	615
6507686-AA	20765	468, 482				D4AZ-13466-A	18465	258	E9SB-6302354ACW	15523	428, 477
6507741-AA	21354	278				D4LY-13410-A	14133	244	E9SZ-13N021-B	16898	260
6508072-AA	21236	617	5715	15017	158	D4MY-13466-A	18011	258	E9SZ-13N021-B	16897	260
6508197-AA	21098	510,	5716	15015	157	D4OZ-13234-A	14128	244	E9TZ-13032B	16399	594
		542, 605, 624	8411	15018	158	D4ZZ-13234-A	14130	245	E9TZ-13032-B	16399	594
6508365-AA	20623	630				D5AB-14474-FA	20816	221	E9TZ-6730-B	19365	282
6508444-AA	21446	297				D60Z-6551026-A	10048	176	E9OZ-13466-A	20291	259
6508540-AA	21418	305	4956-A	15017	158	D6EA-1A100-AA	11702	491,	E9OVY-13A506-A	17164	610
6508643-AA	21348	531,	4963	15015	157			534, 606	E9TZ-14489-J	19004	251
		543, 629	5706	15018	158	D6FZ-1A100-A	11702	491,	E9TZ-13466-C	20595	260
6508712-AA	20888	574,	5739-L	15004	157			534, 606	E9TZ-13A147A	18899	594
		512, 627, 541	5988-L	15010	157	D6TZ-6730-A	14196	276	E9TZ-13A147-A	18899	594
6508727-AA	21257	426, 484	5988-R	15009	157	D7TZ-13466-A	18008	258	E9TZ-13467-A	18458	446,
6508746-AA	14010	528,				D7VY-6050074-A	13966	170, 765	F1CZ-16774-A	18458	446,
		534, 571, 625				D8BB-14474-BA	14889	220		478, 719	
6508863-AA	20988	510,	14591787	21802	418,	D8BZ-13466-A	16922	258	F1CZ-5802316-A	19138	598, 718
		574, 626, 541			486, 766	D8BZ-13466-A	B906	262	F1CZ-61101B04-A	17602	602
6508947-AA	21153	622	14592086	21804	418,	D8BZ-14474-A	14889	220	F1CZ-8A188-A	17317	597
6509049-AA	20880	574,			486, 766	D8BZ-5423342-A	13030	616	F1TZ-13411-A	22184	246
		511, 541	14592087	21803	418,	D8TZ-13466-A	18472	259	F1TZ-17698-A	19393	604
6509103-AA	19801	573,			486, 766	D8TZ-6730-A	19365	282	F1TZ-7810182-A	19441	402
		500, 607, 626, 539	4-131-508-M	13230	490,	D9OZ-6522841A	14551	615	F1TZ-13466-A	20286	259
6509106-AA	21019	632			534, 730, 823	D9AB-74519B18-AA	14758	473, 476	F2ZZ-16774-A	14709	420,
6509288-AA	21223	622	4-29-29-06	13198	421,	D9AE-9E645-AA	12921	198		476, 720	
6509432-AA	22289	584,			475, 657	D9AZ-14474-F	16344	220	F2DZ-13466-C	20599	260
		612, 631	71728806	22432	49,	D9AZ-14A163-J	12622	610	F2PZ-14A464-C	19004	251
6509539-AA	21865	93,			50, 67	D9OZ-6522841-A	14551	615	F2UZ-1602354-AAA	19846	432, 481
		100, 129, 134				D9OZ-6643030-AA	19594	615	F3Z2-17C756-S	17003	612, 725
6509590-AA	21679	423, 486				D9GZ-14526-N	21749	235	F3Z2-13N129-A	18263	594
6509673AA	21601	503,				D9GZ-14526-P	21751	235	F3DZ-6730-A	18025	279
		543, 628				D9GZ-14526-R	21752	235	F3DZ-6734-A	18299	275
6509761-AA	22459	49				D9GZ-14526-S	21750	235	F3LB-14K056-AA	17222	572,
6509884-AA	20989	512,	A20Z-13410B	13537	244	D9OZ-14A163-J	12622	610		500, 607, 537	
		574, 541, 608	AB-181-GG	16893	125	D9OZ-6522841-A	14551	615	F3LY-14570-B	17222	572,
6509960-AA	21680	507,	B100-68-675-69	21119	522,	D9AZ-62234A24	17974	405		500, 607, 537	
		544, 624			542, 724	E0TB-1063-226AC	16213	546	F3LY-6321970-A	17119	614
6510139-AA	22354	510,	B5AZ-13466-A	B89	262	E0VE9K319AB	12938	197	F3LY-6321971-A	17118	614
		545, 626	B7A-16758-A	4273	395	E120-68-AB1	22484	49,	F3PZ-14A464-D	19126	246
6510734-AA	22363	50	B8A-7029120-A	2752	824			56, 57	F3PZ-14A464-E	19125	245
6510766-AA	22177	502,	B8AZ-13466-A	16919	258	E1EB-61046A48-BA	12606	612	F4CZ-13466-A	16917	258
		545, 628	B9A-6423240-A	3135	400	E1EZ-9E499-EA	18835	197	F4CZ-13466-E	B3157	262
68003844-AA	20889	576,	BC3Z-6730-A	21665	277	E1ZE-9E499-C	18836	199	F4PZ-14A411-C	19885	251
		523, 608, 541	BM5Z-13N021-B	BH11	265	E1ZE-9E499-EA	18835	197	F4TZ-13N021-B	18662	260
68004187-AA	21187	583	COAB-6423240-B	3135	400	E25Y-14421-C	16342	220	F4TZ-13N021-B	B9007	264
68009867-AA	21105	448,	COAZ-1012-A	8744	156	E2EB-6120C62-AA	19154	599	F4UB-14A464-A	19004	251
		483, 729	C1AB-6220807-A	3639	442, 475	E2EB-61290C62-AA	19154	599	F4UZ-13B765-A	12237	236,
68028049-AA	20										

# O.E.M. INTERCHANGE BY MANUFACTURER

OEM No.	Auveco No.	Page No.	OEM No.	Auveco No.	Page No.	OEM No.	Auveco No.	Page No.	OEM No.	Auveco No.	Page No.
F5RZ-17K657-A	20425	596	N802734-S	19197	429, 479	N807155-S	19354	425, 480	W702512-S900C	22023	314
F5RZ-6730-B	18374	278	N802737-S	13469	513	N807168-S	19111	312	W702554-S900	22066	314
F5TZ-6734-BA	20453	275			534, 606	N807189-S100	20171	598	W702554-S900C	22066	314
F65Z-15020C34-AA	19536	611	N802775-S36	16883	139	N807247-S	19526	598	W702926-S	18744	298
F65Z-15020X34-AA	19536	611	N802781-S	14020	529, 609	N807389-S	17216	576	W703842-S300	20193	603
F65Z-1521952-AA	19658	588			535, 577, 609			522, 608, 627, 537	W703919-S300	20193	603
F67Z-7822008-AA	18890	615	N802865-S100	18153	584	N807535-S	19760	428, 481	W704021-S100	20268	583
F6AZ-14A411-AA	18218	252	N802900-S	12565	455, 475	N807535-SSZ	19760	428, 481	W704021-S424	20268	583
F6DZ-16758-AD	16850	396	N802900-S	13470	455, 476	N807577-S	18895	506	W704340-S300	14020	529
F6DZ-5402316-AA	19238	598	N803043-S	13750	298			538, 605		535, 577, 609	
F6DZ-5403296-A	20942	400	N803170-S	14021	416, 476	N807578-S	18894	506	W704342-S300	13751	298
F6DZ-5410182-AA	20358	601	N803183-S32	14814	172			538, 605	W704385-S300	20193	603
F6TZ-6730-BA	19279	280	N803362-S	13993	573	N807620-S100	18461	308	W704740-S300	18816	598
F75Z-6730-BA	18025	279			506, 534, 607, 626	N807673-S	22058	496	W704881-S300	19237	93
F75Z-6730-BA	19773	280	N803387-S	15668	434, 477			545, 604		100, 598	
F79Z-1123342-AAA	13030	616	N803387-S300	15668	434, 477	N807706-S	19326	596	W704897-S417	19419	307
F7CZ-17C756-EA	16843	533	N803421-S	14019	529, 628	N807721-S	17612	426, 478	W704958-S300	19511	501
		536, 724, 755			535, 609, 628	N807875-S	19524	474, 480			539, 610
F7DZ-5402316-AA	19238	598	N803494-S	14953	567	N807943-S	19810	455, 481	W705002-S300	19338	433, 480
F7DZ-7421952-AA	19658	588			532, 535, 603	N807951-S	18820	421, 479	W705297-S300	21245	315
F7UZ-1513284-BA	19421	612	N803613-S	16863	434, 477	N807994-S	18816	598	W705376-S900	17420	302
F7UZ-15238A32	19413	412, 603	N803638-S36B	14895	613	N808041-S437	20742	585	W705436-S300	19801	573
F7UZ-15238A32-AAC	19413	412, 603	N803685-S11	14820	584, 612	N808048-S	16726	510	W705532-S300	500, 607, 626, 539	
F81Z-19D887-AA	20843	249	N803709-S	17103	500			536, 608		510	
F81Z-6730-AA	20807	277	N803716-S	14018	512	N808147-S	14991	570	W705550-S300	19783	536, 608
F8DZ-54265A99-AA	20630	614			534, 608	N808182-S309	19436	613		11146	706, 786
F8VZ-54237A02-AA	18848	455, 479	N803734-S	15480	429, 477	N808182-S439	19436	613	W705589-S	11544	425, 477
FDA13021-A	12228	594	N803739-S	22139	298	N808331-S	18895	506	W705589-S300	11146	425, 475
KA80-51PR6	18882	603, 715	N803763-S100	20415	585, 613			538, 605	W705589-SS5YZ	11146	425, 475
MB455-56143	17632	508	N803788-S	18155	595	N808332-S	18894	506	W705590-S300	20466	552, 597
		537, 605, 688, 722	N803857-S	20311	417, 481			538, 605	W705681-S300	20360	427, 482
MG350-68AB1	18824	458	N803862-S	13751	298	N808342-S307	20546	612	W705711-S417	19414	302
		479, 721	N803862-S101	17408	302, 305	N808370-S	19127	427, 479	W705845-S300	17632	508
N605920-S2	12327	122, 127	N803934-S	13994	529	N808679-S	18396	304		537, 605, 688, 722	
N606676-S100	12160	121, 124			577, 534, 609	N808689-S417	19458	304	W705848-S300	14753	570
N606676-S100	15778	121, 124	N803946-S	14992	500	N808791	20273	514		506, 605, 624, 535	
N606676-S2	12160	121, 124			535, 604, 624			540, 606, 625	W705849-S300	20355	602
N606676-S36	15778	121, 124	N804189-S	13747	297	N808842-S	19338	433, 480	W705894-S300	20245	595
N606677-S36	12335	121, 125	N804193-S100	18167	304	N808847-S	19244	528	W705955-S300	20177	423, 481
N606677-S43B	15779	121, 125	N804343-S	13748	297			538, 609	W705956-S300	20233	527
N606677-S53B	15779	121, 125	N804344-S	14967	587	N808908-S	19337	497		540, 606	
N606690-S2	15780	122, 127			614, 630, 634			539, 609	W705957-S300	20518	527
N606690-S55	15780	122, 127	N804349S	15479	431, 477	N811006-S	18936	473, 479		540, 609	
N606692-S2	16931	122, 127	N804349-S	15479	431, 477	N811018-S100	17639	315	W706009-S300	16954	611
N610959-S2	13019	93	N804376-S	16421	106, 107	N811018-S100	19263	315	W706092-S300	21098	510
		102, 130, 135	N804379-S	15478	430, 477	N811040-S	20893	417, 483		542, 605, 624	
N620391-S36	17495	140	N804448	14757	422, 476	N811169-S	19783	598	W706172-S309	20401	613
N620480	15316	139	N804450-S	14753	570			706, 786	W706182-S300	20516	519
N620480-S2A	15316	139			506, 605, 624, 535			613		540, 607	
N620482	15318	139	N804570-S	14993	506	N811257-S100	20421	613	W706350-S300	14992	500
N621900	15325	139			535, 570	N811257-S309	20421	613		535, 604, 624	
N621903	15326	139	N804583	15187	297, 309	N811259-S	18812	293	W706350-S3000	14992	500
N621905	15328	139	N804583-S	15187	297, 309	N811283-S	20545	510		535, 604, 624	
N621905-S2	15328	139	N804614-S	13994	529			540, 605	W706358-S300	15478	430, 477
N621906-S361	16774	139			577, 534, 609	N811353-S100	20171	598	W706494-S300	19849	511
N621906-S437	16774	139	N804674-S	15701	528	N811460-S100	19419	307		539, 606	
N621907	15332	139			536, 609	N811478-S100	20927	112, 595	W706519-S300	20518	527
N621940-S424	15335	139	N804675-S	17101	298	N811534-S61	19653	92		540, 609	
N621942-S2	15337	139			15491			99, 129, 133	W706575-S300	20393	596
N621942-S301	15337	139	N804759-S	15491	298	N811540-S	20360	427, 482	W706635-SSW	21241	431, 484
N621942-S441	15337	139	N804765-S	19277	596	N811772-S	19472	580, 610	W706676-S300	17664	425, 478
N621945-S2	21001	139	N804837-S	14994	529	N905150-S	17466	312	W706713-S300	20367	511
N623330-S2	18337	145, 177			535, 606	N905180-S	17466	312		540, 605	
N623331-S2	18338	145, 177	N804851-S100	19516	315	NAO1-56145	16858	522	W706738-S300	20190	468, 481
N623332-S100	11864	145, 178	N804863-S100	13754	297	W520802-S439	11864	145, 178	W706739-S300	20190	468, 481
N623332-S2	11864	145, 178	N804992-S58	10654	72	W520802-S439	11864	145, 178	W706812-S300	19386	466, 480
N623332-S21	12669	145, 178	N805026S	14995	495	W520821-S426	18338	145, 177	W706815-S300	21257	426, 484
N623332-S439	12669	145, 178			535, 569, 604, 623	W520821-S439	18338	145, 177	W707157-S300	20245	595
N623332-S53	12669	145, 178	N805083-C	16832	396	W520822-S426	12669	145, 178	W707388-S300	20936	603, 715
N623333-S100	11629	145, 179	N805155-S	17124	455, 477	W520823-S426	11629	145, 179	W707501-S300	12253	141
N623333-S2	11629	145, 179	N805229-S	14988	493	W520823-S439	11629	145, 179	W707593-S300	20190	468, 481
N623340-S100	11625	145, 179			535, 604	W520832-S424	12575	145, 178	W707638-S900C	22067	313
N623343-S100	11630	145, 179	N805231-S	15522	503	W520832-S426	12575	145, 178	W707889-S300	20192	424, 481
N623343-S2	11630	145, 179			536, 607	W525170-S417	19414	302	W708035-S300	20531	423, 482
N623344-S2	18339	145, 179	N805231-S	15522	503	W525172-S	19110	303	W708045-S300	20532	596
N800312-S2	15776	93			536, 607	W525172-S300	19110	303	W708088-S300	18770	416, 478
		102, 130, 135	N805315	17381	433, 478	W525172-S417	19461	303	W708319-S300	21239	596
N800369	16422	106, 107	N805315-S	17381	433, 478	W525174-S	19420	304	W708325-S300	14998	524
N800369-S2	16421	106, 107	N805350-S	20675	587	W525174-S300	19420	304		535, 570	
N800387-S	11842	433, 475			614, 630, 634	W525175-S	19456	304	W708384-S309	20401	613
N800466	15325	139	N805592-S100	17121	310	W525175-S300	19456	304	W708456-S309	16883	139
N800484-S58	16736	69, 74	N805612-S	17102	455, 477	W623463-S54	8868	154	W708464-S450B	22428	44
N800503-S	11841	596	N805612-S100	17102	455, 477	W700566-S300	18383	595	W708513-S309	20776	614
N800510-S100	20176	121, 123	N805660-S	15672	505	W700671-S300	18498	602	W708530-S300	20632	576
N800540-S100	20176	121, 123			536, 624	W700671-S300	20319	427, 481		523, 541, 608	
N800744-S	16986	87, 137	N805759-S100	16834	307	W701054-S300	18503	529	W708580-S300	21362	596
N800854-S2	18449	145, 178	N805889-S100	19480	145, 179			538, 609	W708621-S300	20190	468, 481
N800947-S	16893	125	N805995-S100	18331	315	W701221-S300	20193	603	W708633-S300	21313	433, 484
N801117-S100	18401	145, 179	N806113-S	20189	427, 481	W701223-S300	20194	603	W708761-SSB	15480	429, 477
N801169-S900	22104	92	N806126-S100	17408	302, 305	W701259-S300	10831	425, 475	W708761-SSZ	19760	428, 481
		98, 129, 133	N8								



## O.E.M. INTERCHANGE BY MANUFACTURER

OEM No.	Auveco No.	Page No.	OEM No.	Auveco No.	Page No.	OEM No.	Auveco No.	Page No.	OEM No.	Auveco No.	Page No.
W710250-S300	21089	510, 542, 605	XW4Z-54238A70-AA	20363	499, 540, 610	379830-S	9862	595	390964-S	18682	419, 478
W710312-S300	20761	424, 482	XW7Z-6302354-AAB	20625	431, 482	379830-S	14755	595	391304-S100	17606	388
W710459-S300	20466	552, 597	YF4Z-8194-AA	20400	599	379830-S	14756	595, 617	391305-S100	17607	388
W710528-S300	20817	600	YL3Z-1521970-AA	20153	614, 724	379831-S	8814	177	391396-S100	17604	388
W710532-S300	20926	424, 483	YL3Z-1521970-AB	20153	614, 724	379831-S	10052	177	391397-S100	17605	388
W710752-SSC	14992	500, 535, 604, 624	YL3Z-1521971-AA	20195	614, 724	380098-S2	8306	294	3M8Z-1502316-A	20923	532, 541, 604, 722
W710754-S439	21187	583	YL3Z-1521971-AB	20195	614, 724	380111-S	12949	199	3M8Z-16K262-A	21304	597
W710763-S901	22104	92, 98, 129, 133	YL8Z-16K262-HC	20755	515, 541, 723	380334-S	8310	294	3M8Z-17C432-A	21300	597
W710769-S424	20268	583	YR3Z-13466-AD	B3157A	262	380613-S	8847	88, 90	3M8Z-17C432-A	21300	597
W710791-S437	21215	613	YR3Z-13466-AD	B4157	262	380614-S	4440	197, 399	3M8Z-17C432-A	21300	597
W710793-S439	21185	594	YS4Z-13N021-AA	18661	260	380615-S	12209	197, 399	3J2Z-14S411-AVAA	18867	239
W710923-S300	18680	430, 478	YS4Z-13N021-AA	20601	260	380707-S	11368	112	3J2Z-14S411-BFA	17684	247
W711031-S300	21826	596	YS4Z-16K262-AA	20191	604	380707-S	11370	106, 110	3J2Z-14S411-BGA	18215	250
W711035-S300	17216	576, 522, 608, 627, 537	YS4Z-6730-AA	20347	278	381671-S	10642	91, 94	3J2Z-14S411-BGB	18215	250
W711037-S300	20949	468, 483	YU5Z-13466-AD	16901	258	381801-S2	15774	91, 96	3J2Z-14S411-BHA	11439	256
W711079-S300	21368	595	YU5Z-13466-AD	B3457A	262	381818-S2	9880	174	3J2Z-14S411-BHB	11439	256
W711139-S300	8892	293	1008068	21853	454, 486, 701, 815	381863-S2	9879	174	3J2Z-14S411-BHC	11439	256
W711390-S900	22232	122, 125	13235-A	8763	255	382163-S	19826	172	3J2Z-14S411-BXA	17684	247
W711513-S300	21189	469, 483	16758	4248	394	382413-S2	17460	92, 97	3J2Z-14S411-BXB	17684	247
W711521-S300	20616	468, 482	16758A	4155	395	382413-S2	17460	92, 97	3J2Z-14S411-BYA	19126	246
W711687-S300	21199	420, 483	1725489	21988	812	382413-S2	17460	92, 97	3J2Z-14S411-CFA	17661	248
W711712-S300	19118	517, 538, 676	17562	4260	394	382413-S2	17460	92, 97	3J2Z-14S411-CJAA	17110	240
W711858-S300	21334	438, 484	175720B010	14011	504, 534, 571	382929-S	12729	582	3J2Z-14S411-CNA	20561	251
W712160-S300	21165	597	1F1Z-14A411-CA	20561	251	382929-S	14531	271	3J2Z-14S411-CNB	20561	251
W712665-S300	20889	576, 523, 608, 541	1F1Z-19E889-AA	19235	388	382931-S	14533	271	3J2Z-14S411-CVAA	17623	247
W712665-S300	20993	528, 542, 577, 608	1L24-17A386-AA	16421	106, 107	383000-S	12929	197	3J2Z-14S411-EDAA	20246	246
W712930-S437	8892	293	1L5Z-17K826-AA	19638	531, 539, 607, 629	383001-S	12930	197	3J2Z-14S411-EEAA	16693	240
W713202-S300	21172	496, 542, 604	1R3Z-18D434-BA	21445	611	383003-S	12930	197	3J2Z-14S411-EFAA	20549	249
W713297-S300	21169	469, 483	1U2Z-14S411-AA	17624	246	383003-S	12930	197	3J2Z-14S411-EGB	20851	252
W713331-S300	20989	512, 574, 541, 608	1U2Z-14S411-AAB	17624	246	383003-S	12931	197	3J2Z-14S411-ESB	20549	249
W713445-S300	21172	496, 542, 604	1U2Z-14S411-AEA	20843	249	383016-S	12916	198	3J2Z-14S411-EUA	16174	238, 245, 254, 255
W713579-S300	21794	456, 486	1U2Z-14S411-AJA	18671	250	383001-S	12927	199	3J2Z-14S411-EUB	16174	238, 245, 254, 255
W713590-S300	21174	601	1U2Z-14S411-APA	20246	246	383003-S100	10780	409	3J2Z-14S411-FFAA	18216	250
W713610-S300	20988	510, 574, 626, 541	1U2Z-14S411-ARA	20550	246	383003-S101	10780	409	3J2Z-14S411-FKAA	22425	46
W713617-S439	22272	612	1U2Z-14S411-BA	20277	249	383003-S101	10780	409	3J2Z-14S411-FKAB	22425	46
W713819-S900	21864	308	1U2Z-14S411-BAA	17617	249	383142-S	20310	502, 540, 606	3J2Z-14S411-FKAE	22425	46
W714004-S900	22264	312	1U2Z-14S411-BB	20277	249	383207-S	14217	582	3J2Z-14S411-FVA	19880	251
W714040-S300	20880	574, 511, 541	1U2Z-14S411-BCA	16175	239, 245, 254, 255	383229-S	11104	305	3J2Z-14S411-GA	18819	248
W714076-SS3JA	22180	424, 488	1U2Z-14S411-BHA	22185	249	383229-S	11105	294, 305	3J2Z-14S411-GEA	18870	239
W714584-S300	20766	521, 541, 627	1U2Z-14S411-BPA	20842	250	383229-S	11106	294, 305	3J2Z-14S411-HNA	17623	247
W714599-S900	17420	302	1U2Z-14S411-CA	19582	248	383255-S36	11106	294, 305	3J2Z-14S411-HZA	20848	245
W714975-S300	20992	523, 542, 576	1U2Z-14S411-DA	19126	246	383356-S	14756	595, 617	3J2Z-14S411-HZA	20848	245
W715030-S437	8892	293	1U2Z-14S411-EA	19126	246	383357-S	14149	199	3J2Z-14S411-HBA	20846	251
W715201-S300	21668	600	1U2Z-14S411-FA	16175	239, 245, 254, 255	384051-S	19418	437, 480	3J2Z-14S411-KBA	20846	251
W715537-S300	20826	575, 514, 541	1U2Z-14S411-FC	16175	239, 245, 254, 255	384111-S	19418	437, 480	3J2Z-14S411-KGA	19885	251
W715544-S300	22304	611	1U2Z-14S411-GA	19125	245	384111-S	19418	437, 480	3J2Z-14S411-KHA	18816	239
W715926-S300	21673	422, 485	1U2Z-14S411-GB	19125	245	384432-S	19459	310	3J2Z-14S411-KRA	17623	247
W715951-S300	22053	431, 488	1U2Z-14S411-JA	14918	238, 245, 255	384931-S36	17035	88, 90	3J2Z-14S411-KRB	17623	247
W716156-S303	12255	141	1U2Z-14S411-KA	18216	250	385189-S100	1620	302	3J2Z-14S411-KTA	17624	246
W716350-S300	20977	602	1U2Z-14S411-LA	17620	248	385189-S100	1620	302	3J2Z-14S411-LNA	19623	248
W716351-S300	22099	600	1U2Z-14S411-LB	19125	245	385189-S100	16837	302	3J2Z-14S411-LVA	17683	250
W716352-S300	22124	600	1U2Z-14S411-LC	19125	245	385323-S100	1621	304	3J2Z-14S411-MFA	20846	251
W716460-S300	21187	583	1U2Z-14S411-LD	14918	238, 245, 255	385323-S100	16838	304	3J2Z-14S411-MGA	17598	249
W716497-S300	21669	600	1U2Z-14S411-LE	14918	238, 245, 255	385330-S	11136	441, 475	3J2Z-14S411-MNA	17618	249
W716503-S300	22033	601	1U2Z-14S411-LF	18216	250	385353-S	12210	197, 399	3J2Z-14S411-MVA	20547	246
W716507-S300	22269	460, 489	1U2Z-14S411-LG	17620	248	385400-S	15345	155	3J2Z-14S411-MYA	20548	246
W716510-S300	21703	508, 544, 605	1U2Z-14S411-LH	20851	252	385595-S	19655	434, 480	3J2Z-14S411-NCA	18668	252
W716529-S900	22289	584, 612, 631	1U2Z-14S411-LI	21490	240, 245, 254	385661-S	11351	429, 475	3J2Z-14S411-NMA	17662	250
W716783-S300	22431	49	1U2Z-14S411-LJ	14918	238, 245, 255	385677-S	19425	437, 480	3J2Z-14S411-NRA	13644	252
W716969-S300	21703	508, 544, 605	1U2Z-14S411-LK	18216	250	385974-S	19460	312	3J2Z-14S411-NZA	19882	241
W717736-S300	22154	700	1U2Z-14S411-LM	17620	248	386299-S	16954	611	3J2Z-14S411-PCA	18463	246
W717870-S300	18030	537, 506, 573, 626, 537	1U2Z-14S411-LN	20851	252	386553-S	19655	434, 480	3J2Z-14S411-PJA	18463	246
W717970-S300	22474	49	1U2Z-14S411-MA	21490	240, 245, 254	387042-S	12939	199	3J2Z-14S411-SCA	17112	239
W717984-S417	22333	309, 489	1U2Z-14S411-MB	19125	245	387065-S	12932	199	3J2Z-14S411-SFA	19882	241
W718033-S300	22179	451, 488	1U2Z-14S411-MC	19125	245	387074-S	12933	199	3J2Z-14S411-SLA	20845	251
W718088-S300	22227	511, 545, 608	1U2Z-14S411-MD	14918	238, 245, 255	387182-S	11671	456, 475	3J2Z-14S411-SMA	20845	251
W718365-S300	22284	528, 545, 609	1U2Z-14S411-ME	18216	250	387258-S	11679	421, 475	3J2Z-14S411-TDA	18214	247
W718369-S300	22475	49	1U2Z-14S411-MF	17620	248	387466-S	12209	197, 399	3J2Z-14S411-UEA	17622	250
W719084-S300	22493	49	1U2Z-14S411-MG	19125	245	387477-S	11797	457, 475	3J2Z-14S411-VBA	19157	251
W719367-S300	22349	497, 545, 607	1U2Z-14S411-MH	14918	238, 245, 255	387496-S	11672	471, 475	3J2Z-14S411-VZA	16694	239
W725172-S300	19110	303	1U2Z-14S411-MI	14918	238, 245, 255	387843-S	11705	500, 534, 606	3J2Z-14S411-VZB	16694	239
W790173-S900	21202	600	1U2Z-14S411-MJ	18216	250	387944-S	11706	514, 534, 606	3J2Z-14S411-XA	19813	251
W790225-S900	22021	658	1U2Z-14S411-MK	17620	248	387980-S	12948	199	3J2Z-14S411-XBA	18216	250
XF52-14S411-AA	14918	239, 245, 255	1U2Z-14S411-ML	17620	248	388034-S					

# O.E.M. INTERCHANGE BY MANUFACTURER

OEM No.	Auveco No.	Page No.	OEM No.	Auveco No.	Page No.	OEM No.	Auveco No.	Page No.	OEM No.	Auveco No.	Page No.
57030-S2	10823	88, 89	10184895	13751	298	11500401	15335	139	11503812	12064	121, 123
57030-S36	17034	88, 89	10185925	18301	423, 478	11500421	2775	72	11503815	12322	121, 124
57039-S2	9756	88, 90	10186453	18691	580	11500434	15373	92,	11503823	12693	121, 124
5C3Z-12224-A	18527	241	10195515	14995	495,			98, 128, 132	11503825	13618	122, 126
5C3Z-13466-AA	18016	258		535, 569, 604, 623		11500654	18337	145, 177	11503833	15788	121, 124
5C3Z-13466-AA	18465	258	10201332	19514	309	11500655	11625	145, 177	11503834	12065	121, 124
5C3Z-13N021-AA	BH13	265	10204266	18170	315	11500656	18338	145, 177	11503892	15373	92,
5F7Z-13466-B	20285	259	10207146	17226	501,	11500657	11626	145, 178			98, 128, 132
5L8Z-16828-A	16954	611			537, 573	11500658	11628	145, 179	11503941	13617	121, 124
5R3Z-54310D12-AAA	21024	507,	10211824	10831	425, 475	11500660	11629	145, 179	11503957	11864	145, 178
		542, 608, 722	10220168	18688	431, 478	11500661	11630	145, 179	11503958	13715	121, 124
5R3Z-54310D12-BAA	21560	422,	10229437	18680	430, 478	11500662	11631	145, 179	11503982	12066	121, 125
		485, 720	10237960	19220	585	11500663	18339	145, 179	11504010	15721	91,
5U2Z-14S411-SA	19156	250	10241518	18688	431, 478	11500886	12350	94,			96, 128, 131
5U2Z-14S411-SB	19156	250	10242285	20521	563	11500970	12336	122, 126	11504035	11627	145, 179
5U2Z-14S411-TA	19156	250	10242316	18680	430, 478	11500971	12348	122, 127	11504047	16842	145, 178
5U2Z-14S411-VA	19582	248	10246149	19788	569,	11500994	12057	93,	11504056	12738	92,
5U2Z-14S411-XA	22425	46			493, 539	11500996	12339	94,			98, 128, 132
5U2Z-14S411-ZB	20842	250	10249241	19501	431, 480	11500997	12354	94,	11504119	16980	141
6000121	13173	810, 822	10261327	19410	554			103, 130, 136	11504230	1943	71
6C3Z-17A386-AA	3682	112	10262036	18684	415, 478	11501102	13613	122, 126	11504288	12667	145, 179
6E5Z-13466-AC	B4157K	262	10262143	19247	551	11501105	11633	122, 126	11504492	12348	122, 127
6E5Z-7850980-AAA	21024	507,	10270517	20464	565	11501152	13613	122, 126	11504493	12323	121, 125
		542, 608, 722	10270672	19390	557	11501188	13614	122, 127	11504531	9879	174
6G1Z-5410182-A	20977	602	10274778	19819	404	11501193	11641	122, 127	11504536	13002	168
6G1Z-5410182-C	20979	600	10277480	19676	551	11501194	13620	128	11504565	13619	122, 127
6W1Z-5422008-A	18890	615	10278936	17654	299	11501794	12739	91,	11504567	13614	122, 127
7L3Z-9S317-A	21126	611	10280874	18680	430, 478			95, 128, 131	11504570	12067	121, 124
7L3Z-9S317-B	21127	611	10280874	18688	431, 478	11501800	15334	139	11504614	15327	139
7U2Z-14S411-FA	17621	250	10281487	20395	585	11501814	12254	140	11504659	2710	69
800843	12935	197	10283414	19368	438, 480	11501835	12253	141	11504978	12666	145, 178
801471	12922	198	10285935	19270	457, 479	11501836	12255	141	11504981	12068	94,
803716-S	14018	512,	10287379	20261	122, 125	11501849	12260	141			103, 130, 136
		534, 608	10287926	20232	402, 556	11501850	11645	140	11504982	12343	122, 127
91GBA611A08EAW	18387	612	10287971	19275	457, 479	11501883	12059	91,	11505005	12596	139
9L3Z-14030A12-A	20836	400	10293193	20893	417, 483			96, 128, 131	11505022	12351	93,
9N7Z-13N021-A	16897	260	10293674	19149	417, 479	11501884	12060	92,			102, 130, 136
9N7Z-13N021-A	B9005	264	10297368	19381	563	11501889	11644	140	11505023	12339	94,
			10297369	20521	563	11501896	12061	91,			103, 130, 136
			10297370	20825	563	11501903	12062	91,	11505044	18416	122, 126
			10297371	19379	563	11501932	12253	141	11505104	13712	91,
			10298115	19486	549	11501937	12119	141			96, 128, 131
			10299660	19449	437, 480	11502449	15373	92,	11505209	13618	122, 126
			10300287	20353	563	11502483	12097	92,	11505326	15790	122, 126
			10301966	20365	509,			98, 128, 132	11505329	12595	139, 821
					540, 574	11502504	12125	141	11505329	16268	139, 821
			10305191	20814	458, 482	11502507	15711	141	11505596	18338	145, 177
			10308019	20521	563	11502540	12115	141	11506101	11645	140
			10319395	20859	259	11502605	11639	122, 126	11506117	15335	139
			10323057	20607	561	11502609	11644	140	11506174	12693	121, 124
			10341794	20464	565	11502617	11629	145, 179	11507036	11644	140
			10350983	21346	456, 484	11502618	22164	121, 123	11507036	16269	140
			10351052	21347	551	11502618	22164	121, 123	11508023	12322	121, 124
			10352797	20809	560	11502624	11639	122, 126	11508241	12575	145, 178
			10352798	20973	560	11502722	19309	140	11508269	13614	122, 127
			10352799	20808	560	11502737	12127	141	11508275	15330	139
			10352803	19800	559	11502759	12126	141	11508430	12339	94,
			10352804	20974	560	11502770	10171	69			103, 130, 136
			10352809	20775	560	11502785	11627	145, 179	11508900	12253	141
			10352810	19800	559	11502790	11935	122, 126	11508927	13002	168
			10353835	20811	560	11502794	12118	141	11508930	15791	121, 123
			10363352	21177	565	11502811	11709	139	11509005	18449	145, 178
			10363811	20634	456, 482	11502812	11708	139	11509189	12350	94,
			10369649	21240	460, 484	11502821	12693	121, 124			104, 130, 137
			10382313	21176	527,	11502941	11630	145, 179	11509371	12057	93,
					542, 579	11503317	12740	91,			102, 130, 135
			10383817	21157	565	11503394	12740	91,	11509374	12741	91,
			10384814	20950	565			96, 128, 131			97, 128, 132
			10403591	19449	437, 480	11503395	12741	91,			
			10405030	19368	438, 480			97, 128, 132	11509511	11639	122, 126
			10408480	19527	457, 480	11503396	12742	92,	11509535	15711	141
			10410398	19220	585			98, 128, 132	11509589	11638	122, 126
			10416890	19757	559	11503421	12213	72,	11509816	12067	121, 124
			10421018	20338	458, 481			91, 95	11509932	12253	141
			10423331	19783	598,	11503432	12117	141	11510062	12253	141
					706, 786	11503455	12667	145, 179	11513599	21040	145, 177
						11503483	12742	92,	11513798	20600	260
			10423332	19783	598,			98, 128, 132	11513798	BH3	265
					706, 786	11503503	12097	92,	11513801	12738	92,
			10423553	20481	563			91, 97, 132			98, 128, 132
			10425306	20365	509,	11503578	18261	28,	11513864	12064	121, 123
					540, 574			91, 97, 132	11514282	15711	141
			10426555	21400	579,	11503619	13613	122, 126	11514290	10067	174
					527, 543	11503632	12336	122, 126	11514343	11639	122, 126
			10426887	20775	560	11503636	12213	72,	11514518	11644	140
								91, 95	11514596	11644	140
			10431503	20775	560	11503668	13705	122, 127	11514623	12067	121, 124
			10431523	20810	559	11503685	11627	145, 179	11515478	12575	145, 178
			10431524	19757	559	11503695	15335	139	11515566	18781	91,
			10431524	19757	559	11503698	12124	141			96, 128, 131
			10431526	20811	560	11503714	11864	145, 178	11515638	22074	145, 177
			10431761	19821	565	11503715	12575	145, 178	11515756	11639	122, 126
			10437563	19800	559	11503716	11864	145, 178	11515757	13614	122, 127
			10437565	19800	559	11503719	18449	145, 178	11516077	11708	139
			10442914	20353	563	11503736	14980	141			
			10443956	20328	561	11503745	19205	140	11516148	18477	259
			10444839	21228	432, 484	11503752	12595	139, 821	11516149	12667	145, 179
			10445899	21504	563	11503754	12596	139	11516150	11630	145, 179
			10476561	9282	287	11503756	12596	139			
			106653	12543	235	11503785	18261	28,			
			11500086	12350	94,			91, 97, 132			
					104, 130, 137	11503791	13715	121, 124			
				</							

# O.E.M. INTERCHANGE BY MANUFACTURER

OEM No.	Auveco No.	Page No.	OEM No.	Auveco No.	Page No.	OEM No.	Auveco No.	Page No.	OEM No.	Auveco No.	Page No.
11516150	12667	145, 179	11562250	21242	562	11610198	20529	553	12052922	16806	218
11516152	18339	145, 179	11562256	20998	457, 483	11610210	21114	306	12065158	18150	214
11516372	20416	145, 178	11562257	20999	457, 483	11610271	3079	71	12066214	14881	218
11516397	20339	145, 177	11562287	20634	456, 482	11610383	21124	313	12066614	20231	220
11516440	3079	71	11562364	21187	583	11610495	21793	562	12076946	17175	237
11516596	13705	122, 127	11562503	21753	584	11610522	21157	565	12083005	16585	238
11516656	20935	563	11562563	21128	561	11610544	22410	47	12083006	16586	238
11516780	15335	139	11562568	22034	469, 488	11610605	21488	450, 485	12083007	17108	236
11516807	20741	311	11562588	21047	278	11610606	21489	453, 485	12083460	18924	236
11516811	13755	297	11569618	20423	586	11610705	20938	551	12083680	17172	238
11516936	18927	310	11569663	18811	293	11610747	21301	428, 484	12083689	17173	238
11516942	19219	122, 127	11569697	21161	565	11610748	21302	580	12084595	15948	215
11517071	11708	139	11569700	22031	468, 488	11611110	21672	511	12084912	20209	220
11517293	12596	139	11569768	11146	425, 475			544, 574	12084913	20210	220
11517343	12065	121, 124	11569917	20423	586	11611367	22268	559	12085270	20752	223
11517517	12324	121, 123	11569917	22121	586	11611375	21825	558	12085330	17174	238
11517700	19449	437, 480	11569917	22121	586	11611435	21827	565	12085483	18916	239
11517706	13619	122, 127	11569918	21129	562	11611623	22080	559	12085485	19882	241
11517803	16622	512, 537, 571, 575	11569920	21158	558	11611626	21739	566	12085490	16968	242
11517824	19297	502, 539	11569921	22037	565	11611651	21439	310		250, 254, 255, 256	
11517873	20452	552	11569973	20891	566	11611651	22173	307	12085491	16968	242
11517992	20615	433, 482	11570082	13614	122, 127	11611651	22233	433, 489		250, 254, 255, 256	
11517996	11708	139	11570512	21156	562	11611677	21488	450, 485	12085495	18868	239
11518017	17216	576, 577, 584, 598, 612, 631	11570637	22070	92, 98, 129, 133	11611822	21488	450, 485	12085496	17114	239
	522, 608, 627, 537, 576, 577, 584, 598, 612, 631		11570654	22289	584, 612, 631	11612035	22100	545, 575	12085497	18524	239
11518201	20281	429, 481	11570830	21674	551	11612122	22036	562	12085498	16694	239
11518357	20377	561	11570846	21370	564	1165051	19626	824	12085502	16964	241
11518531	21027	584	11570847	22027	563	1165051	19627	824	12085503	16514	240
11518684	20415	585, 613	11571118	21535	457, 485	117971	19627	824	12085506	18918	242
11518908	20395	585	11571119	21536	457, 485	1196781	16897	260	12085507	16965	241
11518937	22117	585	11571159	21443	432, 485	12001470	3682	112	12085525	17109	240
11518988	21036	564	11571175	20934	562	12003757	13549	236	12085526	17109	240
11519030	21189	469, 483	11571175	21242	562	12003758	13546	238	12085527	17109	240
11519031	20616	468, 482	11571175	21374	562, 622	12003759	13545	238	12085528	17109	240
11519032	21189	469, 483	11588308	18461	308	12003878	12600	238, 253	12085533	17199	241
11519408	21047	278	11588308	21327	297	12004005	13544	237	12085538	18917	240
11519444	14010	528, 534, 571, 625	11588308	21327	297	12004009	12540	235	12089040	14150	215
11519444	20359	513, 540, 575	11588415	18337	145, 177	12004078	12536	235	12089188	14151	215
11519444	20631	575, 576, 584, 598, 612, 631	11588441	21351	586	12004099	12540	235	12089189	13659	209
11519444	20888	574, 512, 627, 541	11588650	20883	583	12004010	16359	235	12089189	19258	209
11519807	18896	524, 538, 576	11588782	19732	553	12004188	19199	229	12089190	13669	209
11519818	19783	598, 706, 786	11588818	21200	564	12004201	8775	216	12089190	19259	209
11519949	19239	575, 576, 584, 598, 612, 631	11588863	20944	456, 483	12004311	12237	236, 244, 253	12089191	13678	209
11519952	20422	586	11589115	12738	92, 98, 128, 132	12010085	1948	215	12089191	19262	209
11519960	20423	586	11589176	21439	310	12010182	1948	215	12089305	15948	215
1154604	19957	637	11589181	20972	560	12010182	1948	215	12089306	18325	215
1154605	19958	637	11589182	21199	420, 483	12010293	18326	216	12089307	20747	215
1154606	19944	637	11589244	20868	564	12010300	19595	216	12089340	16806	218
1154607	19945	637	11589289	19801	573, 576, 584, 598, 612, 631	12010717	19593	214	12089649	14883	217
1154610	19954	637	11589289	500, 607, 626, 539	510, 512, 541	12010973	19593	214	12092075	16360	235
1154611	19955	637	11589289	20988	510, 574, 626, 541	12010974	18146	214	12092080	16355	235
11546343	22451	47	11589290	13996	506, 534, 574	12010975	18152	215	12092081	16354	235
11546588	22240	450, 489	11589290	14007	505, 534, 571, 625	12010996	19499	214	12092344	20226	218
11546635	22036	562	11589290	14007	505, 534, 571, 625	12012000	14884	222	12092345	20227	219
11546805	22071	448, 488	11589290	14007	505, 534, 571, 625	12013813	13543	238	12094429	20583	222
11546850	22267	465, 489	11589290	14007	505, 534, 571, 625	12014012	14462	215	12094429	19891	220
11546963	22278	453, 489	11589290	14007	505, 534, 571, 625	12014254	20751	223	12101855	18870	239
11546964	22279	454, 489	11589290	14007	505, 534, 571, 625	12014836	14153	216	12101856	18320	239
11547024	22276	559	11589290	14007	505, 534, 571, 625	12014837	14154	216	12101857	18318	239
11547026	22080	559	11589290	14007	505, 534, 571, 625	12015024	18148	214	12101859	18318	239
11547026	22080	559	11589290	14007	505, 534, 571, 625	12015193	12546	235	12101869	18151	214
11547026	22167	559	11589290	14007	505, 534, 571, 625	12015193	20618	216	12101879	13559	256
11547047	22259	455, 489	11589290	14007	505, 534, 571, 625	12015323	14152	215	12101880	18867	239
11547210	22029	563	11589290	14007	505, 534, 571, 625	12015631	19795	580, 271	12101895	17109	240
11547211	22258	561	11589290	14007	505, 534, 571, 625	12015791	19795	580, 271	12101897	16174	238
11547339	22228	555	11589290	14007	505, 534, 571, 625	12015792	19795	580, 271		245, 254, 255	
11547341	21835	621	11589290	14007	505, 534, 571, 625	12015793	19795	580, 271	12101898	16175	239
11547446	22277	585	11589290	14007	505, 534, 571, 625	12015794	19795	580, 271		245, 254, 255	
11547574	21488	450, 485	11589290	14007	505, 534, 571, 625	12015795	19795	580, 271		245, 254, 255	
11547581	22492	48	11589290	14007	505, 534, 571, 625	12015796	19795	580, 271	12101903	17690	242
11547582	22491	47	11589290	14007	505, 534, 571, 625	12015797	19795	580, 271	12101906	16967	239
11547601	22278	453, 489	11589290	14007	505, 534, 571, 625	12015798	18147	214	12101909	13548	243
11547602	22279	454, 489	11589290	14007	505, 534, 571, 625	12015799	18148	214	12101909	17691	243
11561143	12127	141	11589290	14007	505, 534, 571, 625	12015857	14881	218	12101917	13686	233
11561329	21200	564	11589290	14007	505, 534, 571, 625	12015858	20216	218	12101927	19554	242
11561334	22266	313	11589290	14007	505, 534, 571, 625	12015861	19388	219	12101937	17113	240
11561349	20766	521, 541, 627	11589290	14007	505, 534, 571, 625	12015862	19388	219	12101939	18871	243
11561353	14998	524, 535, 570	11589290	14007	505, 534, 571, 625	12015878	17002	216	12102568	17463	242
11561368	20888	574, 512, 627, 541	11589290	14007	505, 534, 571, 625	12015899	20749	215	12102620	16693	240
11561448	18153	584	11589290	14007	505, 534, 571, 625	12015917	18324	215	12102621	14580	241
11561491	20884	564	11589290	14007	505, 534, 571, 625	12015972	19592	214	12102664	21490	240
11561499	21383	456, 484	11589290	14007	505, 534, 571, 625	12015983	16941	581, 271		245, 254	
11561500	21384	553	11589290	14007	505, 534, 571, 625	12020116	14880	218	12102747	17110	240
11561509	20261	122, 125	11589290	14007	505, 534, 571, 625	12020120	19399	219	12102748	18527	241
11561654	21333	467, 484	11589290	14007	505, 534, 571, 625	12020126	1944	217	12102757	19555	243
11561655	20938	551	11589290	14007	505, 534, 571, 625	12020320	1948				

# O.E.M. INTERCHANGE BY MANUFACTURER

OEM No.	Auveco No.	Page No.	OEM No.	Auveco No.	Page No.	OEM No.	Auveco No.	Page No.	OEM No.	Auveco No.	Page No.
12126452	15952	214	14007510	13232	88,	15116576	20935	563	15762170	14921	416, 476
12126470	16967	239			89, 167	15127746	20934	562	15763285	14921	416, 476
12126473	18527	241	14007511	14976	88,	15149708	19639	573	15769308	21290	586
12126487	17112	239			89, 167			505, 626, 539	15772605	16908	258
12129373	20213	217	14007940	12999	167	15153415	19615	576	15772605	B2057A	262
12129409	20223	219	14008227	12210	197, 399			522, 539	15773445	14753	570
12129484	20212	217	14011722	11109	88, 90	15175428	12930	197		506, 605, 624,	535
12129493	18658	218	14013246	3960	550	15199562	B4114K	262	15786626	19819	404
12129497	18659	218	14017701	12930	197	15209748	21106	233	15802005	21338	428,
12159662	17172	238	14017705	12923	198	15221959	20865	560			484
12160374	20665	271, 581	14017779	12947	199	152266	8375	176	15822417	21474	233
12160551	20211	220	14017780	12924	198	152267	8372	176	15824471	20945	638
12160857	20514	582	14019205	12567	571	152273	15677	176	15828918	B3157A	262
12160858	20397	271, 581			505, 625, 534	15227654	20792	397	15862271	20859	259
12167116	18916	239	14019205	14007	505,	15227655	20792	397	15862656	21033	242
12167121	18867	239			534, 571, 625	15236893	20951	564	15862656	21542	242
12176844	19853	582	14019206	14007	505,	15236894	20952	561	15864780	22037	565
12186456	20220	218			534, 571, 625	15266057	20666	571	15872008	20884	564
12186457	20221	218	14019225	14007	505,			494, 541	15893516	20885	561
12187091	17111	240			534, 571, 625	15281294	20864	549	15931605	21379	469, 484
12191645	16351	235	14019226	14011	504,	15282120	20935	563	15944588	21248	428, 484
12337831	20892	567			534, 571,	15284612	20529	553	15953247	17649	472, 478
		532, 541	14022878	12621	555	15288146	20885	561	15954398	19429	552
12337852	14031	550	14023108	12925	198	15289020	20527	553	15955172	13752	298
12337868	15518	588	14025274	12916	198	15296830	20990	514,	15955523	17654	299
12337873	10054	177	14027471	12759	431, 475			575, 542, 627	15956062	18169	309
12337898	17341	404	14027775	20799	397	15300530	19882	241	15956470	14998	524,
12337900	16953	580	14027776	20800	397	15305932	18524	239			535, 570
12337915	15490	298	14027777	20793	397	15306157	21006	237			
12337916	15783	88, 90	14027778	20794	397	15306302	17111	240	15958694	11146	425, 475
12337917	12669	145, 178	14029095	12940	199	15326410	19836	418, 481	15958694	15414	425, 477
12337920	12737	472, 475	14031114	12926	198	15328724	16352	235	15959832	18268	530,
12337920	14524	472, 476	14031144	12916	198	15502538	8931	294			537, 578
12337966	11630	145, 179	14031145	12932	199	15505451	16251	168			
12338011	15467	404	14031900	16880	140	15508827	14012	297	15959833	18334	530,
12338015	17437	592	14032200	14008	533,	1550971	18474	259			538, 578
12338025	13009	168			534, 567	15516462	18749	311	15960325	18353	497,
12338034	15453	396	14032291	14009	552	15545178	18926	588			538, 579
12338074	16936	593	14037239	18926	588	15545202	15670	472, 477	15960621	19355	572,
12338089	12594	555	14039420	14001	504,	15562609	16937	593			496, 539
12338096	12824	555			534, 568	15562610	17976	592	15963179	16938	457, 477
12338100	15518	588	14040999	16322	145, 178	15567924	15459	586	15964853	13966	170, 765
12338114	9112	191	14045480	14010	528,	15569072	20797	397	15964971	16936	593
12338123	2775	72			534, 571, 625	15588024	13946	472, 476	15964972	16937	593
12338146	8814	177	14047034	12929	197	15588078	14032	424, 476	15967691	19424	592
12338146	10052	177	14048060	13005	168	15591860	19424	592	15969147	17216	576,
12338153	11621	304	14051674	15518	588	15596279	14031	550			522, 608, 627, 537
12353912	15463	403	14063981	13750	298	15596280	14037	552, 618	15975244	19834	427, 481
12354949	11083	229	14066728	17437	592	15598310	13946	472, 476	15986343	18371	424, 478
12354969	15948	215	14070914	13749	297	15598757	15792	88, 90	15986673	19356	457, 480
12354970	15937	215	14071289	14011	504,	15600382	12992	472, 475	15989431	21380	432, 484
12355104	9481	213			534, 571	15606344	20792	397	15989487	19387	579
12355107	14150	215	14074081	14036	424, 476	15606409	20792	397	15990756	18030	537,
12355107	14153	216	14078435	11852	303	15607165	15970	472, 477			506, 573, 626, 537
12375975	22453	48	14082956	18817	91,	15612948	15970	472, 477	15993201	16622	512,
1244839	9965	567, 824			97, 128, 132	15614746	21028	297			536, 575
12450053	18001	258	14083173	14820	584, 612	15614774	18244	311	15994165	20542	504,
12450143	B884	263	14090382	19278	92,	15622490	17615	306			540, 573
12450143	B893	263			98, 129, 132	15632790	17508	585	1600375	10759	547
12450176	20595	260	14090908	16026	275	15638413	16938	457, 477	1605396	11146	425, 475
12450313	B921	262	14093088	14020	529,	15641800	11110	88, 90	1605396	15414	425, 477
1247872	15459	586			535, 577, 609	15648833	14988	493	1606642	11657	547
12506490	20008	637	14093311	10831	425, 475			535, 604	1610403	12917	198
12519975	18417	556	14093869	14980	141	15650655	9880	174	1611249	20364	92, 100
12530252	17654	299	14100784	17382	585	15653790	19781	591	1614858	12931	197
12531209	19441	602	14101262	15702	529,	15659161	17072	436, 477	1617333	12919	198
12531210	19441	602			536, 577	15672149	19242	568,	1618890	11470	547, 634
12533567	17103	500,	14103026	12084	301			492, 538	1618890	11657	547
		536, 573, 607	14103026	17424	302	15672183	19782	591	1619321	12137	430, 475
12540326	19725	591	14103435	16953	580	15672328	17599	474, 478	1619321	16263	430, 477
12547778	20089	638	14103438	15042	530,	15672330	14998	524,	1621253	12935	197
1254815	11838	549			535, 578			535, 570	1631564	15478	430, 477
1255823	11865	552, 595	14103461	15043	526,	15672713	18167	304	1635218	12999	167
1257702	14217	582,			535, 577	15678493	17215	434, 477	1636632	16624	505,
		610, 634	14103461	15045	530,	15678979	18948	479, 749			536, 573
1260888	19166	175			536, 578	15679091	14953	567	1638575	19162	175
1264963	12713	552,	142451	20292	259			532, 535, 603	1640810	15373	92,
		618, 765	142451	B68	262	15681408	17103	500,			98, 128, 132
127934	16910	258	142452	16911	258			536, 573, 607	1644290	18948	417,
127934	B57	262	142452	20705	267	15682898	18262	584			479, 749
1304225	4249	395	142453	18015	258	15683327	21387	583	16500308	14016	490,
131282	16914	258	142454	16926	258	15685040	19424	592			534, 572, 625
13144822	21541	93,	142456	16923	258	15685040	19424	592	16502342	20301	106, 109
		101, 130, 135	142456	B1141	262	15685099	20415	585, 613	16503329	14002	549
13252118	21365	450, 484	145525	14388	270	15686047	15792	88, 90	16503548	14145	550
13252119	21364	453, 484	1477728	5692	442, 475	15686142	18153	584	16506582	17000	547
13265959	21168	638	1480627	8377	176	15690531	18744	298	16510893	15676	549
13265959	22168	435, 488	1480909	8377	176	15691478	17216	576,	16517439	14021	416, 476
13965058	22025	583	1494251	15677	176			522, 608, 627, 537	16524326	20601	260
13503401	16902	258	1494252	8359	176	15691493	16936	593	16524431	18622	260
13503417	B885	263	1494253	10830	176	15691494	16937	593	1664047	11345	402
13503418	BH13	265	1494254	10054	177	15691595	19424	592	1660123	11717	555
1351769	9112	191	1494257	10051	176	15694099	18391	456, 478	16606936	17069	587
1355003	9069	550	1494258	8814	177	15694193	16936	593	16607593	14967	587,
13584255	21220	240, 255	1494258	10052	177	15704030	19515	310			614, 630, 634
13584433	17112	239	15002520	18262	584	15705372	12446	547	16611889		

## O.E.M. INTERCHANGE BY MANUFACTURER

OEM No.	Auveco No.	Page No.	OEM No.	Auveco No.	Page No.	OEM No.	Auveco No.	Page No.	OEM No.	Auveco No.	Page No.	
16632192	16937	593	20298365	11677	472, 475	21039129	17975	434, 478	22704458	20634	456, 482	
16632193	16936	593	20319841	12731	429, 475	21039141	17215	434, 477	22713392	20634	456, 482	
16633853	17069	587	20325696	12656	306	21042045	17218	455, 477	22717568	20483	610	
16640343	19658	588	20328600	15467	404	21042053	17218	455, 477	22718305	15480	429, 477	
16643104	17069	587	20338568	13925	554	21042058	17218	455, 477	22718369	21238	571, 1	
16659130	20279	472, 481	20340710	15463	403	21042098	17214	569,			530, 542	
16662182	19519	583, 631	20345137	14549	592		493, 623, 537	22722859		20634	456, 482	
16674629	20189	427, 481	20346654	14217	582,	21042104	17218	455, 477	22722860	20635	553	
16675980	19658	588			610, 634	21042108	20829	454, 482	22884291	22430	48	
16715497	17468	298, 308	20348200	12315	593	21047094	16816	497,	23223178	20945	638	
16723225	12084	301	20351035	12065	121, 124		536, 572	23262603		21168	638	
16723225	17427	302	20363491	13999	490,	21075686	17222	572,	23372321	21058	638	
1688094	11425	555			534, 572		500, 607, 537	23372322		20945	638	
1689827	12095	91, 96	20374473	12737	472, 475	21077123	19801	573,	23372327	21168	638	
1706200	13828	556	20374473	14524	472, 476		500, 607, 626, 539	24100042		21047	278	
1729250	11485	412, 554	20376243	4441	395	21077131	17616	531,	2419255	8905	294	
1732326	12315	593	20393536	14033	556			24205245		20528	416, 482	
1746408	18817	91,	20413107	11612	418, 475	21077323	17226	501,	24233099	21093	278	
	97, 128, 132		20421672	13752	298			24405739		22024	559	
176653	16134	141, 823	20421800	12992	472, 475	21077405	17227	490,	24405740	22022	559	
17988488	14820	584, 612	20423550	15774	91, 96			24449408		21540	143,	
17997722	14820	584, 612	20423647	13747	297	21077575	18033	440, 478			178, 770	
19115561	11083	229	20426301	14260	498,	21093588	17219	556	24501057	21090	428, 483	
19115566	19199	229		535, 568, 722, 801		21094146	16818	423, 477	24571185	16026	275	
19115640	21476	233	20429451	13992	472, 476	21094240	18515	121, 123	24574578	14988	493,	
19115673	17112	239	20429500	14553	593	21094747	17220	297			535, 604	
19116359	21475	233	20430956	13858	582	21095797	18896	524,	2477054	8895	293	
19119304	21752	235	20432975	13748	297			2495701		8938	294	
19130464	10649	273	20433026	13753	298	21097229	19854	572,	25015169	12237	236,	
19130464	14547	581, 271	20444103	13458	556			490, 539			244, 253	
19130464	20471	581, 271	20451119	13457	568,	21098967	19397	403	2501569	12237	236,	
19149964	20450	140			505, 534	21110145	16816	497,			244, 253	
19152583	14524	472, 476	20451401	13461	471,			536, 572	25016383	11612	418, 475	
19168446	19258	209			475	21110201	16818	423, 477	25016383	11680	418, 475	
19168447	13689	209	20452072	14753	570,	21170767	19397	403	25099299	20163	579,	
19168448	19262	209		506, 605, 624, 535		21992748	20482	611			495, 540	
19177104	17111	240	20453400	12064	121, 123	2201406	12522	156, 157	25117765	18925	240	
19179416	20872	588	20455900	14006	417, 476	2201407	12520	156, 157	25508532	12566	553, 618	
19183888	20758	707, 789	20461373	13856	580	2201407	477, 823	25512081		12729	582	
19183917	20757	708, 789	20462090	16865	566, 413	2207713	16132	426,	25512688	19162	175	
19206781	15499	217	20465395	14005	297			427, 482	25514221	11675	420, 475	
19209790	21828	235	20475950	14014	550, 811	22189414	20360	197	25522466	9285	287	
19209791	21829	235	20477732	16687	308	22505958	12934	199	25524005	14004	297	
19209792	21830	235	20478294	13860	580	22508049	12932	199	25525798	14220	552	
19209793	21831	235	20478295	13456	580	22508050	12918	198	25526447	19435	552	
19209793	21831	235	20478732	17159	404	22508051	12937	197	25527289	14822	172	
19209794	21832	235	20478733	15462	403	22508052	12927	199	25530441	14527	175	
19209795	21833	235	20480475	13453	471, 475	22508803	11419	199	25535963	19472	580, 610	
19209796	21834	235	2048248	11673	429, 475	22512276	12766	430, 475	25536302	14820	584, 612	
19209797	21749	235	20487630	15463	403	22512276	16262	430, 477	25552853	18423	557	
19209798	21750	235	20487631	17341	404	22512857	12605	548	25552856	19799	556	
19209799	21751	235	20493450	17455	404	22513813	12605	548	25554845	19361	554	
19209800	21752	235	20510029	13993	573,	22516030	20450	140	25556911	19166	175	
19257054	16898	260		506, 534, 607, 626		22527147	18748	584	25568123	19519	583, 631	
19257054	B9006	264	20511451	13454	421, 475	22527720	14035	424, 476	25601491	18174	423, 478	
19257055	B9004	264	20514862	15367	420, 477	22529733	2293	173	25603960	18389	416, 478	
19257057	20599	260	20538173	18302	416, 478	22531616	11631	145, 179	25605716	14527	175	
19257375	17112	239	20547865	14147	529,	22535007	15044	530,	25609048	17641	311	
19258649	21006	237			535, 577			536, 578	25612368	22058	496,	
19260056	21487	591	20551451	13454	421, 475	22536642	18298	417, 478			545, 604	
19260058	21404	590	20570245	13994	529,	22537749	14220	552			22459	49
19260060	21403	589			577, 534, 609	22538004	14993	506,	25612415	22459	49	
19260061	21406	590	20582532	18392	587			535, 570	25618730	17121	310	
19260063	21444	590	20582533	18393	587	22538102	14990	569,	25630331	19411	557	
19260086	17172	238	20590899	13996	506,			492, 535	25631448	19417	94,	
19260663	21072	589			534, 574	22539533	15462	403			104, 130, 137, 579, 629	
19260663	21582	590	20603072	11152	401, 402	22542705	15045	530,	25640501	3138	171	
19299324	20485	588	20606417	14946	554			536, 578	25642453	17103	500,	
19300089	13659	209	20612732	13746	297	22543363	17176	404			536, 573, 607	
19302122	21092	588	20624923	14014	550, 811	22547243	15543	426, 477	25646693	20280	557	
193065	18474	259	20626174	19394	404	22550254	17545	554	25649667	20466	552, 597	
19326896	15948	215	20632190	17666	566, 413	22566142	15684	303	25655537	10831	425, 475	
19329253	17112	239	20633148	18392	587	22566221	17106	495,	25663903	20265	570	
19329763	20485	588	20633149	18393	587			536, 572			529, 540	
19352194	22088	308	20633504	15463	403	22569178	18927	310	25670009	18848	455, 479	
19355537	22423	48	20635065	13994	529,	22578985	18911	554	25672428	20279	472, 481	
1993966	18998	260			577, 534, 609	22579423	18927	310	25680782	14991	570,	
1993967	20859	259	20641977	18218	252	22585836	18912	310			506, 605, 535	
1999482	20620	259	2064891	10621	471, 475	22587036	18310	529,	25693852	19822	561	
20003056	20427	469, 482	2064891	16260	471, 477			538, 577	25695687	19892	571,	
20030401	15457	433, 477	20652520	18679	430, 478	22587341	12081	301			530, 539	
20032850	11679	421, 475	20664091	14753	570,	22595587	14988	493,	25696301	19758	470, 481	
20037597	12314	593			506, 605, 624, 535			535, 604	25704141	19758	470, 481	
20043351	19183	592	20664092	14753	570,	22595723	18930	469, 479	25704358	21428	552	
20043361	19183	592			506, 605, 624, 535	22599312	20263	402, 556	25705182	21517	94,	
20046147	14559	591	20687704	16624	505,	22600612	18930	469, 479			104, 130, 137, 579	
20058837	18398	566, 413			536, 573	22600614	18930	469, 479	25707329	20244	515,	
20064875	15456	433, 477	20699808	14921	416, 476	22603384	19820	560			540, 579	
20085729	17073	405	20712172	15463	403	22615352	19732	553	25718851	20326	559	
20097200	12569	595, 617	20712176	15463	403	22638717	13750	298	25722671	20318	557	
2011554	12084	301	20713843	15684	303	22638717	20740	311	25724529	20774	562	
2011554	17427	302	20732399	10831	425, 475	22641917	18912	310	25732397	21081	106, 109	
20123070	15467	404	20734005	17092	472, 477	22642756	20262	430, 481	25742293	20976	560	
20130258	13002	16										

# O.E.M. INTERCHANGE BY MANUFACTURER

OEM No.	Auveco No.	Page No.	OEM No.	Auveco No.	Page No.	OEM No.	Auveco No.	Page No.	OEM No.	Auveco No.	Page No.		
2962448		217	3927320	9481	213	513388	4243	394	88860480	17621	250		
2962510	11440	242, 250	3944866	9965	567, 824	516637	8744	156	88860481	17622	250		
2962953	17115	221	3944866	12971	567, 824	528846	13004	168	88860482	20389	253		
2962984	8775	216	3946988	2710	69	5297428	18952	212	88860484	20610	466, 482, 673		
2962987	8776	216	3960314	10362	88, 89	5434343	11831	582					
2965142	15957	216	3963228	11738	198	547944	4439	197, 399	88860485	18530	243		
2965470	14892	221	3970076	12922	198	5480766	19505	787	88860486	17624	246		
2965580	15504	221	3977775	11130	434, 475	5480772	20863	577	88860487	17623	247		
2971962	15956	216	3982098	8359	176	5480852	20756	562	88860488	17598	249		
2973215	18690	218	3984469	10653	72	5480853	8889	293	88860489	17684	247		
2973216	18651	218	3985058	11424	550	5482087	21284	582	88860492	18525	242		
2973932	9905	236, 253	3986997	11109	88, 90	5482103	20881	450, 483	88860494	18464	246		
2974309	8756	237	3997391	14030	550, 811	5485576	17216	576	88860495	18463	246		
2977373	11442	243	3998009	15759	588	549790	522, 608, 627, 537	122, 127	88860496	20277	249		
2977607	11444	242	4001934	13467	435, 475	554343	11640	582	88860497	18819	248		
2978302	8755	236	400764	4473	396	55568037	11831	582	88860498	14130	245		
2978302X	8755	236	400765	4474	396	55577568	11650	279	88860499	18215	250		
30006620	19257	466	406511	12922	198	556196	22360	46	88860500	18676	247		
30008324	19243	568, 588, 598, 604, 606, 608, 610, 612, 614, 616, 618, 620, 622, 624, 626, 628, 630, 632, 634, 636, 638, 640, 642, 644, 646, 648, 650, 652, 654, 656, 658, 660, 662, 664, 666, 668, 670, 672, 674, 676, 678, 680, 682, 684, 686, 688, 690, 692, 694, 696, 698, 700, 702, 704, 706, 708, 710, 712, 714, 716, 718, 720, 722, 724, 726, 728, 730, 732, 734, 736, 738, 740, 742, 744, 746, 748, 750, 752, 754, 756, 758, 760, 762, 764, 766, 768, 770, 772, 774, 776, 778, 780, 782, 784, 786, 788, 790, 792, 794, 796, 798, 800, 802, 804, 806, 808, 810, 812, 814, 816, 818, 820, 822, 824, 826, 828, 830, 832, 834, 836, 838, 840, 842, 844, 846, 848, 850, 852, 854, 856, 858, 860, 862, 864, 866, 868, 870, 872, 874, 876, 878, 880, 882, 884, 886, 888, 890, 892, 894, 896, 898, 900, 902, 904, 906, 908, 910, 912, 914, 916, 918, 920, 922, 924, 926, 928, 930, 932, 934, 936, 938, 940, 942, 944, 946, 948, 950, 952, 954, 956, 958, 960, 962, 964, 966, 968, 970, 972, 974, 976, 978, 980, 982, 984, 986, 988, 990, 992, 994, 996, 998, 1000	479, 711, 798	406511	407217	11110	88, 90	556196	11665	547	88860501	20841	247
30012018	14696	498	407217	11110	88, 90	556539	11667	548	88860502	18216	250		
30020637	535, 678, 694, 752	498, 517, 804	4081765	4188	394	556992	12932	199	88860505	11440	242, 254		
	20908	517, 804	409988	4417	389	557057	11655	548	88860507	19076	251		
	541, 777, 804		411700	11721	417, 475	557057	11871	548	88860509	20172	247		
3065575	11796	472, 475	4137121	4242	394	559312	12605	548	88860510	20547	246		
3065575	16261	472, 477	413945	8744	156	559312	11871	548	88860511	20548	246		
3078511	11130	434, 475	416629	12069	410	560625	12937	197	88860512	18673	246		
3297373	11442	243	4234830	15518	588	560692	11419	199	88860514	20246	246		
332364	10831	425, 475	4301446	15759	588	562327	11831	582	88860515	20246	246		
332364	16259	425, 477	4417599	8447	825	5655006	9905	236, 253	88860518	17598	249		
342271	16253	168	444613	9278	287	568792	19626	824	88860522	19889	250		
343541	11243	547	444613	9278	287	568792	19627	824	88860524	19885	251		
343543	11246	547	444619	9279	287	568792	19626	824	88860526	19126	246		
343555	11243	547	444620	9279	287	568792	19627	824	88860527	19125	245		
343555	11245	547	444667	9285	287	574355	19627	824	88860537	20844	247		
343555	11246	547	444776	9283	287	574355	19627	824	88860538	19157	251		
345510	11154	237	444776	9283	287	575411	2789	824	88860546	19881	247		
347065	16237	168	444777	9283	287	575411	12961	824	88860549	11436	243		
347347	13450	549	444782	9284	287	588546	15037	91, 95	88860551	19880	251		
347893	11292	172	444789	9285	287	5949838	3178	548	88860552	20549	249		
3526573	19358	556	445429	11292	172	5953005	5788	548	88860558	19890	245		
3533539	16940	312	4457495	10220	554	5963268	11156	237	88860559	19623	248		
3533539	19057	294	4457595	10220	554	5973400	12757	572	88860561	19883	248		
35366964	21047	278	4459049	9342	413	5973823	19847	571, 572	88860578	18920	253		
3536966	18665	275	4490167	9477	566	5973996	12756	572	88860584	11444	242		
3537056	18685	427, 478	4492962	10318	556			529, 534	88860585	11445	252		
3538469	21047	278	4492962	11288	554			154	88860586	13541	253		
3538874	18394	530, 628	4495047	9367	586	612019	9298	154	88860588	20849	248		
			4533699	8583	401	6263345	11138	554	88860592	22184	246		
3540161	16940	312	454626	16919	258	6270163	10832	425, 475	88861015	5220	255		
3540161	19057	294	454645	16925	258	6271903	20801	397	88861017	5225	256		
354076	11246	547	454645	16925	258	6271904	20803	397	88861018	8759	236		
3540858	18308	514, 537, 575	454646	18004	258	6271905	20802	397	88861020	8761	244		
			455136	16920	258	6271906	20804	397	88861022	17690	242		
354400	12939	199	455490	16918	258	6271906	20804	397	88861047	5196	170		
3548804	18685	427, 478	455490	16918	258	6271989	14559	591	88861050	8764	256		
357020	12918	198	4563173	4240	396	6272766	12918	198	88861073	13548	243		
358501	8746	156	4564974	4264	395	6276604	3617	413	88861075	20561	251		
362069	11638	122, 126	4565415	4240	396	6280765	3617	413	88861078	20843	249		
362379	11245	547	458030	12316	593	6288704	8777	217	88861084	20845	251		
363137	15461	471, 477	4628769	19626	824	6292995	12629	227	88861089	20853	247		
363137	16017	471, 477	4637277	20175	824	6292995	15372	226	88861091	20851	252		
365266	11826	547	4657731	2628	402	6294493	12629	227	88861094	20842	250		
365270	11718	547	4676189	19807	824	6294737	15348	243	88861095	20848	245		
3655015	4233	395	4689929	2744	824	6298886	15935	217	88861096	20852	249		
3664645	4237	394	4689929	2818	824	6298886	9883	236, 244	88861101	5226	256		
367291	14976	89, 167	4689929	12962	824	6298886	9883	236, 244	88862211	16514	240		
			4699315	2619	824	6299087	11157	237, 253	88862213	8217	248		
367292	12995	167	470433	20795	397	6466355	12920	198	88862214	14580	241		
367292	12996	167	470434	20796	397	6466355	12920	198	88862215	17112	239		
3688659	8963	846	470434	20796	397	6466355	12920	198	88862216	17109	240		
3688811	4235	394	4712222	4281	396	7634533	9275	401	88862217	16694	242		
3689084	4236	396	4723818	2789	824	7637192	4441	395	88862218	17107	241		
3691599	11371	616	4723818	12961	824	7642589	13467	435, 475	88862219	8918	242		
3693292	4250	395	4723818	12961	824	7693140	9639	401	88862220	16693	240		
3711168	4265	394	472434	11699	571, 506, 624, 534	7699976	9633	401	88862223	16967	239		
3722635	2619	824				7724826	4447	395	88862225	18916	239		
3722635	12958	824	472450	15453	396	7730788	9749	401	88862226	17110	240		
3744999	2752	824	472812	12935	197	7731589	9850	412, 555	88862227	17111	240		
3744999	12960	824	472814	12921	198	796255	11349	471, 475	88862229	17114	239		
3745361	4280	394	472815	12922	198	821240	18952	212	88862230	17113	240		
3762180	4280	394	4730773	20175	824	8717859	10243	401	88862231	16965	241		
3783002	5278	106, 107	474821	14976	88, 89, 167	8731909	3620	442, 475	88862232	16964	241		
3783006	5228	112				8733059	11120	416, 475	88862235	17683	250		
3783794	5195	169				8733059	11288	554	88862238	18527	241		
380370	8418	112	4755299	8435	112	8734067	10242	401	88862241	13644	252		
380382	9829	549	4759145	2943	567, 824	8736585	9749	401	88862242	17690	242		
3816659	10649	273	4761842	2943	567, 824	8736586	9639	401	88862255	18674	241		
3828472	18329	310	4767559	4446	395	8763591	9633	401	88862256	19891	240		
383569	8623	87	4778814	2744	824	8799350	106						

## O.E.M. INTERCHANGE BY MANUFACTURER

OEM No.	Auveco No.	Page No.	OEM No.	Auveco No.	Page No.	OEM No.	Auveco No.	Page No.	OEM No.	Auveco No.	Page No.
88909763	12553	235	916581	9884	243	9437643	20402	303	96061699	14367	415
88909764	12554	235	916581	9885	243	9437846	14486	303		476, 719	
88909765	12555	235	916632	9916	243	9437938	11621	304	96061863	17356	583
88909766	12556	235	916638	9884	243	9437938	16838	304	96064506	19128	516
88909769	12547	235	916638	9885	243	9438068	18012	258		538, 803	
88909770	15505	235	92095787	B885	263	9438068	B194A	262	9617200	11118	413, 566
88909771	15506	235	92138636	22219	512	9438150	11246	547	9624520	11066	401
88909772	15507	235			545, 575	9438848	16907	258	9662548	17233	567
88909773	15508	235	92138807	22226	565	9438848	B2057	262	9662950	11067	401
88909774	15509	235	92138808	22225	564	9438850	16908	258	9669486	11855	550, 764
8891030	15673	587, 630	92138811	22220	467, 489	9439559	18749	311	9685057	11678	471, 475
8891031	15673	587, 630	92138865	22222	558	9439719	12657	312	9711304	15759	588
88938226	14921	416, 476	92138942	20515	466, 482	9440178	9879	174	97134978	17355	402, 694
88953358	21033	242	92139070	22224	558	9441592	18167	304	9716926	14549	592
88953358	21542	242	92139147	22041	532	9441723	B890	263	9721917	14550	592, 615
88961517	12669	145, 178			545, 567	9441724	20598	260	9731301	11152	401, 402
88969790	20576	449, 482, 795	92139150	22089	307	9441724	B891	263	9786454	9354	87
			92231490	18501	297	9441728	B880	263	9786454	9355	87
88970345	20559	459, 482, 711, 797	93356553	19781	591	9441731	16896	260	9786454	9356	87
			94051993	16859	497	9441732	16897	260	9795883	10068	87
88970493	17481	780			536, 569, 751	9441732	B9005	264	9796223	10714	94, 104
88970494	20577	568, 515, 541, 712, 803	9411017	9265	284	9441733	16898	267	9808241	10630	402
			9411019	9266	284	9441770	8938	294	9815325	14967	587, 614, 630, 634
88970495	20578	556, 781	9411022	9267	283	9441837	18017	258	9818648	10621	471, 475
88970656	20575	463, 482, 711, 798	9411031	9260	283	9441837	B24	262	9822198	14548	592
			94113207	17271	551	9441838	18000	258	9838109	10318	556
			94145515	17076	427, 477, 694	9441838	20721	267	9838109	11288	554
88970747	19729	445, 480, 709, 793	9414716	3079	71	9441839	B2357A	262	9854717	10631	402
			9414722	1943	71	9441839	16915	258	9882774	8853	437, 475
88970766	21687	715, 807	9414723	2808	71	9441839	20722	267	9883583	10621	471, 475
88970767	20869	507, 574, 541, 713, 802	9414767	2734	69	9441839	B3057	262	9883583	11774	471, 475
			9415465	2366	71	9441840	16916	258	9883583	16260	471, 477
88973654	20578	556, 781	9416042	2712	69	9441840	B3057A	262	9895598	10701	401
88973676	20577	568, 515, 541, 712, 803	9416444	2709	69	9441854	17998	258			
			9416927	16909	258	9441866	17999	258			
88974848	B194	262	9416927	20715	267	9441866	20720	267			
88980509	20872	588	9416927	B1893	262	9441866	B2357	262	217-770	15932	233
88980510	20872	588	9417276	1937	71	9441923	18018	258	217-771	15933	233
88981030	15674	587, 630	9417561	20285	259	9441923	20702	267	33111-SR3-A01	18661	260
88981031	15673	587, 630	9417863	16906	258	9441923	B24A	262	33111-SR3-A01	20601	260
88986451	18868	239	9417863	B1895	262	9441941	2808	71	33115-S84-A01	B9005	264
88987187	21220	240, 255	9417866	16904	258	9441956	18005	258	33116-S2A-003	BH1	264
88987962	17109	240	9417866	16904	258	9442003	17996	258	33116-S84-A11	B9006	264
			94178705	B1156	262	9442004	17996	258	33116-S7-003	BD2S	264
					465, 479, 798	9442081	B3156	262	33165-SAA-003	BH11	265
						9442361	17641	311	33165-TL0-003	16694	239
88988301	18527	241	9419740	5655	70	9442486	18001	258	33303-SD4-671	16901	258
88988447	19582	248	94198687	14697	568, 578	9442486	B3157A	262	34301-692A-0000	14317	665
88988609	21212	240			496, 535, 678, 722	9442492	18478	259	34355-SD2-003	15997	659
8900524	11948	217	9420052	12097	92	9442877	B881	263	34906-SL0-A01	20296	259
8901283	11166	236, 244			98, 128, 132	9442878	20596	260	34906-SL0-A01	20730	267
89023920	21168	638	9420850	11923	71	9442879	20683	260	38211-SD2-000	15932	233
89024363	20945	638	9421330	16902	258	9442880	B889	263	38212-SE0-000	15933	233
8902487	11446	237	9421330	B194	262	9442881	20599	260	38529-689A-6300	14323	447, 476, 671
89025539	20485	588	9421777	16912	258	94467458	17355	402, 694	60658-SB3-000	17289	681
89025543	21092	588	9421777	B97	262	94515248	22527	47	60658-SD2-000	17289	681
89025546	21072	589	94218027	17195	597	94515340	16136	139	66421-634-000	14291	442
89026334	21385	433, 484			620, 658, 694, 735	94530438	21112	569, 499, 542		476, 668	
89026635	21386	433, 484	9422150	14727	567, 532, 535, 694, 755	94530565	21070	460, 483, 687, 698	66435-648-000	14291	442, 476, 668
8903202	11154	237			18469						
8903202	11475	237	9422339	11292	172				66435-648-0000	14291	442, 476, 668
8903203	11476	237	9422552	14269	464, 476, 694, 721, 799	94530623	17267	521, 537, 649			
8903283	11446	237	94226492	14269	464, 476, 694, 721, 799				71144-SR3-A00	18415	668
8903488	12629	227	9423101	19777	106, 108	94530624	18119	523, 537, 679	71591-S5A-000	21636	661
8903488	15372	226	9424837	9880	174				71592-SD5-000	20603	658
8903489	12628	227	9425491	9881	174	94530742	21316	558	71598-S30-013	20677	658
8904437	11156	237	9425542	16921	258	94748652	22161	558	72311-S10-003	19673	417, 480, 673, 440, 441
89057707	18218	252	9425542	20706	267	94841130	14277	786			
89057711	17620	248	9425542	B168	262	94841226	14750	143, 725, 807	72311-S5S-003	21704	440, 486, 645, 674
89057714	13548	243	9426331	12547	235						
89057717	20838	252	9426334	12545	235	94841764	13932	736, 785	72431-S2X-003	21639	642, 660
89057718	19887	248	9427587	18013	258	94842543	17224	785	73154-TA0-A01	22273	664
89057721	11440	242, 254	9427761	10666	172	94842841	18297	443, 478, 708, 791	73156-TA0-003	22165	665
89057722	11442	243	9427882	9282	287	94847334	17383	492, 537, 570, 777, 800	73862-672-003	14299	476, 673
8905794	20471	581, 271	9427909	8925	294						
8905918	11156	237	9427943	20289	259	94848189	18330	441, 478	73862-672-0030	14299	476, 673
8909908	11446	237	9428481	3796	172	9484819	18330	441, 478	74806-SB6-003	16825	665
8911472	14546	581, 271	9428902	16899	258	9484834	15695	558, 779	74842-659-003	16779	448, 477, 671, 793
8911473	14544	581, 271	9428902	B1157	262	94849113	18297	443, 478, 708, 791			
8911497	14545	581, 271	9428904	16901	258						
8912698	11157	237, 253	9428904	B1157A	262	94852368	19140	568, 522, 624, 538, 649, 739, 804	74842-659-0030	16779	448, 477, 671, 793
8912750	13540	236	9428904	9880	174	94853733	18939	512	75305-S0A-003	20783	660
8913369	14885	222	9431532	10067	173				75305-SH2-003	20784	660
8914822	11154	237	9431647	22993	173	94854203	19194	538, 712	75305-SH3-003	20785	660
8914822	11475	237	9431808	16913	258	94858299	18876	465, 479, 798	75305-SHJ-003	21186	659
8914823	11476	237	9431809	18011	258				75305-SM4-A01	21556	660
8915135	12629	227	9432197	16687	308	94858338	19312	419, 479, 798	75306-SDA-A01	20782	662
8915136	12628	227	9432552	16686	307				75306-SV1-A01	20602	660
8917283	17002	216	9432645	11246	547	94858343	19726	480, 790	75306-SZA-A01	21470	659
8917320	14547	581, 271	9433040	18010	258				75307-SN7-000	20570	140, 141, 734
8917444	11083	229	9433043	11628	145, 159	94858509	19729	445, 480, 709, 793	75315-S9A-004	22136	675
8918527	9883	236, 244	9433143	20286	259				75315-TP6-A01	22465	51
8918527	11166	236, 244	9433156	20582	174	94858560	18873	513, 538, 803	75316-S9A-004	21557	642, 659
8919916	13543	238	9433184	9879	174				75316-TP6-A01	22464	51
8933059	10318	556	9433185	18016	258	94858864	19645	568, 496, 539	75329-SH4-013	21109</	

**O.E.M. INTERCHANGE BY MANUFACTURER**

OEM No.	Auveco No.	Page No.	OEM No.	Auveco No.	Page No.	OEM No.	Auveco No.	Page No.	OEM No.	Auveco No.	Page No.
90107-S0X-A01	21521	644, 668	90667-SA7-0030	16775	426, 477, 670, 749	91502-S84-A11	19683	441, 480, 674	91530-SP1-003	18877	440, 479, 645, 674
90107-S10-003	19533	668	90667-SA7-003ZB	16775	426, 477, 670, 749	91502-S9A-003	21216	661, 524	91530-SS0-003	18864	663
90107-SX0-003	19734	644, 668	90667-TC0-U01-ZA	22415	52	91502-SM4-000	17143	536, 679	91530-ST5-003	19116	440, 479, 674
90108-S50-003	20331	658	90668-SB0-003	14698	508, 535, 678	91502-SM4-000	19407	524, 539, 679	91531-ST0-003	19359	662
90108-SW3-003	19470	422, 480, 669	90669-671-000	14284	272, 680, 806	91502-SP0-003	18119	537, 679	91533-SG0-000	19186	492, 538, 647, 675
90109-SW3-003	19470	422, 480, 669	90669-671-0000	14284	272, 680, 806	91503-S3Y-003	21419	661	91534-SE0-000	17443	659
90114-SE0-000	20259	93, 100, 129, 134	90669-671-003	14284	272, 680, 806	91503-S7A-003	21297	518, 542, 676	91534-SE0-003	17443	659
90114-SZ3-000	20259	93, 100, 129, 134	90669-671-003	14284	272, 680, 806	91503-SHJ-A01	21454	520, 543, 677	91545-SE0-003	16782	520, 536, 677, 753
90116-S82-A01	19439	658	90669-SB0-003	19487	735	91503-SWA-A01	22466	51	91545-SE0-003-W1	16782	520, 536, 677, 753
90212-SA5-003	16470	140, 681	90669-SP0-003ZA	19744	422, 481, 670	91503-SZ3-003	19233	519, 538, 648, 676	91547-SE0-003	14688	680
90301-S70-003	12118	141	90669-SP0-003ZB	19744	422, 481, 670	91503-S25-003	20564	522, 540, 649, 677	91547-SE0-0030	14688	680
90418-SW3-003	19470	422, 480, 669	90670-692-003	16781	444, 477, 669, 792	91503-S73-003	20564	522, 540, 649, 677	91550-S50-000ZK	21477	503, 543, 677
90471-PX4-000	16955	275	90670-SG0-003	19741	667	91503-T1W-003	22446	52	91550-S50-000ZL	21190	503, 542, 677
90501-SDR-003	22419	53	90671-SOD-003ZK	21303	419, 484, 669	91503-T2A-A01	21796	661	91550-SH3-003	19142	499, 538, 678
90505-SM4-003	17057	512, 536, 678	90671-SDA-A01	20740	311, 444	91504-SM4-000	17144	523, 536, 679	91550-SH3-003ZR	19142	499, 538, 678
90505-SX0-003	19453	510, 539, 676	90672-671-003	18157	444, 478, 668	91504-SP1-003	21558	642, 661	91558-SE3-003	21388	649, 680
90601-SH3-014	17442	661	90672-671-8110M1	14268	667, 787	91504-SR3-003	20432	679	91560-S04-003	22243	450, 489, 671
90601-SMG-003	22242	659	90672-SAO-003	14298	272, 680, 725	91504-TBA-A01	22263	445, 489, 669	91560-S0X-A01	21638	460, 485, 672
90602-S2A-003	21696	449, 486, 671	90672-SAO-0030	14298	272, 680, 725	91505-S9A-003	20986	519, 541, 676	91560-S6A-003	21206	463, 483, 673
90602-S5A-003	21059	467, 483, 647, 673	90672-SA6-003	14700	664	91505-SG0-003	17280	643, 664	91560-S7A-003	21554	461, 485, 672
90602-S7S-003	20611	449, 482, 671	90672-SA6-0030	14700	664	91505-S77-003ZA	20910	504, 541, 677	91560-S84-A01	21149	459, 483, 672
90602-SAA-003	21087	465, 483, 673	90672-SC6-003	14700	664	91505-TM8-003	21706	486, 520, 648, 676	91560-S84-A11	20411	461, 482, 647, 672
90602-SX0-003	21107	451, 483, 646, 671	90673-SC6-0030	14703	664	91506-S9A-003	21173	521, 542, 648, 676	91560-S9A-A01	20959	462, 483, 647, 672
90602-TA0-003	21417	646, 671	90674-SB0-000	14268	667, 787	91507-SH3-003	17632	508, 537, 605, 688, 722	91560-SL4-003	20610	466, 482, 673
90603-S7S-003	20612	666	90675-692-003	14306	659	91508-S50-003	19547	509, 539, 675	91560-SLJ-J01	21208	461, 483, 647, 672
90612-SF1-003	17320	662	90675-692-0031	14306	659	91508-SM4-003	17192	509, 537, 675	91560-SM4-003	20610	466, 482, 673
90617-TBA-A01	22262	659	90675-SA5-003	22105	145, 178, 681	91508-SR3-000	18165	504, 537, 675	91560-SP0-003	19145	461, 479, 647, 671
90650-S5A-003	22365	51	90675-SA6-003	14294	665	91510-SR3-003	17981	661	91560-SZW-003	21675	460, 485, 672
90651-SL9-013	19454	668	90675-SA6-0030	14294	665	91512-SE0-003	18512	679	91560-SZW-J01	21676	462, 485, 672
90651-SL9-0130	19454	668	90675-SB0-003	16000	516, 536, 679, 723, 753	91512-SED-003	22514	52	91560-TX4-A01	22499	52
90651-T3L-003	22469	52	90676-SA7-003	17058	665	91512-SJ6-J01	21559	642, 659	91561-S84-A00-M1	20352	504, 540, 678
90651-TP8-003	21705	440, 486, 645, 674	90676-SR4-003	18115	668	91512-SJK-003	22069	519, 545, 648, 677	91561-S84-A01	19415	662
90652-SB2-023	16949	680	90677-671-003	14687	680	91513-SJ6-J01	22069	519, 545, 648, 677	91561-S84-A21ZB	20352	504, 540, 678
90653-HC4-900	17222	572, 500, 607, 537	90677-693-003	14687	680	91513-SJK-003	22068	331	91561-SJD-003	21141	509, 542, 673
90654-S44-003	19730	680	90677-SE0-003	16950	680	91513-SM4-000	17096	662	91561-TA0-A11	22394	53
90655-SA0-003	14288	665	90679-692-003	14308	659	91513-SMG-E01	22241	659	91562-S84-A01	20737	661
90655-SA0-0030	14288	665	90679-692-0030	14308	659	91513-SMG-E11	21207	659	91562-SV4-003	18405	662
90656-671-6310M1	14287	665	90682-SB0-003	17058	665	91513-T0A-A01	22463	51	91563-SCV-003	21707	440, 486, 645, 674, 794
90657-SA5-003	22199	498, 545, 647, 675	90682-SDA-A01	21205	667	91513-TK8-A01	22443	51	91566-SP0-003	18294	467, 478, 673
90657-SA6-003	14697	568	90682-SEA-003	20954	644, 667	91514-SAA-003	22283	661	91567-S3M-000	21458	415, 485, 673
90657-SA6-0030	14697	568, 496, 535, 678, 722	90683-693-000	14690	666, 745	91514-SLN-A01	22434	52	91567-SR2-013	21548	415, 485, 709, 794
90657-SB0-003	19186	492, 538, 647, 675	90683-693-0000	14690	666, 745	91514-SMG-E01	22433	51	91568-SR2-003	19171	439, 479, 674
90658-SB0-003	14701	663	90683-SC6-003	14685	663	91514-SYP-003	22468	52	91568-TR0-003	21705	440, 486, 645, 674
90658-SB0-0030	14701	663	90683-SC6-0030	14685	663	91514-TF0-003	22482	52	91570-SDA-A01	21095	663
90661-SC7-003	14695	667, 717, 736, 743, 787	90684-SA5-003	14696	498, 535, 678, 694, 752	91514-TR3-A01	22367	52	91570-SK7-003ZF	19546	505, 539, 678
90661-SC7-0030	14695	667, 717, 736, 743, 787	90685-SA5-003	14356	448, 476, 748	91515-SR4-003	19737	661	91570-SZA-305	21543	644, 663
90662-671-003	14313	666, 717, 742	90687-671-003	14319	448, 476, 671	91516-SK7-013	17350	520, 537, 679, 754	91571-SDA-A01	21096	663
90662-671-0030	14313	666, 717, 742	90687-671-0030	14319	448, 476, 671	91517-SE0-003	19247	551, 479, 674	91572-SDA-A01	21094	664
90662-693-003	14281	667, 787	90687-SA5-003	14282	443, 476, 668	91518-S10-003	19682	446, 480, 670	91572-SV4-003	18404	664
90662-693-0031	14281	667, 787	90687-SA5-0030	14282	443, 476, 668	91518-SM4-003	19114	446, 479, 646, 670	91576-SV4-003	19477	643, 662
90662-SB2-003	14313	666, 717, 742	90687-SB0-003	17287	495, 537, 678	91519-S5A-003	20387	663	91577-SV4-003	19476	643, 662
90664-671-003	14328	436, 476, 673	90687-SB0-013	17287	495, 537, 678	91519-SCV-A01	21597	662	91578-SV4-003	18457	658
90664-SB0-004	15472	664	90687-SB2-901ZF	17287	495, 537, 678	91520-S5A-003	20386	663	91578-T0A-003	21836	658
90664-SB3-003	20303	667	90688-SB0-003	14968	582	91520-SCC-003	21295	442, 484, 747	91589-SV4-003	20272	661
90665-SA0-9700	12576	658	90688-SB0-013	14968	582	91519-SM4-C01	18114	446, 478, 645, 670	91591-SJ6-013	21170	649, 680
90665-SM4-000	19646	667	90688-SB0-0130	14968	582	91522-SE0-003	19415	662	91603-SL0-000	21635	666
90666-SA0-003	14289	418, 476, 669	90694-SB0-003	17281	664	91527-S23-003	19415	662	91604-SD2-013	18454	680
90666-SA0-0030	14289	418, 476, 669	90694-SB0-0030	17281	664	91528-S01-A01	19115	664	91619-SA5-000	14274	666, 717, 742, 785
90666-SA0-003A3	14289	418, 476, 669	90700-SB2-003	15998	432, 477, 670	91528-SR4-003	19115	664	91619-SM4-003	19117	666
90666-SA0-003A9	14289	418, 476, 669	90713-SB0-003	14705	664	91528-SR0-003	18866	663	91619-SM4-0030	19117	666
90666-SA0-003ZD	14289	418, 476, 669	90866-SA0-000	20350	665	91529-S50-003	18865	662	91620-SR2-003	19307	666
90666-SD9-000	20351	665	91213-SZA-A01	22467	51	91530-S0A-003	21773	440, 486, 645, 674	91623-SM2-003	19143	667
90667-671-013ZA	20381	444, 482, 669, 737, 748	91500-SM4-999AH	16960	106, 109	91530-SE0-003	14328	436, 476, 673	91623-SM2-0030	19143	667
90667-SOD-003ZC	20334	422, 481, 669	91501-S04-003	19118	517, 538, 676	91530-SH4-003	14328	436, 476, 673	91626-SH3-003	19741	667
90667-SA0-003	16776	422, 477, 670, 749	91501-S1K-003	20609	435, 482, 646, 670	91502-S84-A11	19683	441, 480, 674	91626-SP0-003	21700	645, 668
90667-SA0-0030	16776	422, 477, 670, 749	91501-SEA-003	20882	445, 483, 669	91502-S84-A11	19683	441, 480, 674	91635-SM4-003	17609	666
90667-SA7-003	16775	422,									



# O.E.M. INTERCHANGE BY MANUFACTURER

OEM No.	Auveco No.	Page No.	OEM No.	Auveco No.	Page No.	OEM No.	Auveco No.	Page No.	OEM No.	Auveco No.	Page No.
<b>HYUNDAI</b>											
11254-06203	22296	94, 103, 130, 136	86848-22000	21068	684	MG350-68AB1	18824	458, 479, 721	LR033144	22155	495, 702, 545
			86848-25000	21068	684	MNA01-56145	16858	522, 536, 606, 699, 723, 753	LR034389	22244	454, 489, 701
			86910-21010	21232	685	OG032-50037-A	21146	508, 542, 699	LR053837	22244	454, 489, 701
12493-05167B	18340	92, 99, 129, 130	87701-3B000	22324	688	OK95-A-68401	22312	460, 489, 698	MWC3136	22085	700, 417, 486, 701
			87702-H1000	21244	683	OK95A-68615	21372	699	MWC9134	21770	486, 701
12493-06207-B	22295	94, 103, 130, 136	87703-H1000	22013	683	12493-05167B	18340	92, 99, 129, 130	MXC1800	21855	417, 486, 701
			87714-FD200	21356	684				RYQ500170	22248	513, 545, 702
14160-03103	22437	46	87715-3K000	22438	53	12493-06207-B	22295	103, 130, 136			
14160-03133	22481	46	87716-2W000	22470	54						
14160-05130	22436	47	87719-3D000	21038	682	14160-03103	22437	46			
14206-08250-B	22253	509, 545, 688, 699	87756-1F000	22015	683, 696	14160-05130	22436	47			
			87756-26900	22016	685	14206-08250-B	22253	509, 545, 688, 699	<b>LEXUS</b>		
14910-05000	22300	684	87756-2E000	21136	683	14913-05010	21150	684	00234-00192	20286	259
14913-05010	21150	684	87756-2J000	22508	54	21512-23001	21135	279	00234-00194	16902	258
18647-55009-E	BH9	265	87756-2W000	22325	439, 489, 686, 697	81174-2L000	22506	54	47749-06010	21357	708
18649-55009-H	BH11	265				82315-27000	21188	459, 483, 687, 698	47749-50090	21357	708
18649-60556	18661	260	87756-34520	22017	685, 697				51453-0E010	21860	525, 544, 713, 804
18649-60556-L	18661	260	87756-37000	22018	683	82315-2P000	22003	462, 488, 686, 698	51453-48010	21860	525, 544, 713, 804
21512-23001	21135	279	87756-38000	20567	682, 697	82315-2W000	22313	459, 489, 687, 699	51453-48010	21860	525, 544, 713, 804
21513-21000	19007	276	87756-3D000	20566	684	82315-33020	22005	462, 488, 687, 699	51454-0E010	21856	518, 544, 713, 804
21513-23000	19007	276	87756-3N100	22500	54				51454-48010	21856	518, 544, 713, 804
21513-23001	19621	275	87756-D3000	22327	53	84145-26000	22352	688	51787-60070	22479	61
81126-37010	20543	448, 482, 686, 698	87758-2S000	22328	53	84219-3L000	22435	53	52197-22020	22096	707, 789
			87758-35000	21064	682, 695, 735	84747-2L000	22007	331	52197-30040	21682	706
81174-11011	22507	54	87758-35010	21863	682, 695, 735	85495-2E050	22008	458, 488, 687, 698	52535-30150	21583	707, 786
81174-21000	22507	54							52599-06010	21084	707
81174-21010	22507	54	87758-37000	21066	685, 697	85506-4A000	22009	488, 686, 698	51345-00030	22212	444, 489, 709, 791
81174-2L000	22506	54	87758-38000	22329	682, 696	85746-06000LX	21349	420, 484, 697	53259-0E010	21525	513, 543, 713
82132-27100	22337	446, 489, 686, 698	87758-39000	22019	683	85746-06000-LX	21349	420, 484, 697	53271-0B010	22102	707, 778
			87758-3D000	20568	683	85746-06000RU	21350	484, 697	53271-12040	22102	707, 778
82133-37000	22526	54	87758-3L000	21321	683	85746-06000-RU	21350	420, 484, 697	53271-12060	22102	707, 778
82315-22000	22004	464, 488, 687	87759-27000	21292	685				53813-48011	22132	454, 488, 711, 796
82315-27000	21188	459, 483, 687, 698	87759-2M000	22330	53	85849-3L000	22315	466, 489, 687, 699	53857-12010	22346	703, 779
82315-2P000	21070	460, 483, 687, 698	87759-3S000	22297	685	85858-3S000	22316	682, 695	53857-47011	22103	435, 488, 710, 793
			87759-3V000	22331	54	85859-3S100	22317	682, 695	53879-06100	21797	708, 789
82315-2P000	22003	462, 488, 686, 698	87770-27000	22020	683	86155-2H100	21328	498, 543, 688	53879-17020	21359	143, 715, 807
			92155-22000	22296	94, 103, 130, 136	86179-2V020	22319	686, 698	53879-30040	21797	708, 789
82315-2W000	22313	459, 489, 687, 699	92351-37000	21069	106, 684, 696	86359-33500	21457	696	53879-30050	22489	60
						86438-2T000	22321	436, 489, 685, 697	53879-50020	21358	708
82315-33020	22005	462, 488, 687, 699	92485-2H000	22370	54	86438-4A100	21381	437, 484, 685, 697	53879-58010	20758	707, 789
82315-36000	22006	467, 488, 686	92552-36000	22006	467, 488, 686				62489-0E010	22460	61
									62955-10010	22456	59
82315-38000	21070	460, 483, 687, 698	<b>IHC</b>			86518-3M000	22322	684, 696	65487-60010	22497	60
						86590-3S000	21530	507, 543, 688, 699, 775	67771-32120	21686	459, 486, 711, 796
83219-22000	22135	684	374985C1	9905	236, 253	86591-25000	21363	696	67773-0E020	21795	454, 486, 711, 796
84145-26000	22352	688	57172C91	11156	237	86595-2T500	22253	509, 545, 688, 699	67867-0D060	21707	440, 486, 645, 674, 794
84219-3L000	22435	53	<b>INFINITI (See Nissan)</b>			86625-1M000	22323	684, 696	67867-50020	21694	438, 486, 709
84747-2L000	22007	331	<b>ISUZU</b>			86699-2D000	21371	697	67867-52010	21707	440, 486, 645, 674, 794
85495-2E050	22008	458, 488, 687, 698	8-03536-966-0	18665	275	86699-2M000	21371	697			
			8-11519-408-0	21047	278	86825-26000	22505	53	67867-52010	21707	440, 486, 645, 674, 794
85506-4A000	22009	464, 488, 686, 698	8-11562-588-0	21047	278	87382-2W000	22366	54	67869-22010	22357	794
			8-11562-588-0	21047	278	87715-3K000	22438	53	67869-22030	21548	415, 485, 709, 794
85815-24100	22314	683	8-94134-027-0	14739	694, 785	87716-2W000	22470	54	75039-33010	19482	705
85849-3B000	21360	463, 484, 687	8-94145-515-0	17076	427, 477, 694	87719-02500	22014	696	75039-33040	19492	703
			8-94218-027-0	17195	597, 620, 658, 694, 735	87756-1F000	22015	683, 696	75039-33060	19120	705
85849-3L000	22315	466, 489, 687, 699	8-94221-150-0	14727	567, 532, 535, 694, 755	87756-2G000	21312	682	75049-33010	17989	703
			8-94226-492-0	14269	464, 476, 694, 721, 799	87756-2W000	22325	439, 489, 686, 697	75049-33020	17989	703
85858-3S000	22316	682, 695	8-94298-119-0	476	694, 721, 799	87756-34520	22017	685, 697	75392-35220	21857	705, 782
85859-3S100	22317	682, 695	8-94298-119-0	476	694, 721, 799	87756-3E500	21484	696	75392-60030	20877	704
86155-22000	17162	499, 536, 571, 801	8942-431-900	14369	535, 678, 694, 752	87756-C5000	22326	696	75392-60031	20877	704
			894-298-119-0	14696	498, 535, 678, 694, 752	87758-35010	21863	682, 695, 735	75393-60030	21314	704
86155-2H100	21328	498, 543, 688	894-298-119-0	14696	498, 535, 678, 694, 752				75394-60060	20875	704
			8-94328-493-2	14727	567, 532, 535, 694, 755	87758-38000	22329	682, 696	75395-33030	19900	704
86157-37000	21233	491, 542, 688	8-94328-493-2	14727	567, 532, 535, 694, 755	87758-3E000	22014	696	75396-30260	21699	703
			8-94467-458-4	17355	402, 694	87759-3E000	22014	696	75397-33010	20661	703
86179-2V000	22318	686, 698	8-97134-978-0	17355	402, 694	87759-3V000	22331	54	75397-48010	19899	703
86179-2V020	22319	686, 698	8-97214-872-0	18661	260	92485-2H000	22370	54	75397-48030	20605	703
86360-3L000	22010	682	8-97286-997-0	16897	260				75492-60030	20876	704
86434-4A000	21382	436, 484, 685, 697							75545-24030	19776	705
			<b>JAGUAR</b>			DCE100560	22485	55	75545-53010	21255	705
86438-1R000	22320	436, 489, 686	C2C14628	22250	470, 489, 695	DKP5279L	22093	454, 488, 701	75545-53011	21255	705
									75548-60021	22427	59
86438-2B000	18692	439, 478, 720, 794	C2D5807	22157	464, 488, 695	DYC000091	22151	700	75867-33050	21596	521, 543, 713, 804
						DYC000122	22145	700			
86438-2T000	22321	436, 489, 685, 697	C2S13233	19244	528, 538, 609	DYC101420	21657	700	75867-52020	22478	61
						DYC500020	21853	454, 486, 701, 815	76923-47010	22072	531, 545, 714, 805
86518-3M000	22322	684, 696	C2S9354	14753	570, 506, 605, 624, 535	DYH500131	22249	700			

# O.E.M. INTERCHANGE BY MANUFACTURER

OEM No.	Auveco No.	Page No.	OEM No.	Auveco No.	Page No.	OEM No.	Auveco No.	Page No.	OEM No.	Auveco No.	Page No.
90269-04050	20628	306	AB8-6A	19058	294	G030-68-885-B-38	14709	420	8133-50-022	14380	448
90269-04051	20788	305	ABL4-2A	8922	294			476, 720		476, 720	
90269-04053	20627	306	ABL4-4A	8931	294	G031-58-762	18692	439	9924-90-512B	14367	415
90269-04060	21714	307	ABL4-8A	20474	294			478, 720, 794		478, 720, 794	
90269-05034	21713	311	ABL6-10A	19057	294	G032-68-865A-00	21560	422	9926-40-531B	18271	444
90269-05056	21713	311	ABL6-4A	19055	294			485, 720		485, 720	
90269-05065	21046	311	ABL6-6A	8313	294	G14S-50-EA1	21769	495	9926-40-543	14349	442
90269-A0006	20788	305	ABL6-8	19051	294			544, 721		476, 719, 747	
90341-10006	19318	277	ABL6-8A	19056	294	G18K-51-SJ3	20932	452	9926-50-625	14260	498
90341-10011	19318	277	AC4-2	8908	294			483, 720		535, 568, 722, 801	
90341-10012	21293	277	AC4-2A	8299	294	G350-68-AB1	18824	458	9926-50-635	14369	515
90467-05020	19506	420	AC4-4	8914	294			479, 721		14363	535, 723
	480, 646, 669		AC4-4A	8928	294	G46L-50-EB1	22517	55	9927-40-821	14363	470
90467-05114	20956	143	HP.2	7915	295	G6JA-50-0Z5	20957	716	9927-40-822	16778	470
	175, 715, 807		HP.30B	7983	295	GA2A-56-399A	19753	718	9927-40-825	14269	464
90467-05125	21693	419	HP.30C	7984	295	GA2A-56-694	14709	420	9927-40-825	14269	464
	486, 708		HP.30D	7985	295			476, 720		477, 721, 795	
90467-05136	21849	496	HP.30N	7981	295, 305	GA2A-58-762	19481	480, 721	9927-70-901	14378	724
	544, 712, 801		SB3-4	19045	293	GA5R-56-392	19306	502	9927-80-404	14365	724
90467-05138	21687	715, 807	SB4-1	19046	293			539, 722	9927-80-405	14359	724
90467-05170	22125	491	SB4-2	5749	293	GD7A-50-EA1	20755	515	9928-90-753	14376	272, 725
	545, 712, 800		SB4-3	8874	293			541, 723	9928-91-053	14298	272
90467-06005	22472	60	SB4-4	5753	293	GHP9-50-355	22448	46	9956-41-400	19621	275
90467-06015-CO	22214	443	SB4-6	8880	293	GJ21-50-034	17060	603, 724	9991-00-402	14366	717, 743
90467-06092	17991	441	SB4-8	19047	293	GJ21-50-049	17003	612, 725	9991-00-403	14364	717
	478, 710		SB5-2	8883	293	GJ21-50-H81	17551	598, 718	9991-00-412	13930	717, 742
90647-06192	22487	60	SB5-4	8886	293	GJ21-50-H82	17552	598, 718	9991-00-501	14357	717
90467-06205-CO	22495	60	SB6-10	8902	293	GJ21-58-502A	19743	718	9991-00-503	14313	666
90467-07049-CO	20874	431	SB6-2	8889	293	GJ21-58885-A69	18206	508	9991-00-601	14274	666
	483, 708		SB6-4	8892	293			537, 608, 723		717, 742, 753	
90467-07066-14	17383	492	SB6-6	8895	293	GJ21-68-885B-02	21024	507	9CF600516B	22294	93
	537, 570, 777, 800		SB6-8	8899	293			542, 608, 722		101, 129, 134	
90467-07066-22	17383	492	SBL4-2	8291	293	GJ21-68-885-B02	18206	508	9GG600616T	22293	121, 123
	537, 570, 777, 800		SBL4-4	8293	293			537, 608, 723		20936	603, 715
90467-07117	18270	504	SBL6-12	18814	293	GJ21-68885-B69	18206	508	9XG0-73-88X0	20190	468, 481
	537, 712		SBL6-4	18811	293			537, 608, 723		20190	468, 481
90467-07121-CO	19908	515	SBL6-6	8305	293	GJ21-68-885-B69	18206	508	9XG1-10-37X	20190	468, 481
	540, 803		SBL6-8	18812	293			537, 608, 723			
90467-07137	21692	443	SC4-2	5751	293	GJ6A-50-0Z5	20957	716			
	486, 709		SC4-4	8303	293	GJ6A-50-ES1	21304	597			
90467-07138	17992	518	SSB4-4S	19060	294	GJ6A-58-975	21743	718			
	537, 712		SSB6-8S	19061	294	GJ6A-68-162	20958	718			
90467-07201	20955	713, 804	SSBN4-3	11104	294, 305	GJ6A-68-AB1	18824	458			
90467-07211	21201	513	S3130	12657	312			479, 721			
	542, 713		S3181	12654	314	GJ6A-68-AB1	20983	460			
90467-07217	22400	62				GJ6E-50-715-A	20923	532			
90467-08180	20910	504						541, 604, 722			
	541, 677					GJ6E-50-715-B	20923	532			
90467-08224	22396	59						541, 604, 722			
90467-09101	18939	512				GJ6R-68-ABX	20983	460			
	538, 712							483, 720			
90467-09138	17990	444				GK2A-50-798	21300	597			
	478, 709					GM9E-63-938A	20960	716			
90467-09169-CO	22395	60				GS3L-68-615	21413	717			
90467-09237	22353	708				H001-50-609	14719	716			
90467-10152	19534	707, 789				H001-50-841	14695	667			
90467-10170-CO	21702	509						717, 736, 743, 787			
	544, 713, 802					H001-68-719B	17451	599, 718			
90467-10181	22351	703, 779				H001-68-719C	17451	599, 718			
90467-10183	20869	507				H115-67-099	15926	233			
	574, 541, 713, 802					H116-67-099	15927	233			
90467-10190	21537	704				H117-67-099	15931	233			
90467-11117	22051	707, 785				H260-50-6K8	22064	718			
90467-12071	21698	705				HG30-50-6B9A	19648	716			
90467-12072	21848	704				J001-56-741	21520	446			
90467-12074	21697	704						485, 719			
90467-A0002-CO	22473	61				KA01-50-H15	17554	598, 719			
90467-A0004	22350	705, 781				KA01-50-H15A	17554	598, 719			
90467-A0005	21102	463				KA01-50-H16	17553	598, 719			
	483, 711, 798					KD51-51-W24	22510	55			
90467-A0007	22471	61				KD53-51-SJ3A	22520	55			
90467-A0008	20878	426				KD53-51-W24	22512	55			
	483, 708, 790					L33X13209	21192	518			
90467-A0009	18297	443						542, 693, 723, 754			
	478, 708, 791					LA01-50-6A8A	19831	717			
90467-A0016-CO	17162	499				LA01-56-135	14750	143			
	536, 571, 801							725, 807			
90541-09124	22490	59				N304-13-356A	14697	568			
90901-89004	20660	707						496, 535, 678, 722			
90950-01620	22097	714, 806						14697			
								496, 535, 678, 722			
								715			
								522			
								536, 606, 699, 723, 753			
								452			
								485, 720			
								55, 56			
								492			
								544, 721			
								715			
								421			
								485, 720			
								454			
								484, 721			
								507			
								540, 722			
								507			
								539, 722			
								716			
								515			
								535, 723			

# O.E.M. INTERCHANGE BY MANUFACTURER

OEM No.	Auveco No.	Page No.	OEM No.	Auveco No.	Page No.	OEM No.	Auveco No.	Page No.	OEM No.	Auveco No.	Page No.	
001-988-60-81	21468	726	51-71-1-496-621	21143	437,	MU840016	15927	233	01553-05131	21637	693, 756	
001-988-63-81	21469	726			483, 734	MU840021	15931	233	01553-05233	22301	689, 740	
001-988-76-81	20205	727	51-71-7-127-742	21716	733	106212	14335	736, 743	01553-05323	21192	518,	
001-988-80-81	21465	727	51-77-7-171-002	21787	454,	58974-0008	17195	597,		542, 693, 723,	754	
001-988-97-81	22310	437,			486, 653, 734		620, 658, 694,	735	01553-05751	22000	739	
		489, 728							01553-05751	16860	739	
001-990-00-91	20651	142, 733							01553-05933	21192	518,	
001-990-01-92	22339	531,	<b>MITSUBISHI</b>			<b>MOTORCRAFT</b>						
		545, 731	AB009006	16898	260	WPT-118	20851	252	01553-06071	21620	499,	
001-990-169-2	21859	502,	HB121467	14720	448,	WPT-159	20842	250		543, 752		
	544, 730, 757, 823				476, 737	WPT-169	20843	249	01553-06451	22075	422,	
001-990-16-92	19195	502,	MB020923	19385	445,	WPT-173	18671	250		488, 691, 749		
		538, 818			480, 737	WPT-335	20848	245	01553-06721	17347	518,	
001-991-26-98	22305	460,	MB023930	14366	717, 743	WPT-793	22425	46		537, 754		
		489, 729	MB029111	14277	786				01553-07111	20669	465,	
001-994-98-45	21823	732	MB098145	14275	736,	<b>NISSAN</b>						
001-997-42-90	20654	272, 732			744, 787	01241-00551	17193	143, 756	01553-08101	21998	461,	
002-988-51-81	20897	726	MB106212	14335	736, 743	01241-00881	21459	144,	01553-08231	21545	520,	
002-997-33-86	18302	416, 478	MB132008	14335	736, 743			693, 757		543, 693, 753		
002-997-33-86-67	18302	416, 478	MB153825	17195	597,	01281-00023	14275	736,	01553-08911	21618	740	
003-988-41-78	20188	470,			620, 658, 694, 735			744, 787	01553-08961	21295	442,	
		481, 729	MB253964	17351	504,	01281-0003U	19293	744		484, 747		
003-990-02-51	21431	656, 732			537, 738	01281-0005U	21318	746	01553-09241	19246	510,	
003-990-24-97	21184	310	MB271999	20565	736	01281-00072	14256	785		539, 752		
003-990-35-97	22122	313	MB325299	16671	806	01281-00111	22416	57	01553-09311	19684	440,	
003-990-94-97	20971	308	MB358818	15926	233	01281-00111	22416	57		480, 751		
003-994-30-45	13218	142,	MB358819	15927	233	01281-00151	14335	736, 743	01553-09321	19274	516,	
		656, 733	MB419858	19487	735	01281-00231	14275	736,	01553-09431	21134	539, 754	
004-988-76-78	20657	726	MB475404	17162	499,			744, 787		542, 753		
004-988-77-78	20657	726			536, 571, 801	01281-00331	21111	690, 744	01553-09611	20349	508,	
004-990-16-97	21286	314	MB547806	17472	522,	01281-00431	22176	745		540, 713, 752, 802		
006-988-30-78	20201	726			537, 739, 754	01281-00441	17342	743	01553-09791	20668	463,	
006-988-35-78	20199	727	MB566720	19334	453,	01281-00501	21367	743		482, 692, 750		
006-988-43-78	22236	451,			480, 737	01281-00601	19293	744	01553-10051	19905	515,	
		489, 729	MB608104	19129	468,	01281-00691	21324	690, 743		540, 753		
006-988-89-78	21434	726			479, 800	01281-00711	20604	690, 744	01553-10501	20349	508,	
007-603-014-104	19621	275	MB608137	19343	735	01281-00801	17342	743		540, 713, 752, 802		
007-603-014-106	20454	275	MB608140	19330	735	01281-00831	20764	690, 742	01553-10501	20349	508,	
007-603-016-105	14871	146	MB619582	21140	498,	01281-00QAF	21930	742, 764		540, 713, 752, 802		
007-988-34-78	20879	463,			542, 738	01281-01081	20736	691, 745	01553-10641	22288	467,	
		483, 729	MB645307	21025	619, 737	01281-01121	22274	690, 743		489, 692		
007-988-71-78	21467	727	MB655630	22082	445,	01281-01321	21425	690	01553-10721	21192	518,	
007-988-99-78	20879	463,			488, 737	01281-01431	22494	57		542, 693, 723, 754		
		483, 729	MB696120	19320	449,	01451-00841	18340	92,	01553-1JA0A	21229	439,	
008-988-09-78	22498	56			480, 737		99, 129, 130			484, 691, 747		
009-988-03-78	22504	56	MB814419	19314	735	01454-N5061	22292	93,	01553-2DR9A	22039	518,	
011-988-76-78	22309	461,			735		101, 130, 135			545, 693, 752		
		489, 729	MB817060	20573	736	01454-N5061	22292	93,	01553-2U001	21824	690, 744	
114-990-01-92	21859	502,	MB846992	20572	735			101, 130, 135	01553-30001	22237	463,	
	544, 730, 757, 823		MB869072	19331	444,	01515-0009U	21113	308		689, 750		
114-997-02-90	20655	273, 732			480, 737	01515-00Q0C	21876	511,	01553-S3500	13945	471,	
123-990-00-92	20636	493,	MB879499	22077	507,			544, 752, 769	01553-S3500A	13945	471,	
123-990-02-92	20637	516,			545, 738	01552-00661	21999	755		476, 751		
123-990-05-92	21044	502,	MB880455	19745	735	01553-00051	14356	448,	01651-00481	14695	667,	
		542, 730	MB887567	17351	504,			476, 748		717, 736, 743, 787		
123-994-08-45	20650	142, 733			537, 738	01553-00172	14737	443,	08540-61608	19170	93,	
124-988-90-78	22115	732	MB888561	19324	736			476, 748, 791		102, 130, 135		
124-988-90-78-M89	22115	732	MC440901	20381	444,	01553-00202	14347	447,	08540-61608	19170	93,	
124-988-94-78	21759	727			482, 669, 737, 748		476, 748, 792			102, 130, 135		
124-990-04-92	20909	503,	MD050317	19007	276	01553-00291	14355	442,	10998-30880	14696	498,	
		541, 731	MF453091	21746	93,			476, 747		535, 678, 694, 752		
124-990-05-92-9051	20640	494,			101, 129, 134	01553-0034U	17350	520,	11026-01M02	21258	276	
124-990-07-92	20203	532,	MQ907568	22483	55, 56			537, 679, 754	11026-JA00A	21258	276	
12499007929C75	20203	540, 731	MR138807	18951	523,	01553-0038U	21311	508,	11128-01M0B	21293	277	
		540, 731			538, 739			508,	11296-3TA0A	22198	756	
124-990-07-92-9C75	20203	532,	MR200300	20247	509,	01553-00401	14355	542, 752	11296-AG000	20953	519,	
126-990-03-92	21044	502,			540, 675, 738			542, 752		541, 693, 754		
		542, 730	MR201466	19328	739	01553-00401	14355	442,	24220-89986	14345	755	
140-698-00-82	20656	727	MR221507	21623	735, 778			476, 747	24225-89960	21259	273, 756	
201-988-04-78	20202	726	MR288150	21658	498,	01553-0052U	20671	445,	255Y3616-10	12585	741	
201-990-00-50	20645	732			544, 738, 774			482, 748	26023-H1000	13931	742	
201-990-02-92	20638	520,	MR322000	21690	453,	01553-00545	17452	443,	26261-89969	B7443A	262	
		541, 654, 731			486, 737			478, 747	26272-8991A	B7440A	262	
201-990-05-36	21774	93,	MR328954	19274	516,	01553-00755	16784	508,	26296-9B904	BH13	265	
		100, 129, 134			539, 754			536, 752, 802	26296-9B91D	BH9	265	
201-997-22-81	20659	727	MR435918	20571	449,	01553-0075U	18948	417,	26296-9B92B	BH11	265	
211-988-00-81	20773	727			482, 738			479, 749	26297-9B91A	BD2S	264	
230-990-00-92-9C75	20638	520,	MR478262	20580	499,	01553-01121	17452	443,	26398-ED000	21850	689, 746	
		541, 654, 731			541, 626, 738			478, 747	26557-2U000	22440	57	
230-990-01-92	21086	517,	MR478263	20581	619, 736	01553-01182	20256	419,	26557-2U001	21824	690, 744	
		542, 627, 731	MR489986	22361	57			481, 749	26717-89950	B1156A	262	
463-988-02-78	20735	470,	MR975267	22484	49,	01553-01393	16843	533,	26717-9B90E	B3057	262	
		482, 729			56, 57			536, 724, 755	27158-Q0100	17634	417,	
6399980185	20647	728	MS452348	21744	93,	01553-0170U	22503	58		27948-M7002	14348	444,
673-988-00-25	20315	728			102, 130, 135	01553-01733	20196	496,		476, 748		
901-988-00-25	21843	728, 813	MS480001	14255	665,			540, 800	28945-CA000	22275	755	

## O.E.M. INTERCHANGE BY MANUFACTURER

OEM No.	Auveco No.	Page No.	OEM No.	Auveco No.	Page No.	OEM No.	Auveco No.	Page No.	OEM No.	Auveco No.	Page No.
63844-01A99	14726	505, 535, 752	80287-37F00	22286	445, 489, 691, 748	6972.24	21968	490, 544, 762, 768	AD52ABS	18727	294
63844-D0100	14727	567, 532, 535, 694, 755	80850-89900	21633	441, 485, 692, 751	6973.A9	21813	763	AD53-55BS	19027	298
63846-5V000	21768	690, 744	80850-CA003	21588	446, 485, 747	6973.34	21971	503	AD54ABS	18728	294
63846-9E000	20813	746	80850-CA003	21588	446, 485, 747	6983.17	21809	544, 763	AD54ABS	18729	294
63848-01G00	16782	520, 536, 677, 753	80850-CA003	21588	446, 485, 747	6983.24	21942	486, 760	AD56ABS	18732	294
63848-35F00	19735	143, 757	80850-JM01A	22107	436, 488, 751	6984.03	21948	66	AD54ABS	19050	294
63848-40Y00	20613	511, 541, 753	80874-AX000	21646	693, 756	6987.A1	21929	758, 764	AD56ABS	18730	294
63848-9E001	20327	512, 540, 753	80875-85E00	18166	441, 478, 751	6990.C4	21970	544, 762	AD58ABS	18731	294
63848-9Y000	21664	693, 756	80915-29A66	14369	515, 535, 723	6990.5	21884	467, 762	AD610ABS	18489	294
63848-D0100	17193	143, 756	80915-29A66	14369	515, 535, 723	6990.62	21959	758, 764	AD610ABS	19057	294
63848-D4000	17385	143, 757	80999-05N07	16784	508, 536, 752, 802	6991.F0	21882	494	AD62-64BS	18744	298
63848-D4001	17385	143, 757	80999-05N07	16784	508, 536, 752, 802	6991.G1	21957	66	AD62-64BS	19036	298
63854-01A00	17472	522, 537, 739, 754	80999-VE000	20668	463, 482, 692, 750	6991.S6	21814	461	AD62-64BS	17421	302
63876-95596	16000	516, 536, 679, 723, 753	80999-VE000	20668	463, 482, 692, 750	6991.S6	21814	461	AD62-64BS	17421	302
63878-01E10	20348	523, 540, 753	84653-N7400	14337	461, 484, 692, 750	6991.S6	21814	461	AD64ABS	19055	294
65624-V0100	14337	755	84915-0V000	19731	461, 480, 750	6991.X7	21883	544, 763	AD64ABS	19055	294
65722-01E00	22358	693, 756	84937-6P000	22368	58, 58	6991.Z1	21895	462	AD64ABS	8307	294
65722-01E00	22358	693, 756	84937-6P100	22368	58, 58	6991.Z1	21895	462	AD66-68BS	19029	298
65722-50A00	22362	755	84953-AU100	21640	465, 485, 692	6991.39	21965	758	AD66-68BS	19029	298
65722-EA000	21309	755	84953-AU100	21640	465, 485, 692	6991.43	21975	449	AD66ABS	8311	294
65810-K2000	21229	439, 484, 691, 747	84953-JA00A	21289	464, 484, 750	6992.31	21808	416	AD66ABS	8311	294
65810-K2002	22060	439, 488, 691, 747	84995-3J101	21631	515, 544, 753	6992.C6	21877	419	AD66ABS	8313	294
65810-K2009	19724	441, 480, 751	85099-0B720	19293	744, 744	6992.C6	21877	419	AD66ABS	8307	294
65832-F5000	17237	435, 477, 749	85099-1MA0A	22522	57	6992.G2	21955	66	AD68-612BS	19297	294
65846-30F00	17237	435, 477, 749	85099-1VA0A	22123	744	6992.J4	21978	462	AD68-612BS	19028	298
65846-40F00	19468	432, 480, 691	85222-0M000	20790	746	6992.J4	21978	462	AD68ABS	8938	294
65846-4Z000	17237	435, 477, 749	85222-0M00A	20790	746	6992.S2	21979	759	AD68ABS	8938	294
65846-4Z000	19468	432, 480, 691	85284-4J500	21701	459, 486, 692, 750	6992.W9	21937	421	AD68ABS	19056	294
65846-4Z000	17237	435, 477, 749	85284-7S610	21160	689	6992.07	21936	416	AD68ABS	19051	294
65846-4Z000	19468	432, 480, 691	85284-AD000	21147	689	6992.07	21936	416	AD82-86BS	19031	298
65846-4Z000	21288	432, 484, 749	85284-AL510	22452	58	6992.07	21936	416	AD8375UG	17423	302
66814-01G00	16725	532, 536, 755	85284-AL510	22452	58	6992.07	21936	416	AD8625UGX	17424	302
66820-3S500	20672	452, 482, 749	85284-EG000	22218	746	6992.82	21974	462	AD86ABS	19058	294
66820-3S500-C1	20672	452, 482, 749	85284-EG000	22218	746	6992.82	21974	462	AK42ABS	8299	294
66820-3S510	20614	741	88199-1HA0A	14289	418, 476, 669	6992.95	21940	420	AK44ABS	8928	294
66820-4BA5A	22476	58	88796-6P000	22311	744	6992.95	21940	420	AK44BS	8914	294
66820-61U00	21689	691, 747	89427-98070	16775	426, 477, 670, 749	6995.A3	21871	449	R4357	11104	294, 305
66820-88E00	17633	746	92470-N8200	18135	388	6995.V6	21879	446	SD34BS	19045	293
66820-9N00A	22128	746	92470-N8210	18135	388	6995.V6	21879	446	SD41BS	19046	293
66820-AX020	21159	751	92471-N8200	18139	388	6997.T2	21810	525	SD42BS	5749	293
66824-01G00	16783	493, 536, 751	92472-N8200	18134	388	6997.T2	21810	525	SD42BS	8291	293
66824-W1000	14725	532, 535, 755	92473-N8200	18142	388	6999.R1	21868	427	SD43BS	8874	293
66860-01W01	16859	497, 536, 569, 751	92474-N8200	18138	388	6999.R1	21868	427	SD44BS	5753	293
68425-H5000	14313	666, 717, 742	92475-W1000	18140	388	6999.T4	21880	446	SD44BS	8293	293
72727-W1000	15470	742	92475-W2100	18144	388	7136.A5	21962	758	SD44BS	8293	293
72826-01P00	15468	741	96706-89901	14366	717, 743	7136.J3	21931	758, 764	SD48BS	8880	293
73856-51E00	17348	741	96706-B0700	13930	717, 742	71728806	22432	49	SD54BS	19047	293
73858-8J000	20873	740	96706-B6700	13930	717, 742	7410.E2	21964	758	SD610BS	8883	293
73858-ZB00A	20873	740	96706-H2500	14724	743	7427.46	21874	758, 764	SD610BS	8886	293
74798-S9000	14695	667, 717, 736, 743, 787	96706-H9400	14335	736, 743	7437.1	21947	422	SD610BS	8902	293
76847-1JB0A	22055	740	96706-K1300	14335	736, 743	7588.VX	21938	420	SD6270UG	18814	293
76847-JG00A	22281	741	96706-K1351	14335	736, 743	7589.V4	21939	421	SD6270UG	17425	302
76847-JG00A	22281	741	96706-N8000	14334	742	8211.WV	21811	517	SD62BS	8889	293
76848-35F00	22261	689, 745	96706-P0105	14274	666, 717, 742, 785	8335.TE	21916	462	SD62BS	8892	293
76848-35F00	22261	689, 745	96706-P0105	14274	666, 717, 742, 785	8335.TE	21916	462	SD64BS	8892	293
76848-54C00	22059	745	96706-W1000	14267	706, 789	8742.G2	21944	462	SD64BS	8892	293
76848-71S00	21622	745	96706-W1099	14267	706, 789	8748.C2	21969	487, 761, 768	SD64BS	8892	293
76848-8J010	20786	745	97606-B0700	13930	717, 742	8748.C2	21969	487, 761, 768	SD66BS	8895	293
76848-ED000	22255	691, 746	99604-H1400	16780	755, 805	8749.Q5	21943	544, 763	SD66BS	8895	293
76848-ED000	22255	691, 746				8749.Q5	21943	544, 763	SD66BS	8895	293
76848-JG00A	22257	745				8749.Q5	21943	544, 763	SD66BS	8895	293
76876-W5000	14352	443, 476, 747				8749.Q5	21943	544, 763	SD66BS	8895	293
76881-JG00A	22239	744				8749.Q5	21943	544, 763	SD66BS	8895	293
76881-JG00A	22239	744				8749.Q5	21943	544, 763	SD66BS	8895	293
76882-0E700	21617	741				8749.Q5	21943	544, 763	SD66BS	8895	293
76882-0M000	21017	142, 693, 756				8749.Q5	21943	544, 763	SD66BS	8895	293
76882-0M060	21619	739				8749.Q5	21943	544, 763	SD66BS	8895	293
76882-57A00	18265	503, 537, 752				8749.Q5	21943	544, 763	SD66BS	8895	293
76882-6P000	20886	689				8749.Q5	21943	544, 763	SD66BS	8895	293
76882-6P010	22076	689, 740				8749.Q5	21943	544, 763	SD66BS	8895	293
76882-EG01A	21285	740				8749.Q5	21943	544, 763	SD66BS	8895	293
76882-EW00B	21683	740				8749.Q5	21943	544, 763	SD66BS	8895	293
76882-JG10A	22061	689, 740				8749.Q5	21943	544, 763	SD66BS	8895	293
76882-1KA1A	22523	58				8749.Q5	21943	544, 763	SD66BS	8895	293
76884-90100	12583	741				8749.Q5	21943	544, 763	SD66BS	8895	293
76906-T3000	14353	447, 476, 748				8749.Q5	21943	544, 763	SD66BS	8895	293
76988-3DN0A	22032	741				8749.Q5	21943	544, 763	SD66BS	8895	293
76988-3J000	19736	746				8749.Q5	21943	544, 763	SD66BS	8895	293
76988-4N000	21291	740				8749.Q5	21943	544, 763	SD66BS	8895	293
76996-01P02	16776	422, 477, 670, 749				8749.Q5	21943	544, 763	SD66BS	8895	293
76997-P7100	14723	447, 476, 748				8749.Q5	21943	544, 763	SD66BS	8895	293
78856-R4301	14690	666, 745				8749.Q5	21943	544,			

## O.E.M. INTERCHANGE BY MANUFACTURER

OEM No.	Auveco No.	Page No.	OEM No.	Auveco No.	Page No.	OEM No.	Auveco No.	Page No.	OEM No.	Auveco No.	Page No.
77-03-077-117	21869	65	909130096	22343	459,	51454-48010	21856	518,	67771-12080	20575	463,
77-03-077-153	21912	420,			489, 773		544, 713, 804	804		482, 711, 798	798
		487, 766	909130105	22206	467,	52115-0C090	21221	783	67771-14040	15707	465,
77-03-077-174	21868	427,			488, 773	52115-48040	21132	783		477, 799	799
		487, 760, 766	909130109	21591	451,	52161-02020	18873	513,	67771-16080	19108	466,
77-03-077-225	21806	429,			485, 773			538, 803		479, 799	799
		486, 767	909130118	22290	773	52161-16010	18873	513,	67771-16120	18874	466,
77-03-077-231	21802	418,	909130146	20558	459,			538, 803		479, 799	799
		486, 766			482, 711, 797	52161-20010	20931	513,	67771-16160	18874	466,
77-03-077-420	21897	765	909130213	21502	465,			541, 803		479, 799	799
77-03-077-421	21866	65			485, 773	52188-06030	22197	789	67771-16170	18875	452,
77-03-077-422	21867	65	909140002	21576	527,	52197-22020	22096	707, 789		479, 796	796
77-03-077-435	21805	429,			543, 776	52197-52010	21133	782	67771-22010	14270	465,
		486, 767	909140007	21420	524,	52535-0E010	21015	707, 786		476, 799	799
77-03-077-444	21899	65			543, 776	52535-0E030	21712	705, 782	67771-22020	14728	464,
77-03-077-449	21908	447,	909140012	21570	501,	52535-30150	21583	707, 786		476, 797	797
		487, 765			543, 774	52535-50060	21015	707, 786	67771-26240	22486	61
77-03-077-453	21900	427,	909140051	21422	516,	52599-48020	22335	710	67771-30070	19109	460,
		487, 767			543, 775	53145-12010	22163	779		479, 797	797
77-03-077-457	21870	447,	909140052	21592	518,	53145-16020	18846	786	67771-30090	19129	468,
		487, 765			543, 775	53145-60030	22212	444,		479, 800	800
77-03-077-464	21911	420,	909140054	19233	519,			489, 709, 791	67771-32090	18844	463,
		487, 766			538, 648, 676	53271-0B010	22102	707, 778		479, 797	797
77-03-077-468	21814	461,	909140055	21501	527,	53271-12040	22102	707, 778	67771-32120	21686	459,
		486, 761, 768			543, 776	53271-12060	22102	707, 778		486, 711, 796	796
77-03-077-468	21814	461,	909140059	22230	490,	53271-44010	20738	705, 778	67771-58010	21369	778
		486, 761, 768			545, 774	53326-08010	21211	434,	67771-89104	19203	461,
77-03-077-487	21910	419,	909140062	22160	498,			484, 793		479, 797	797
		487, 766			545, 774	53384-0R010	22126	514,	67773-0E020	21795	454,
77-03-081-056	21915	765	909140063	21500	518,			545, 803		486, 711, 796	796
77-03-081-134	21959	758, 764			543, 775	53384-68010	22126	514,	67867-0C010	20443	439,
77-03-081-160	21930	742, 764	909140065	22181	507,			545, 803		482, 795	795
77-03-081-163	21931	758, 764			545, 775	53452-90351	17611	805	67867-0D060	21707	440,
77-03-081-184	21874	758, 764	909140068	22270	517,	53455-14020	14732	805		486, 645, 674, 794	794
77-03-081-185	21960	758, 764			545, 775	53455-33010	19529	805	67867-12150	19749	439,
77-03-081-225	21932	764	909207031	22211	432,	53455-33011	19529	805		481, 794	794
77-03-081-232	21961	759, 764			489, 772	53813-80111	22132	454,	67867-28030	18692	439,
77-03-081-233	21958	758, 764	909300007	22044	771			488, 711, 796		478, 720, 794	794
77-03-088-105	22002	65	909300015	21569	771	53857-0E010	22334	710	67867-52010	21707	440,
80-00-609-205	21904	65	91017FA080	21562	771	53857-12010	22346	703, 779		486, 645, 674, 794	794
82-00-110-307	21909	447,	91059FC010	21564	770	53857-47011	22103	435,	67867-89103	18692	439,
		487, 765	91059FC030	21581	770			488, 710, 793		478, 720, 794	794
82-00-151-367	21902	66	91059FC041	22050	771	53867-47020	21237	789	67868-02020	19749	439,
82-00-321-368	21907	429,	91059FC090	21572	771	53879-06100	21797	708, 789		481, 794	794
		487, 767	91059FC110	21564	770	53879-0R010	22412	60	67868-30030	21627	415,
82-00-700-969	21916	462,	91084AA010	22043	772	53879-14010	14750	143,		485, 709, 794	794
		487, 761, 768	91085TA030	21566	502,			725, 807	67868-89101	18692	439,
82-00-721-200	21905	427,			543, 775	53879-14010	19669	143,		478, 720, 794	794
		487, 766	91086AA000	22175	776			175, 725, 807	67869-12050	21551	449,
82-00-909-084	21895	462,	91167AA000	21579	771	53879-14010A	14750	143,		485, 795	795
		487, 761, 768	91167FA010	22046	447,			725, 807	67869-20030	21548	415,
82-00-939-873	21903	65			488, 772	53879-14020	14750	143,		485, 709, 794	794
			91486KJ000	21590	772	53879-14020	19669	143,	67869-22010	22357	794
			91486KJ010	21531	772			175, 725, 807	67869-22030	21548	415,
			94044TA040	22364	58	53879-14020	19669	143,		485, 709, 794	794
			94078FA080	22048	459,	53879-20020	21613	143, 807	67921-32010	19719	450,
					488, 774	53879-22010	14276	144, 808		480, 796	796
			94081FA010	21575	771	53879-22030	14750	143,	68211-07010	19380	781
			94415FA000NE	22047	527,			725, 807	68211-95D00	19722	783
					545, 776	53879-28010	22412	60	69293-12030	20469	714, 805
			95022AC040ML	21630	422,	53879-30040	21797	708, 789	69293-12040	20470	714, 805
					485, 772	53879-30050	22489	60	69293-12050	20534	714, 806
			99045AE03AMA	21589	419,	53879-58010	20758	707, 789	69293-12060	20535	714, 806
					485, 772	53879-60010	20335	507,	69293-30030	21336	714, 805
			99045SG000	22429	582			540, 802	69293-33010	20469	714, 805
						53888-48010	21225	509,	69293-33020	20470	714, 805
								542, 803	69951-12180	18113	404, 742
						53935-35020	21162	783	75392-04010	21016	782
			09148-05035	19505	787	61118-35010	21194	779	75392-0R010	21016	782
			09409-04304	14367	415,	61991-35010	21234	782	75392-35200	21016	782
					476, 719	61992-35010	21235	782	75392-35220	21857	705, 782
			09409-06309-5ES	21691	428,	62217-13010	20558	459,	75392-42030	21841	93,
					486, 777			482, 711, 797		101, 129, 134	134
			09409-07303-5ES	19128	516,	62217-33031	22158	782	75395-07010	21453	779
					538, 803	62489-0E010	22460	61	75395-14020	14264	781
			09409-07308	17162	499,	62581-14020	16778	470,	75395-14020A	14264	781
					536, 571, 801			477, 721, 795	75395-35070	20688	780
			09409-07313	17383	492,	62955-12010	15695	558, 779	75395-42020	22525	59
					537, 570, 777, 800	62955-20020	15695	558, 779	75396-35020	20687	780
			09409-07325	19243	568,	62955-50010	22456	59	75397-35010	20688	780
					501, 538	65487-60010	22497	60	75397-42010	22215	781
			09409073255PK	19243	568,	65613-07010	21337	807	75494-42010	22525	59
					501, 538	67771-01010	14144	465,	75495-35010	20687	780
			09409-07332	20908	517,			476, 799	75498-42010	19843	781
					541, 777, 804	67771-02030	15709	464,	75545-14081	14747	784
			09409-08320	19257	466,			477, 799	75545-16020	14751	784
					479, 711, 798	67771-02030	15709	464,	75545-28010	14749	784
			09409-08327	22083	501,			477, 799	75545-32020	16833	783
					545, 777	67771-02030	19898	465,	75545-880B0	14749	784
			3500378J02	BH13	265	67771-03030	15707	465,	75545-89101	16942</	

# O.E.M. INTERCHANGE BY MANUFACTURER

OEM No.	Auveco No.	Page No.	OEM No.	Auveco No.	Page No.	OEM No.	Auveco No.	Page No.	OEM No.	Auveco No.	Page No.
75867-21010	20576	449, 482, 795	90189-06018	14258	785	90467-07043-11	16784	508, 536, 752, 802	90467-08196	21846	704, 781
75867-30110	19842	423, 481, 793	90189-06020	16825	665	90467-07043-C0	16784	508	90467-08224	22396	59
75867-30120	21123	511, 542, 802	90189-06028	19194	551, 788				90467-08225	22217	780
75867-30130	22056	452, 488, 710, 795	90189-06029	19505	787	90467-07044	19128	536, 752, 802, 516	90467-09004	19112	446, 479, 793
75867-33030	21538	452, 485, 796	90189-06065	20440	788	90467-07050	14737	538, 803, 443	90467-09004-01	19112	446, 479, 793
75867-52020	22478	61	90189-06076	22213	788	90467-07059-22	19013	476, 748, 791, 498	90467-09006	18842	446, 479, 793
75867-AA010	21012	452, 483, 710, 796	90189-06084	19505	787	90467-07066	17383	538, 801, 492	90467-09008	14738	446, 476, 794
75867-AA010	21538	452, 485, 796	90189-06104	19742	706, 787	90467-07066-14	17383	492	90467-09008-01	14738	446, 476, 794
75867-AC020	21653	780	90189-06114	20412	788	90467-07066-J0	537, 570, 777, 800	800	90467-09050	19729	445, 480, 709, 793
76647-42010	21616	143, 807	90189-06116	19505	787	90467-07066-J0	17383	492	90467-09065-B1	16781	444, 477, 669, 792
76817-12060	21612	781	90189-06145	21625	706, 787	90467-07071-22	537, 570, 777, 800	800	90467-09093	17439	501, 537, 712
76817-68010	22454	60	90189-06157	19721	788	90467-07072	21249	492, 542, 800	90467-09096	19219	501, 538, 712, 805
76853-10010	21586	782	90189-06162	18747	778	90467-07072-22	14697	568	90467-09127	19739	523, 539, 804
76879-44010	21611	806	90189-06177	21411	788	90467-07076	496, 535, 678, 722	499	90467-09139	19416	510, 539, 677, 723, 802
76879-48010	22332	307	90189-06193	20895	785	90467-07076-C0	17162	499	90467-09143	17988	514, 537, 712
76923-47010	22072	531	90189-06211	21331	787	90467-07096	19124	447, 479, 792	90467-09145	17206	499, 537, 801
76923-52021	22502	62	90189-06214	19756	788	90467-07121	19908	515, 540, 803	90467-09166	21010	516, 542, 804
76924-02010	20578	556, 781	90189-06236	21792	788	90467-07121-B2	19907	515	90467-09169-C0	22395	60
76924-12030	22166	445, 790	90189-A0002	20440	788	90467-07121-C0	19908	803	90467-09185	21547	508, 543, 713, 802
76924-13020	22457	61	90189-A0008	21625	706, 787	90467-07126	19907	540, 803	90467-09204	21546	703, 778
76924-47010	21217	783	90189-A0011	19742	706, 787	90467-07138	17992	518, 537, 712	90467-09206	20437	463, 482, 798
76924-47020	22073	448, 708, 790	90269-03041	8905	294	90467-07146	19552	501, 539, 801	90467-09212	21410	459, 484, 797
76924-52021	20578	556, 781	90269-04047	21715	309	90467-07164	20908	517, 541, 777, 804	90467-09227	21366	525, 543, 804
81124-89101	16951	778	90269-04053	20627	306	90467-07166	18888	804	90467-09237	22353	708
81137-22530	21628	785	90269-05034	21713	311	90467-07168	20577	538, 803	90467-10018	14347	447, 476, 748, 792
81150-1A750	21628	785	90269-05035	20626	311	90467-07168-C1	515, 541, 712, 803	568	90467-10077	19797	780
81496-0E020	22488	59	90269-05054	20626	311	90467-07188	20577	803	90467-10096	19534	707, 789
81496-10101	21684	779	90269-05056	21713	311	90467-07188	515, 541, 712, 803	568	90467-10107	19123	444, 479, 794
81496-52020	22488	59	90269-06013	20834	311	90467-07192	21011	803	90467-10123	19014	442, 479, 790
81496-60010	22398	59	90269-06017	21315	313	90467-07192	21104	801	90467-10146	19728	441, 480, 795
82711-12200	21553	273, 806	90269-A0005	21315	313	90467-07215	22439	62	90467-10161	18876	465, 479, 798
89785-08020	21101	639	90269-A0006	20788	305	90467-07216	20955	713, 804	90467-10162	18861	450, 479, 795
89785-60160	21101	639	90341-12012	21293	277	90467-07217	21201	513	90467-10167	20559	459, 482, 711, 797
90075-10004	21628	785	90430-12018	22134	275	90467-07218	21294	516	90467-10168	18950	463, 479, 797
90075-10801	19783	598, 706, 786	90430-12027	22134	275	90467-07218	21294	516	90467-10170-C0	21702	509, 544, 713, 802
			90430-12031	22134	275	90467-07218	18297	443	90467-10173	19123	444, 479, 794
			90430-C0005	22134	275	90467-08008	478, 708, 791	443	90467-10181	22351	703, 779
			90463-10337	14284	272	90467-08011	18297	443	90467-10183	20869	507, 574, 541, 713, 802
			90467 10168	18950	463, 479, 797	90467-08011-83	478, 708, 791	443	90467-10186	21634	445, 485, 709, 792
			90467-04034	21552	438, 485, 710, 794	90467-08014	19121	426, 479, 791	90467-10188	20633	464, 482, 798
			90467-05020	19506	420, 480, 646, 669	90467-08014-01	19121	426, 479, 791	90467-10192	20558	459, 482, 711, 797
			90467-05020-01	19506	420, 480, 646, 669	90467-08030	22001	444, 488, 792	90467-10206	21624	501, 544, 712, 801
			90467-05045-22	19686	415	90467-08045	21695	443	90467-11005	14353	447, 476, 748
			90467-05063-C0	21218	492, 542, 800	90467-08063	21695	486, 791	90467-11063	17481	780
			90467-05081	21615	144, 714, 807	90467-08081	18878	446, 479, 793	90467-11099	21550	780
			90467-05090-B1	21103	491, 542, 800	90467-08101	21643	444, 485, 709, 791	90467-11100	20429	780
			90467-05096-22	19312	419, 480, 790	90467-08101-11	19113	445, 479, 709, 793	90467-11117	22051	707, 785
			90467-05114	20956	143, 175, 715, 807	90467-08124	19113	445	90467-12073	21641	781
			90467-05128	21614	144, 807	90467-08136	21254	448, 484, 793	90467-12075	21642	782
			90467-05136	21849	496, 544, 712, 801	90467-08145	16000	516, 536, 679, 723, 753	90467-12078	16779	448, 477, 671, 793
			90467-05138	21687	715, 807	90467-08155	19140	568	90467-12080	21549	703, 778
			90467-05164	21332	422, 484, 791	90467-08179	522, 624, 538, 649, 739, 804	465	90467-12096	14277	786
			90467-05164-B6	21253	422, 484, 790	90467-08180	19910	481, 798	90467-13005	17194	778
			90467-05164-E2	21332	422, 484, 791	90467-08185	20910	504, 541, 677	90467-13008	17194	778
			90467-05170	22125	491, 545, 712, 800	90467-08186	20349	508	90467-13011	17195	597, 620, 658, 694, 735
			90467-06005	22472	60	90467-08186-C0	20184	421, 481, 790	90467-13075	21623	735, 778
			90467-06017	14260	498	90467-08188	20184	421	90467-17004	17438	779
			90467-06017-41	535, 568, 722, 801	498	90467-08188-C0	20184	421	90467-A0002-C0	22473	61
			90467-06017-C0	14260	498	90467-08188	20184	421	90467-A0003	19113	445, 479, 709, 793
			90467-06128	535, 568, 722, 801	443	90467-08188	20184	421	90467-A0003	19113	445, 479, 709, 793
			90467-06133	21626	485, 791	90467-08188	20184	421	90467-A0003	19113	445, 479, 709, 793
			90467-06133-C0	20196	496, 540, 800	90467-08188	20184	421	90467-A0003	19113	445, 479, 709, 793
			90467-06138	20196	496, 540, 800	90467-08188	20184	421	90467-A0003	19113	445, 479, 709, 793
			90467-06150	19490	441, 480, 795	90467-08188	20184	421	90467-A0003	19113	445, 479, 709, 793
			90467-06161-01	14736	507, 539, 802	90467-08188	20184	421	90467-A0003	19113	445, 479, 709, 793
			90467-06175	21560	444, 476, 792	90467-08188	20184	421	90467-A0003	19113	445, 479, 709, 793
			90467-06192	22487	60	90467-08188	20184	421	90467-A0003	19113	445, 479, 709, 793
			90467-06205-C0	22495	60	90467-08188	20184	421	90467-A0003	19113	445, 479, 709, 793
			90467-07041	17162	499	90467-08188	20184	421	90467-A0003	19113	445, 479, 709, 793
			90467-07041-B2	17162	499	90467-08188	20184	421	90467-A0003	19113	445, 479, 709, 793
			90467-07041-C0	17162	499	90467-08188	20184	421	90467-A0003	19113	445, 479, 709, 793
			90467-07042-C0	21560	422, 485, 720	90467-08188	20184	421	90467-A0003	19113	445, 479, 709, 793
			90467-07043	16784	508, 536, 752, 802	90467-08188	20184	421	90467-A0003	19113	445, 479, 709, 793
			90467-07043-11	16784	508	90467-08188	20184	421	90467-A0003		

# O.E.M. INTERCHANGE BY MANUFACTURER

OEM No.	Auveco No.	Page No.	OEM No.	Auveco No.	Page No.	OEM No.	Auveco No.	Page No.	OEM No.	Auveco No.	Page No.
90467-A0004	22350	705, 781	N-904-374-01	20830	309	175-867-949	8418	112	7M3867299	21853	454,
90467-A0005	20437	463, 482, 798	N905-333-01	21891	434, 487, 817	176-941-117A	15666	634, 808		486, 701, 815	
90467-A0005	21102	463, 483, 711, 798	N905-353-01	21985	811	179-813-881	14030	550, 811	701-867-299	21479	513, 818
90467-A0006	18876	465, 479, 798	N-905-369-01	22238	491, 545, 818	179-813-883	12735	550, 616, 811	703-867-299	21450	451, 818
90467-A0007	22471	61	N90561601	18661	260	191-853-577	21508	809	8D0-805-121	21889	819
90467-A0008	20878	426, 483, 708, 790	N90561601	20601	260	191-853-577-A	21390	809	8D0-805-121B	21888	819
90467-A0009	18297	443, 478, 708, 791	N90565301	21842	814	191-853-733-A	21416	808	8D0-807-192--	21933	63, 65
90467-A0016-CO	17162	499, 536, 571, 801	N90634901	17006	309	191-867-775A	21989	492, 545, 818	8E0-805-121A	21886	819
90467-A0018	21615	144, 714, 807	N-906-349-01	17006	309	191-941-142	21498	811	8E0-864-229-9B9	22444	64
90467-A0032	22455	61	N906-420-01	21842	814	2D1867741	21843	728, 813	8E0-868-243	21144	473, 816
90468-04030	16671	806	N90-757-901	22418	63	251-823-717	21982	436, 488, 813	8K0-805-121	21887	819
90468-04038	16306	806	N90775001	22111	93, 101, 129, 134	3A0-853-575	21478	810	8K0-805-922A	22260	820
90520-01002	2288	400	N90775801	22110	92, 101, 129, 134	3A0-853-575-A	21448	809	8K0-821-213A	22308	813
90520-01274	2288	400	N90-796-501	21485	820	3A0-867-301-01C	21994	810	8K0-868-307	22420	64
90541-09069	22413	59	N90-796-502	21485	820	3B0-853-575	21449	809	8L3837199B	22397	64
90541-09124	22490	59	N908-131-01	21817	821	3B0-853-575	21447	810	8P0-868-243	21996	454, 816
90904-67021	19430	779	N-908132-01	20746	280	3B0-853-575	21447	810	8R0-853-909	22414	63
90904-67036	20390	780	N90813202	20746	280	3B0-868-243	20341	473, 481, 816	8T0-853-909-A	22426	63
90904-67037	20391	780	N908214-01	20925	811	3C0-853-585	21761	812	8U0-853-909	22417	64
90950-01248	16777	447, 477, 720, 792	N908-214-01	20925	811	3C0-853-586	22445	63	8V0-868-243	22442	63
90950-01620	22097	714, 806	N90833801	21816	812	3C0-853-934	22280	498, 545, 818	801-853-577	12635	808
90950-08004	22159	782	N90833801	20924	811	3C0-863-559	22338	431, 489, 814	801-867-299-01C	21758	447, 486, 814
90959-01136	17631	805	N90892001	22111	93, 101, 129, 134	3D0-864-812-A-B41	22441	63	803-853-139A	13189	808
90981-13018	20600	260	N90-911-301	22449	64	3D0-864-851-B41	22411	63	803-853-139C	13174	808
90981-13046	B9005	264	N-910-189-01	22291	820	321-837-581-01C	14194	821	811-807-577-C	21510	811
90981-13046	B9006	264	N91167901	21798	279	321-867-299B	21993	810	811-807-577C	21510	811
90981-13055	18661	260	N989021	11612	418, 475	333-867-633-4FB	21451	496, 543, 818	811-807-577-C	21399	811
90981-13055	20601	260	N989022	11351	429, 475	357-827-998	20933	812	823-867-299	20252	470, 481, 816
90981-13075	BH11	265	N989-051-01	11678	471, 475	357-853-575	21509	449, 485, 814	867-809-966	21510	811
90982-08189	15926	233	028-103-059-A	21041	281	357-853-585-A	21496	450, 480, 815	867-863-849-A01C	21892	817
90982-08189	15927	233	06L-103-801	22143	277	357-853-586-D	20250	812			
90982-08202	15930	233	1H0-819-055-B01C	21392	426, 484, 814	357-868-143	21890	812	1246926	14212	822
90982-08203	15931	233	1H0-819-055-C01C	21452	526, 543, 819	4A0-805-121-A	21515	814	1-246-926	14212	822
90982-08223	15929	233	1H0-823-397	21483	819	4A0-805-121C	21885	814	1-246-993	14209	822
90982-09201	21602	235	1H0-823-717	21981	436, 487, 813	4A0-805-121C	21885	814	1-255-551	14211	822
90982-09205	21604	235	1H0-837-719	21497	447, 485, 813	4A0-805-121C	22208	814	1-255-553	14210	822
93904-46320	16960	106, 109	1H0-853-585	21394	810	4A0-805-163	21815	812	1268176	19248	503, 539, 823
95900-04036	17224	785	1H0-853-585-A	21396	810	4A0-853-825	21492	810	1268176-3	19248	503, 539, 823
SU003-02194	21326	281	1H0-853-585-B	21395	810	4A0-853-825-A	21493	809	1268642	21859	502, 544, 730, 757, 823
			1H0-853-586	21397	813	4A0-853-825-C	21481	809	30624192	21785	458, 486, 823
			1H0-853-733B	19136	808	4A0-857-610	21986	811	30653441	21786	543, 823
			1H0-867-199-01C	21789	430, 486, 814	4A0-867-276	21818	820	30753487	22138	822
			1H0-867-199-A	21482	526, 543, 819	4A0-867-276A	22108	810	30753556	22137	822
			1H0-868-243	21393	473, 484, 817	4D0-807-300	22101	525, 545, 818	30784514	21784	822
			1H0-868-243-B	21415	473, 484, 817	4D0-867-299D	22204	817	30808521	22340	822
			1H5-863-849-A01C	21145	817	4F0-805-163	22098	820	3104-426	13173	810, 822
			1H5-863-849-A01C	21145	817	4F0-825-429A	22235	813	591-740	12637	822
			1H5-863-849-A01C	21145	817	4L0-886-373	22094	812	680-097	13191	822
			1J6-867-276	22116	820	441863987B	21485	820	9133073	20407	532, 540, 823
			1K0-837-199B	22397	64	443-853-909-A	21491	809	9133073-8	20407	540, 823
			1K6-837-200B	22231	458, 489, 816	5J0-867-276	21893	454, 487, 815	9133417	21859	502, 544, 730, 757, 823
			1Z0-837-732A	21980	439, 487, 813	5X0-867-299	21894	473, 487, 817	9151649-2	20405	822
			111-837-5811	13031	821	6E0-837-732	21992	816	946-418	13220	144, 490, 823
			111-837-5815	13031	821	6K0-868-243-C	21398	473, 484, 816	95290	13173	810, 823
			111-837-581J	13031	821	6L0-121-136A	21990	545, 818	979878	19376	309
			113-853-615A	13227	141, 812	6L6-853-575A	21991	449, 488, 815	979878-6	19376	309
			113-857-219A	13206	812	6N0-809-966A	21816	812	980557	B3357	262
			131-853-585C	10322	808	6N0-823-397-AC	21514	819			
			155-809-966	12735	550, 616, 811	6N0-867-276	22216	813			
			161-867-299-01C	19195	502, 538, 818	6N0-868-243A	21997	473, 488, 817			
			165-827-592	21480	811	6Q0-807-643	22399	64			
			171-201-969	21456	821	6Q0-853-147	22447	63			
			171-807-249-A	21494	470, 485, 816	6Q0-868-243	21251	526, 542, 819			
			175-820-435	16252	168	6Q0-868-246-A	21760	809			
			175-853-577	13748	297	6Q0-868-297	21783	450, 486, 815			
			175-853-577-01C	13748	297	6Y0-823-717	21984	415, 488, 814			
			175-853-577A	13753	298	7L0-839-069	21512	809			
			175-853-674	14014	550, 811	7L5-853-994	21495	451, 485, 767, 815			
			175-867-299	13475	471, 476, 768, 815	7L6-868-243	21708	473, 486, 817			
						7M0-867-299-K	21853	454, 486, 701, 815			





## O.E.M. INTERCHANGE BY NUMERICAL ORDER

OEM No.	Auveco No.	Page No.	OEM No.	Auveco No.	Page No.	OEM No.	Auveco No.	Page No.	OEM No.	Auveco No.	Page No.
E9TZ-13032B	16399	594	G030-68-885-B-38	14709	420,	KA01-50-H16	17553	598, 719	MB374270	21118	465,
E9TZ-13032-B	16399	594			476, 720	KA80-51PR6	18882	603, 715			483, 738
E9TZ-6730-B	19365	282	G031-58-762	18692	439,	KD51-51-W24	22510	55	MB374271	21118	465,
EA01-50-037	21663	491,			478, 720, 794	KD53-51-SJ3A	22520	55			483, 738
		544, 721	G032-68-865A-00	21560	422,	KD53-51-W24	22512	55	MB419858	19487	735
EA01-50-048	18882	603, 715			485, 720	L000000880	B880	263	MB455-56143	17632	508,
EC01-68-AB1	20190	468, 481	G14S-50-EA1	21769	495,	L0000067	B67	262		537, 605, 688,	722
EF95510X4	BH13	265			544, 721	L0000089	B89	262	MB475404	17162	499,
EOSZ-13466-A	20291	259	G18K-51-SJ3	20932	452,	L0000168	20706	267		536, 571, 801	
EOVY-13A506-A	17164	610			483, 720	L0000168	B168	262	MB475404	17162	499,
F0TZ-14489-J	19004	251	G350-68-AB1	18824	458,	L0000194	B194	262		536, 571, 801	
F1CZ-13466-C	20595	260			479, 721	L00002057A	B2057A	262	MB547806	17472	522,
F1CZ-13A147A	18899	594	G46L-50-EB1	22517	55	L0000880	B880	263		537, 739, 754	
F1CZ-13A147-A	18899	594	G6JA-50-0Z5	20957	716	L0000886	B886	263	MB547806	17472	522,
F1CZ-16674-A	18458	446,	GA2A-56-399A	19753	718	L0000891	B891	263		537, 739, 754	
		478, 719	GA2A-56-694	14709	420,	L0000894	B894	263	MB566719	19802	455, 481
F1CZ-16774-A	18458	446,	GA2A-58-762	19481	476, 720	L0000899	B899	263	MB566720	19334	453,
		478, 719			480, 721	L0000899	B899	263		480, 737	
F1CZ-5802316-A	19138	598, 718	GA5R-56-392	19306	502,	L0000906	B906	262	MB566720	19334	453,
F1CZ-61101B04-A	17602	602			539, 722	L0000912	B912	262		480, 737	
F1CZ-8A188-A	17317	597	GD7A-50-EA1	20755	515,	L0000912	B912	262	MB608104	19129	468,
F1TZ-13411-A	22184	246			541, 723	L0000H11	BH11	265		479, 800	
F1TZ-17698-A	19393	404	GHP9-50-355	22448	46	L0000H13	BH13	265	MB608104	19129	468,
F1TZ-7810182-A	19441	602	GJ21-50-034	17060	603, 724	L0001156	B1156	262		479, 800	
F1ZZ-13466-A	20286	259	GJ21-50-049	17003	612, 725	L0001157	B1157	262	MB608137	19343	735
F2ZZ-16774-A	14709	420,	GJ21-50-H81	17551	598, 718	L00011893	B1893	262	MB608140	19330	735
		476, 720	GJ21-50-H82	17552	598, 718	L0001895	B1895	262	MB619582	21140	498,
F2DZ-13466-C	20599	260	GJ21-58-502A	19743	718	L0002057	B2057	262		542, 738	
F2PZ-14A464-C	19004	251	GJ21-58885-A69	18206	508,	L0003057	B3057	262	MB645307	21025	619, 737
F2UZ-1602354-AAA	19846	432, 481			537, 608, 723	L0003156	B3156	262	MB655630	22082	445,
F3Z-17C756-S	17003	612, 725	GJ21-68-885B-02	21024	507,	L0003157	B3157	262		488, 737	
F3Z-13N129-A	18263	594			542, 608, 722	L0003157AK	B3157AK	262	MB696120	19320	449,
F3DZ-6730-A	18025	279	GJ21-68-885-B02	18206	508,	L0003457	B3457	262		480, 737	
F3DZ-6734-A	18299	275			537, 608, 723	L0007440	B7440	262	MB696120	19320	449,
F3LB-14K056-AA	17222	572,	GJ21-68885-B69	18206	508,	L0007440NA	B7440NA	262		480, 737	
		500, 607, 537			537, 608, 723	L0007443	B7443	262	MB814419	19314	735
F3LY-14570-B	17222	572,	GJ21-68-885-B69	18206	508,	L0009005	B9005	264	MB817060	20573	736
		500, 607, 537			537, 608, 723	L0009005	B9005	264	MB846992	20572	735
F3LY-6321970-A	17119	614	GJ6A-50-0Z5	20957	716	L0009006	B9006	264	MB869072	19331	444,
F3LY-6321971-A	17118	614	GJ6A-50-ES1	21304	597	L0009006	B9006	264		480, 737	
F3PZ-14A464-D	19126	246	GJ6A-58-975	21464	718	L0009006XS	B6989	260	MB879499	22077	507,
F3PZ-14A464-E	19125	245	GJ6A-68-162	20958	716	L0009007QL	B9007	264		545, 738	
F4CZ-13466-A	16917	258	GJ6A-68-AB1	18824	458,	L0009007QL	B9007	264	MB880455	19745	735
F4CZ-13466-A	B3157	262			479, 721	L0009145	BH10	265	MB887567	17351	504,
F4PZ-14A411-C	19885	251	GJ6A-68-AB1	20983	460,	L000921E	B921	262		537, 738	
F4TZ-13N021-B	18662	260			483, 720	L00194NA	B194NA	262	MB888561	19324	736
F4TZ-13N021-B	B9007	264	GJ6E-50-715-A	20923	532,	L002057A	B2057A	262	MB888869	19140	568,
F4UB-14A464-A	19004	251			541, 604, 722	L004157NAK	B4157K	262		522, 624, 538, 649, 739, 804	
F4UZ-13B765-A	12237	236,	GJ6E-50-715-B	20923	532,	L00H355W	20600	260	MBF67-50-033	15366	603, 724
		244, 253			541, 604, 722	L00I255H3	20600	260	MBF82-50-233	16843	533,
F4VY-14A411-A	20846	251	GJ6R-68-ABX	20983	460,	L33X13209	21192	518,		536, 724, 755	
F4VY-14A411-S	20846	251			483, 720	L562	542, 693, 723, 754		MC440901	20381	444,
F4XY-1200586-A	17339	440, 478	GK2A-50-798	21300	597	L891	20402	303		482, 669, 737, 748	
F4XY-6734-A	21258	276	GM9E-63-938A	20960	716	LA01-50-6A8A	19831	717	MD050317	19007	276
F4YZ-6310182-A	20965	602	GS3L-68-615	21413	717	LA01-56-135	14750	143,	MF453091	21746	93,
F50Y-14603-A	21224	597	H001-50-609	14719	716					101, 129, 134	
F54Y-13466-A	19209	260	H001-50-841	14695	667,				MG350-68AB1	18824	458,
F54Y-13466-A	20717	267			717, 736, 743, 787					479, 721	
F57B-16241-AA	21000	601	H001-68-719B	17451	599, 718					725, 807	
F57E-9C631-AA	15044	530,	H001-68-719C	17451	599, 718	LR000080	22148	701	MG350-68AB1	18824	458,
		536, 578	H1	BH1	264	LR002229	22150	701		479, 721	
F57Z-16241-AB	20663	602	H10	BH10	265	LR012844	22245	474,	MNA01-56145	16858	522,
F57Z-7810182-AAA	19441	602	H11	BH11	265					536, 606, 699, 723, 753	
F58Z-16237A02-A	18848	455, 479	H115-67-099	15926	233	LR013135	22251	453,	MQ907568	22483	55, 56
F5DZ-13466-B	17996	258	H116-67-099	15927	233				MR138807	18951	523,
F5DZ-13466-B	B3156	262	H117-67-099	15931	233	LR027255	22149	468,		538, 739	
F5OY-14603-A	21224	597	H13	BH13	265				MR200300	20247	509,
F5RZ-17698-A	19393	404	H260-50-6K8	22064	718	LR028939	22152	459,		540, 675, 738	
F5RZ-17K657-A	20425	596	H3	BH3	265				MR200300	20247	509,
F5RZ-6730-B	18374	278	H3	BH3	265	LR032984	22153	449,		540, 675, 738	
F5TZ-6734-BA	20453	275	H4	20601	260				MR201466	19328	739
F65Z-15020C34-AA	19536	611	H452EK1	17080	531,	LR033144	22155	495,	MR221507	21623	735, 778
F65Z-15020X34-AA	19536	611			536, 625				MR288150	21658	498,
F65Z-1521952-AA	19658	588	H7	BH7	265	LR034389	22244	545,		544, 738, 774	
F67Z-7822008-AA	18890	615	H9	BH9	265				MR322000	21690	453,
F6AZ-14A411-AA	18218	252	HB1	B9004	264	LR053837	22244	489, 701		486, 737	
F6DZ-16758-AD	16850	396	HB1	16896	260				MR328954	19274	516,
F6DZ-5402316-AA	19238	598	HB121467	14720	448,	LS101	9883	236, 244		539, 754	
F6DZ-5403296-A	20942	400			476, 737	MB020923	19385	445,	MR328954	19274	516,
F6DZ-5410182-AA	20358	601	HB2	18661	260				MR435918	20571	449,
F6TZ-6730-BA	19279	280	HB3	B9005	264	MB020923	19385	445,		482, 738	
F75Z-6730-BA	18025	279	HB3	16897	260				MR478262	20580	499,
F75Z-6730-BA	19773	280	HB4	B9006	264	MB023930	14366	717, 743		541, 626, 738	
F79Z-1123342-AAA	13030	616	HB4	16898	260	MB029111	14277	786	MR478263	20581	619, 736
F7CZ-17C756-EA	16843	533,	HB5	B9007	264	MB098145	14275	736,	MR489986	22361	57
		536, 724, 755	HB5	18662	260				MR975267	22484	49,
F7DZ-5402316-AA	19238	598	HB5	18662	260	MB106212	14335	736, 743		56, 57	
F7DZ-7421952-AA	19658	588	HG30-50-6B9A	19648	716	MB132008	14335	736, 743	MS452348	21744	93,
F7UZ-1513284-BA	19421	612	HP-2	7915	295	MB132008	14335	736, 743		102, 130, 135	
F7UZ-15238A32	19413	412, 603	HP-30B	7983	295						

# O.E.M. INTERCHANGE BY NUMERICAL ORDER

OEM No.	Auveco No.	Page No.	OEM No.	Auveco No.	Page No.	OEM No.	Auveco No.	Page No.	OEM No.	Auveco No.	Page No.
MU480034	19322	736	N801169-S900	22104	92,	N805592-S100	17121	310	N905150-S	17466	312
MU481027	19325	438,		98, 129, 133		N805612-S	17102	455, 477	N905180-S	17466	312
MU481187	19323	480, 738	N801554	15040	423, 476	N805612-S100	17102	455, 477	N905-333-01	21891	434,
		445,	N801603-S2	20271	92,	N805660-S	15672	505,			487, 817
		480, 737			98, 129, 132			536, 624	N905-353-01	21985	811
MU840004	15931	233	N801706-S	12569	595, 617	N805759-S100	16834	307	N-905-369-01	22238	491,
MU840015	15926	233	N801851-S45	14947	121,	N805889-S100	19480	145, 179			545, 818
MU840016	15927	233			125, 167	N805995-S100	18331	315	N90561601	18661	260
MU840021	15931	233	N801925	12565	455, 475	N806113-S	20189	427, 481	N90561601	20601	260
MWC3136	22085	700	N801994	19667	421, 480	N806126-S100	17408	302, 305	N90565301	21842	814
MWC9134	21770	417,	N801994 DUP	19667	421, 480	N806191-S1901	17643	611	N-906-349-01	17006	309
		486, 701	N801994-S100	19667	421, 480	N806289-S	17339	440, 478	N906-420-01	21842	814
MXC1800	21855	417,	N802224-S	20316	430, 481	N806322-S	18893	505,	N90-757-901	22418	63
		486, 701						538, 604	N90775001	22111	93,
N013844-2	14871	146	N802239-S	17643	611	N806334-S	20245	595			101, 129, 134
N013849-2	20454	275	N802241-S	17642	611	N806340-S	19850	438, 481	N90775801	22110	92,
N013849-3	19621	275	N802331-S53	16842	145, 178	N806344-S	18277	432, 478			133, 100, 129
N-014-389-3	13173	810, 822	N802376-S	14754	595	N806363-S	20264	597	N90-796-501	21485	820
N0385491	19195	502,	N802538	14526	175	N806511-32	19823	612	N90-796-502	21485	820
		538, 818	N802538-S100	14526	175	N806511-S32	19823	612	N908-131-01	21817	821
N038550-1	21391	493,	N802734-S	15480	429, 477	N806511-S441	19823	612	N-908132-01	20746	280
		543, 818	N802734-S	19197	429, 479	N806624-S191	18102	612, 631	N90813202	20746	280
N038-550-1	21391	493,	N802737-S	13469	513,	N806830-S100	17639	315	N908-214-01	20925	811
		543, 818			534, 606	N806830-S100	19263	315	N90833801	21816	812
N102593-01	20187	491,	N802775-S36	16883	139	N806959-S	19235	388	N908338-01	20924	811
		540, 730, 817	N802781-S	14020	529,	N807154-S	19371	426, 480	N908-338-01	20924	811
N-102-593-01	20187	491,			535, 577, 609	N807154-S	19373	426, 480	N90892001	22111	93,
		540, 730, 817	N802865-S100	18153	584	N807154-SZUD4	19373	426, 480			101, 129, 134
N-103-201-01	16897	260	N802900-S	12565	455, 475	N807155-S	19352	425, 480	N90-911-301	22449	64
N10475903	B3357A	262	N802900-S	13470	455, 476	N807155-S	19354	425, 480	N-910-189-01	22291	820
N105-168-01	21987	812	N803043-S	13750	298	N807168-S	19111	312	N91167901	21798	279
N106-213-01	21988	812	N803170-S	14021	416, 476	N807189-S100	20171	598	N989021	11612	418, 475
N-106-213-01	21988	812	N803183-S32	14814	172	N807247-S	19526	598	N989022	11351	429, 475
N10-700-901	22421	64	N803362-S	13993	573,	N807389-S	17216	576,	N989-051-01	11678	471, 475
N10721801	BD2C	264			506, 534, 607, 626			522, 608, 627, 537	NA01-50-101A	19228	715
N10724401	B7440A	262	N803387-S	15668	434, 477	N807535-S	19760	428, 481	NA01-56-145	16858	522,
N10724402	B7440	262	N803387-S300	15668	434, 477	N807535-SSZ	19760	428, 481		536, 606, 699, 723, 753	
N14-4003	11404	115,	N803421-S	14019	529,	N807577-S	18895	506,	NE51-51-SJ3A	21678	452,
		137, 821			535, 609, 628			538, 605		485, 720	
N185101	11101	148, 285	N803494-S	14953	567,	N807578-S	18894	506,	OH452KD5	17080	531,
N185112	11099	148, 285			532, 535, 603			538, 605		536, 625	
N185151	11097	148, 285	N803613-S	16863	434, 477	N807620-S100	18461	308	OWX68BD1-AA	20948	525,
N185161	11098	148, 285	N803638-S36B	14895	613	N807673-S	22058	496,			541, 625
N185301	11100	148, 285	N803685-S11	14820	584, 612			545, 604	OWX68BD5-AA	21021	524,
N304-13-356A	14697	568,	N803709-S	17103	500,						542, 625
		496, 535, 678, 722			536, 573, 607	N807706-S	19326	596	PR2	16927	258
N304-13-356B	14697	568,	N803716-S	14018	512,	N807721-S	17612	426, 478	PT516	13547	243
		496, 535, 678, 722			534, 608	N807875-S	19524	474, 480	PT549	11440	242, 254
N605920-S2	12327	122, 127	N803734-S	15480	429, 477	N807943-S	19810	455, 481	R4357	11104	294, 305
N606676-S100	12160	121, 124	N803739-S	22139	298	N807951-S	18820	421, 479	RYQ500170	22248	513,
N606676-S100	15778	121, 124	N803763-S100	20415	585, 613	N807994-S	18816	598			545, 702
N606676-S2	12160	121, 124	N803768-S	18155	595	N808041-S437	20742	585	S47P-64-345	22483	55, 56
N606676-S36	15778	121, 124	N803857-S	20311	417, 481	N808048-S	16726	510,	S51S-51-833	21662	492,
N606677-S36	12335	121, 125	N803862-S	13751	298			536, 608			544, 721
N606677-S43B	15779	121, 125	N803933-S101	17408	302, 305	N808147-S	14991	506,	SB3-4	19045	293
N606677-S53B	15779	121, 125	N803934-S	13994	529,			605, 535	SB4-1	19046	293
N606690-S2	15780	122, 127			577, 534, 609	N808182-S309	19436	613	SB4-2	5749	293
N606690-S55	15780	122, 127	N803946-S	14992	500,	N808182-S439	19436	613	SB4-3	8874	293
N606692-S2	16931	122, 127			535, 604, 624	N808331-S	18895	506,	SB4-4	5753	293
N610959-S2	13019	93,	N804189-S	13747	297			538, 605	SB4-6	8880	293
		102, 130, 135	N804193-S100	18167	304	N808332-S	18894	506,	SB4-8	19047	293
N620391-S36	17495	140	N804343-S	13748	297			538, 605	SB5-2	8883	293
N620480	15316	139	N804344-S	14967	587,	N808342-S307	20546	612	SB5-4	8886	293
N620480-S2A	15316	139			614, 630, 634	N808370-S	19127	427, 479	SB5-10	8902	293
N620482	15318	139	N804349S	15479	431, 477	N808594-S100	18396	304	SB6-2	8889	293
N621900	15325	139	N804349-S	15479	431, 477	N808679-S	15480	429, 477	SB6-4	8892	293
N621903	15326	139	N804376-S	16421	106, 107	N808689-S417	19458	304	SB6-6	8895	293
N621905	15328	139	N804379-S	15478	430, 477	N808791	20273	514,	SB6-8	8899	293
N621905-S2	15328	139			540, 606, 625			540, 606, 625	SBL4-2	8291	293
N621906-S361	16774	139	N804448	14757	422, 476	N808842-S	19338	433, 480	SBL4-4	8293	293
N621906-S437	16774	139	N804570-S	14753	570,	N808847-S	19244	528,	SBL6-12	18814	293
N621907	15332	139			506, 605, 624, 535			497,	SBL6-4	18811	293
N621940-S424	15335	139	N804570-S	14993	506,	N808908-S	19337	497,	SBL6-6	8305	293
N621942-S2	15337	139			535, 570			539, 609	SBL6-8	18812	293
N621942-S301	15337	139	N804583	15187	297, 309	N811006-S	18936	473, 479	SC4-2	5751	293
N621942-S441	15337	139	N804583-S	15187	297, 309	N811018-S100	17639	315	SC4-4	8303	293
N621945-S2	21001	139	N804614-S	13994	529,	N811018-S100	19263	315	SD34BS	19045	293
					577, 534, 609	N811040-S	20893	417, 483	SD41BS	19046	293
N623330-S2	18337	145, 177	N804674-S	15701	528,	N811169-S	19783	598,	SD42BS	5749	293
N623331-S2	18338	145, 177			536, 609			706, 786	SD42BSLFL	8291	293
N623332-S100	11864	145, 178	N804675-S	17101	298	N811257-S100	20421	613	SD43BS	8874	293
N623332-S2	11864	145, 178	N804759-S	15491	298	N811257-S309	20421	613	SD44BS	5753	293
N623332-S21	12669	145, 178	N804765-S	19277	596	N811259-S	18812	293	SD44BSLFL	8293	293
N623332-S439	12669	145, 178	N804837-S	14994	529,	N811283-S	20545	510,	SD46BS	8880	293
N623332-S53	12669	145, 178			535, 606			540, 605	SD48BS	19047	293
N623333-S100	11629	145, 179	N804851-S100	19516	315	N811353-S100	20171	598	SD52BS	8883	293
N623333-S2	11629	145, 179	N804863-S100	13							

# O.E.M. INTERCHANGE BY NUMERICAL ORDER

OEM No.	Auveco No.	Page No.	OEM No.	Auveco No.	Page No.	OEM No.	Auveco No.	Page No.	OEM No.	Auveco No.	Page No.
SSBN4-3	11104	294, 305	W705955-S300	20177	423, 481	W712665-S300	20993	528,	YS4Z-13N021-AA	20601	260
SSC42	5750	293	W705956-S300	20233	527,		542, 577, 608		YS4Z-16K262-AA	20191	604
SSD44SSBS	19060	294			540, 606	W712930-S437	8892	293	YS4Z-6730-AA	20347	278
SSD627OUG	17429	302	W705957-S300	20518	527,	W713202-S300	21172	496,	YS4Z-6734-AA	21180	275
SSD68SSBS	19061	294			540, 609		542, 604		YU5Z-13466-AD	16901	258
SSP42	5748	293	W706009-S300	16954	611	W713297-S300	21169	469, 483	YU5Z-13466-AD	B3457A	262
SU003-0219A	21326	281	W706092-S300	21098	510,	W713331-S300	20989	512,	000-987-10-81	13157	728
T001-50-M48B	19450	715			542, 605, 624		574, 541, 608		000-988-15-81	13141	727
TD11-56-694	21661	421,	W706172-S309	20401	613	W713445-S300	21172	496,	000-988-16-25	20647	728
		485, 720	W706182-S300	20516	519,		542, 604		000-988-55-81	13144	728
		454,			540, 607	W713579-S300	21794	456, 486	000-988-76-81	13141	727
TY98TL2-AA	20541	484, 721	W706350-S300	14992	500,	W713590-S300	21174	601	000-988-86-25	20404	728
UB39-45-919	20465	433, 482			535, 604, 624	W713610-S300	20988	510,	000-990-03-92	13230	490,
		507,	W706350-S3000	14992	500,		574, 626, 541			534, 730, 823	
		540, 722			535, 604, 624	W713617-S439	22272	612	000-990-22-92	13230	490,
UB39-50-795	19747	507,	W706358-S300	15478	430, 477	W713819-S900	21864	308		534, 730, 823	
		539, 722	W706494-S300	19849	511,	W714004-S900	22264	312	000-990-299-2	21859	502,
W-159	15004	157			539, 606	W714040-S300	20880	574,		544, 730, 757, 823	
W-246	15018	158	W706519-S300	20518	527,		511, 541		000-990-29-92	19195	502,
W-486	15009	157			540, 609	W714076-SS3JA	22180	424, 488		538, 818	
W-487	15010	157	W706575-S300	20393	596	W714584-S300	20766	521,	000-990-34-92	20187	491,
W520802-S439	11864	145, 178	W706635-SSW	21241	431, 484		541, 627			540, 730, 817	
W520802-S439	11864	145, 178	W706676-S300	17664	425, 478	W714599-S900	17420	302	000-990-37-92	20314	496,
W520821-S426	18338	145, 177	W706713-S300	20367	511,	W714975-S300	20992	523,		540, 730	
W520821-S439	18338	145, 177			540, 605		542, 576,		000-990-40-92	20640	494,
W520822-S426	12669	145, 178	W706738-S300	20190	468, 481	W715030-S437	8892	293		541, 730	
W520823-S426	11629	145, 179	W706739-S300	20190	468, 481	W715201-S300	21668	600	000-990-44-92	20639	494,
W520823-S439	11629	145, 179	W706812-S300	19386	466, 480	W715537-S300	20826	575,		541, 730	
W520832-S424	12575	145, 178	W706815-S300	21257	426, 484		514, 541		000-990-46-92	20641	731
W520832-S426	12575	145, 178	W707157-S300	20245	595	W715544-S300	22304	611	000-990-54-92	20234	500,
W525170-S417	19414	302	W707388-S300	20936	603, 715	W715926-S300	21673	422, 485		540, 654, 730	
W525172-S	19110	303	W707501-S300	12253	141	W715951-S300	22053	431, 488	000-990-57-92	20642	449,
W525172-S300	19110	303	W707593-S300	20190	468, 481	W716156-S303	12255	141		482, 729	
W525172-S417	19461	303	W707638-S900C	22067	313	W716350-S300	20977	602	000-990-609-2	21859	502,
W525174-S	19420	304	W707889-S300	20192	424, 481	W716351-S300	22099	600		544, 730, 757, 823	
W525174-S300	19420	304	W708035-S300	20531	423, 482	W716352-S300	22124	600	000-990-84-92	21037	491,
W525175-S	19456	304	W708045-S300	20532	596	W716460-S300	21187	583		542, 730	
W525175-S300	19456	304	W708088-S300	18770	416, 478	W716460-S300	22038	600	000-990-90-51	20234	500,
W-6	15017	158	W708319-S300	21239	596	W716497-S300	21669	600		540, 654, 730	
W623463-S54	8868	154	W708325-S300	14998	524,	W716503-S300	22033	601	000-991-01-98	22309	461,
W700566-S300	18383	595			535, 570	W716507-S300	22269	460, 489		489, 729	
W700614-S300	18498	602	W708384-S309	20401	613	W716510-S300	21703	508,	000-991-49-40	22306	517,
W700671-S300	20319	427, 481	W708456-S309	16883	139		544, 605			545, 731	
W701054-S300	18503	529,	W708464-S450B	22428	44	W716529-S900	22289	584,	000-991-59-32	22265	314
		538, 609	W708513-S309	20776	614		612, 631		000-991-59-40	21711	493,
W701133-S300	18386	610	W708530-S300	20632	576,	W716783-S300	22431	49		544, 730	
W701221-S300	20193	603			523, 608, 541	W716969-S300	21703	508,	000-991-63-98	22252	451,
W701223-S300	20194	603	W708580-S300	21362	596		544, 605			489, 729	
W701259-S300	10831	425, 475	W708621-S300	20190	468, 481	W717736-S300	22154	700	000-991-63-98-64	22252	451,
W701374-S	20399	421, 482	W708633-S300	21313	433, 484	W717870-S300	18030	537,		489, 729	
W701374-S300	20399	421, 482	W708761-SSB	18275	432, 478		506, 573, 626, 537		000-991-63-98-M22	22252	451,
W701380-SSW	18379	423, 478	W708761-SSB	15480	429, 477	W717970-S300	22474	49		489, 729	
W701430-S300	18377	599	W708761-SSE	19760	428, 481	W717984-S417	22333	489, 309	000-991-73-98	22307	727
W701566-S417	18331	315	W708761-SSZUD4	19760	428, 481	W718033-S300	22179	451, 488	000-991-74-98	22254	448,
W701649-S	19237	93,	W708771-S300	20530	597	W718088-S300	22227	511,		489, 728	
		100, 598	W708771-S437	20530	597		545, 608		000-994-04-45	13224	142, 732
W701650-S	19238	598	W708777-S437	22023	314	W718365-S300	22284	528,	000-994-06-45	13218	142,
W701855-S300	20366	424, 482	W708777-S900C	21286	314		545, 609			656, 733	
W701971	20169	499,	W708888-SAB	17664	425, 478	W718369-S300	22475	49	000-994-09-45	13220	144,
		540, 609	W708888-SD	17664	425, 478	W719084-S300	22493	49		733, 757, 823	
W701971-S	20169	499,	W709002-S	20624	423, 482	W719367-S300	22349	497,	000-994-14-45	13215	142,
		540, 609	W709002-SAA	20624	423, 482		545, 607			13215	142,
W701993-S	17604	388	W709176-S300	19639	573,	W725172-S300	19110	303	000-994-14-45	13216	142,
W702380-S300	18504	611			505, 626, 539	W790173-S900	21202	600		656, 733, 757, 770, 820	
W702412-S300	19345	603	W709346-S300	17664	425, 478	W790225-S900	22021	558	000-994-25-45	13223	142,
W702413-S450B	22348	44	W709629-S300	20532	596	W-8	15015	157		656, 732	
W702438-S300	22359	599	W709688-S300	21790	599	WPT-118	20851	252	001-988-03-25	21105	448,
W702512-S900C	22023	314	W709767-S300	20663	602	WPT-159	20842	250		483, 729	
W702554-S900	22066	314	W709883-S300	13467	435, 475	WPT-169	20843	249	001-988-20-81	16124	141, 728
W702554-S900C	22066	314	W709984-S300	20631	575,	WPT-173	18671	250	001-988-20-81	20205	727
W702926-S	18744	298			512, 541	WPT-335	20848	245	001-988-44-81	21464	726
W703842-S300	20193	603	W709995-S300	21247	466, 484	WPT-793	22425	46	001-988-46-81	21466	726
W703919-S300	20193	603	W710250-S300	21089	510,	WX68BD1-AA	20948	525,	001-988-49-81	21433	726
W704021-S100	20268	583			542, 605		541, 625	001-988-50-81	21441	726	
W704021-S424	20268	583	W710312-S300	20761	424, 482	WX68DX9-AA	20739	524,	001-988-60-81	21468	726
W704340-S300	14020	529,	W710459-S300	20466	552, 597		541, 625		001-988-63-81	21469	726
		535, 577, 609	W710528-S300	20817	600	XF5Z-14S411-AA	14918	245, 255	001-988-76-81	20205	727
W704342-S300	13751	298	W710532-S300	20926	424, 483		245, 255		001-988-80-81	21465	727
W704385-S300	20193	603	W710752-SSC	14992	500,	XL3Z-13466-AA	BH10	265	001-988-87-81	22310	437,
W704740-S300	18816	598			535, 604, 624	XL3Z-17E971-AA	19607	502,		489, 728	
W704881-S300	19237	93,	W710754-S439	21187	583		539, 607		001-990-00-91	20651	142, 733
		100, 598	W710763-S901	22104	92,	XR819630	20363	499,	001-990-01-92	22339	531,
W704897-S417	19419	307									

## O.E.M. INTERCHANGE BY NUMERICAL ORDER

OEM No.	Auveco No.	Page No.	OEM No.	Auveco No.	Page No.	OEM No.	Auveco No.	Page No.	OEM No.	Auveco No.	Page No.
003-994-30-45	13218	142, 656, 733	01553-03101	17378	525, 537, 754	07-13-1-480-419	21709	733	10121502	17664	425, 478
004-988-76-78	20657	726	01553-03201	20753	526	07-13-2-757-821	21659	733	10125439	18684	309
004-988-77-78	20657	726	01553-03269	15481	541, 754	07-13-7-073-915	21527	733	10126901	15669	471, 477
004-990-16-97	21286	314	01553-03803	19416	510, 518	07-14-3-448-498	18156	106, 107	10131511	18461	308
006-988-30-78	20201	726	01553-03831	21121	739	07-14-6-962-771	22285	462, 489, 734	10134407	18030	537, 537
006-988-35-78	20199	727	01553-05131	21637	693, 756	07-14-6-963-883	22110	92, 133, 100, 129	10135796	506, 573, 626, 537	555
006-988-43-78	22236	451, 489, 729	01553-05233	22301	689, 740	07-14-6-976-114	22298	652	10139822	14991	570, 570
006-988-89-78	21434	726	01553-05323	21192	518, 542, 693, 723, 754	07-14-7-122-912	22086	474, 488, 653	10140480	16835	524, 536, 570, 624
007-603-014-104	19621	275	01553-05751	16860	739	07-14-7-122-913	21854	474, 486, 652	10143422	17102	455, 477
007-603-014-106	20454	275	01553-05751	22000	739	07-14-7-129-160	22030	92, 133, 100, 129	10146315	20177	423, 481
007-603-016-105	14871	146	01553-05933	21192	518, 542, 693, 723, 754	07-14-7-129-161	22030	92, 133, 100, 129	10153057	16695	458, 477
007-988-34-78	20879	463, 483, 729	01553-06071	21620	499, 543, 752	07-14-7-145-753	21139	460, 483, 734	10157547	16939	314, 314
007-988-71-78	21467	727	01553-06451	22075	422, 488, 691, 749	07-14-7-201-307	22084	651	10158124	18175	536, 575
007-988-99-78	20879	463, 483, 729	01553-06721	17347	518, 537, 754	07-14-7-293-278	22146	657	10160960	18935	312
008-988-09-78	22498	56	01553-07111	20669	465, 482, 692, 750	07-14-7-296-886	22509	50	10167445	19357	557
009-988-03-78	22504	56	01553-07111	20669	465, 482, 692, 750	07-14-7-391-323	22144	657	10167448	18428	557
011-988-76-78	22309	461, 489, 729	01553-08101	21998	461, 488, 750	07-14-7-391-324	22131	657	10169377	12669	145, 178
01241-00551	17193	143, 756	01553-08231	21545	520, 543, 693, 753	07-14-9-158-194	21762	651	10169777	20344	416, 482
01241-00881	21459	144, 693, 757	01553-08911	21618	740	08540-61608	19170	93, 102, 130, 135	10184895	13751	298
01281-00023	14275	736, 744, 787	01553-08961	21295	442, 484, 747	09409-04304	14367	415, 476, 719	10185925	18301	423, 478
01281-0003U	19293	744	01553-09241	19246	510, 539, 752	09409-06309-5ES	21691	428, 486, 777	10186453	18691	580
01281-0005U	21318	746	01553-09311	19684	440, 480, 751	09409-07303-5ES	19128	516, 538, 803	10195515	14995	495, 535, 569, 604, 623
01281-00072	14256	785	01553-09321	19274	516, 539, 754	09409-07308	17162	499, 536, 571, 801	10201332	19514	309
01281-00111	22416	57	01553-09431	21134	520, 542, 753	09409-07313	17383	492, 537, 570, 777, 800	10204266	18170	315
01281-00111	22416	57	01553-09611	20349	508, 540, 713, 752, 802	09409-07325	19243	568, 501, 538	10207146	17226	501, 537, 573
01281-00151	14335	736, 743	01553-09791	20668	463, 482, 692, 750	09409073255PK	19243	568, 501, 538	10211824	10831	425, 475
01281-00231	14275	736, 744, 787	01553-10051	19905	515, 540, 753	09409-07332	20908	517, 541, 777, 804	10220168	18688	431, 478
01281-00331	21111	690, 744	01553-10501	20349	508, 540, 713, 752, 802	09409-08320	19257	466, 479, 711, 798	10229437	18680	430, 478
01281-00431	22176	745	01553-10641	22288	467, 489, 692	09409-08327	22083	501, 545, 777	10237960	19220	585
01281-00441	17342	743	01553-10721	21192	518, 542, 693, 723, 754	OG032-50037-A	21146	508, 542, 699	10241518	18688	431, 478
01281-00501	21367	743	01553-1JA0A	21229	439, 484, 691, 747	OK95-A-68401	22312	460, 489, 698	10242285	20521	563
01281-00601	19293	744	01553-2DR9A	22039	518, 545, 693, 752	OK95A-68615	21372	699	10242316	18680	430, 478
01281-00691	21324	690, 743	01553-2U001	21824	690, 744	OWX68XDB-AA	21427	524, 543, 625	10246149	19788	569, 493, 539
01281-00711	20604	690, 744	01553-30001	22237	463, 489, 750	10003294	12919	198	10249241	19501	431, 480
01281-00801	17342	743	01553-S3500	13945	471, 476, 751	10003617	12927	199	10261327	19410	554
01281-00831	20764	690, 742	01553-S3500A	13945	471, 476, 751	10004121	12943	199	10262036	18684	415, 478
01281-00QAF	21930	742, 764	01651-00481	14695	667, 717, 736, 743, 787	10005510	14968	582	10262143	19247	551
01281-01081	20736	691, 745	028-103-059-A	21041	281	10008002	8814	177	10270517	20464	565
01281-01121	19741	667	03-446-243	12642	757	10009923	10052	177	10270672	19390	557
01281-01121	22274	690, 743	03762180	4265	394	10013764	11352	583	10270778	19819	404
01281-01321	21425	690	05-40-000-1R	21876	511, 544, 752, 769	10014363	12997	167	10272478	19819	404
01281-01431	22494	57	05480853	8889	293	10017487	12931	197	10277480	19676	551
01451-00841	18340	92, 99, 129, 130	06504995AA	12993	418, 475, 766	10017615	14677	278	10278936	17654	299
01454-N5061	22292	93, 101, 130, 135	06509673AA	21601	503, 543, 628	10018202	12695	156	10280874	18680	430, 478
01454-N5061	22292	93, 101, 130, 135	06L-103-801	22143	277	10018802	10052	177	10280874	18688	431, 478
01515-0009U	21113	308	07-11-9-901-294	13215	142, 656, 733	10019923	12259	141	10281487	20395	585
01515-00Q0C	21876	511, 544, 752, 769	07-11-9-901-299	13215	142, 656, 733	10013764	11352	583	10283414	19368	438, 480
01552-00661	21999	755	07-11-9-901-945	13215	142, 656, 733	10014363	12997	167	10285935	19270	457, 479
01553-00051	14356	448, 476, 748	07-11-9-916-945	13215	142, 656, 733	10017487	12931	197	10285935	19270	457, 479
01553-00172	14737	443, 476, 748, 791	07-11-9-901-645	13223	142, 656, 732	10008002	8814	177	10287379	20261	122, 125
01553-00202	14347	447, 476, 748, 792	07-12-9-901-651	13218	142, 656, 733	10009923	12259	141	10287547	20408	558
01553-00291	14355	442, 476, 747	07-12-9-904-150	22114	142, 656	10013764	11352	583	10287926	20232	402, 556
01553-0034U	17350	520, 537, 679, 754	07-12-9-904-224	13218	142, 656, 733	10014363	12997	167	10287971	19275	457, 479
01553-0038U	21311	508, 542, 752	07-12-9-925-708	13223	142, 656, 732	10017487	12931	197	10293193	20893	417, 483
01553-00401	14355	442, 476, 747	07-12-9-925-720	13162	143, 657	10018202	10052	177	10293674	19149	417, 479
01553-0052U	20671	445, 482, 748	07-12-9-925-737	13218	142, 656, 733	10019923	12259	141	10297368	19381	563
01553-00545	17452	443, 478, 747	07-13-0-702-516	21137	458, 483, 734	10013764	11352	583	10297369	20521	563
01553-00755	16784	508, 536, 752, 802	07-13-0-702-715	20570	140, 681, 734	10014363	12997	167	10297370	20825	563
01553-0075U	18948	417, 479, 749	07-13-0-702-966	17267	521, 537, 649	10017487	12931	197	10297371	19379	563
01553-01121	17452	443, 478, 747	07-13-0-702-966	17267	521, 537, 649	10017615	14677	278	10298115	19486	549
01553-01182	20256	419, 481, 749	07-13-0-702-966	17267	521, 537, 649	10018202	12695	156	10299660	19449	437, 480
01553-01393	16843	533, 536, 724, 755	07-13-0-702-966	17267	521, 537, 649	10027015	17230	551	10300287	20353	563
01553-01733	20196	496, 540, 800	07-13-0-702-966	17267	521, 537, 649	10031004	18014	258	10301966	20365	509, 540, 574
01553-0170U	22503	58	07-13-0-702-966	17267	521, 537, 649	10031004	18014	258	10305191	20814	458, 482
01553-01781	17634	417, 478, 747	07-13-0-702-966	17267	521, 537, 649	10032838	12713	552, 618, 765	10308019	20521	563
01553-01A50	21519	417, 485, 691, 749	07-13-0-702-966	17267	521, 537, 649	10036503	14023	297	10319395	20859	259
01553-02741	17378	525, 537, 754	07-13-0-702-966	17267	521, 537, 649	10040001	16920	258	10323057	20607	561
01553-02821	20670	459, 482, 751	07-13-0-702-966	17267	521, 537, 649	10040001	16920	258	10341794	16925	258
01553-02903	22063	452, 488, 692, 749	07-13-0-702-966	17267	521, 537, 649	10040001	16920	258	10341794	20464	565
01553-02913</											

# O.E.M. INTERCHANGE BY NUMERICAL ORDER

OEM No.	Auveco No.	Page No.	OEM No.	Auveco No.	Page No.	OEM No.	Auveco No.	Page No.	OEM No.	Auveco No.	Page No.
10423553	20481	563	11501932	12253	141	11505044	18416	122, 126	11519444	20631	575,
10425306	20365	509,	11501937	12119	141	11505104	13712	91,		512, 541	
		540, 574	11502449	15373	92,			96, 128, 131	11519444	20888	574,
10426555	21400	579,			98, 128, 132	11505182	14053	70,		512, 627, 541	
		527, 543	11502483	12097	92,			129, 130	11519807	18896	524,
10426887	20775	560			98, 128, 132	11505209	13618	122, 126		538, 576	
10431503	20775	560	11502504	12125	141	11505326	15790	122, 126	11519818	19783	598,
10431523	20810	559	11502507	15711	141	11505329	12595	139, 821		706, 786	
10431524	19757	559	11502540	12115	141	11505329	16268	139, 821	11519949	19239	575,
10431526	20811	560	11502605	11639	122, 126	11505596	18338	145, 177		518, 538, 648, 676, 738	
10431761	19821	565	11502609	11644	140	11506101	11645	140	11519952	20422	586
10437563	19800	559	11502617	11629	145, 179	11506117	15335	139	11519960	20423	586
10437565	19800	559	11502618	22164	121, 123	11506174	12693	121, 124	11519960	19957	637
10442914	20353	563	11502618	22164	121, 123	11507036	11644	140	11546005	19958	637
10443956	20328	561	11502624	11639	122, 126	11507036	16269	140	11546006	19944	637
10444839	21228	432, 484	11502722	19309	140	11507036	16269	140	11546007	19945	637
10445899	21504	563	11502737	12127	141	11508023	12322	121, 124	11546010	19954	637
10476561	9282	287	11502759	12126	141	11508241	12575	145, 178	11546111	19955	637
106212	14335	736, 743	11502770	10171	69	11508269	13614	122, 127	11546343	22451	47
106653	12543	235	11502785	11627	145, 179	11508275	15330	139	11546588	22240	450, 489
10708	12522	156, 157	11502790	11935	122, 126	11508430	12339	94,	11546635	22036	562
10709	12520	156, 157	11502794	12118	141			103, 130, 136	11546805	22071	448, 488
1073	18004	258	11502811	11709	139	11508900	12253	141	11546805	22267	465, 489
1076	18469	258	11502812	11708	139	11508927	13002	168	11546850	22278	453, 489
10998-30880	14696	498,	11502941	12693	121, 124	11508930	15791	121, 123	11546963	22279	454, 489
	535, 678, 694, 752		11503317	11630	145, 179	11509005	18449	145, 178	11546964	22279	454, 489
11005	20299	259	11503394	12740	91,	11509189	12350	94,	11547024	22276	559
11006	20300	259			96, 128, 131			104, 130, 137	11547026	22080	559
11026-01M02	21258	276	11503395	12741	91,	11509371	12057	93,	11547026	22167	559
11026-JA00A	21258	276			97, 128, 132			102, 130, 135	11547047	22259	455, 489
1104882	21859	502,	11503396	12742	92,	11509374	12741	91,	11547210	22029	563
	544, 730, 757, 823				98, 128, 132			97, 128, 132	11547211	22258	561
11126AA000	19139	276	11503421	12213	72,	11509511	11639	122, 126	11547339	22228	555
11128-01MOB	21293	277			91, 95	11509535	15711	141	11547341	21835	621
11-13-7-605-018	22344	281	11503432	12117	141	11509589	11638	122, 126	11547446	22277	585
111-837-581I	13031	821	11503455	12667	145, 179	11509816	12067	121, 124	11547574	21488	450, 485
111-837-581S	13031	821	11503483	12742	92,	11509932	12253	141	11547581	22492	48
111-837-581J	13031	821			98, 128, 132	11510062	12253	141	11547582	22491	47
11254-06203	22296	94,	11503503	12097	92,	11513599	21040	145, 177	11547601	22278	453, 489
		103, 130, 136			98, 128, 132	11513798	20600	260	11547602	22279	454, 489
11254-06206	22296	94,	11503578	18261	28,	11513798	BH3	265	1155	18470	258
		103, 130, 136			91, 97, 132	11513801	12738	92,	1156	B1156	262
11296-3TA0A	22198	756	11503619	13613	122, 126			98, 128, 132	1156	16904	258
11296-AG000	20953	519,	11503632	12336	122, 126	11513864	12064	121, 123	11561143	21217	141
		541, 693, 754	11503636	12213	72,	11514282	15711	141	11561329	21200	564
113-853-615A	13227	141, 812			91, 95	11514290	10067	174	11561334	22266	313
113-857-219A	13206	812	11503668	13705	122, 127	11514343	11639	122, 126	11561349	20766	521,
1141	B1141	262	11503685	11627	145, 179	11514518	11644	140		541, 627	
1141	16923	258	11503695	15335	139	11514596	11644	140	11561353	14998	524,
1142	20681	259	11503698	12124	141	11514623	12067	121, 124		535, 570	
1149900192	21859	502,	11503714	11864	145, 178	11515478	12575	145, 178	11561368	20888	574,
	544, 730, 757, 823		11503715	12575	145, 178	11515566	18781	91,		512, 627, 541	
114-990-01-92	21859	502,	11503716	11864	145, 178			96, 128, 131	11561448	18153	584
	544, 730, 757, 823		11503719	18449	145, 178	11515638	22074	145, 177	11561491	20884	564
114-997-02-90	20655	273, 732	11503736	14980	141	11515756	11639	122, 126	11561499	21383	456, 484
11500086	12350	94,	11503745	19205	140	11515757	13614	122, 127	11561500	21384	553
		104, 130, 137	11503752	12595	139, 821	11516077	11708	139	11561509	20261	122, 125
11500401	15335	139	11503754	12596	139	11516148	18477	259	11561654	21333	467, 484
11500421	2775	72	11503756	12596	139	11516149	12667	145, 179	11561655	20938	551
11500434	15373	92,	11503785	18261	28,	11516150	11630	145, 179	11561740	19644	145, 179
		98, 128, 132			91, 97, 132	11516152	12667	145, 179	11561838	12253	141
11500654	18337	145, 177	11503791	13715	121, 124	11516372	18339	145, 179	11561874	21361	578,
11500655	11625	145, 177	11503800	12324	121, 123	11516397	20416	145, 178		528, 543, 754	
11500656	18338	145, 177	11503812	12064	121, 123	11516440	20339	145, 177	11561878	22347	500,
11500657	11626	145, 178	11503815	12322	121, 124	11516596	3079	71		545, 573	
11500658	11628	145, 179	11503823	12693	121, 124	11516596	13705	122, 127	11561987	21518	553
11500660	11629	145, 179	11503825	13618	122, 126	11516656	20935	563	11562043	20995	456, 483
11500661	11630	145, 179	11503833	15788	121, 124	11516780	15335	139	11562044	20996	456, 483
11500662	11631	145, 179	11503834	12065	121, 124	11516807	20741	311	11562147	20868	564
11500663	18339	145, 179	11503892	15373	92,	11516811	13755	297	11562250	21242	562
11500754	11935	122, 126			98, 128, 132	11516936	18927	310	11562256	20998	457, 483
1150086	12350	94,	11503941	13617	121, 124	11516942	13619	122, 127	11562287	20999	457, 483
		104, 130, 137	11503957	11864	145, 178	11517071	11708	139	11562287	20634	456, 482
11500970	12336	122, 126	11503957	12669	145, 178	11517293	12596	139	11562364	21187	583
11500971	12348	122, 127	11503958	13715	121, 124	11517343	12065	121, 124	11562503	21753	584
11500994	12057	93,	11503982	12066	121, 125	11517517	12324	121, 123	11562563	21128	561
		102, 130, 135	11504010	15721	91,	11517700	19449	437, 480	11562568	22034	469, 488
11500996	12339	94,			96, 128, 131	11517700	13619	122, 127	11562588	21047	278
		103, 130, 136	11504035	11627	145, 179	11517803	16622	512,	11569618	20423	586
11500997	12354	94,	11504047	16842	145, 178			536, 575	11569663	18811	293
		103, 130, 136	11504056	12738	92,	11517824	19297	571,	11569697	21161	565
11501102	13613	122, 126			98, 128, 132			502, 539	11569700	22031	468, 488
11501105	11633	122, 126	11504119	16980	141	11517873	20452	552	11569768	11146	425, 475
11501152	13613	122, 126	115								

## O.E.M. INTERCHANGE BY NUMERICAL ORDER

OEM No.	Auveco No.	Page No.	OEM No.	Auveco No.	Page No.	OEM No.	Auveco No.	Page No.	OEM No.	Auveco No.	Page No.
11571159	21443	432, 485	12001470	13549	236	12085497	18524	239	12167116	18916	239
11571175	20934	562	12003757	13546	238	12085498	16694	239	12167121	18867	239
11571175	21242	562	12003758	13545	238	12085502	16964	241	12176844	19853	582
11571175	21374	562, 622	12003759	12600	238, 253	12085503	16514	240	12186456	20220	218
1157A	B1157A	262	12003878	13544	237	12085506	18918	242	12186457	20221	219
1157NA	16901	258	12004005	12536	235	12085507	16965	241	12187091	17111	240
11588308	18461	308	12004009	12540	235	12085525	17109	240	12191645	16351	235
11588308	21327	297	12004010	16359	235	12085526	17109	240	12337831	20892	567,
11588415	18337	145, 177	12004188	19199	229	12085527	17109	240			532, 541
11588441	21351	586	12004201	8775	216	12085528	17109	240	12337852	14031	550
11588650	20883	583	12004311	12237	236,	12085533	17199	241	12337868	15518	588
11588782	19732	553			244, 253	12085538	18917	240	12337873	10054	177
11588782	19732	553	12010085	15948	215	12089040	14150	215	12337898	17341	404
11588818	21200	564	12010182	15937	215	12089188	14151	215	12337900	16953	580
11588863	20944	456, 483	12010293	18326	216	12089189	13659	209	12337915	15490	298
11588988	20631	575,	12010300	15955	216	12089189	19258	209	12337916	15783	88, 90
		512, 541	12010717	15953	214	12089190	13669	209	12337917	12669	145, 178
11589015	12738	92,	12010973	15951	214	12089190	19259	209	12337920	12737	472, 475
		98, 128, 132	12010974	18146	214	12089191	13678	209	12337920	14524	472, 476
11589111	21439	310	12010975	18152	215	12089191	19262	209	12337966	11630	145, 179
11589176	20972	560	12010996	15949	214	12089305	15948	215	12338011	15467	404
11589181	21199	420, 483	12012000	14884	222	12089306	18325	215	12338015	17437	592
11589182	20868	564	12013813	13543	238	12089307	20747	215	12338025	13009	168
11589244	20891	566	12014012	14462	215	12089340	16806	218	12338034	15453	396
11589289	19801	573,	12014254	20751	223	12089649	14883	217	12338074	16936	593
	500, 607, 626, 539		12014836	14153	216	12092075	16360	235	12338089	12594	555
11589289	20988	510,	12014837	14154	216	12092080	16355	235	12338096	12824	555
		574, 626, 541	12015024	18148	214	12092081	16354	235	12338100	15518	588
11589290	13996	506,	120151	12546	235	12092344	20226	218	12338114	9112	191
		534, 574,	12015193	20618	216	12092345	20227	219	12338123	2775	72
11589290	14007	505,	12015323	14152	215	12094429	20583	222	12338146	8814	177
		534, 571, 625	12015631	19795	580, 271	12100	17995	258	12338146	10052	177
11589290	14753	570,	12015791	15950	214	12101820	19891	240	12338153	11621	304
	506, 605, 624, 535		12015792	15952	214	12101855	18870	239	12353912	15463	403
11589290	20880	574,	12015793	15954	214	12101856	18320	239	12354949	11083	229
		511, 541	12015797	18145	214	12101857	18318	239	12354969	15948	215
11589291	20989	512,	12015798	18147	214	12101859	18318	239	12354970	15937	215
		574, 541, 608	12015799	18151	214	12101869	18151	214	12355104	9481	213
11589292	20991	522,	12015857	14881	218	12101879	13559	256	12355107	14150	215
		542, 576,	12015858	20216	218	12101880	18867	239	12355107	14153	216
11589293	20889	576,	12015861	15938	219	12101895	17109	240	12375975	22453	48
		523, 608, 541	12015862	15948	215	12101897	16174	238,	123-990-00-92	20636	493,
11589294	20992	523,	12015870	15945	220			245, 254, 255			541, 731
		542, 576,	12015878	17002	216	12101898	16175	239,	123-990-02-92	20637	516,
11589295	20993	528,	12015899	20749	215			245, 254, 255			541, 731
		542, 577, 608	12015917	18324	215	12101903	17690	242	123-990-05-92	21044	502,
11589296	20994	528,	12015972	15952	214	12101906	16967	239			542, 730
		542, 577	12015983	16941	581, 271	12101909	13548	243	123-994-08-45	20650	142, 733
11609292	22035	586	12020116	14880	218	12101909	17691	243	1243-50-609	12591	716
11609317	20422	586	12020120	15939	219	12101917	13686	233	1244839	9965	567, 824
11609385	12575	145, 178	12020126	15944	219	12101927	19554	242	12450053	18001	258
11609411	12596	139	12020320	11948	217	12101937	17113	240	12450143	B884	263
11609417	20826	575,	12020321	18650	217	12101939	18871	243	12450143	B893	263
		514, 541	12020347	15935	217	12102568	17463	242	12450176	20595	260
11609483	21377	580	12020757	14883	217	12102620	16693	240	12450313	B921	262
11609535	20527	553	12020801	20748	215	12102621	14580	241	1246926	14212	822
11609536	20529	553	120207133	18923	238	12102664	21490	240,	1-246-926	14212	822
11609624	19220	585	12029960	17463	242			245, 254	1-246-993	14209	822
11609651	21745	583,	12033674	14150	215	12102747	17110	240	1247872	15459	586
	613, 631, 700, 777		12033817	15960	217	12102748	18527	241	12493-05167B	18340	92,
11609738	14980	141	12034046	15947	218	12102757	19555	243			99, 129, 130
11609740	21667	564	12034047	15946	218	12103360	20230	219	12493-05167B	18340	92,
11609762	22081	92,	12034051	14151	215	12103881	15497	217			99, 129, 130
		99, 129, 133	12034342	18149	214	12110842	20217	219	12493-06207-B	22295	103, 130, 136
11609836	22121	586	12040902	15924	217	12110843	20219	219			103, 130, 136
11609862	20938	551	12040983	19851	581, 271	12110844	20218	219	12493-06207-B	22295	103, 130, 136
11609923	21667	564	12040984	19440	580, 271	12110845	20222	219			103, 130, 136
11609952	21027	584	12041351	20618	216	12110846	20225	219	124-988-90-78	22115	732
11609952	21754	584	12043215	16694	239	12110847	20224	219	124-988-90-78-M89	22115	732
11610049	21164	580	12045234	15927	233	12112171	13644	252	124-988-94-78	21759	727
11610086	15543	426, 477	12045236	15926	233	12116958	17111	240	124-990-04-92	20909	503,
11610157	21524	584	12045773	18653	217	12117260	14918	238,			541, 731
11610198	20529	553	12046624	16693	240			245, 255	124-990-05-92-9051	20640	494,
11610210	21114	306	12047581	15498	217	12117354	19556	242			541, 730
11610271	3079	71	12047680	15497	217	12117361	17109	240	124-990-07-92	20203	532,
11610383	21124	313	12047767	15499	217	12117367	11439	256			540, 731
11610495	21793	562	12048074	18654	217	12117384	13547	243	12499007929C75	20203	532,
11610522	21157	565	12048369	14918	238,	12117385	17107	241			540, 731
11610544	22410	47			245, 255	12117387	18145	214	124-990-07-92-9C75	20203	532,
11610605	21488	450, 485	12051234	14580	241	12124075	20214	218			540, 731
11610606	21489	453, 485	12052922	16806	218	12124076	20215	218	12506490	20008	637
11610705	20938	551	12065158	18150	214	12124304	15938	219	12519975	18417	556
11610747	21301	428, 484	12066214	14881	218	12124515	8774	216	12530252	17654	299
11610748	21302	580	12066614	20231	220	12124580	15937	215	12531209	19441	602
11611110	21672	511,	12076946	17175	237	12124581	18324	215	12531210	19441	602
		544, 574,	12083005	16585	238	12124582	15948	215	12533567	17103	500,
11611367	22268	559	12083006	16586	238	12124587	18325	215			536, 573, 607
11611375	21825	558	12083007	17108	236	12125637	11440	242, 254	12540326	19725	591
11611435	21827	565	12083460	18924	236	12126451	18674	241	12547778	20089	638
11611623	22080	559	12083680	17172	238	12126452	15952	214	1254815	11838	549
11611626	21739	566	12083689	17173	238	12126470	16967	239	1255/H3	20600	260
11611651	21439	310	12084595	15948	215	12126473	18527	241	1-255-551	14211	822
11611651	22173	307	12084912	20209	220	12126487	17112	239	1-255-553	14210	822
11611677	22233	433, 489	12084913	20210	220	12129373	20213	217	1255823	11865	552, 595
11611822	21488	450, 485	12085270	20752	223	12129409	20223	219	12577		

# O.E.M. INTERCHANGE BY NUMERICAL ORDER

OEM No.	Auveco No.	Page No.	OEM No.	Auveco No.	Page No.	OEM No.	Auveco No.	Page No.	OEM No.	Auveco No.	Page No.
1268176-3	19248	503, 823	14078435	11852	303	15326410	19836	418, 481	15862656	21033	242
1268642	21859	502, 823	14082956	18817	91, 132	15328724	16352	235	15862656	21542	242
126-990-03-92	544, 730, 21044	502, 823	14083173	14820	584, 612	153297	16478	91, 96	15864780	22037	565
127934	16910	502, 730	14090382	19278	92, 132	1539.16	21973	517, 763	15872008	20884	564
127934	16910	258	14090908	16026	98, 129, 132	154534	16534	544, 763	15893516	20885	561
127934	B57	262	14093088	14020	275, 529, 609	15502538	8931	92, 97	15931605	21379	469, 484
1295NA	19208	259	14093311	10831	425, 475	15505451	16251	168	15944588	21248	428, 484
1304225	4249	395	14093869	14980	141	15506827	14012	297	15953247	17649	472, 478
13050	17994	258	14100784	17382	585	1550971	18474	259	15954398	19429	552
131282	16914	258	14101262	15702	529, 577	15516462	18749	311	15955172	13752	298
13144822	21541	93, 101, 130, 135	14103026	12084	301	15545178	18926	588	15956062	18169	309
131-853-585C	10322	808	14103438	15042	530, 578	15545202	15670	472, 477	15956470	14998	524, 570
13235-A	8763	255	14103435	16953	580	15562609	16937	593	15958694	11146	425, 475
13252118	21365	450, 484	14103438	15042	530, 578	15562610	17976	592	15958694	15414	425, 477
13252119	21364	453, 484	14103461	15043	526, 577	15567924	15459	586	15959832	18268	530, 578
13265959	21168	638	14103461	15043	535, 577	15569071	20797	397	15959832	18268	530, 578
13265959	22168	435, 488	14103461	15043	535, 577	15569072	20798	397	15959832	18268	530, 578
13-3008-L	15004	157	14103461	15043	535, 577	155-809-966	12735	550, 616, 811	15959833	18334	530, 578
13-3026-L	15010	157	14160-03103	22437	46	15588024	13946	472, 476	15960325	18353	497, 578
13365058	22205	583	14160-05130	22436	47	15588078	14032	424, 476	15960621	19355	572, 579
13503401	16902	258	14160-03133	22481	46	15588180	14032	424, 476	15960621	19355	572, 579
13503417	B885	263	14206-08250-B	22253	509, 699	15591860	19424	592	15960621	19355	572, 579
13503418	BH13	265	142451	20292	259	15596279	14031	550	15963179	16938	457, 477
1351769	9112	191	142451	20292	259	15596280	14037	552, 618	15964853	13966	170, 765
1355003	9069	550	142452	16911	258	15596301	13946	472, 476	15964971	16936	593
13584255	21220	240, 255	142452	16911	258	15598757	15792	88, 90	15964972	16937	593
13584433	17112	239	142452	16911	258	15600382	12992	472, 475	1596791	19424	592
13585316	18868	239	142451	20292	259	1560058	19626	824	15969147	17216	576, 577
13586114	17110	240	142452	16911	258	1560058	19627	824	15969147	17216	576, 577
13-6003	15017	158	142452	16911	258	15606344	20792	397	15975244	19834	427, 481
13-6005	15018	158	142453	20705	267	15606409	20792	397	15986343	18371	424, 478
1370853	12735	550, 616, 811	142453	20705	267	15607165	15970	472, 477	15986673	19356	457, 480
1377030	10365	552	142454	16926	258	15612948	15970	472, 477	15989431	21380	432, 484
13-8004	15015	157	142456	16923	258	15614746	21028	297	15989487	19387	579
1395-68-676	14369	515, 535, 723	142456	B1141	262	15614774	18244	311	15990756	18030	537, 579
14002811	13002	168	1445	18472	259	15622490	17615	306	15993201	506, 573, 626, 662	512, 575
14003784	16986	87, 137	1449	18473	259	15632790	17508	585	15993201	506, 573, 626, 662	512, 575
14004876	12931	197	145525	14388	270	15638413	16938	457, 477	15994165	20542	504, 573
14005089	11854	570, 534	14591787	21802	418, 486, 766	15641800	11110	88, 90	15994165	20542	504, 573
14005097	16248	168	14592086	21804	418, 486, 766	15648833	14988	493, 535, 604	1600375	10759	547
14005953	14977	88, 167	14592087	21803	418, 486, 766	15650655	9880	174	1600396	11146	425, 475
14007510	13231	88, 167	1477728	5592	176	15653790	19781	591	1600396	15414	425, 477
14007510	13232	88, 167	1480627	8359	176	15659161	17072	436, 477	1606642	11657	547
14007511	14976	88, 167	1480909	8377	176	15672149	19242	568, 492, 538	16-092-672-80	21812	519, 769
14007940	12999	167	14910-05000	22300	684	15672183	19782	591	161	20285	259
14008227	12210	197, 399	14913-05010	21150	684	15672328	17599	474, 478	1610403	12917	198
14011722	11109	88, 90	14913-05010	21150	684	15672330	14998	524, 535, 570	1611249	20364	92, 100
14013246	13960	550	1494251	15677	176	15672713	18167	304	161-13-1176-747	21431	656, 732
14017701	12930	197	1494252	14945	176	15678493	17215	434, 477	1614858	12931	197
14017705	12923	198	1494253	10830	176	15678979	18948	417, 479, 749	1617333	12919	198
14017779	12947	199	1494254	10054	177	15679091	14953	567, 532, 535, 603	161-867-299-01C	19195	502, 818
14017780	12924	198	1494257	10051	176	15681408	17103	500, 536, 573, 607	1618890	11470	547, 634
14019205	12567	571, 505, 625, 534	1494258	8814	177	15682898	18262	584	1618890	11657	547
14019205	14007	505, 534, 571, 625	1494258	8814	177	15683327	21387	583	1619321	12137	430, 475
14019206	14007	505, 534, 571, 625	1494258	10052	177	15685040	19424	592	1619321	12623	430, 477
14019225	14007	505, 534, 571, 625	15002520	18262	584	15685099	20415	585, 613	1621253	19235	197
14019226	14011	504, 534, 571	15014352	20943	569, 497, 541	15686047	15792	88, 90	1624705	2744	824
14022878	12621	555	15015804	18889	313	15686142	18153	584	1624705	2744	824
14023108	12925	198	1502622	20158	638	15686904	15792	88, 90	1631564	15478	430, 477
14025274	12916	198	15029828	4369	395	15686904	15792	88, 90	1635218	12999	167
14027471	12759	431, 475	15031239	17654	299	15688298	18262	584	1636632	16624	505, 573
14027775	20799	397	15033681	20860	583	15689521	18744	298	1636632	16624	505, 573
14027776	20800	397	15037290	10080	631	15691478	17216	576, 522, 608, 627, 537	1638	20295	259
14027777	20793	397	15040331	21290	586	15691493	16936	593	1638575	19162	175
14027778	20794	397	15045388	21195	400	15691494	16937	593	1640810	15373	92, 98, 128, 132
14029095	12940	199	15056810	20362	430, 482	15691595	19424	592	1641-B	9257	283
14031114	12926	198	15061964	21195	400	15694099	18391	456, 478	1644290	18948	417, 749
14031144	12916	198	15076791	20444	468, 482	15694193	16936	593	16500308	14016	490, 625
14031145	12932	199	15078238	20860	583	15704030	19515	310	16502342	20301	534, 572, 625
14031900	16880	140	15116576	20935	563	15705372	11246	547	16503329	14002	549
14032200	14008	533, 567	15127746	20934	562	15707256	19317	585, 113	16503548	14145	550
14032291	14009	552	15149708	19639	573, 505, 626, 539	15709521	18262	584	16506582	17000	547
14037239	18926	588	15153415	19615	576, 522, 539	15714775	11655	548	16510893	15676	549
14039420	14001	504, 568	15175428	12930	197	15714775	11871	548	16514399	14021	416, 476
14040999	16322	145, 178	15175428	12930	197	15715058	17654	299	16517439	20601	270
14045480	14010	528, 534, 571, 625	15199562	B4114K	262	15717894	13755	297	16524326	20621	476
14047034	12929	197	15209748	21106	233	15722202	18028	297	16524326	20621	476
14048060	13005	168	15221959	20865	560	15733970	19614	553	16524431	18662	260
14051674	15518	588	152266	8375	176	15733971	19613	553	1654047	11345	402
14063981	13750	298	152273	8372	176	15737532					

## O.E.M. INTERCHANGE BY NUMERICAL ORDER

OEM No.	Auveco No.	Page No.	OEM No.	Auveco No.	Page No.	OEM No.	Auveco No.	Page No.	OEM No.	Auveco No.	Page No.
16662182	19519	583, 631	19257055	B9004	264	1W6Z-238A91-AA	20363	499, 540, 610	20570245	13994	529, 577, 534, 609
16674629	20189	427, 481	19257057	20599	260				2057A	B2057A	262
16675980	19658	588	19257375	17112	239	1Z0-837-732A	21980	439, 487, 813	2057NA	16908	258
16715497	17468	298, 308	19258649	21006	237				20582532	18392	587
16723225	12084	301	19260056	21487	591	20003056	20427	469, 482	20582533	18393	587
16723225	17427	302	19260058	21404	590	20030401	15457	433, 477	20590899	13996	506, 534, 574
16-7552	9481	213	19260060	21403	589	20032850	11679	421, 475			
16758	4248	394	19260061	21406	590	20037597	12314	593	20603072	11152	401, 402
16758A	4155	395	19260063	21444	590	20043351	19183	592	20606417	14946	554
168	B168	262	19260086	17172	238	20043361	19183	592	20612732	13746	297
168	16921	258	19260663	21072	589	20046147	14559	591	20624923	14014	550, 811
1688094	11425	555	19260663	21582	590	20058837	18398	566, 413	20626174	19394	404
1689827	12095	91, 96	19299324	20485	588	20064875	15456	433, 477	20632190	17666	566, 413
1706200	13828	556	193	18013	258	20085729	17073	405	20633148	18392	587
171-201-969	21456	821	19300089	13659	209	20097200	12569	595, 617	20633149	18393	587
17131	20589	259	19302122	21092	588	2011554	12084	301	20633504	15463	403
17171	20590	259	193065	18474	259	2011554	17427	302	20635055	13994	529, 577, 534, 609
17177	20591	259	19326896	15948	215	20123070	15467	404			
171-807-249-A	21494	470, 485, 816	19329253	17112	239	20130258	13002	168	20641977	18218	252
			19329763	20485	588	20130258	13003	168	2064891	10621	471, 475
1719245	21859	502, 544, 730, 757, 823	19352194	22088	308	20158344	20675	587, 614, 630, 634	2064891	16260	471, 477
			19355537	22423	48				20652520	18679	430, 478
1725489	21988	812	194	B194	262	20160591	15466	403	20664092	14753	570, 506, 605, 624, 535
1725489	21988	812	194	16902	258	20162174	17176	404			
1729250	11485	412, 554	194A	B194A	262	20169887	12135	402	20664092	14753	570, 506, 605, 624, 535
1732326	12315	593	194NA	18012	258	20171942	12594	555			
1746408	18817	91, 97, 128, 132	198	16924	258	20173225	19817	400	20687704	16624	505, 536, 573
			199	18466	258	20175051	12563	555			
1-74-713	12642	757	1999366	16896	260	20184399	11621	304	20699808	14921	416, 476
1-74-820	19153	757	1999367	20859	259	201-988-40-78	20202	726	20712172	15463	403
17562	4260	394	1999482	20620	259	201-990-00-50	20645	732	20712176	15463	403
175720B010	14011	504, 571, 534, 571	1BA41AX1-AA	20763	621	201-990-02-92	20638	520, 541, 654, 731	20713843	15684	303
			1BA41XWG-AA	21175	621				20-72-175	13220	144, 733, 757, 823
1758099	2752	824	1F1Z-14A411-CA	20561	251	201-990-05-36	21774	93, 100, 129, 134	2072728	8746	156
1758099	12960	824	1F1Z-19E889-AA	19235	388				20732399	10831	425, 475
175-820-435	16252	168	1H0-819-055-B01C	21392	426, 484, 814	20199675	14642	555	20734005	17092	472, 477
175-853-577	13748	297				201-997-22-81	20659	727	2074089	8971	846
175-853-577-01C	13748	297	1H0-819-055-C01C	21452	526, 543, 819	20200750	18510	436, 478	20747508	17349	404
175-853-577A	13753	298				20237057	12602	555	20747509	17159	404
175-853-674	14014	550, 811	1H0-823-397	21483	819	2024778	18938	313	2075380	19055	294
175-867-299	13475	471, 476, 768, 815	1H0-823-717	21981	436, 487, 813	2024781	8300	294	2075380	19055	294
						20274997	12824	555	2084421	8774	216
175-867-949	8418	112	1H0-837-719	21497	447, 485, 813	20298365	11677	472, 475	2085119	16940	312
176653	16134	141, 823				20319841	12731	429, 475	2085119	19057	294
176-941-117A	15666	634, 808	1H0-853-585	21394	810	20325696	12656	306	2085823	19060	294
17916	20593	259	1H0-853-585-A	21396	810	20328600	15467	404	2096454	17115	221
179-813-881	14030	550, 811	1H0-853-585-B	21395	810	20338568	13925	554	2096466	14892	221
179-813-883	12735	550, 616, 811	1H0-853-586	21397	813	20340710	15463	403	2096467	15504	221
			1H0-853-733B	19136	808	20345137	14549	592	21006725	18023	277
17988488	14820	584, 612	1H0-867-199-01C	21789	430, 486, 814	20346654	14217	582, 610, 634	21011332	12254	140
17997722	14820	584, 612				20348200	12315	593	21021319	18749	311
1815	18474	259	1H0-867-199A	21482	526, 543, 819	20351035	12065	121, 124	21030249	17216	576, 522, 608, 627, 537
1816	16919	258				20363491	13999	490, 534, 572			
18647-55009-E	BH9	265	1H0-867-199-A	21482	526, 543, 819				21035018	14031	550
18649-55009-H	BH11	265				20374473	12737	472, 475	21035345	19297	571, 502, 539
18649-60556	18661	260	1H0-868-243	21393	473, 484, 817	20374473	14524	472, 476			
18649-60556-L	18661	260				20376243	4441	395	21039129	17975	434, 478
1889	18003	258	1H0-868-243-B	21415	473, 484, 817	20393536	14033	556	21039141	17215	434, 477
1891	18002	258				2040	19209	260	21042045	17218	455, 477
1893	B1893	262	1H5-863-849-A01C	21145	817	20413107	11612	418, 475	21042053	17218	455, 477
1893	16909	258	1H5-863-849-A01C	21145	817	20421672	13752	298	21042058	17218	455, 477
1895	B1895	262	1H5-863-849-A-01C	21145	817	20421800	12992	472, 475	21042058	17218	455, 477
1895	16906	258	1J6-867-276	22116	820	20423550	15774	91, 96	21042098	17214	569, 493, 623, 537
1900654	9361	409	1K6-837-200B	22231	64, 458, 489, 816	20423647	13747	297			
19115561	11083	229				20426301	14260	498, 535, 568, 722, 801	21042104	17218	455, 477
19115586	19199	229	1L2-17A386-AA	16421	106, 107	20429451	13992	472, 476	21042108	20829	454, 482
19115640	21476	233	1L5Z-17K826-AA	19638	531, 539, 607, 629	20429500	14553	593	21047094	16816	497, 536, 572
19115673	17112	239				20430956	13858	582	21075686	17222	572, 500, 607, 537
19116359	21475	233	1R3Z-18D434-BA	21445	611	20432975	13748	297	21077123	19801	573, 500, 607, 626, 539
19119304	21752	235	1U2Z-14S411-AAA	17624	246	20433026	13753	298	21077131	17616	531, 537, 578
19130464	10649	273	1U2Z-14S411-AAB	17624	246	20444103	13458	556			
19130464	14547	581, 271	1U2Z-14S411-AEA	20843	249	20451119	13457	568, 505, 534	21077323	17226	501, 537, 573
19130464	20471	581, 271	1U2Z-14S411-AJA	18671	250	20451119	13457	568, 505, 534	21077405	17227	490, 537, 570
19149964	20450	140	1U2Z-14S411-APA	20246	246	20453400	12064	121, 123	21077575	18033	440, 478
19152583	14524	472, 476	1U2Z-14S411-ARA	20550	246	20455900	14006	417, 476	21093588	17219	556
19168446	19258	209	1U2Z-14S411-BA	20277	249	20461373	13856	580	21094146	16818	423, 477
19168447	13669	209	1U2Z-14S411-BAA	17617	249	20462090	16865	566, 413	21094240	18515	121, 123
19168448	19262	209	1U2Z-14S411-BB	20277	249	20465395	14005	297	21094747	17220	297
19177104	17111	240	1U2Z-14S411-BCA	16175	239, 245, 254, 255	20475950	14014	550, 811	21095797	18896	524, 538, 576
19179416	20872	588				20477732	16687	308			
19183888	20758	707, 789	1U2Z-14S411-BHA	22185	249	20478294	13860	580	21097229	19854	572, 490, 539
19183917	20757	708, 789	1U2Z-14S411-BPA	20842	250	20478295	13456	580			
191-853-577	21508	809	1U2Z-14S411-CA	19582	248	20478732	17159	404	21098967</		



**O.E.M. INTERCHANGE BY NUMERICAL ORDER**

OEM No.	Auveco No.	Page No.	OEM No.	Auveco No.	Page No.	OEM No.	Auveco No.	Page No.	OEM No.	Auveco No.	Page No.
21992748	20482	611	24	18017	258	26053314	20149	637	3157SA	18479	259
2201406	12522	156, 157	2409826	8742	156	26261-89969	B7443A	262	3201767	13966	170, 765
2201407	12520	156, 157	24100042	21047	278	26272-8991A	B7440A	262	321-837-581-01C	14194	821
2207713	16132	426,	2419255	8905	294	26296-98904	BH13	265	321-867-299B	21993	810
22189414	20360	477, 823	24205245	20528	416, 482	26296-9891D	BH9	265	3236813	12927	199
222	20287	427, 482	24220-89986	14345	755	26296-9B92B	BH11	265	3237451	12949	199
22-44567-000	19844	259	24225-89960	21259	273, 756	26297-9B91A	BD2S	264	3239826	12935	197
22505958	12934	639	24233099	21093	278	26398-ED000	21850	689, 746	3297373	11442	243
22508049	12932	197	24405739	22024	559	26557-2U000	22440	57	33111-SR3-A01	18661	260
22508050	12932	199	24405740	22022	559	26557-2U001	21824	690, 744	33111-SR3-A01	20601	260
22508051	12937	198	24449408	21540	143,	2664040	14985	436,	33115-S84-A01	16897	260
22508052	12937	197			178, 770			476, 629	33115-S84-A01	B9005	264
22508053	12927	199	2448770	16873	833	26717-89950	B1156A	262	33116-S2A-003	BH1	264
22508054	11419	199	24501057	21090	428, 483	26717-9B90E	B3057	262	33116-S84-A11	B9006	264
22512276	12766	430, 475	24571185	16026	275	271022	10773	154	33116-SL0-003	BD2C	264
22512276	16262	430, 477	24574578	14988	493,	2711-0613	17429	302	33116-SL0-003	BD2S	264
22512857	12605	548			535, 604	27158-Q0100	17634	417,	33116-SL0-003	BD2S	264
22513813	12605	548	2477054	8895	293			478, 747	33116-SL0-003	BH11	265
22516030	20450	140	2486468	17434	632	274004	18472	259	33165-SAA-003	16694	239
22527147	18748	584	2495701	8938	294	274007	18473	259	33165-TL0-003	10831	425, 475
22527720	14035	424, 476	2496279	9905	236, 253	2745108	20675	587,	332364	16259	425, 477
22529733	2293	173	24A	B24A	262			614, 630, 634	33303-S30-003	19206	259
22531616	11631	145, 179	24NA	18018	258	2771-0613	17425	302	33303-S4-003	16901	258
22535007	15044	530,	25015169	12237	236,	2771-0817	17427	302	33303-SL4-671	19206	259
		536, 578			244, 253	2771-0824	17428	302	333-867-633-4FB	21451	496,
22536642	18298	417, 478	2501569	12237	236,	2774-0613	17421	302			543, 818
22537749	14220	552			244, 253	2774-0617	17422	302	3357	B3357	262
22538004	14993	506,	25016383	11612	418, 475	2774-0817	17423	302	3357	18477	259
		535, 570	25016383	11680	418, 475	2774-0824	17424	302	3357A	B3357A	262
22538102	14990	569,	25099299	20163	579,	27948-M7002	14348	444,	3357NA	18478	259
		492, 535			495, 540			476, 748	34201287	16826	105,
22539533	15462	403	25117765	18925	240	279670	12523	156, 157		108, 121, 124	
22542705	15045	530,	251-823-717	21982	436,	279670L	12521	156, 157	34201358	15331	139
		536, 578			488, 813	279670R	12523	156, 157	34201545	12993	418,
22543363	17176	404	2524525	8419	616	279671	12521	156, 157			475, 766
22547243	15543	426, 477	2534814	14461	846	28945-CA000	22275	755	34201621	12567	571,
22550254	17545	554	25508532	12566	553, 618	293	18467	258		505, 625, 534	
22566142	15684	303	25512081	12729	582	2945108R	20675	587,	34201631	18108	297
22566221	17106	495,	25512688	19162	175			614, 630, 634	34202159	17495	140
		536, 572	25514221	11675	420, 475	2945109	14967	587,	34202672	13993	573,
22569178	18927	310	25522466	9285	287			614, 630, 634		506, 534, 607, 626	
22578985	18911	554	25524005	14004	297	2945109L	14967	587,	34202787	15478	430, 477
22579423	18927	310	25525798	14220	552			614, 630, 634	342271	16253	168
22585836	18912	310	25526447	19435	552	2962447	8774	216	3426388	2272	409, 634
22587036	18310	529,	25527289	14822	172	2962448	8777	217	34301-692A-0000	14317	665
		538, 577	25530441	14527	175	2962510	11440	242, 254	343541	11243	547
22587341	12081	301	25535963	19472	580, 610	2962953	17115	221	343543	11246	547
22595587	14988	493,	25536302	14820	584, 612	2962984	8775	216	343555	11243	547
		535, 604	25552853	18423	557	2962987	8776	216	343555	11245	547
22595723	18930	469, 479	25552856	17979	556	2964547	11129	416, 475	343555	11246	547
22599312	20263	402, 556	25554845	19361	554	2965142	15957	216	34355-SD2-003	15997	659
22600612	18930	469, 479	25556911	19166	175	2965470	14892	221	3441734	12930	197
22600614	18930	469, 479	255580123	19519	583, 631	2965580	15504	221	3441743	12930	197
22600614	18930	469, 479	255Y3616-10	12585	741	2971962	15956	216	3454220	15673	587, 630
22603384	19820	560	25601491	18174	423, 478	2973215	18690	218	3454221	15674	587, 630
22615352	19732	553	25603960	18389	416, 478	2973216	18651	218	345510	11154	237
22638717	13750	298	25605716	14527	175	2973932	9905	236, 253	3457	B3457	262
22638717	20740	311	25609048	17641	311	2974309	8756	237	3457	20587	259
22641917	18912	310	25612368	22058	496,	2977373	11442	243	3457A	B3457A	262
22642756	20262	430, 481			545, 604	2977607	11444	242	3457NA	20588	259
22643056	18889	313	25612415	22459	49	2978302	8755	236	3467-531	19153	757
22644361	19522	572,	25618730	17121	310	2978302X	8755	236	347065	16237	168
		494, 539	25630331	19411	557	2998430	10332	428, 475	347347	13450	549
22646099	19428	469, 480	25631448	19417	557	2C52-13N021-AA	BH11	265	347893	11292	172
22649878	11691	550			94,	2D1867741	21843	728, 813	34906-S30-003	19207	259
22649879	11691	550	25640501	3138	171	2F1Z-9A317-AA	20482	611	34906-SLO-A01	20296	259
22651066	18930	469, 479	25642453	17103	500,	2F1Z-9A317-B	20483	610	34906-SLO-A01	20730	267
22657634	19787	569,			536, 573, 607	2L1Z-7852140-AA	15479	431, 477	34906-S75-003	19207	259
		494, 539	25648693	20280	557	30006620	19257	466,	34906-S75-003	20296	259
22657634	19788	569,	25649667	20466	552, 597			479, 711, 798	3500378J02	BH13	265
22659122	19335	567	25655537	10831	425, 475	30008324	19243	568,	3509575	9905	236, 253
22677979	20666	571,	25663903	20265	570,			501, 538	351050-S3	2309	409
		494, 541	25670009	18848	455, 479	30012018	14696	498,	3513686	13542	253
22677980	20666	571,	25672428	20279	472, 481	30020637	20908	517,	351450-S3	2309	409
		494, 541	25680782	14991	570,			541, 777, 804	3526573	19358	556
22690838	21246	570,			506, 605, 535	3057	B3057	262	352839	4258	395
		494, 542	25693852	19822	561	3057	16915	258	353123	1256	409
22691056	21091	455, 483	25695687	19892	571,	3057A	B3057A	262	3533539	16940	312
22699649	20634	456, 482			530, 539	3057NA	16916	258	3533539	19057	294
22704458	20634	456, 482	25696301	19758	470, 481	30624192	21785	458,	35337	15004	157
22713392	20634	456, 482	25704141	19758	470, 481			486, 823	3536964	21047	278
22717568	20483	610	25704358	21428	552	30653441	21786	458,	3536966	18665	275
22718305	15480	429, 477	25705182	21517	94,			543, 823	3537056	18685	427, 478
22718369	21238	571,			104, 130, 137, 579	3065575	11796	472, 475	353745-S	2598	193, 400
		530, 542	25707329	20244	515,	3065575	16261	472, 477	3538469	21047	278
22722859	20634	456, 482			540, 579	30753487	22138	822	3538874	18394	530,
22722860	20635	553	25718851	20326	559	30753556	22137	822			538, 628
22884291	22430	48	25722671	20318	557	30784514	21784	822	3540161	16940	312
230-990-00-92-9C75	20638	520,	25724529	20774	562	3078511	11130	434, 475	3540161	19057	294
		541, 654, 731	25732397	21081	106, 109	30808521	22340	822	354076	11246	547
230-990-01-92	21086	517,	25742293	20976	560	309414	16835	524,	3540858	18308	514,
		542, 627, 731	25744385	21503	565			536, 570, 624			537, 575
23223178	20945	638	25749564	21227	434, 484	3104-426	13173	810, 822	354341-S	5196	170
23262603	21168	638	25762391	19758	470, 481	3155	17997	258	354400	12939	199
23372321	20158	638	25774893	21375	566	3156	B3156	262	354860-S	4248	3

# O.E.M. INTERCHANGE BY NUMERICAL ORDER

OEM No.	Auveco No.	Page No.	OEM No.	Auveco No.	Page No.	OEM No.	Auveco No.	Page No.	OEM No.	Auveco No.	Page No.
357-853-585-A	21496	450, 480, 815	380111-S	12949	199	388047-S100	11852	303	3U2Z-14S411-CNB	20561	251
			380334-S	8310	294	388047-S102	12653	303	3U2Z-14S411-CVAA	17623	247
357-853-586-D	20250	812	380370	8418	112	388047-S1021	11852	303	3U2Z-14S411-ECAA	21490	240, 245, 254
357-868-143	21890	812	380382	9829	549	388047-S1021	12653	303	3U2Z-14S411-EDAA	20246	246
358107	2272	409, 634	380575-S2	8847	88, 90	388131-S	12925	198	3U2Z-14S411-EEAA	16693	240
358470	9361	409	380613-S	4439	197, 399	388246-S	11612	418, 475	3U2Z-14S411-ESEA	20549	249
358501	8746	156	380614-S	4440	197, 399	388248-S-36B	11768	172	3U2Z-14S411-ESAA	20851	252
358560	19626	824	380615-S	12209	197, 399	388442-S100	12652	315	3U2Z-14S411-ESB	20549	249
358560	19627	824	380707-S	11368	112	388442-S309	12652	315	3U2Z-14S411-EUA	16174	238, 245, 254, 255
358560-S100	19626	824	380707-S	11370	106, 110	388577-S	11146	425, 475	3U2Z-14S411-EUB	16174	238, 245, 254, 255
3588314	13541	253	3816659	10649	273	388577-S	15414	425, 477	3U2Z-14S411-EUB	16174	238, 245, 254, 255
36000148	15666	634, 808	381671-S	10642	91, 94	388664-S100	14127	311	3U2Z-14S411-EUB	16174	238, 245, 254, 255
36001966	15666	634, 808	381801-S2	15774	91, 96	388904-S	20316	430, 481	3U2Z-14S411-EUB	16174	238, 245, 254, 255
36003452	13454	421, 475	381818-S2	9880	174	388908-S	14163	434, 476	3U2Z-14S411-EUB	16174	238, 245, 254, 255
362069	11638	122, 126	381863-S2	9879	174	388908-S	19655	434, 480	3U2Z-14S411-EUB	16174	238, 245, 254, 255
362379	11245	547	38211-SD2-000	15932	233	388916-S	12908	197, 399	3U2Z-14S411-EUB	16174	238, 245, 254, 255
363137	15461	471, 477	38212-SE0-000	15933	233	388930-S	12909	431, 475	3U2Z-14S411-EUB	16174	238, 245, 254, 255
363137	16017	471, 477	382163-S	19826	172	389089	13757	435, 476	3U2Z-14S411-EUB	16174	238, 245, 254, 255
3652	20298	259	382413-S2	17460	92, 97	389129-S	12907	197, 399	3U2Z-14S411-EUB	16174	238, 245, 254, 255
365266	11826	547	382413-S9	17460	92, 97	389138	12937	197	3U2Z-14S411-EUB	16174	238, 245, 254, 255
365270	11718	547	382443-S	4439	197, 399	389144-S	17075	457, 477	3U2Z-14S411-EUB	16174	238, 245, 254, 255
3655015	4233	395	3828472	18329	310	389258	10831	425, 475	3U2Z-14S411-EUB	16174	238, 245, 254, 255
3664645	4237	394	382929-S	12729	582	389268-S100	11621	304	3U2Z-14S411-EUB	16174	238, 245, 254, 255
3671410	12918	198	382930-S	14531	271	389358-S	10831	425, 475	3U2Z-14S411-EUB	16174	238, 245, 254, 255
367291	14976	88, 167	382931-S	14533	271	389358-S	16259	425, 477	3U2Z-14S411-EUB	16174	238, 245, 254, 255
			383000	12929	197	389360-S	11865	552, 595	3U2Z-14S411-EUB	16174	238, 245, 254, 255
367292	12995	167	383000-S	12929	197	3893980	10330	549	3U2Z-14S411-EUB	16174	238, 245, 254, 255
367292	12996	167	383001-S	12930	197	389443-S	12571	429, 475	3U2Z-14S411-EUB	16174	238, 245, 254, 255
3673945	12918	198	383001-S	12930	197	3895904	12923	198	3U2Z-14S411-EUB	16174	238, 245, 254, 255
3674096	18395	582, 409	383003-S	12937	197	389809	13757	435, 476	3U2Z-14S411-EUB	16174	238, 245, 254, 255
3688699	8963	846	383004-S	12935	197	3899596	14030	550, 811	3U2Z-14S411-EUB	16174	238, 245, 254, 255
3688811	4235	394	383005-S	12931	197	390018-S	17664	425, 478	3U2Z-14S411-EUB	16174	238, 245, 254, 255
3689084	4236	396	383016	12916	198	3900684	4369	395	3U2Z-14S411-EUB	16174	238, 245, 254, 255
3691590	10831	425, 475	383031	12927	199	3901067	19932	640	3U2Z-14S411-EUB	16174	238, 245, 254, 255
3691590	16259	425, 477	383033-S100	10780	409	390126-S	14017	418, 476	3U2Z-14S411-EUB	16174	238, 245, 254, 255
3691599	11371	616	383033-S100	11863	409	390126-S	14857	418, 476	3U2Z-14S411-EUB	16174	238, 245, 254, 255
3693099	14217	582, 610, 634	383033-S101	10780	409	390428-S100	17410	302, 310	3U2Z-14S411-EUB	16174	238, 245, 254, 255
			383033-S101	11863	409	390523-S	15675	614	3U2Z-14S411-EUB	16174	238, 245, 254, 255
3693292	4250	395	383142-S	20310	502, 540, 606	3907444	11719	112	3U2Z-14S411-EUB	16174	238, 245, 254, 255
3696693	10843	400	383207-S	14217	582, 610, 634	390964-S	18682	419, 478	3U2Z-14S411-EUB	16174	238, 245, 254, 255
37	18465	258	383229-S	11104	294, 305	391304-S100	17606	388	3U2Z-14S411-EUB	16174	238, 245, 254, 255
370247-S2N	5586	174	383229-S	11105	294, 305	391305-S100	17607	388	3U2Z-14S411-EUB	16174	238, 245, 254, 255
370374-S	4248	394	383229-S	11106	294, 305	391396-S100	17604	388	3U2Z-14S411-EUB	16174	238, 245, 254, 255
3711168	4265	394	383255-S36	16770	155	391397-S100	17605	388	3U2Z-14S411-EUB	16174	238, 245, 254, 255
3722635	2619	824	383356-S	14756	595, 617	3919773	11691	550	3U2Z-14S411-EUB	16174	238, 245, 254, 255
3722635	12958	824	383359	8623	87	3919773	11691	550	3U2Z-14S411-EUB	16174	238, 245, 254, 255
372741-S100	9864	270	383359	8623	87	3920179	11352	583	3U2Z-14S411-EUB	16174	238, 245, 254, 255
372820-S36	12654	314	383369	8624	87	3921446	9851	548	3U2Z-14S411-EUB	16174	238, 245, 254, 255
372820-S40	12654	314	383569	8624	87	3921988	19130	276	3U2Z-14S411-EUB	16174	238, 245, 254, 255
373528-S32	5854	169	383569	8625	87	3923948	10090	549	3U2Z-14S411-EUB	16174	238, 245, 254, 255
373846-S	12918	198	383847-S	11419	199	3927320	9481	213	3U2Z-14S411-EUB	16174	238, 245, 254, 255
3744734	10843	400	384051-S	19418	437, 480	3944866	9965	567, 824	3U2Z-14S411-EUB	16174	238, 245, 254, 255
3744750	12237	236, 244, 253	384111S	12949	199	3944866	12971	567, 824	3U2Z-14S411-EUB	16174	238, 245, 254, 255
			384111S	12949	199	3946988	2710	69	3U2Z-14S411-EUB	16174	238, 245, 254, 255
3744999	2752	824	3843245	12598	253	3960314	10362	88, 89	3U2Z-14S411-EUB	16174	238, 245, 254, 255
3744999	12960	824	3843345	12628	227	3963228	11738	198	3U2Z-14S411-EUB	16174	238, 245, 254, 255
3745361	4280	394	3843386	16349	221	3970076	12922	198	3U2Z-14S411-EUB	16174	238, 245, 254, 255
374985C1	9905	236, 253	3843392	12627	227	3977775	11130	434, 475	3U2Z-14S411-EUB	16174	238, 245, 254, 255
3751212	12923	198	3843432	13233	253	3982098	8359	176	3U2Z-14S411-EUB	16174	238, 245, 254, 255
375203-S	17467	305	384432-S	19459	310	3984469	10653	72	3U2Z-14S411-EUB	16174	238, 245, 254, 255
375372-S	5592	442, 475	3846202	15783	88, 90	3985058	11424	550	3U2Z-14S411-EUB	16174	238, 245, 254, 255
375480-S100	5195	169	384931-S36	17035	88, 90	3986997	11109	88, 90	3U2Z-14S411-EUB	16174	238, 245, 254, 255
375480-S102	5195	169	385189-S100	11620	302	3997391	14030	550, 811	3WZ-5422008-AA	18890	615
3757NALL	20859	259	385189-S100	16837	302	3998009	15759	588	4000141	11697	634
375890-S100	2595	169	38529-689A-6300	14323	447, 476, 671	3A0-853-575	21478	810	400141	9829	549
375890-S102	11293	169	385323-S100	11621	304	3A0-853-575-A	21448	809	4001916	18508	441, 478
375936-S	17469	305	385323-S100	16838	304	3A0-867-301-01C	21994	810	4001934	13467	435, 475
3759944	18770	416, 478	385330-S	11136	441, 475	3B0-853-575	21449	809	4003120	13004	168
3762180	4280	394	385353-S	12210	197, 399	3B0-853-576	21447	810	4003672R	20675	587, 614, 630, 634
376337-S100	9853	86	385400	15345	155	3B0-868-243	20341	473, 481, 816	4003673L	14967	587, 614, 630, 634
376337-S100	9854	86	385595-S	19655	434, 480	3C0-853-585	21761	809	4004569	10831	425, 475
376337-S100	9855	86	385661-S	11351	429, 475	3C0-853-586	22445	63	4004569	16259	425, 477
3764863	12599	253	385677	19425	437, 480	3C0-853-934	22280	498, 545, 818	4004689	10330	549
3764865	12598	253	385974-S	19460	312	3C0-863-559	22338	431, 489, 814	4005091	18296	92, 98
3767196	18979	400	3861577	11347	421, 475	3D0-864-812-A-B41	22441	63	4005099	11349	471, 475
376785-S2											



## O.E.M. INTERCHANGE BY NUMERICAL ORDER

OEM No.	Auveco No.	Page No.	OEM No.	Auveco No.	Page No.	OEM No.	Auveco No.	Page No.	OEM No.	Auveco No.	Page No.
51-71-1-958-025	22087	656	53879-17020	21359	143, 715, 807	57172C91	11156	237	6003752	20276	402
51-71-7-002-953	20754	297	53879-20020	21613	143, 807	5735-L	15004	157	6003774	13927	620
51-71-7-006-757	22140	650	53879-22010	14276	144, 808	57371GA070	22210	776	6003858	13847	620
51-71-7-066-220	22141	650	53879-22030	14750	143, 725, 807	574355	19626	824	6003861	13843	620
51-71-7-066-223	22142	651	53879-28010	22412	60	574355	19627	824	6003878	20276	402
51-71-7-066-226	22092	474, 488, 653	53879-30040	21797	708, 789	575411	2789	824	6003916	20276	402
51-71-7-066-299	22091	473, 488, 652	53879-30050	22489	60	575411	12961	824	6003965	13927	620
51-71-7-127-742	21716	733	53879-50020	21358	708	57728AC090	19246	510, 539, 752	6004036	17151	402, 620
51-71-8-184-574	21765	650	53879-58010	20758	707, 789	57750AA090	21578	526, 543, 776	6004162	17064	620
51-71-8-259-788	21781	521, 544, 655	53879-60010	20335	507, 540, 802	57750FC010	21577	771	6004212	14005	297
51-75-7-271-848	22084	651	53888-48010	21225	509, 542, 803	588546	15037	91, 95	6006264	3404	155
51-77-7-171-002	21787	454, 486, 653, 734	53935-35020	21162	783	58974-0008	17195	597, 620, 658, 694, 735	6010029	19626	824
51-77-7-171-003	21776	435, 486, 652	54229-0201P	16340	401, 756	59114AG000	21192	518	6010029	19627	824
51-77-7-171-004	22147	657	547944	4439	197, 399	59122AC030	21580	518	6010046	2752	824
51787-60070	22479	61	5480766	19505	787	59122FA010	21571	517, 543, 775	6010046	12960	824
5183468-AA	19472	580, 610	5480772	20863	577, 525, 541	59130AA000	14697	568, 496, 535, 678, 722	6010093	2744	824
5189180-AA	21154	621	5480852	20756	562	591-740	12637	822	6010093	12959	824
5189181-AA	21155	623	5480853	8889	293	5949838	3178	548	6013029	2619	824
5208743	15040	423, 476	5482087	21284	582	5953005	5788	548	6013029	12958	824
52115-0C090	21221	783	5482103	20881	450, 483	5963268	11156	237	6013122	11677	472, 475
52115-48040	21132	783	5485676	17216	576, 522, 608, 627, 537	5973400	12757	572, 528, 534	6023171	10053	176
52161-02020	18873	513, 538, 803	549790	11640	122, 127, 55	5973823	19847	571, 525, 539	6023204	15345	155
52161-16010	18873	513, 538, 803	55022134	15042	530, 535, 578	5988-L	15010	157	6023204	18811	293
52161-20010	20931	513, 541, 803	55054844	15666	634, 808	5988-R	15009	157	6023925	8242	112
52188-06030	22197	789	55055098	18248	442, 478	5BB14LX9	19245	514, 538, 627	6025004	15345	155
52197-22020	22096	707, 789	55074801	14010	528, 534, 571, 625	5C3Z-12224-A	18527	241	6025005	15347	155
52197-30040	21682	706	55075139	17214	569, 493, 623, 537	5C3Z-13466-AA	18016	258	6025007	15350	155
52197-52010	21133	782	55075487	20110	635	5C3Z-13466-AA	18016	258	6025329	9480	88, 89
52-20-1-964-201	22521	50	55075488	20090	635	5C3Z-13466-AA	18016	258	6026166	16237	168
52-20-8-238-999	13167	652	55116997-AA	22461	49	5C3Z-13466-AA	18465	258	6026430	9299	154
52535-0E010	21015	707, 786	55116997-AB	22461	49	5C3Z-13N021-AA	BH13	265	6026723	10655	87
52535-0E030	21712	705, 782	55116997-AB	22461	49	5C3Z-13N021-AA	BH13	265	6026723	10656	87
52535-30150	21583	707, 786	551564429-AA	20523	621	5F7Z-13466-B	20285	259	6026723	10657	87
52535-50060	21015	707, 786	55156447-AB	20700	622	5FR56DX9	19894	621	6026958	10086	154
5255110	18979	400	55156655-AA	21738	623	5FR56XXX-AB	19894	621	6027924	10080	631
52599-0E010	21084	707	55156879-AB	20962	619	5GC71RC3-AA	20273	514, 540, 606, 625	6027958	19485	112, 617, 736
52599-48020	22335	710	55157055-AA	20700	622	5GC71RK5-AA	20273	514, 540, 606, 625	6029348	16852	154
528846	13004	168	55157065-AA	20887	623	5GF92RC3-AA	20273	514, 540, 606, 625	6029501	12735	550, 616, 811
5288722AA	18263	594	55157069-AB	20827	622	5GF92RK5-AA	20273	514, 540, 606, 625	6030441	11146	425, 475
5297428	18952	212	55157070-AC	20828	621	5GUU9K111BA	20993	528, 542, 577, 608	6030441	15414	425, 477
53	B53	262	55157112-AA	20890	533, 541, 629	5J0-867-276	21893	454, 487, 815	6030441	18815	419, 479
53	16914	258	55157112-AB	20890	533, 541, 629	5L8Z-16828-AA	16954	611	6030538	10832	425, 475
53041045	16873	833	55176248	14020	529, 535, 577, 609	5R3Z-54310D12-AAA	21024	507, 542, 608, 722	6031091	11621	304
53130	12657	312	55256967-AC	19816	400	5R3Z-54310D12-BAA	21560	422, 485, 720	6031091	16838	304
53130	12657	312	55350747-AB	19775	469, 481	5L8Z-16828-AA	16954	611	6031115	11620	302
53145-12010	22163	779	554343	11831	582	5R3Z-54310D12-AAA	21024	507, 542, 608, 722	6031115	16837	302
53145-16020	18846	786	55568037	21650	279	5R3Z-54310D12-BAA	21560	422, 485, 720	6031138	14218	618
53145-60030	22212	444, 489, 709, 791	55577568	22360	46	5U2Z-14S411-SA	19156	250	6031147	8865	154
53181	12654	314	556196	11665	547	5U2Z-14S411-SB	19156	250	6031183	14218	618
53181	12654	314	556539	11667	548	5U2Z-14S411-TA	19156	250	6031234	13647	617
53259-0E010	21525	513, 543, 713	556992	12932	199	5U2Z-14S411-TA	19156	250	6031321	10831	425, 475
53271-0B010	22102	707, 778	557057	11655	548	5U2Z-14S411-VA	19582	248	6031383	11704	505, 534, 624
53271-12040	22102	707, 778	557057	11655	548	5U2Z-14S411-XA	22425	46	6031390	11699	571, 506, 624, 534
53271-12060	22102	707, 778	557057	11655	548	5U2Z-14S411-XA	22425	46	6031438	12995	167
53271-44010	20738	705, 778	55914-S2	13021	93, 102	5U2Z-14S411-XA	22425	46	6031438	12996	167
53326-08010	21211	434, 484, 793	559312	11655	548	5U2Z-14S411-ZB	20842	250	6031875	19152	631
53384-0R010	22126	514, 545, 803	559312	11655	548	5X0-867-299	21894	473, 487, 817	6032061	12566	553, 618
53384-68010	22126	514, 545, 803	56001419	15666	634, 808	6000020	2611	169	6032061	12566	553, 618
534343	11831	582	560625	12937	197	6000121	13173	810, 822	6032083	16851	154
53452-90351	17611	805	560692	11419	199	6000258	19537	170	6032103	16851	154
53455-14020	14732	805	561	18010	258	6000558	10073	169	6032183	16687	308
53455-33010	19529	805	562327	11831	582	6000605	5854	169	6032363	11351	429, 475
53455-33011	19529	805	5655006	9905	236, 253	6000705	2619	824	6032516	13466	112, 616
53813-48011	22132	454, 488, 711, 796	568792	19626	824	6000705	12958	824	6032856	17615	306
53857-0E010	22334	710	568792	19627	824	6000709	2744	824	6032856	17615	306
53857-12010	22346	703, 779	56910-S2	13025	91, 95	6000720	2752	824	6032881	12652	315
53857-47011	22103	435, 488, 710, 793	56910-S424	13025	91, 95	6000720	12960	824	6032926	12655	303
53867-47020	21237	789	56911-S2	13711	91, 97	6000720	12960	824	6032926	14486	303
53879-06100	21797	708, 789	56911-S2	13711	91, 97	6000943	9377	616, 764	6033082	17664	425, 478
53879-0R010	22412	60	56911-S36	13711	91, 97	6001419	5592	442, 475	6033184	2625	111
53879-14010	14750	143, 725, 807	56911-S61	13711	91, 97	6002893	10622	402	6033560	15345	155
53879-14010A	14750	143, 725, 807	56912-S	13026	92, 97	6003219	13616	620	6033677	14756	595, 617
53879-14020	14750	143, 725, 807	56929-S2	13711	91, 97	6003220	8853	437, 475	6033688	18810	314
53879-14020	19669	143, 175, 725, 807	57	B57	262	6003308	20276	402	6033840	17664	425, 478
53879-14020	19669	143, 175, 725, 807	57030-S2	10823	88, 89	6003349	11678	471, 475	6033862	11349	471, 475
53879-14020	19669	143, 175, 725, 807	57030-S36	17034	88, 89	6003351	11136	441, 475	6034212	18461	308
53879-14020	19669	143, 175, 725, 807	57039-S2	9756	88, 90	6003409	20276	402	6034213	10375	154

## O.E.M. INTERCHANGE BY NUMERICAL ORDER

OEM No.	Auveco No.	Page No.	OEM No.	Auveco No.	Page No.	OEM No.	Auveco No.	Page No.	OEM No.	Auveco No.	Page No.
6035821	20524	618	63-21-7-190-591	BH13	265	6502689	18501	297	6507741-AA	21354	278
6036148-AA	20629	308	63-21-7-217-509	BD1S	264	6502738	17353	156	6508072-AA	21236	617
6036155-AA	11146	425, 475	63844-01A00	16858	522,	6502745	16868	833	6508197-AA	21098	510,
6036310-AA	18163	156		536, 606, 699, 723, 753		6502776	18102	612, 631		542, 605,	624
6036679-AA	22371	47	63844-01A99	14726	505,	6502790	14753	570,	6508365-AA	20623	630
6036747-AA	18163	156			535, 752		506, 605, 624, 535		6508444-AA	21446	297
60658-SB3-000	17289	681	63844-D0100	14727	567,	6502842	17975	434, 478	6508540-AA	21418	305
60658-SD2-000	17289	681		532, 535, 694, 755		6502871	14992	500,	6508643-AA	21348	531,
6100042	11629	145, 179	63846-5V000	21768	690, 744		535, 604, 624			543, 629	
6100047	19216	139	63846-9E000	20813	746	6502907	17669	467, 478	6508712-AA	20888	574,
6100048	15329	139	63848-01G00	16782	520,	6502988	19519	583, 631		512, 627, 541	
6100049	15331	139		536, 677, 753		6502991	17685	469, 478	6508727-AA	21257	426, 484
6100050	15333	139	63848-35F00	19735	143, 757	6503106	18269	526,	6508746-AA	14010	528,
6100053	15337	139	63848-40Y00	20613	511,		537, 628			534, 571, 625	
6100539	12232	121, 123		541, 753		6503108	18034	617	6508863-AA	20988	510,
6100566	12160	121, 124	63848-9E001	20327	512,	6503163	14997	500,		574, 626, 541	
6100567	19455	125		540, 753			535, 569		6508947-AA	21153	622
6100568	15818	122, 125	63848-9Y000	21664	693, 756	6503204	18862	468, 479	6509049-AA	20880	574,
6100775	12254	140	63848-D0100	17193	143, 756	6503221	12766	430, 475		511, 541	
6100810	12115	141	63848-D4000	17385	143, 757	6503336	21023	474, 483	6509103-AA	19801	573,
6100811	12253	141	63848-D4001	17385	143, 757	6503338	21023	474, 483		500, 607, 626, 539	
6100814	19548	141	63854-01A00	17472	522,	6503339	18249	630	6509106-AA	21019	632
6100815	16829	141		537, 739, 754		6503373	18825	618	6509288-AA	21223	622
6100839	12122	141	63876-95596	16000	516,	65033401	19417	94,	6509432-AA	22289	584,
6100840	12123	141		536, 679, 723, 753			104, 130, 137, 579, 629			612, 631	
6101283	11629	145, 179	63878-01E10	20348	523,	6503433	18375	280	6509539-AA	21865	93,
6101308	18449	145, 178		540, 753		6503453	18394	530,		100, 129, 134	
6101718	19455	125	6399980185	20647	728		538, 628		6509590-AA	21679	423, 486
6102396-AA	19455	125	645350	1256	409	6503454	18327	538, 625	6509673-AA	21601	503,
6104900-AA	21086	517,	6466355	12920	198					543, 628	
		542, 627, 731	6500092	12617	156	6503573	15861	834	6509761-AA	22459	49
6104908-AA	18302	416, 478	6500284	15329	139	6503598	17216	576,	6509884-AA	20989	512,
61118-35010	21194	779	6500361	14561	633		522, 608, 627, 537			574, 541, 608	
612019	9298	154	6500526	12715	156	6503709	19213	455, 479	6509960-AA	21680	507,
614	12629	227	6500650	15860	834	6503741	11691	550		544, 624	
616	12628	227	6500651	15861	834	6503768	18301	423, 478	6510139-AA	22354	510,
61991-35010	21234	782	6500653	15861	834	6503780	13748	297		545, 626	
61992-35010	21235	782	6500722	15862	834	6503812	19779	632	6510734-AA	22363	50
62217-13010	20558	459,	6500724	12569	595, 617	6503819	19417	94,	6510766-AA	22177	502,
		482, 711, 797	6500787	14016	490,		104, 130, 137, 579, 629			545, 628	
62217-33031	22158	782		534, 572, 625		6503837	18531	140, 153	65487-60010	22497	60
62228-51S00	19147	756	6500859	13754	297	6503860	17101	298	6555.LE	21875	494,
622A2-9E000	21361	578,	6500898	13755	297	6503892	18827	434, 479		544, 762, 769	
		528, 543, 754	6500899	13748	297	6503896	17669	467, 478	65613-07010	21337	807
622A2-9E000A	21361	578,	6500911	13750	298	6503938	18913	297	65624-V0100	14337	755
		528, 543, 754	6501025	12125	141	6503943	20189	427, 481	65722-01E00	22358	693, 756
62318-01W00	16860	739	6501067	15481	428, 477	6504014	18915	467, 479	65722-01E00	22358	693, 756
62318-H8500	21121	739	6501086	20316	430, 481	6504018	19141	280	65722-50A00	22362	755
62319-0W000	20266	743	6501178	14980	141	6504043	17612	426, 478	65722-EA000	21309	755
62319-AU000	22287	691, 746	65011868	13747	297	6504072	19793	618	65810-K2000	21229	439,
62380-U7400	17196	745	6501227	12993	418,	6504090	12567	571,		484, 691, 747	
62489-0E010	22460	61		475, 766			505, 625, 534		65810-K2002	22060	439,
62489-0E010	22460	61	6501301	16818	423, 477	6504098	19338	433, 480		488, 691, 747	
62581-14020	16778	470,	6501415	16980	141	6504135	19541	428, 480	65810-K2009	19724	441,
		477, 721, 795	6501509	18242	297	6504424	18375	280		480, 751	
6263345	11138	554	6501544	14021	416, 476	6504452	17669	467, 478	65832-F5000	17237	435,
62660-48600-1	20381	444,	6501544	17106	495,	6504521	19422	513,		477, 749	
		482, 669, 737, 748		536, 572			539, 627		65846-30F00	17237	435,
62698-V7000	14313	666,	6501559	13751	298	6504555	17222	572,		477, 749	
		717, 742	6501577	17106	495,		500, 607, 537		65846-40F00	19468	432,
6270163	10832	425, 475		536, 572		6504601	19779	632		480, 691	
6271903	20801	397	6501590	14019	529,	6504700	13750	298	65846-4Z000	17237	435,
6271904	20803	397		535, 609, 628		6505149-AA	18531	140, 153		477, 749	
6271905	20802	397	6501630	17104	533,	6505161-AA	19640	617	65846-4Z000	19468	432,
6271906	20804	397		536, 624		6505292-AA	19386	466, 480		480, 691	
6271989	14559	591	6501699	17354	618	6505411-AA	10831	425, 475	65846-4Z000	21288	484, 749
6272766	12918	198	6501772	17104	533,	6505417-AA	19836	418, 481		771	
62731FA000	21629	771		536, 624		6505425	10831	425, 475	661179000	22044	442,
62731FA010	21587	771	6501773	12569	595, 617	6505534-AA	20829	454, 482	66421-634-000	14291	476, 668
6276604	3617	413	6501825	12259	141	6505539-AA	19628	467, 480		442,	
6280765	3617	413	6501878	17104	533,	6505667-AA	20360	427, 482	66435-648-000	14291	476, 668
62869-N4700	14723	447,		536, 624		6505686-AA	20362	430, 482		442,	
		476, 748	6501916	15543	426, 477	6505703-AA	20267	617	66435-648-0000	14291	476, 668
6288704	8777	217	6501925	18030	537,	6505759-AA	20427	469, 482		442,	
6292995	12629	227		506, 573, 626, 537		6505813-AA	18934	94, 103	66814-01G00	16725	532,
6292995	15372	226	6501948	19893	422, 481	6505878-AA	17124	455, 477		536, 755	
6294493	13548	243	6502078	11146	425, 475	6505918-AA	20515	466, 482	66820-3S500	20672	452,
6294737	15935	217	6502081	16871	833	6506007-AA	13751	298		482, 749	
62955-12010	15695	558, 779	6502083	16872	833	6506008-AA	19639	573,	66820-3S500-C1	20672	452,
62955-20020	15695	558, 779	6502085	16873	833		505, 626, 539			482, 749	
62955-50010	22456	59	6502087	16874	833	6506104-AA	20173	632	66820-3S510	20614	741
6298886	9883	236, 244	6502089	16875	833	6506132-AA	20458	521,	66820-4BA5A	22476	58
6298886	11166	236, 244	6502089	16876	833		540, 627		66820-61U00	21689	691, 747
6298886	13558	236	6502089	16877	833	6506161-AA	19278	98, 129, 132	66820-88E00	17633	746
6298892	9883	236, 244	6502090	16878	833				66820-9N00A	22128	746
6298892	13558	236	6502091	16878	833	6506214-AA	19141	280	66820-AX020	21159	751
6298935	9883	236, 244	6502104	18771	430, 479	6506306-AA	20623	630	66824-01G00	16783	493,
6299087	11157	237, 253	6502152	16846	145, 178	6506654-AA	20274	455, 481		536, 751	
63	20283	259	6502328	14921	416, 476	6506655-AA	20275	618	66824-W1000	14725	532,
631	18468	258	6502381	18815	419, 479	6506852-AA	20468	618		535, 755	
63-17-1-637-868	20647	728	6502407	16826	105,	6506852-AB	20468	618	66860-01W01	16859	497,
63-21-7-160-777	BH1	264		108, 121, 124		6507055-AA	20765	468, 482		536, 569, 751	
63-21-7-160-777	BH3	265	6502450	16876	833	6507669-AA	20766	521,	67	B67	262
63-21-7-160-780	BH7	265	6502491	16870	833				67	16905	258
63-21-7-160-806	BD2S	264	6502545	18237	629	6507670-AA	19111	312	673-988-00-25	20315	728

# O.E.M. INTERCHANGE BY NUMERICAL ORDER

OEM No.	Auveco No.	Page No.	OEM No.	Auveco No.	Page No.	OEM No.	Auveco No.	Page No.	OEM No.	Auveco No.	Page No.
67771-01010	14144	465, 476, 799	68028049-AA	20377	561	6C3Z-17A386-AA	3682	112	75316-S9A-004	21557	642, 659
			68033045-AA	22209	448, 489	6E0-837-732	21992	816	75316-TP6-A01	22464	51
67771-02030	15709	464, 477, 799	68033794AA	21442	629	6E5Z-13466-AC	B4157K	262	75329-SH4-013	21109	660
			68033794-AA	21442	629	6E5Z-7850980-AAA	21024	507, 542, 608, 722	75392-04010	21016	782
67771-02030	15709	464, 477, 799	68034329-AA	21442	629	6G1Z-5410182-A	20977	602	75392-0R010	21016	782
			68039280-AA	21528	622	6G1Z-5410182-C	20979	600	75392-35200	21016	782
67771-02030	19898	465, 481, 799	68061648-AA	21329	464, 484	6K0-868-243-C	21398	473, 484, 816	75392-35220	21857	705, 782
			68084593-AA	21213	619				75392-42030	21841	93, 101, 129, 134
67771-03030	15707	465, 477, 799	68092697-AA	20870	622	6L0-121-136A	21990	497, 545, 818	75392-60030	20877	704
			68093998-AA	22432	49, 50, 67	6L6-853-575A	21991	449, 488, 815	75392-60031	20877	704
67771-04040	19210	467, 479, 800	68172491-AA	21374	562, 622	6N0-809-966A	21816	812	75392-60030	21314	704
			68211-07010	19380	781	6N0-823-397-AC	21514	819	75394-60060	20875	704
67771-06010	18844	463, 479, 797	68211-95D00	19722	783	6N0-867-276	22216	813	75395-0T010	21453	779
			68213168-AA	21791	621	6N0-868-243A	21997	473, 488, 817	75395-14020	14264	781
67771-06030	19109	460, 479, 797	6822.LL	21822	464, 486, 762, 798	6Q0-807-643	22399	64	75395-14020A	14264	781
			68225214-AA	21835	621	6Q0-853-147	22447	63	75395-33030	19900	704
67771-12010	14269	464, 476, 694, 721, 799	68257098-AA	21374	562, 622	6Q0-868-243	21251	526, 542, 819	75395-35070	20688	780
			68365015-AA	17222	572, 500, 607, 537	6Q0-868-246-A	21760	809	75395-42020	22525	59
67771-12010F	14269	464, 476, 694, 721, 799	68425-H5000	14313	666, 717, 742	6Q0-868-297	21783	450, 486, 815	75396-30260	21699	703
			6902.07	21967	490, 544, 762	6W1Z-5422008-A	18890	615	75397-33010	20688	780
67771-12040	19016	466, 479, 800	69293-12030	20469	714, 805	6Y0-823-717	21984	415, 488, 814	75397-42010	22215	781
			69293-12040	20470	714, 805	701-867-299	21479	513, 543, 818	75397-48010	19899	703
67771-12050	18898	176, 19257, 466, 479, 711, 798	69293-12050	20534	714, 806	703-867-299	21450	451, 485, 815	75397-48030	20605	703
			69293-12060	20535	714, 806	71144-SR3-A00	18415	668	75492-60030	20876	704
67771-12070	20473	452, 482, 710, 796	69293-12060	20535	714, 806	7136.A5	21962	758, 764	75494-42010	22525	59
			69293-30030	21336	714, 805	7136.J7	21931	661	75495-35010	20687	780
67771-12080	20575	463, 482, 711, 798	69293-30030	21336	714, 805	71591-S5A-000	21636	661	75498-42010	19843	781
			69293-33010	20469	714, 805	71592-S5D-000	20603	658	75521-611-000	14274	666, 717, 742, 785
67771-14040	15707	465, 477, 799	69293-33020	20470	714, 805	71598-S30-013	20677	658	75522-611-000	14255	665, 717, 735
			693005370	21584	458, 485, 774	71728806	22432	49, 50, 67	75545-14081	14747	784
67771-16080	19108	466, 479, 799	6966.39	21976	331, 491, 544, 762	72115-60A00	17356	583	75545-16020	14751	784
			6972.11	21881	491, 544, 762	72311-S10-003	19673	417, 480, 673	75545-24030	19776	705
67771-16120	18874	466, 479, 799	6972.24	21968	490, 544, 762, 768	72311-S5S-003	21704	440, 486, 645, 674	75545-28010	14749	784
			6973.A9	21813	763	72431-S2X-003	21639	642, 660	75545-32020	16833	783
67771-16160	18874	466, 479, 799	6973.34	21971	503, 544, 763	72727-W1000	15470	742	75545-53010	21255	705
			6983.17	21809	428, 486, 760	72826-01P00	15468	741	75545-53011	21255	705
67771-16170	18875	452, 479, 796	6983.24	21942	442, 487, 759	73	20284	259	75545-53011	21505	705
			6984.03	21948	66	73154-TA0-A01	22273	664	75545-88080	14749	784
67771-22010	14270	465, 476, 799	6987.A1	21929	758, 764	73156-T0A-003	22165	665	75545-88080	14749	784
			6990.C4	21970	495, 544, 762	7368261	16801	221	75545-89101	16942	784
67771-22020	14728	464, 476, 797	6990.5	21884	467, 487, 762	73856-51E00	17348	741	75546-12030	16821	784
			6990.62	21959	758, 764	73858-8J000	20873	740	75546-12050	14746	784
67771-26240	22486	61	6991.F0	21882	494, 544, 762, 769	73858-ZB00A	20873	740	75546-12060	19204	783
			6991.G1	21957	66	73862-672-003	14299	436, 476, 673	75546-14080	16821	784
67771-30070	19109	460, 479, 797	6991.S6	21814	461, 486, 761, 768	73862-672-0030	14299	476, 673	75546-22050	14745	784
			6991.X7	21883	520, 544, 763	74	18016	258	75546-22060	17334	783
67771-30090	19129	468, 479, 800	6991.Z1	21895	462, 487, 761, 768	7410.E2	21964	758	75547-22010	17298	784
			6991.39	21965	758	7427.46	21874	758, 764	75547-51021	21082	307
67771-32090	18844	463, 479, 797	6991.43	21975	449, 487, 761, 768	7437.1	21947	422, 487, 760	75548-22150	19484	784
			6992.07	21936	416, 487, 760	7440	B7440	262	75548-60021	22427	59
67771-32120	21686	459, 486, 711, 796	6992.18	21972	492, 544, 762	7440A	B7440A	262	75791-0W010	15707	465, 477, 799
			6992.31	21808	416, 486, 759	7443	B7443	262	75819-33010	21748	704, 779
67771-58010	21369	778	6992.36	21877	419, 487, 760	7443A	B7443A	262	75867-02010	21226	452,
			6992.C6	21877	419, 487, 760	74798-S9000	14695	667, 717, 736, 743, 787	75867-06030	21596	521, 543, 713, 804
67771-89104	19203	461, 479, 797	6992.G2	21955	66	74806-SB6-003	16825	665	75867-21010	20576	482, 795
			6992.J4	21978	462, 487, 761	74842-659-003	16779	448, 477, 671, 793	75867-30110	19842	423,
67773-0E020	21795	454, 486, 711, 796	6992.S2	21979	759	74842-659-0030	16779	448, 477, 671, 793	75867-30120	21123	511, 542, 802
			6992.W9	21937	421, 487, 760	75039-33010	19482	705	75867-30130	22056	452,
67867-0C010	20443	439, 482, 795	6992.82	21974	462, 487, 761	75039-33040	19492	703	75867-33030	21538	485, 796
			6992.95	21940	420, 487, 760	75039-33060	19120	705	75867-33050	21596	521, 543, 713, 804
67867-0D060	21707	440, 486, 645, 674, 794	6992.95	21940	420, 487, 760	75049-33010	17989	703	75867-AA010	21012	452,
			6992.95	21940	420, 487, 760	75049-33020	17989	703	75867-AA010	21538	483, 710, 796
67867-12150	19749	439, 481, 794	6992.95	21940	420, 487, 760	75-22-709	20454	275	75867-AC020	21653	780
			6992.95	21940	420, 487, 760	75305-S0A-003	20783	660	7588.VX	21938	420,
67867-12150	19749	439, 481, 794	6992.95	21940	420, 487, 760	75305-SH2-003	20784	660	7589.V4	21939	421,
			6992.95	21940	420, 487, 760	75305-SH4-003	20785	660	76222-SP1-003	21772	642, 660
67867-28030	18692	439, 478, 720, 794	6992.95	21940	420, 487, 760	75305-SHJ-003	21186	659	7634583	9275	401
			6992.95	21940	420, 487, 760	75305-SM4-A01	21556	660	7637192	4441	395
67867-50020	21694	438, 486, 709	6992.95	21940	420, 487, 760	75306-SDA-A01	20782	662	7642589	13467	435, 475
			6992.95	21940	420, 487, 760	75306-SV1-A01	20602	660	76647-42010	21616	143, 807
67867-52010	21707	440, 486, 645, 674, 794	6992.95	21940	420, 487, 760	75306-SZA-A01	21470	659	76817-12060	21612	781
			6992.95	21940	420, 487, 760	75307-SN7-000	20570	140, 681, 734	76817-68010	22454	60
67867-89103	18692	439, 478, 720, 794	6992.95	21940	420, 487, 760	75315-S9A-004	22136	675	76847-1JBOA	22055	740
			6992.95	21940	420, 487, 760	75315-STK-A01	21204	642	76847-JG00A	22281	741
67867-89101	18692	439, 478, 720, 794	6992.95	21940	420, 487, 760	75315-TP6-A01	22465	51	76848-35F00	22261	689, 745
			6992.95	21940	420, 487, 760						
67869-12050	21551	449, 485, 795	6992.95	21940	420, 487, 760						
			6992.95	21940	420, 487, 760						

# O.E.M. INTERCHANGE BY NUMERICAL ORDER

OEM No.	Auveco No.	Page No.	OEM No.	Auveco No.	Page No.	OEM No.	Auveco No.	Page No.	OEM No.	Auveco No.	Page No.
76848-54C00	22059	745	77-03-077-420	21897	765	811-807-577-C	21399	811	86155-2H100	21328	498,
76848-71S00	21622	745	77-03-077-435	21805	429,	812893	12600	238, 253		543,	688
76848-8J010	20786	745			486, 767	8133-50-022	14380	448,	86157-37000	21233	491,
76848-ED000	22255	691, 746	77-03-077-444	21899	65			476, 720			542, 688
76848-JG00A	22257	745	77-03-077-449	21908	447,	81496-0E020	22488	59	86179-2V000	22318	686
76853-10010	21586	782			487, 765	81496-21010	21684	779	86179-2V020	22319	686, 698
76876-W5000	14352	443,	77-03-077-453	21900	427,	81496-50010	22127	703	86359-33500	21457	696
		476, 747			487, 767	81496-52020	22488	59	86360-3L000	22010	682
76879-44010	21611	806	77-03-077-464	21911	420,	81496-60010	22398	59	86434-4A000	21382	436,
76879-48010	22332	307			487, 766	82-00-110-307	21909	447,		484, 685, 697	
76881-JG00A	22239	744	77-03-077-468	21814	461,	82-00-151-367	21902	66	86438-1R000	22320	436,
76882-0E700	21617	741			486, 761, 768	82-00-321-368	21907	429,	86438-2B000	18692	439,
76882-0M000	21017	142,	77-03-077-487	21910	419,			487, 767		478, 720, 794	
		693, 756			487, 766	82-00-700-969	21916	462,	86438-2T000	22321	436,
76882-0M060	21619	739	77-03-081-056	21915	765			487, 761, 768		489, 685, 697	
76882-57A00	18265	503,	77-03-081-134	21959	758, 764	82-00-721-200	21905	427,	86438-4A100	21381	437,
		537, 752	77-03-081-160	21930	742, 764			487, 766		484, 685, 697	
76882-6P000	20886	689	77-03-081-163	21931	758, 764	82-00-909-084	21895	462,	86518-3M000	22322	684, 696
76882-6P010	22076	689, 740	77-03-081-184	21874	758, 764			487, 761, 768	86590-28000	17632	508,
76882-EG01A	21285	740	77-03-081-185	21960	758, 764	82-00-939-873	21903	65		537, 605, 688, 722	
76882-EW00B	21683	740	77-03-081-225	21932	764	8211.WV	21811	517,	86590-28000-HZ	17632	508,
76882-JG10A	22061	689, 740	77-03-081-232	21961	759, 764			544, 763		537, 605, 688, 722	
76882-1KA1A	22523	58	77-03-081-233	21958	758, 764	821240	18952	212	86590-35000	22299	523,
76884-90100	12583	741	77-03-088-105	22002	65	82132-27100	22337	446,		545, 699	
76906-T3000	14353	447,	7724826	4447	395			489, 686	86591-25000	21363	696
		476, 748	7730788	9749	401	82315-22000	22004	464,	86593-24000	21067	688
76923-47010	22072	531,	7731589	9850	412, 555			488, 687	86595-21500	22253	509,
		545, 714, 805	7731589	10632	412	82315-27000	21188	459,		545, 688, 699	
76923-52021	22502	62	77553-65D00	20743	777			483, 687, 698	86625-1M000	22323	684, 696
76924-02010	20578	556, 781	77553-65D10	22079	777	82315-2P000	21070	460,	86625-3S000	22011	685
76924-12030	22166	445, 790	78856-R4301	14690	666, 745			483, 687, 698	86699-2D000	21371	697
76924-13020	22457	61	796255	11349	471, 475	82315-2P000	22003	462,	86699-2M000	21371	697
76924-47010	21217	783	79796-71E00	17349	741			488, 686, 698	867-809-966	21510	811
76924-47020	22073	448,	7L0-839-069	21512	809	82315-2W000	22313	459,	867-863-849-A01C	21892	817
		488, 708, 790	7L3Z-9S317-A	21126	611			489, 687, 699	86825-26000	22505	53
76924-52021	20578	556, 781	7L3Z-9S317-B	21127	611	82315-33020	22005	462,	86825-28000	21378	144,
7693140	9639	401	7L5-853-994	21495	451,			488, 687, 699		688, 700	
76988-3DN0A	22032	741	7L6-868-243	21708	473,	82315-36000	22006	467,	86848-22000	21068	684
76988-3J000	19736	746			486, 817			488, 686	86848-25000	21068	684
76988-4N000	21291	740	7M0-867-299-K	21853	454,	82315-38000	21070	460,	86910-21010	21232	685
7698976	9633	401			486, 701, 815			483, 687, 698	86910-22000	19505	787
76996-01P02	16776	422,	7M3867299	21853	454,	823-867-299	20252	470,	8717859	10243	401
		477, 670, 749			486, 701, 815			481, 816	8731909	3620	442, 475
76997-P7100	14723	447,	7U2Z-14S411-FA	17621	250	82711-12200	21553	273, 806	8731909	11120	416, 475
		476, 748	80-00-609-205	21904	65	83219-22000	22135	684	8733059	10318	556
77 03 077 111	21871	449,	800843	12935	197	8335.TE	21916	462,	8734067	10242	401
		487, 761, 767	801471	12922	198			487, 761, 768	8736585	9749	401
77 03 077 117	21869	65	801-853-577	12635	808	83501000	12599	253	8736586	9639	401
77 03 077 174	21868	427,	801-867-299-01C	21758	447,	83504041	19318	277	87378-3N000	22012	469,
		487, 760, 766			486, 814	83942-65D00	22078	777		488, 688	
77 03 077 421	21866	65	80287-37F00	22286	445,	8411	15018	158	87382-2W000	22366	54
77 03 077 422	21867	65			489, 691, 748	84145-26000	22352	688	8742.G2	21944	462,
77 03 077 457	21870	447,	803-853-139A	13189	808	84219-3L000	22435	53		487, 761, 768	
		487, 765	803-853-139C	13174	808	84653-N7400	14337	755	8748.C2	21969	501,
77-01-030-058	21923	769	803916010	21326	281	84747-2L000	22007	331		544, 763	
77-01-030-059	21921	769	807016160	21326	281	84915-0W000	19731	461,	8749.Q5	21943	442,
77-01-030-059	21922	769	80850-89900	21633	441,			480, 750		487, 759	
77-01-030-060	21926	770	80850-CA003	21588	446,	84937-6P000	22368	58	8749.ZA	21961	759, 764
77-01-030-060	21927	770			485, 692, 751	84937-6P100	22368	58	8763591	9633	401
77-01-049-008	21977	450,	80850-JM01A	22107	436,	84953-AU100	21640	465,	87701-3B000	22324	684
		487, 761, 767			488, 751			485, 692	87702-H1000	21244	683
77-01-397-183	21928	65, 66	80871-SN7-003	18141	388	84953-JA00A	21289	464,	87703-H1000	22013	683
77-03-072-224	21968	490,	80871-ST7-000	18141	388			484, 750	87714-FD200	21356	684
		544, 762, 768	80873-ST7-000	18137	388	84995-3J101	21631	515,	87715-3K000	22438	53
77-03-072-236	21875	494,	80874-AX000	21646	693, 756			544, 753	87716-2W000	22470	54
		544, 762, 769	80875-85E00	18166	441,	85099-0B720	19293	744	87719-02500	22014	696
77-03-072-261	21882	494,			478, 751	85099-1MA0A	22522	57	87719-3D000	21038	682
		544, 762, 769	80915-29A66	14369	515,	85099-1VA0A	22123	744	87756-1C000	21356	684
77-03-072-352	21898	505,	80999-05N07	16784	508,	85222-0M000	20790	746	87756-1F000	22015	683, 696
		544, 769			536, 752, 802	85222-0M00A	20790	746	87756-26900	22016	685
77-03-072-360	21807	509,	80999-VE000	20668	463,	85284-4J500	21701	459,	87756-2E000	21136	683
		544, 769			482, 692, 750			486, 692, 750	87756-2G000	21312	682
77-03-072-361	21935	493,	80999-VE000	21414	463,	85284-7S610	21160	689	87756-2J000	22508	54
		487, 769			484, 692, 750	85284-AD000	21147	689	87756-2W000	22325	439,
77-03-072-416	21812	519,	81124-89101	16951	778	85284-AL510	22452	58		489, 686, 697	
		544, 763, 769	81126-37010	20543	448,	85284-EG000	22218	746	87756-3N100	22500	54
77-03-074-315	21914	429,			482, 686, 698	85495-2E050	22008	458,	87756-34520	22017	685, 697
		487, 767	81137-22530	21628	785			488, 687, 698	87756-37000	22018	683
77-03-077-059	21975	449,	81150-1A750	21628	785	85506-4A000	22009	464,	87756-38000	20567	682, 697
		487, 761, 768	8-11562-588-0	21047	278			488, 686, 698	87756-3D000	20566	684
7703-077-066	12993	418,	81174-11011	22507	54	856543	22432	49,	87756-3E500	21484	696
		475, 766	81174-21000	22507	54			50, 67	87756-C5000	22326	696
77-03-077-080	21800	418,	81174-21010	22507	54	85746-06000LX	21349	420,	87756-D3000	22327	53
		486, 765	81174-2L000	22506	54			484, 697	87758-2S000	22328	53

# O.E.M. INTERCHANGE BY NUMERICAL ORDER

OEM No.	Auveco No.	Page No.	OEM No.	Auveco No.	Page No.	OEM No.	Auveco No.	Page No.	OEM No.	Auveco No.	Page No.
87759-3E000	22014	696	88861073	13548	243	88981030	15674	587, 630	894-298-119-0	14696	498,
87759-3S000	22297	685	88861075	20561	251	88981031	15673	587, 630		535, 678, 694, 752	
87759-3V000	22331	54	88861078	20843	249	88986451	18868	239	8-94298-119-0	14696	498,
87770-27000	22020	683	88861084	20845	251	88987187	21220	240, 255		535, 678, 694, 752	
8799350	10617	555	88861089	20853	247	88987962	17109	240	8-94328-493-2	14727	567,
880	B880	263	88861091	20851	252	88988301	18527	241		532, 535, 694, 755	
881	B881	263	88861094	20842	250	88988447	19582	248	8-94467-458-4	17355	402, 694
881	20595	260	88861095	20848	245	88988609	21212	240	8955-022-134	15042	530,
88-10-0-141-180	B53	262	88861096	20852	249	89	B89	262			535, 578
88199-1HA0A	14289	418,	88861101	5226	256	89	16911	258	8956001	15666	634, 808
		476, 669	88862211	16514	240	890	B890	263	896	B896	263
884	B884	263	88862213	18217	248	8900524	11948	217	8964.57	21878	419,
885	B885	263	88862214	14580	241	8901283	11166	236, 244			487, 760
885	20596	260	88862215	17112	239	89023920	21168	638	8-97134-978-0	17355	402, 694
886	B886	263	88862216	17109	240	89024363	20945	638	8-97214-872-0	18661	260
886	20683	260	88862217	16694	239	8902487	11446	237	8-97286-997-0	16897	260
88796-6P000	22311	744	88862218	17107	241	89025539	20485	588	89785-08020	21101	639
8880417	15672	505,	88862219	18918	242	89025543	21092	588	89785-60160	21101	639
		536, 624	88862220	16693	240	89025546	21072	589	899	B899	263
8880476	15672	505,	88862223	16967	239	89026634	21385	433, 484	8D0-805-121	21889	819
		536, 624	88862225	18916	239	89026635	21386	433, 484	8D0-805-121B	21888	819
88860426	9883	236, 244	88862226	17110	240	8903202	11154	237	8D0-807-192	21933	63, 65
88860429	8756	237	88862227	18917	240	8903202	11475	237	8E0-805-121A	21886	819
88860432	12237	236,	88862228	17111	240	8903203	11476	237	8E0-864-229-9B9	22444	64
		244, 253	88862229	17114	239	8903283	11446	237	8E0-868-243	21144	473,
88860434	9905	236, 253	88862230	17113	240	8903488	12629	227			483, 816
88860442	14135	244	88862231	16965	241	8903488	15372	226	8K0-805-121	21887	819
88860444	14130	245	88862232	16964	241	8903489	12628	227	8K0-805-922A	22260	820
88860447	13559	256	88862235	17683	250	8904437	11156	237	8K0-821-213A	22308	813
88860452	18671	250	88862238	18527	241	89057707	18218	252	8K0-868-307	22420	64
88860453	17661	248	88862241	13644	252	89057711	16220	248	8L3837199B	22397	64
88860457	18214	247	88862247	17690	242	89057714	13548	243	8P0-868-243	21996	454,
88860458	20837	245	88862255	18674	241	89057717	20838	252			488, 816
88860459	17619	249	88862256	19891	240	89057718	19887	248	8R0-853-909	22414	63
88860462	17617	249	88862260	18870	239	89057721	11440	242, 254	8T0-853-909-A	22426	63
88860463	18668	252	88862262	17199	241	89057722	11442	243	8U0-853-909	22417	64
88860465	17662	250	88862264	21490	240,	8905794	20471	581, 271	8V0-868-243	22442	63
88860466	17618	249			245, 254	8909518	11156	237	8Z0-867-646	21995	454,
88860474	19582	248	88862266	19556	242	8909908	11446	237			488, 816
88860476	20839	248	88862267	19882	241	891	B891	263	90	18015	258
88860480	17621	250	88862271	18925	240	891	20598	260	90001-SG0-003	14291	442,
88860481	17622	250	88862273	19554	242	8911472	14546	581, 271			476, 668
88860482	20389	253	88862274	19555	243	8911473	14544	581, 271	90009-PH1-000	21353	278
88860484	20610	466,	88862296	19813	251	8911497	14545	581, 271	90009-PY3-000	20426	279
		482, 673	88862301	20846	251	8912698	11157	237, 253	90009-R70-A00	22205	280
88860485	18530	243	88862302	17463	242	8912750	13540	236	9003	18661	260
88860486	17624	246	88862303	16968	242,	8913369	14885	222	9004	B9004	264
88860487	17623	247		250, 254, 255, 256	242	8914822	11154	237	9004	16896	260
88860488	17598	249	88863493	21033	242	8914822	11475	237	9005	B9005	264
88860489	17684	247	88891731	19424	592	8914823	11476	237	9005	16897	260
88860492	18525	242	88891787	21047	278	8915135	12629	227	9006	B9006	264
88860494	18464	246	88891791	18889	313	8915136	12628	227	9006	16898	260
88860495	18463	246	889	B889	263	8917283	17002	216	9007	B9007	264
88860496	20277	249	88909758	12548	235	8917320	14547	581, 271	9007	18662	260
88860497	18819	248	88909760	12536	235	8917444	11083	229	90075-10004	21628	785
88860498	14130	245	88909760	12550	235	8918527	9883	236, 244	90075-10801	19783	598,
88860499	18215	250	88909761	12551	235	8918527	11166	236, 244			706, 786
88860500	18676	247	88909762	12552	235	8919916	13543	238	90075-10805	19783	598,
88860501	20841	247	88909763	12553	235	893	B893	263			706, 786
88860502	18216	250	88909764	12554	235	893	20599	260	9008	BH13	265
88860505	11440	242, 254	88909765	12555	235	8933059	10318	556	90080-46010	21296	443,
88860507	19076	251	88909766	12556	235	8933059	11288	554			484, 791
88860509	20172	247	88909769	12547	235	8934-201-235	13464	765	90080-46269	19797	780
88860510	20547	246	88909770	15505	235	8934-201-262	11855	550, 764	90080-46294	21325	503,
88860511	20548	246	88909771	15506	235	8934-201-263	9377	616, 764			542, 802
88860512	18673	246	88909772	15507	235	8934201287	16826	105,	90080-46327	22221	445,
88860514	20246	246	88909773	15508	235			108, 121, 124			489, 792
88860515	20550	246	88909774	15509	235	8934-201-493	16256	168	90080-81041	16897	260
88860518	17598	249	8891030	15673	587, 630	8934-201-602	12713	552,	90080-82014	12540	235
88860522	19889	250	8891031	15673	587, 630			618, 765	90080-82050	21603	235
88860524	19885	251	88938226	14921	416, 476	8934-201-621	14007	505,	90080-82051	21436	235
88860526	19126	246	88953358	21033	242			534, 571, 625	90080-82052	21437	235
88860527	19125	245	88953358	21542	242	8934-201-631	13750	298	90080-82053	21166	235
88860537	20844	247	88961517	12669	145, 178	8934-201-681	13475	471,	90080-82055	21438	235
88860538	19157	251	88969790	20576	449,			476, 768, 815	90084-26001	17420	302
88860546	19881	247			482, 795	8934-201-767	13966	170, 765	90084-26002	20383	308
88860549	11436	243	88970345	20559	459,	8934-201-835	17496	297	90084-26008	17411	302
88860551	19880	251			482, 711, 797	8934-202-293	16251	168	90084-46020	21071	781
88860552	20549	249	88970493	17481	780	8934-202-599	17102	455, 477	90084-98033	20601	260
88860558	19890	245	88970494	20577	568,	8936000	15666	634, 808	90099-14044	18136	388
88860559	19623	248		515, 541, 712, 803		8936000-148	15666	634, 808	90099-14045	18143	388
88860561	19883	248	88970495	20578	556, 781	8936001	15666	634, 808	90103-SDA-A00	22203	93,
88860578	18920	253	88970656	20575	463,	894	B894	263			101, 129, 134
88860584	11444	242			482, 711, 798	8-94134-027-0	14739	694, 785	90105-06037	21840	121, 123
88860585	11445	252	88970747	19729	445,	8-94145-515-0	17076	427,	90106-SW3-003	19650	667
88860586	13541	253			480, 709, 793			477, 694	90107-SOX-A01	21521	644, 668
88860588	20849	248	88970766	21687	715, 807	8-94218-027-0	17195	597,	90107-S10-003	19533	668
88860592	22184	246	88970767	20869	507,	8-94221-150-0	14727	567,	90108-SS0-003	20331	658
88861015	5220	255		574, 541, 713, 802				532, 535, 694, 755	90108-SW3-003	19470	422,
88861017	5225	256	88973654	20578	556, 781	8-94226-492-0	14269	464,			480, 669
88861018	8759	236	88973676	20577	568,			476, 694, 721, 799	90109-SW3-003	19470	422,
88861020	8761	244		515, 541, 712, 803		8942-431-900	14369	515,			480, 669
88861022	17690	242	88974848	20575	463,			535, 723	90114-SE0-000	20259	93,
88861047	5196	170			482, 711, 798	88980509	20872	588			100, 129, 134
88861050											



## O.E.M. INTERCHANGE BY NUMERICAL ORDER

OEM No.	Auveco No.	Page No.	OEM No.	Auveco No.	Page No.	OEM No.	Auveco No.	Page No.	OEM No.	Auveco No.	Page No.
90114-SZ3-000	20259	93, 100, 129, 134	90321122	21088	452, 483	90467-07049-C0	20874	431, 483, 708	90467-08180	20910	504, 541, 677
90116-S82-A01	19439	658	90331AA050	21565	438, 485, 774	90467-07050	14737	443, 476, 748, 791	90467-08185	20349	508, 540, 713, 752, 802
90118-WB048	22424	56, 62	90331GA090	21573	442, 485, 772	90467-07059-22	19013	498, 538, 801	90467-08186	20184	421, 481, 790
90159-50316	21839	93, 101, 129, 134	90341-10006	19318	277	90467-07066	17383	492, 537, 570, 777, 800	90467-08186-C0	20184	421, 481, 790
90159-60303	22106	93, 102, 130, 136	90341-10011	19318	277	90467-07066-14	17383	492, 537, 570, 777, 800	90467-08188	22369	61
90159-60488	21838	94, 103, 130, 136	90341-10012	19318	277	90467-07066-22	17383	492, 537, 570, 777, 800	90467-08195	21847	704, 781
90159-60525	21837	94, 104, 130, 136	90341-12012	21293	277	90467-07066-J0	17383	492, 537, 570, 777, 800	90467-08196	21846	704, 781
90159-A0001	21839	93, 101, 129, 134	904	20291	259	90467-07071-22	21249	492, 542, 800	90467-08224	22396	59
90159-A0030	21838	94, 103, 130, 136	90418-SW3-003	19470	422, 480, 669	90467-07072	14697	568, 496, 535, 678, 722	90467-08225	22217	780
90179-05060	17993	143, 714	90430-12018	22134	275	90467-07072-22	14697	568, 496, 535, 678, 722	90467-09004	19112	446, 479, 793
90183-03001	16306	806	90430-12027	22134	275	90467-07076	17162	499, 536, 571, 801	90467-09006	18842	446, 479, 793
90185-06006	14265	786	90430-12031	22134	275	90467-07076-C0	17162	499, 536, 571, 801	90467-09008	14738	446, 476, 794
90189-04008	14277	786	90430-C0005	22134	275	90467-07096	19124	447, 479, 792	90467-09008-01	14738	446, 476, 794
90189-04011	14271	785	90463-10337	14284	272, 680, 806	90467-07117	18270	504, 537, 712	90467-09050	19729	445, 480, 709, 793
90189-04013	14268	667, 787	90467 10168	18950	463, 479, 797	90467-07121	19908	515, 540, 803	90467-09065-B1	16781	444, 477, 669, 792
90189-04014	14256	785	90467-04034	21552	438, 485, 710, 794	90467-07121-B2	19907	515, 540, 803	90467-09093	17439	501, 515, 537, 712
90189-04019	14263	786	90467-05020	19506	420, 480, 646, 669	90467-07121-C0	19908	515, 540, 803	90467-09096	19219	501, 538, 712, 805
90189-04022	17224	785	90467-05020-01	19506	420, 480, 646, 669	90467-07168-C1	19908	515, 540, 803	90467-09101	18939	512, 538, 712
90189-04029	17224	785	90467-05045-22	19686	415, 480, 790	90467-07168	18888	515, 538, 803	90467-09127	19739	523, 539, 804
90189-04031	18843	786	90467-05063-C0	21218	492, 542, 800	90467-07188	21011	500, 542, 801	90467-09138	17990	444, 478, 709
90189-04057	14271	785	90467-05081	21615	144, 714, 807	90467-07190-B2	21104	497, 542, 801	90467-09139	19416	510, 539, 677, 723, 802
90189-04059	21151	706, 786	90467-05090-B1	21103	491, 542, 800	90467-07192	21120	499, 542, 801	90467-09143	17988	514, 537, 712
90189-04066	14281	667, 787	90467-05096-22	19312	419, 480, 790	90467-07201	20955	713, 804	90467-09145	17206	499, 537, 801
90189-04102	21544	706, 786	90467-05114	20956	143, 175, 715, 807	90467-07214	21294	516, 542, 803	90467-09166	21010	516, 542, 804
90189-04176	19840	786	90467-05125	21693	419, 486, 708	90467-07215	22439	62	90467-09169-C0	22395	60
90189-04207	21685	706	90467-05128	21614	144, 807	90467-07216	22400	62	90467-09185	21547	508, 543, 713, 802
90189-05012	14739	694, 785	90467-05136	21849	496, 544, 712, 801	90467-07218	18297	443, 478, 708, 791	90467-09204	21546	703, 778
90189-05013	13932	736, 785	90467-05138	21687	715, 807	90467-07221	21201	513, 542, 713	90467-09206	20437	463, 482, 798
90189-05018	19187	787	90467-05164	21332	422, 484, 791	90467-07224	21294	516, 542, 803	90467-09212	21410	459, 484, 797
90189-05052	20431	785	90467-05164-B6	21253	422, 484, 790	90467-07225	22400	62	90467-09227	21366	525, 543, 804
90189-05105	20431	785	90467-05164-E2	21332	422, 484, 791	90467-07226	18297	443, 478, 708, 791	90467-09237	22353	708
90189-05142	21191	787	90467-05170	22125	491, 545, 712, 800	90467-07227	22400	62	90467-10018	14347	447, 476, 748, 792
90189-06001	14275	736, 744, 787	90467-06005	22472	60	90467-07228	18297	443, 478, 708, 791	90467-10077	19797	780
90189-06003	14266	788	90467-06015-C0	22214	443, 489, 791	90467-08004	18297	443, 478, 708, 791	90467-10096	19534	707, 789
90189-06005	14273	706, 789	90467-06017	14260	498, 535, 568, 722, 801	90467-08008	14737	443, 476, 748, 791	90467-10107	19123	444, 479, 794
90189-06006	14265	786	90467-06017-41	14260	498, 535, 568, 722, 801	90467-08011	18297	443, 478, 708, 791	90467-10123	19014	442, 479, 790
90189-06010	14274	666, 717, 742, 785	90467-06017-C0	14260	498, 535, 568, 722, 801	90467-08011-83	18297	443, 478, 708, 791	90467-10146	19728	441, 480, 795
90189-06013	14267	706, 789	90467-06029	19505	787	90467-08014	19121	426, 479, 791	90467-10162	18861	479, 798
90189-06018	14258	785	90467-06092	17991	441, 478, 710	90467-08014-01	19121	426, 479, 791	90467-10168	18950	463, 479, 797
90189-06020	16825	665	90467-06128	21626	443, 485, 791	90467-08030	22001	444, 488, 792	90467-10170-C0	21702	509, 544, 713, 802
90189-06028	19194	551, 788	90467-06133	20196	496, 540, 800	90467-08045	21695	443, 486, 791	90467-10173	19123	444, 479, 794
90189-06029	19505	787	90467-06133-C0	20196	496, 540, 800	90467-08063	21695	443, 486, 791	90467-10181	22351	703, 779
90189-06042	14695	667, 717, 736, 743, 787	90467-06138	19720	441, 480, 795	90467-08081	18878	446, 479, 793	90467-10183	20869	507, 574, 541, 713, 802
90189-06065	20440	788	90467-06150	19490	507, 539, 802	90467-08101	21643	444, 485, 709, 791	90467-10186	21634	445, 485, 709, 792
90189-06076	22213	788	90467-06161-01	14736	444, 476, 792	90467-08124	19113	445, 479, 709, 793	90467-10188	20633	464, 482, 798
90189-06084	19505	787	90467-06175	21560	422, 485, 720	90467-08136	21254	448, 484, 793	90467-10190	21537	704
90189-06104	19742	706, 787	90467-06192	22487	60	90467-08145	16000	516, 536, 679, 723, 753	90467-10192	20558	459, 482, 711, 797
90189-06111	19783	598, 706, 786	90467-06205-C0	22495	60	90467-08155	19140	568, 522, 624, 538, 649, 739, 804	90467-11005	14353	447, 476, 748
90189-06114	20412	788	90467-07041	17162	499, 536, 571, 801	90467-08179	19910	465, 481, 798	90467-11063	17481	780
90189-06116	19505	787	90467-07041-B2	17162	499, 536, 571, 801	90467-08185	14737	443, 476, 748, 791	90467-11099	21550	780
90189-06145	21625	706, 787	90467-07041-C0	17162	499, 536, 571, 801	90467-08186	19013	498, 538, 801	90467-11100	20429	780
90189-06157	19721	788	90467-07042-C0	21560	422, 485, 720	90467-08188	17383	492, 537, 570, 777, 800			
90189-06162	18747	778	90467-07043	16784	508, 536, 752, 802	90467-08188-C0	20184	421, 481, 790			
90189-06177	21411	788	90467-07043-11	16784	508, 536, 752, 802	90467-08188	22369	61			
90189-06193	20895	785	90467-07043-C0	16784	508, 536, 752, 802	90467-08195	21847	704, 781			
90189-06211	21331	787	90467-07044	19128	516, 538, 803	90467-08196	21846	704, 781			
90189-06214	19756	788				90467-08224	22396	59			
90189-06236	21792	788				90467-08225	22217	780			
90189-A0002	21605	706, 788				90467-09004	19112	446, 479, 793			
90189-A0008	21625	706, 787				90467-09006	18842	446, 479, 793			
90189-A0011	19742	706, 787				90467-09008	14738	446, 476, 794			
901935002	22271	121, 123				90467-09008-01	14738	446, 476, 794			
901-988-00-25	21843	728, 813				90467-09050	19729	445, 480, 709, 793			
90212-SA5-003	16470	140, 681				90467-09065-B1	16781	444, 477, 669, 792			
90230846	22527	47				90467-09093	17439	501, 515, 537, 712			
9025-J8	21918	442, 487, 759, 765				90467-09096	19219	501, 538, 712, 805			
90269-03041	8905	294				90467-09101	18939	512, 538, 712			
90269-03064	21320	307				90467-09127	19739	523, 539, 804			
90269-04006	20787	306				90467-09138	17990	444, 478, 709			
90269-04047	21715	309				90467-09143					

# O.E.M. INTERCHANGE BY NUMERICAL ORDER

OEM No.	Auveco No.	Page No.	OEM No.	Auveco No.	Page No.	OEM No.	Auveco No.	Page No.	OEM No.	Auveco No.	Page No.
90467-11111	19647	780	90653-HC4-900	17222	572, 500, 607, 537	90671-SDA-A01	20740	311	909130007	21567	451,
90467-11117	22051	707, 785				90672-671-003	18157	444,		485, 773	
90467-12071	21698	705	90654-SA4-003	19730	680			478, 668	909130008	21771	770
90467-12072	21848	704	90655-SA0-003	14288	665	90672-671-8110M1	14268	667, 787	909130013	21658	498,
90467-12073	21641	781	90655-SA0-0030	14288	665	90672-SA0-003	14298	272,		544, 738, 774	
90467-12074	21697	704	90656-671-6310M1	14287	665			680, 725	909130034	21574	460,
90467-12075	21642	782	90657-SA5-003	22199	498,	90672-SA0-0030	14298	272,		485, 773	
90467-12078	16779	448,		545, 647, 675				680, 725	909130051	21594	517,
		477, 671, 793	90657-SA6-003	14697	568,	90672-SA6-003	14700	664		543, 775	
90467-12078-01	16779	448,		496, 535, 678, 722		90672-SA6-0030	14700	664	909130059	21563	521,
		477, 671, 793	90657-SA6-0030	14697	568,	90672-SC6-003	14700	664		543, 776	
90467-12080	21549	703, 778		496, 535, 678, 722		90673-SC6-003	14703	664	909130067	21530	507,
90467-12096	14277	786	90657-SB0-003	19186	492,	90673-SC6-0030	14703	664		543, 688, 699, 775	
90467-13005	17194	778		538, 647, 675		90674-SB0-000	14268	667, 787	909130074	21421	432,
90467-13008	17194	778	90658-SB0-003	14701	663	90675-692-003	14306	659		484, 772	
90467-13011	17195	597,	90658-SB0-0030	14701	663	90675-692-0031	14306	659	909130088	22207	451,
		620, 658, 694, 735	90661-SC7-003	14695	667,	90675-SA5-003	22105	145,		488, 773	
90467-13075	21623	735, 778		717, 736, 743, 787				178, 681	909130096	22343	459,
90467-17004	17438	779	90661-SC7-0030	14695	667,	90675-SA6-003	14294	665		489, 773	
90467-A0002-C0	22473	61		717, 736, 743, 787		90675-SA6-0030	14294	665	909130105	22206	467,
90467-A0003	19729	445,	90661-ST7-003	18456	644	90675-SB0-003	16000	516,		488, 773	
		480, 709, 793	90662-671-003	14313	666,			536, 679, 723, 753	909130109	21591	451,
90467-A0004	22350	705, 781		717, 742		90675-SB3-003	16000	516,		485, 773	
90467-A0005	21102	463,	90662-671-0030	14313	666,			536, 679, 723, 753	909130118	22290	773
		483, 711, 798		717, 742		90676-SA7-003	17058	665	909130146	20558	459,
90467-A0006	18876	465,	90662-693-003	14281	667, 787	90676-SR4-003	18115	668		482, 711, 797	
		479, 798	90662-693-0031	14281	667, 787	90677-671-003	14687	680	909130213	21502	465,
90467-A0007	22471	61	90662-SB2-003	14313	666,	90677-693-003	14687	680		485, 773	
90467-A0008	20878	426,		717, 742		90677-SE0-003	16950	680	90913-0213	21502	465,
		483, 708, 790	90664-671-003	14328	436,	90679-692-003	14308	659		485, 773	
90467-A0009	18297	443,		476, 673		90679-692-0030	14308	659	909140002	21576	527,
		478, 708, 791	90664-SB0-004	15472	664	90682-SB0-003	17058	665		543, 776	
90467-A0016-C0	17162	499,	90664-SB3-003	20303	667	90682-SDA-A01	21205	667	909140007	21420	524,
		536, 571, 801	90665-SA0-9700	12576	658	90682-SEA-003	20954	644, 667		543, 776	
90467-A0018	21615	144,	90665-SM4-000	19646	667	90682-SEA-003	20954	644, 667	909140012	21570	501,
		714, 807	90666-SA0-003	14289	418,	90683-693-000	14690	666, 745		543, 774	
90467-A0032	22455	61		476, 669		90683-693-0000	14690	666, 745	909140051	21422	516,
90468-04030	16671	806	90666-SA0-0030	14289	418,	90683-SA5-003	19311	499,		543, 775	
90468-04038	16306	806		476, 669				539, 678	909140052	21592	518,
90471-PX4-000	16955	275	90666-SA0-003A3	14289	418,	90683-SA6-003	14685	663		543, 775	
90501-SDR-003	22419	53		476, 669		90683-SA6-0030	14685	663	909140054	19233	519,
90505-SL0-003	19140	568,	90666-SA0-003A9	14289	418,	90683-SC6-003	14685	663		538, 648, 676	
		522, 624, 538, 649, 739, 804		476, 669		90683-SC6-0030	14685	663	909140055	21501	527,
90505-SM4-003	17057	512,	90666-SA0-003ZD	14289	418,	90684-SA5-003	14696	498,		543, 776	
		536, 678		476, 669				535, 678, 694, 752	90914-0055	21501	527,
90505-SX0-003	19453	510,	90666-SA7-003ZW	19506	420,	90685-SA5-003	14356	448,		543, 776	
		539, 676		480, 646, 669				476, 748	909140059	22230	490,
90520-01002	2288	400	90666-SD9-000	20351	665	90687-671-003	14319	448,		545, 774	
90520-01274	2288	400	90666-SS0-003	19740	643, 662			476, 671	909140062	22160	498,
90541-09069	22413	59	90667-671-013ZA	20381	444,	90687-671-0030	14319	448,		545, 774	
90541-09124	22490	59		482, 669, 737, 748				476, 671	909140063	21500	518,
90560163	22336	458, 489	90667-SOD-003ZC	20334	422,	90687-SA5-003	14282	443,		543, 775	
905920039	22332	307		481, 669				476, 668	909140065	22181	507,
906	B906	262	90667-SA0-003	16776	422,	90687-SA5-0030	14282	443,		545, 775	
906	16922	258		477, 670, 749				476, 668	909140068	22270	517,
90601-SH3-014	17442	661	90667-SA0-0030	16776	422,	90687-SB0-003	17287	495,		545, 775	
90601-SMG-003	22242	659		477, 670, 749				537, 678	909207031	22211	432,
90602-S2A-003	21696	449,	90667-SA7-003	16775	426,	90687-SB0-013	17287	495,		489, 772	
		486, 671		477, 670, 749				537, 678	909300007	22044	771
90602-S5A-003	21059	467,	90667-SA7-0030	16775	426,	90687-SB2-901ZF	17287	495,	909300015	21569	771
		483, 647, 673		477, 670, 749				537, 678	90950-01248	16777	447,
90602-S7S-003	20611	449,	90667-SA7-003ZB	16775	426,	90688-SB0-003	14968	582		477, 720, 792	
		482, 671		477, 670, 749		90688-SB0-013	14698	508,	90950-01620	22097	714, 806
90602-SAA-003	21087	465,	90667-SD4-003	19464	452,			535, 678	90950-08004	22159	782
		483, 673		480, 646		90694-SB0-003	17281	664	90959-01136	17631	805
90602-SEP-A00	21131	468,	90667-TC0-U01-ZA	22415	52	90694-SB0-0030	17281	664	90981-13018	20600	260
		483, 647	90668-SB0-003	14698	508,	906A	B906A	262	90981-13046	B9005	264
90602-SFA-004	21308	642, 660		535, 678		90700-SB2-003	15998	432,	90981-13046	16897	260
90602-SX0-003	21107	451,	90669-671-000	14284	272,			477, 670	90981-13047	B9006	264
		483, 646, 671		680, 806		90700-SJ4-000	18746	435,	90981-13055	18661	260
90602-TA0-003	21417	646, 671	90669-671-0000	14284	272,			478, 646, 670	90981-13055	20601	260
				680, 806		90713-SB0-003	14705	664	90981-13075	BH11	265
90603-S7S-003	20612	666	90669-671-003	14284	272,	90814FC001	21322	772	90982-08188	15926	233
90612-SF1-003	17320	662		680, 806		90826FA000	21295	442,	90982-08189	15927	233
90617-TBA-A01	22262	659	90669-SB0-003	19487	735			484, 747	90982-08202	15930	233
90621-SK7-003	18756	643	90669-SPO-003ZA	19744	422,	90866-SA0-000	20350	665	90982-08203	15931	233
90650-S5A-003	22365	51		481, 670		90901-89004	20660	707	90982-08223	15929	233
90650-S5A-003	22365	51	90669-SP0-003ZB	19744	422,	90904-67021	19430	779	90982-09019	21602	235
90651-SL9-013	19454	668		481, 670		90904-67036	20390	780	90982-09025	21604	235
90651-SL9-0130	19454	668	90670-692-003	16781	444,	90904-67037	20391	780	91017FA080	21562	771
90651-T3L-003	22469	52		477, 669, 792		909120024	21548	415,	91059FC010	21564	770
90651-TP8-003	21705	440,	90670-SG0-003	19741	667			485, 709, 794	91059FC030	21581	770
		486, 645, 674	90671-SOD-003ZK	21303	419,	909130003	21585	490,	91059FC041	22050	771
90652-SB2-023	16949	680		484, 669				543, 774	91059FC090	21572	771

## O.E.M. INTERCHANGE BY NUMERICAL ORDER

OEM No.	Auveco No.	Page No.	OEM No.	Auveco No.	Page No.	OEM No.	Auveco No.	Page No.	OEM No.	Auveco No.	Page No.
91059FC110	21564	770	91503-T1W-003	22446	52	91520-SM4-C01	18114	446,	91562-S84-A01	20737	661
91084AA010	22043	772	91503-T2A-A01	21796	661		478, 645, 670		91562-SV4-003	18405	662
91085TA030	21566	502,	91504-SDA-003	22518	51	91524-SE0-003	17081	508,	91563-SCV-003	21707	440,
		543, 775	91504-SM4-000	17144	523,		536, 678			486, 645, 674, 794	
91086AA000	22175	776			536, 679	91526-SP1-003	18767	644	91566-SP0-003	18294	467,
91167AA000	21579	771	91504-SM4-000	19408	523,	91527-SM4-003	19415	662			478, 673
91167FA010	22046	447,			539, 679	91527-SZ3-003	19415	662	91567-S3M-000	21458	415,
		488, 772	91504-SP1-003	21558	642, 661	91528-S01-A01	19115	664			485, 673
91171148	18661	260	91504-SP1-003	21558	642, 661	91528-SR4-003	19115	664	91567-SR2-013	21548	415,
91171148	20601	260	91504-SR3-003	20432	679	91528-SS0-003	18866	663		485, 709, 794	
91173701	15926	233	91504-TBA-A01	22263	445,	91529-SS0-003	18865	662	91568-SL4-003	17608	644
91176726	20417	561			489, 669	91530-S0A-003	21773	440,	91568-SR2-003	19171	439,
912	B912	262	91505-S9A-003	20986	519,		486, 645, 674				479, 674
912	18008	258			541, 676	91530-SE0-003	14328	436,	91568-TR0-003	21705	440,
91213-SZA-A01	22467	51	91505-SG0-003	17280	643, 664		476, 673			486, 645, 674	
9128.S1	21941	421,	91505-SL0-003	19231	510,	91530-SH4-003	14328	436,	91570-SDA-A01	21095	663
		487, 761			538, 648		476, 673		91570-SK7-003ZF	19546	505,
9132667	22088	308	91505-ST7-003ZA	20910	504,	91530-SP1-003	18877	440,			539, 678
9133073	20407	532,			541, 677		479, 645, 674		91570-SZA-305	21543	644, 663
		540, 823	91505-TM8-003	21706	486,	91530-SS0-003	18864	663	91571-SDA-A01	21096	663
9133073-8	20407	532,			520, 648, 676	91530-ST5-003	19116	440,	91572-SDA-A01	21094	664
		540, 823	91506-S9A-003	21173	521,		479, 674		91572-SV4-003	18404	664
9133417	21859	502,			542, 648, 676	91531-ST0-003	19359	662	91576-SV4-003	19477	643, 662
	544, 730, 757, 823		91507-SH3-003	17632	508,	91533-SG0-000	19186	492,	91577-SV4-003	19476	643, 662
9133417-7	19904	503,			537, 605, 688, 722		538, 647, 675		91578-SV4-003	18457	658
		539, 823	91508-S50-003	19547	504,	91533-ST0-003	19668	643	91578-T0A-003	21836	658
9145	BH10	265			539, 675	91534-SE0-000	17443	659	91589-SV4-003	20272	661
9147.14	21951	67	91508-SM4-003	17192	509,	91534-SE0-003	17443	659	91591-SJ6-013	21170	649, 680
9147.15	21953	67			537, 675	91535-SP0-003	18754	643	916	B916	262
9147.21	21954	67	91508-SR3-000	18165	504,	91537-SP0-013	18236	644	916	18006	258
91486KJ000	21590	772			537, 675	91545-SE0-003	16782	520,	91601-STX-A00	21209	645
91486KJ010	21531	772	91510-SR3-003	17981	661		536, 677, 753		91603-SL0-000	21635	666
91500-SM4-999AH	16960	106, 109	91512-S50-003	21555	642, 660	91545-SE0-003-W1	16782	520,	91604-SD2-013	18454	680
91501-S04-003	19118	517,	91512-SED-003	22514	52		536, 677, 753		91619-SA5-000	14274	666,
		538, 676	91512-SE0-003	18512	679	91547-SE0-003	14688	680		717, 742, 785	
91501-S1K-003	20609	435,	91512-SJ6-J01	21559	642, 659	91547-SE0-0030	14688	680	91619-SM4-003	19117	666
		482, 646, 670	91512-SJK-003	22069	519,	91550-S50-000ZK	21477	503,	91619-SM4-0030	19117	666
91501-SEA-003	20882	445,			545, 648, 677		543, 677		91620-SR2-003	19307	666
		483, 669	91512-SM4-003	17379	516,	91550-S50-000ZL	21190	503,	91623-SM2-003	19143	667
91501-SG0-003	17440	642			537, 679		542, 677		91623-SM2-0030	19143	667
91501-SL4-003	19467	443,	91512-SR3-004	20472	141,	91550-SH3-003	19142	499,	91626-SH3-003	19741	667
		480, 646			645, 668	91550-SH3-003ZR	19142	499,	91626-SPO-003	21700	645, 668
91501-SM4-003	17205	447,	91512-STK-A01	22112	519,		538, 678		91635-SM4-003	17609	666
		477, 671			544, 648, 677	91558-SE3-003	21388	649, 680	91652-SP0-003	19465	644
91501-SM5-A00	19680	662	91512-SX0-003	19239	575,	91558-SE3-003	21388	649, 680	91652-SZ3-003	19746	415,
91501-SNA-003	22054	445,			518, 538, 648, 676, 738	91560-S04-003	22243	450,		481, 646	
		488, 669	91513-SE0-003	18818	441,		489, 671		916581	9884	243
91501-SP1-003	19225	642			479, 674	91560-SOX-A01	21638	460,	916581	9885	243
91501-STK-003	20609	435,	91513-SJK-003	22068	331		485, 672		916632	9916	243
		482, 646, 670	91513-SM4-000	17096	662	91560-S6A-003	21206	463,	916638	9884	243
91501-SWA-003	21652	435,	91513-SMG-E01	22241	659		483, 673		916638	9885	243
		485, 670	91513-SMG-E11	21207	659	91560-S7A-003	21554	461,	916A	B916A	262
91501-TR0-003	21651	517,	91513-SPO-003	17323	643		485, 672		916NA	18007	258
		544, 676	91513-TOA-A01	22463	51	91560-S84-A01	21149	459,	91GBA611A08EAW	18387	612
91502-S84-A01	19683	441,	91513-TK8-A01	22443	51		483, 672		92095787	B885	263
		480, 674	91514-SAA-003	22283	661	91560-S84-A11	20411	461,	921	B921	262
91502-S84-A11	19683	441,	91514-SLN-A01	22434	52		482, 647, 672		921	18005	258
		480, 674	91514-SMG-E01	22433	51	91560-S9A-A01	20959	462,	92138636	22219	512,
91502-S9A-003	21216	661	91514-SMG-E01	22433	51		483, 647, 672			545, 575	
91502-SM4-000	17143	524,	91514-SPO-003	18764	643	91560-SL4-003	20610	466,	92138807	22226	565
		536, 679	91514-SP1-003	18760	643		482, 673		92138808	22225	564
91502-SM4-000	19407	524,	91514-SYP-003	22468	52	91560-SLJ-J01	21208	461,	92138811	22220	467, 489
		539, 679	91514-TF0-003	22482	52		483, 647, 672		92138865	22222	558
91502-SP0-003	18119	523,	91514-TR3-A01	22367	52	91560-SM4-003	20610	466,	92138942	20515	466, 482
		537, 679	91515-SR3-000	19483	441,		482, 673		92139070	22224	558
91502-SZ5-003	19232	504,			480, 646, 675	91560-SP0-003	19145	461,	92139147	22041	532,
		538, 648	91515-SR4-003	19737	661		479, 647, 671			545, 567,	
91503-S0K-A01	20608	520,	9151649	20405	822	91560-SZ3-003	19466	460,	92139150	22089	307
		541, 676	9151649-2	20405	822		480, 647		92155-22000	22296	94,
91503-S3Y-003	21419	661	91516-SK7-013	17350	520,		485, 672			103, 130, 136	
91503-S7A-003	21297	518,			537, 679, 754	91560-SZW-003	21675	460,	921A	B921A	262
		542, 676	91516-SM4-013	19116	440,		485, 672		922	20294	259
91503-SHJ-A01	21454	520,			479, 674	91560-SZW-J01	21676	462,	92231490	18501	297
		543, 677	91517-SE0-003	19247	551		485, 672		9227.35	21956	66
91503-SK7-013	19723	644	91518-S10-003	19682	446,	91560-TX4-A01	22499	52	92351-37000	21069	106,
91503-SP0-003	17267	521,			480, 670	91561-S84-A00-M1	20352	504,		684, 696	
		537, 649	91518-SM4-003	19114	446,		540, 678		92470-N8200	18135	388
91503-SWA-A01	22466	51			479, 646, 670	91561-S84-A01	19415	662	92470-N8210	18135	388
91503-SZ3-003	19233	519,	91519-S5A-003	20387	663	91561-S84-A21ZB	20352	504,	92471-N8200	18139	388
		538, 648, 676	91519-SCV-A01	21597	662		540, 678		92472-N8200	18134	388
91503-SZ3-003	19233	519,	91520-S5A-003	20386	663	91561-SJD-003	21141	509,	92473-N8200	18142	388
		538, 648, 676	91520-SCC-003	21295	442,		542, 673		92474-N8200	18138	388
91503-SZ5-003	20564	522,			484, 747	91561-SW5-003	19479	644	92475-W1000	18140	388
		540, 649, 677				91561-TA0-A11	22394	53	92475-W2100	18144	388

# O.E.M. INTERCHANGE BY NUMERICAL ORDER

OEM No.	Auveco No.	Page No.	OEM No.	Auveco No.	Page No.	OEM No.	Auveco No.	Page No.	OEM No.	Auveco No.	Page No.
92485-2H000	22370	54	9431809	18011	258	94515340	16136	139	97	16912	258
92552-36000	22006	467, 488, 686	9432137	16687	308	94530438	21112	569, 499, 542	9711304	15759	588
93	16926	258	9432552	16686	307	94530565	21070	460, 483, 687, 698	97134978	17355	402, 694
93356553	19781	591	9432645	11246	547	94530623	17267	521, 537, 649	9716926	14549	592
93904-46320	16960	106, 109	9433040	18010	258	94530624	18119	523, 537, 679	9721917	14550	592, 615
94044TA040	22364	58	9433043	11628	145, 179	94530742	21316	558	972724	4244	395
94051993	16859	497, 536, 569, 751	9433143	20286	259	946-418	13220	144, 733, 757, 823	9731301	11152	401, 402
94078FA080	22048	459, 488, 774	94331546	20582	174	947-098	13230	490, 534, 730, 823	97606-B0700	13930	717, 742
94081FA010	21575	771	9433155	9879	174	94748652	22161	558	9786454	9354	87
94109-14000	16956	275	9433156	20582	174	94841130	14277	786	9786454	9356	87
9411017	9265	284	9433184	18016	258	94841226	14750	143, 725, 807	9795883	10068	87
9411019	9266	284	9433185	18811	293	94841764	13932	736, 785	9796223	10714	94, 104
9411022	9257	283	9433186	18168	312	94842543	17224	785	979878	19376	309
9411031	9260	283	9433373	10171	69	94842841	18297	443, 478, 708, 791	979878-6	19376	309
94113207	17271	551	9433489	11614	86	94847334	17383	492, 537, 570, 777, 800	980557	B3357	262
9411943	3401	155	9433489	11615	86	94848189	18330	441, 478	9808241	10630	402
94145515	17076	427, 477, 694	9433489	11615	86	94848192	18330	441, 478	9815325	14967	587, 614, 630, 634
9414716	3079	71	9433489	11615	86	94848834	15695	558, 779	9818648	10621	471, 475
9414722	1943	71	9433489	11615	86	94849113	18297	443, 478, 708, 791	9822198	14548	592
9414723	2808	71	9433489	11615	86	94852368	19140	568, 522, 624, 538, 649, 739, 804	9838109	10318	556
9414767	2734	69	9433489	11615	86	94853733	18939	512, 538, 712	9838109	11288	554
9415465	2366	71	9433489	11615	86	94854203	19194	551, 788	9854717	10631	402
9416042	2712	69	9433489	11615	86	94858299	18876	465, 479, 798	9882774	8853	437, 475
9416444	2709	69	9433489	11615	86	94858338	19312	419, 480, 790	9883583	10621	471, 475
9416927	16909	258	9433489	11615	86	94858334	19726	568, 496, 539	9883583	11774	471, 475
9416927	20715	267	9433489	11615	86	94858509	19729	445, 480, 709, 793	9885598	10701	401
9416927	B1893	262	9433489	11615	86	94858560	18873	513, 538, 803	99045AE03AMA	21589	419, 485, 772
9417276	1937	71	9433489	11615	86	94858864	19645	568, 496, 539	99045SG000	22429	58
9417561	20285	259	9433489	11615	86	95005064	14144	465, 476, 799	9924-90-512B	14367	415, 476, 719
9417863	16906	258	9433489	11615	86	95008221	19129	468, 479, 800	9926-40-531B	18271	444, 478, 719
9417863	B1895	262	9433489	11615	86	95022AC040ML	21630	422, 485, 772	9926-40-543	14349	442, 476, 719, 747
9417866	16904	258	9433489	11615	86	95188	15011	157	9926-50-625	14260	498, 535, 568, 722, 801
9417866	B1156	262	9433489	11615	86	95230842	21529	512, 543, 574, 810, 822	9926-50-635	14369	515, 535, 723
94178705	18876	465, 479, 798	9433489	11615	86	95290	13173	785	9927-40-821	14363	470, 476, 721
9419740	5655	70	9433489	11615	86	95900-04036	17224	785	9927-40-822	16778	470, 477, 721, 795
94198687	14697	568, 496, 535, 678, 722	9433489	11615	86	9590477	12675	156	9927-40-825	14269	464, 476, 694, 721, 799
9420052	12097	92, 98, 128, 132	9433489	11615	86	9591699	12695	156	9927-70-901	14378	724
9420850	11923	71	9433489	11615	86	9601750	20562	587	9927-80-404	14365	724
9421330	16902	258	9433489	11615	86	96057846	17162	499, 536, 571, 801	9927-80-405	14359	724
9421330	B194	262	9433489	11615	86	96057847	17383	492, 537, 570, 777, 800	9928-90-753	14376	272, 725
9421777	16912	258	9433489	11615	86	96061699	14367	415, 476, 719	9928-91-053	14298	272, 680, 725
9421777	B97	262	9433489	11615	86	96061863	17356	583	9956-41-400	19621	275
94218027	17195	597, 620, 658, 694, 735	9433489	11615	86	96064506	19128	516, 538, 803	99604-H1400	16780	755, 805
94221150	14727	567, 532, 535, 694, 755	9433489	11615	86	9612000	11118	566, 413	9991-00-402	14366	717, 743
9422202	13708	91, 95	9433489	11615	86	9624520	11066	401	9991-00-403	14364	717
9422246	13707	91, 94	9433489	11615	86	9662548	17233	567	9991-00-412	13930	717, 742
9422339	18469	258	9433489	11615	86	9662950	11067	401	9991-00-501	14357	717
9422552	11292	172	9433489	11615	86	9669486	11855	550, 764	9991-00-503	14313	666, 717, 742
94226492	14269	464, 476, 694, 721, 799	9433489	11615	86	96706-89901	14366	717, 743	9CF600516B	22294	93, 101, 129, 134
9423101	19777	106, 108	9433489	11615	86	96706-B0700	13930	717, 742	9G600616T	22293	121, 123
9423950	15827	92, 99	9433489	11615	86	96706-B6700	13930	717, 742	9L3Z-14030A12-A	20836	400
9424837	9880	174	9433489	11615	86	96706-H2500	14724	743	9N7Z-13N021-A	16897	260
9425491	9881	174	9433489	11615	86	96706-H9400	14335	736, 743	9N7Z-13N021-A	B9005	264
9425542	16921	258	9433489	11615	86	96706-K1300	14335	736, 743	9XG0-73-88X0	20936	603, 715
9425542	20706	267	9433489	11615	86	96706-K1351	14335	736, 743	9XG0-75-93X0	20190	468, 481
9425542	B168	262	9433489	11615	86	96706-N8000	14334	742	9XG1-10-37X	20190	468, 481
9426331	12547	235	9433489	11615	86	96706-P0105	14274	666, 717, 742, 785			
9426334	12545	235	9433489	11615	86	96706-W1000	14267	706, 789			
9427587	18013	258	9433489	11615	86	96706-W1099	14267	706, 789			
9427761	10666	172	9433489	11615	86	9685057	11678	471, 475			
9427882	9282	287	9433489	11615	86	97	B97	262			
9427909	8925	294	9433489	11615	86						
9427943	20289	259	9433489	11615	86						
9427977	13709	93, 100	9433489	11615	86						
9428273	13027	92, 99	9433489	11615	86						
9428481	3796	172	9433489	11615	86						
9428902	16899	258	9433489	11615	86						
9428902	B1157	262	9433489	11615	86						
9428904	16901	258	9433489	11615	86						
9428904	B1157A	262	9433489	11615	86						
9431530	9880	174	9433489	11615	86						
9431532	10067	174	9433489	11615	86						
9431647	2293	173	9433489	11615	86						
9431808	16913	258	9433489	11615	86						

# Your Body Hardware and Specialty Fastener Solutions

## Packaging



Small Unit Quantities



Large Bulk Quantities



AuvecoPak  
One-price package retail program

## Kits and Storage



Quik-Select Kits



Body Hardware Master  
Kits and Storage Cabinet



Fix-Kits

Check out the Green Section 15 for our full line of Body Hardware Master Kits, Quik-Select kits, Fix-Kits and other assortments. You'll also find our full AuvecoPak line and merchandiser. We also have several bins, cabinets and other accessories to organize all your kits and fasteners.

## FasTrack: Body cost recovery system

An easy-to-use, web based system designed to assist body shops and dealerships in recovering the cost of body repair clips and fasteners used in daily collision repairs.

FasTrack is the ONLY supplemental invoicing system on the market using the OEM pricing structure that is widely accepted and requested by insurance companies across the country.

With a newly designed web site for easier use. And our recent integration with CCC® Estimating. CCC ONE is the largest supplier of a body shop estimating system in the US.

Start your free two month trial today by visiting our site [www.auveco.com](http://www.auveco.com)

For questions or to learn more about FasTrack please call 1-800-354-9816 or email [fastrack.support@auveco.com](mailto:fastrack.support@auveco.com)

# Delivering the World's Largest Selection of Automotive Body Hardware and Specialty Fasteners



Auto-Vehicle Parts LLC  
Cold Spring, KY 41076  
(Metropolitan Cincinnati)

*Sold through authorized distributors*