

Basic Tanktop & T-shirt

Dog wear pattern recipe:PT031

milla milla

<http://www.millamilla.net/>

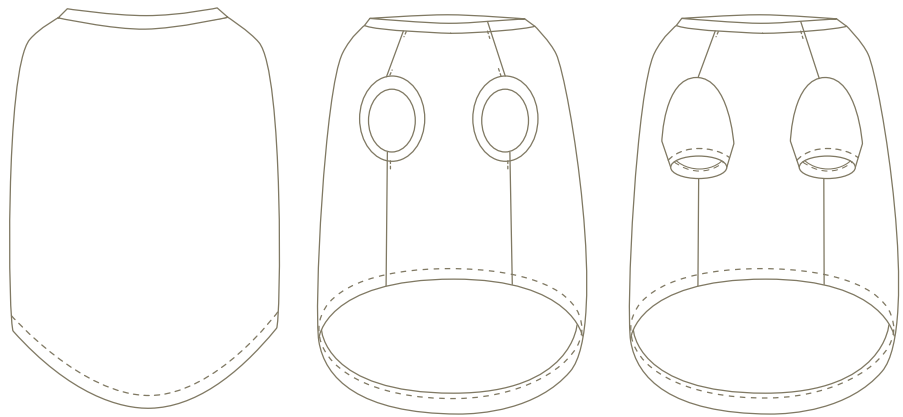

MOVIE Manual

We prepared the how to make the Basic tank-top & T-shirt by video.
 Please access from the following site and watch.
 We recommend watching by the broadband environment.

<http://movie.millamilla.jp/PT031/>

User Name:PT031 Password:

INDEX	01	 Material	Page.1
	02	 Preparation	1
	03	 Sew shoulder seam	2
	04	 Sew side seam	3
	05	 Make armhole rib/sleeve and sew . . .	3
	06	 Make neck rib and sew	5
	07	 Sew hem	5

01 Material

- ☆ Fabric 1: Knit (T-shirt fabric). Used for body and sleeves.
- ☆ Fabric 2: Knit (Rib fabric). Used for neck rib.
- ☆ Thread: Use and all purpose thread, polyester or cotton wrapped polyester.

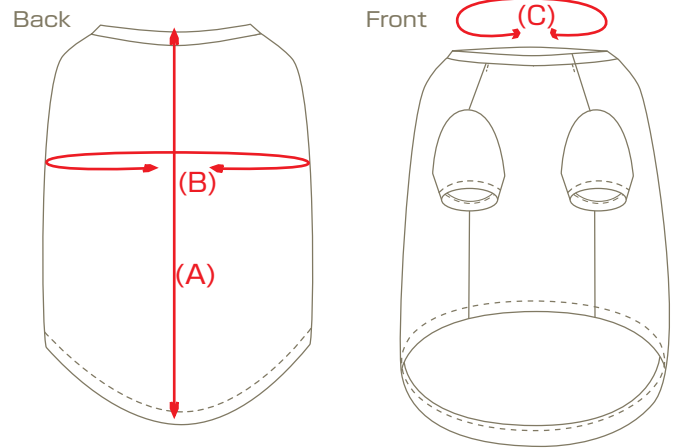

Necessary quantity

Finished size

Tank-top

T-shirt

	Back Length (A)	Chest (B)	Neck (C)	Rough standard weight (kg)	Fabric 1 A x B	Fabric 2 A x B	Fabric 1 A x B	Fabric 2 A x B
3S	19	31	16	1.5~2	30X90	10X90	30X90	10X90
SS	23	35	19	~3	30X90	10X90	30X90	10X90
S	25	40	22	~4	35X90	10X90	35X90	10X90
M	30	47	26	~6	40X90	10X90	60X90	10X90
L	33.5	53	30	~8	45X90	10X90	70X90	15X90
2L	39.5	59	35	~12	50X90	10X90	80X90	15X90
3L	46	64	37	~15	60X90	10X90	90X90	15X90
4L	56.5	75	39	~25	70X90	10X90	105X90	20X90
5L	66	85	42.5	~30	120X90	10X90	160X90	20X90
6L	70	95	46.5	~35	155X90	10X90	170X90	20X90
7L	76	105	50.5	~40	170X90	10X90	210X90	20X90
8L	84	115	53	~45	190X90	10X90	290X90	20X90
DS	30	40	22	3~4	45X90	10X90	50X90	10X90
DM	32.5	49	26	~6	45X90	10X90	60X90	10X90
FB	32	58	31	around 11kg	50X90	10X90	65X90	20X90

(Unit: cm)

02 Preparation

- ① Cut out the pattern, calculate how much fabric you need.
* The pattern involve 1cm seam allowances.
- ② Prepare fabric, if needed, please wash the fabric.
- ③ Place the pattern and cut out the fabric carefully (red line).

Make notch (cut about 3mm)



* Note

The "necessary quantity" is measured placing patterns without considering the top and bottom.

If the fabric has direction, please place the pattern and measure the length of the fabric you need before you buy.

* The table is written as A x B (see diagram on left)

* Purchase some extra fabric, because most cotton shrink to some degree.

Wash the fabric in the same manner you intend to use for the finished garment.

This will preshrink the fabric and remove the surface finish which will make it easier to sew.