

Test Results: Description of Specimen: A= Glass

1. Glass intended for repeated use: reference to the Method of FDA CPG 7117.06:2005 & CPG 7117.07:2005

Analyte	Maximum permissible limit ($\mu\text{g}/\text{mL}$)	Result($\mu\text{g}/\text{mL}$)
		A
Extractable Lead 4% acetic acid, 22°C, 24h	2.0	<0.1
Extractable Cadmium 4% acetic acid, 22°C, 24h	0.5	<0.01

Note: 1. $\mu\text{g}/\text{mL}$ =milligram per milliliter



This report is considered invalidated without the Special Seal for Inspection of the Beide, This report shall not be altered, increased or deleted. The results shown in this test report refer only to the sample(s) tested. Without written approval of Beide, this test report shall not be copied except in full and published as advertisement.



Photo of sample

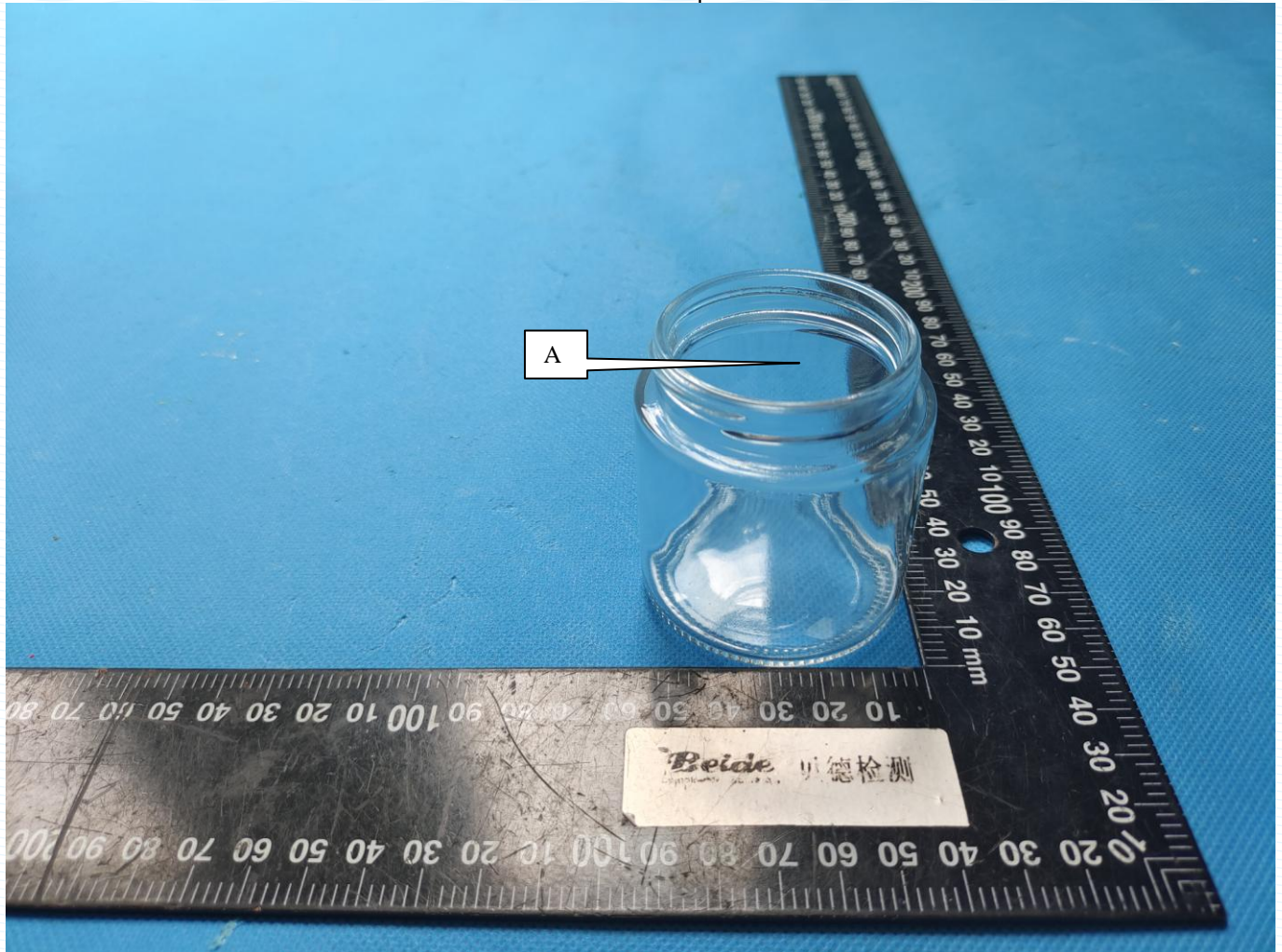

*** End of report ***

This report is considered invalidated without the Special Seal for Inspection of the Beide, This report shall not be altered, increased or deleted. The results shown in this test report refer only to the sample(s) tested. Without written approval of Beide, this test report shall not be copied except in full and published as advertisement.

