

Steam Distributing Opposite End Connections

Tube in Tube

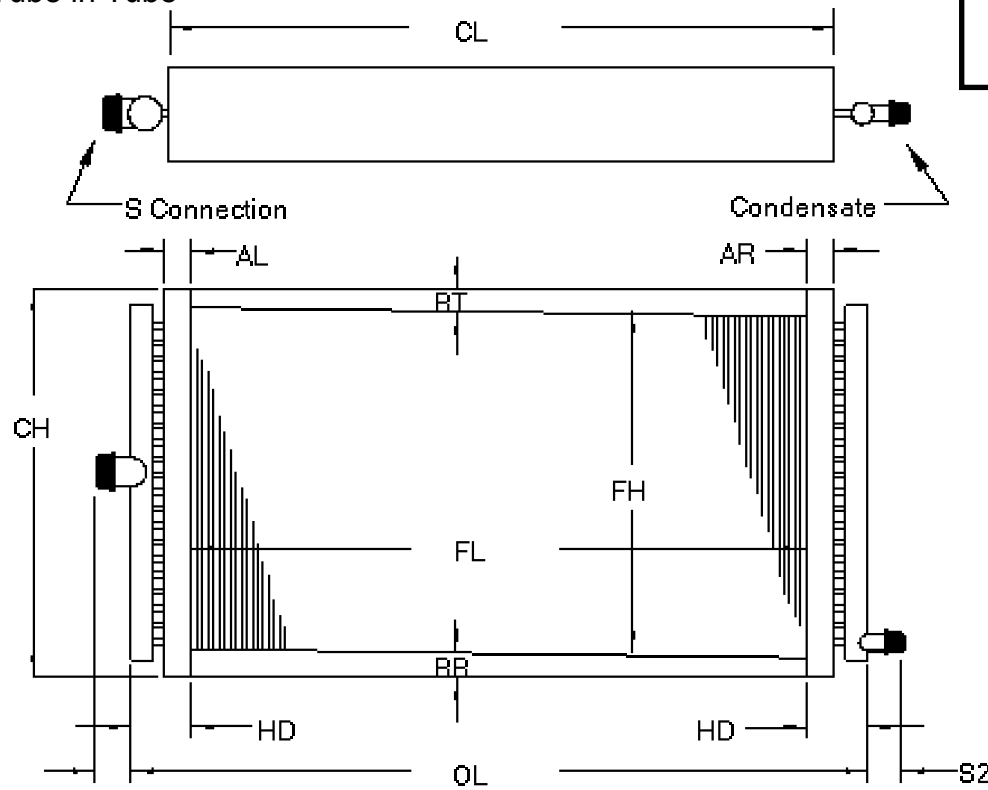

REPLACEMENT COIL DATA SHEET Steam Distribution Coil

NAME _____ PROJECT _____
 PR NO. _____ MODEL _____

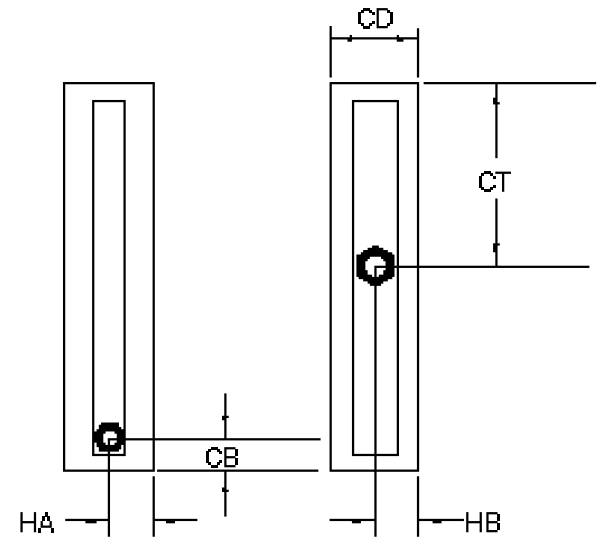

ROWS	FPI	FH	FL	A	B	CH	OL	CD	S	HA	HB	CT	CB	HD	QTY.	NOTES:
FIN MATERIAL		FIN TYPE		TUBE MATERIAL		CASING MATERIALS		CONNECTIONS		CASING PITCHED 1/2" ITEM NO. _____ COIL CIRCUITING _____						
<input type="checkbox"/> ALUM <input type="checkbox"/> .006 <input type="checkbox"/> AL ACR <input type="checkbox"/> .008 <input type="checkbox"/> CU <input type="checkbox"/> .010 <input type="checkbox"/> CU ACR <input type="checkbox"/>		<input type="checkbox"/> CORR <input type="checkbox"/> FLAT <input type="checkbox"/> RIP. <input type="checkbox"/> EDG <input type="checkbox"/> STR. <input type="checkbox"/> EDGE		<input type="checkbox"/> 5/8 <input type="checkbox"/> 1" DIA. <input type="checkbox"/> .035 <input type="checkbox"/> .035 <input type="checkbox"/> .049 <input type="checkbox"/> .049		<input type="checkbox"/> GALV. <input type="checkbox"/> S.S <input type="checkbox"/> ALUM. <input type="checkbox"/> CU		<input type="checkbox"/> COPPER <input type="checkbox"/> STEEL SUPPLY _____ COND. _____ HDR DIA. _____ <input type="checkbox"/> MPT. <input type="checkbox"/> FPT. <input type="checkbox"/> ODS.								
						FLANGE TYPE <input type="checkbox"/> STACKING <input type="checkbox"/> STANDARD										