



POWEROLL™

BY TOP-O-MATIC®

KING SIZE ELECTRIC CIGARETTE MACHINE

PARTS LIST ORDER FORM

POWEROLL™ PARTS LIST				
QTY	DESCRIPTION	PART#	PRICE	AMOUNT
	Chamber Guard	PP101	\$1.00	
	110 AC Adaptor*	PP102	\$10.00	
	Tamper	PP103	\$0.30	
	Cleaning Tool Set	PP104	\$2.00	
	Tobacco Tray	PP105	\$0.80	
	Carrying Case	PP106	\$15.00	
SUBTOTAL				



*Intended to use with Poweroll only

Replacement parts for the POWEROLL may become unavailable if Republic Tobacco chooses, at its sole discretion, to discontinue its inventory of such parts. Republic Tobacco is under no obligation to keep and maintain an inventory of replacement parts available for the POWEROLL. Product must be registered for repair and service agreement to be valid.

SEE REVERSE SIDE FOR PAYMENT DETAILS

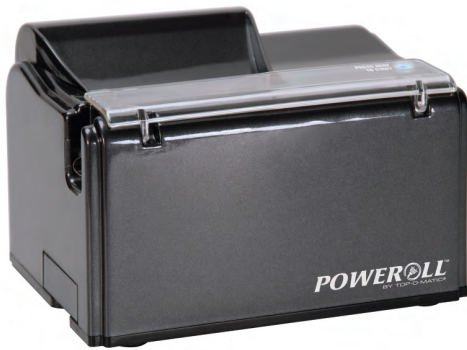

POWEROLL™

BY TOP-O-MATIC®

KING SIZE ELECTRIC CIGARETTE MACHINE

PARTS LIST ORDER FORM

YOU MUST INCLUDE PROOF OF AGE
(COPY OF VALID DRIVER'S LICENSE/LEGAL ID)
WITH THIS FORM!

SHIPPING ADDRESS - PLEASE PRINT:

NOTE - WE CANNOT SHIP TO A P.O. BOX - PLEASE, NO P.O.'S

First Name

Last Name

Address

Address (cont.)

Apt./Unit#

City

State

Zip

Phone Number

Email

Please include **US\$7.50** for **Shipping and Handling**.

Please send your parts order and payment, along with a copy of a valid driver's license/legal id (**must show proof of age of 21 years or older**), to the following:

POWEROLL™ REPAIR SERVICE CENTER

Republic Tobacco L.P.

2301 Ravine Way, Glenview, IL 60025

T: (855) RYO-HELP (796-4357) **F:** (847) 832-0246

E-mail: poweroll@ryoservice.com **Web:** www.ryoservice.com



Order Date: / /
month day year

Subtotal (from reverse side)
9.00% Sales Tax (for IL residents only)
Shipping and Handling **US \$7.50**

TOTAL

We accept the following payment types:



Please make check/money order payable to **Republic Tobacco L.P.**

Name
(as it appears on card)

Card Number #:

Exp. Date: / Security Code:

Billing Address: same as shipping address

Address

Apt./Unit#

City

State

Zip

Signature: _____

/ /
month day year

SEE REVERSE SIDE FOR PARTS LIST