

**AVAILABLE SIZES**

300 LBS. SF	42" x 42"
300 LBS. PS	42" x 42"
300XL LBS. SF	42" x 48"
300XL LBS. SF	42" x 48"
500 LBS. SF	42" x 60"
500 LBS. PS	42" x 60"
500XL LBS. SF	42" x 72"
500XL LBS. PS	42" x 72"
700 LBS. PS	42" x 60"
700 LBS. PS	42" x 72"

**THEATTLIFT.COM**

**PRE-INSTALLATION DIRECTIONS:**

- **DO NOT RIDE ON LIFT**
- **THE FINISHED OPENING MUST BE THE SAME SIZE AS THE LIFT.**
- **YOU NEED AT LEAST 4" TO 4 1/2" AWAY FROM ANY WALL DOWNSTAIRS OR UPSTAIRS.**
- **THE MOTOR NEEDS AN ADDITIONAL 14" OUTSIDE OF THE POSTS AND IS DRAWN ON THE POST-PLACEMENT DIAGRAM.**
- **THE MOST ELECTRIC SERVICE REQUIRED IS 110V-14AMP FOR THE 700 LB. LIFT.**
- **YOU NEED AT LEAST 48" OF HEADROOM IN THE ATTIC, ON THE LOW SIDE.**
- **MAKE SURE THE GARAGE TRACK, LIGHTS OR OTHER OBJECTS ARE NOT IN THE WAY OF ACCESS HOLE FOR LIFT.**
- **STEEL FRAME MUST HAVE 4" OF LEVEL FLOOR AROUND EACH CORNER OF HOLE FOR BOLTING.**
- **IT IS BEST TO INSTALL YOUR LIFT AFTER FRAMING, OR DURING SHEETROCK, AND BEFORE THE TRIM CARPENTER SHOWS UP SO HE CAN TRIM THE BOTTOM OF THE LIFT FOR YOU TO MATCH THE REST OF YOUR HOME.**

**NOTE:**  
OWNER/CONTRACTOR TO VERIFY STRUCTURAL LOAD FOR SIZING OF ADJACENT FRAMING

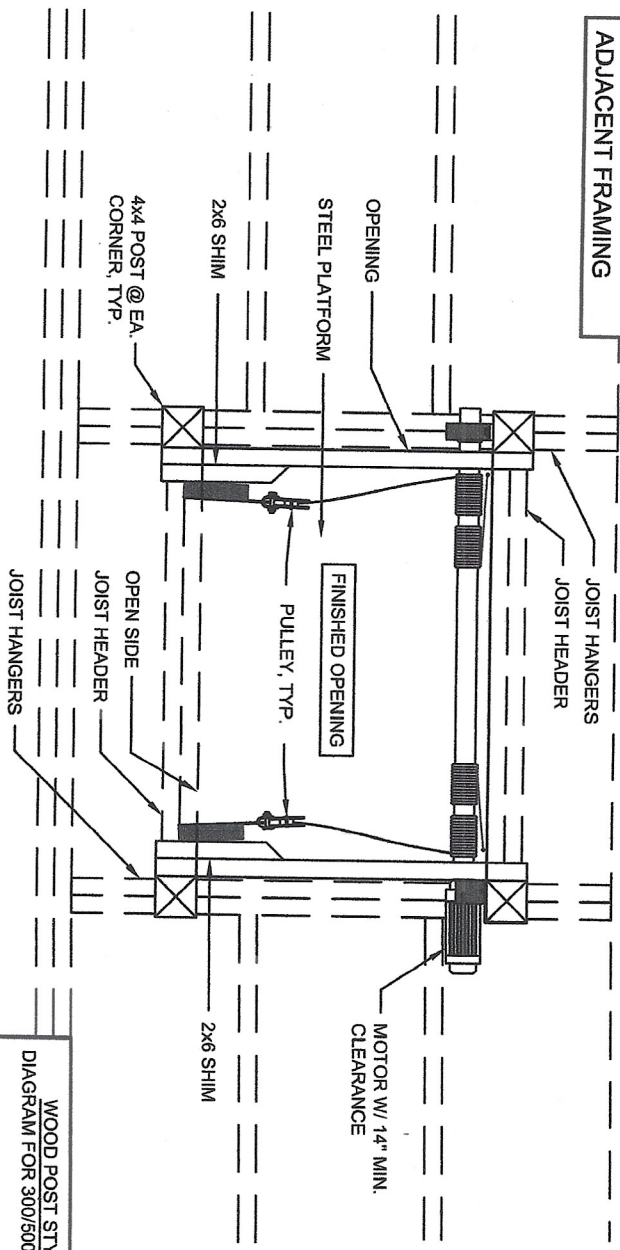

**WOOD POST STYLE FRAME DIAGRAM FOR 300/500/700 LB LIFT:**  
INSTALL 4x4 POSTS AT EA CORNER, USE ANGLE BRACKETS WITH SCREWS AT THE FLOOR

1. NO LIVE CARGO.
2. NOT RATED FOR PEOPLE OR LIVE CARGO.
3. DON'T OVERLOAD ATTIC SPACE.
4. CONTRACTOR SHALL PROVIDE ALL SUPPORTING STRUCTURE.

**AVAILABLE SIZES**

300 LBS. SF	42" x 42"
300 LBS. PS	42" x 42"
300XL LBS. SF	42" x 48"
300XL LBS. SF	42" x 48"
500 LBS. SF	42" x 60"
500 LBS. PS	42" x 60"
500XL LBS. SF	42" x 72"
500XL LBS. PS	42" x 72"
700 LBS. PS	42" x 60"
700 LBS. PS	42" x 72"

**NOTE:**  
OWNER/CONTRACTOR  
TO VERIFY STRUCTURAL  
LOAD FOR SIZING OF  
ADJACENT FRAMING

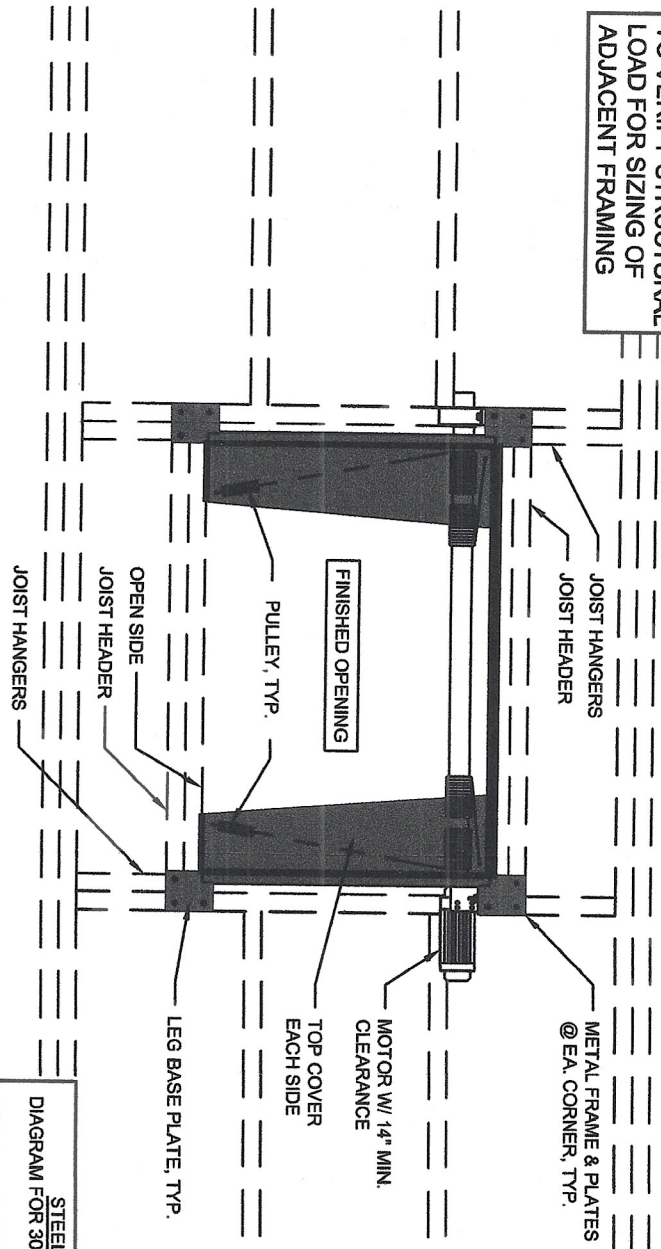

1. NO LIVE CARGO.
2. NOT RATED FOR PEOPLE OR LIVE CARGO.
3. DON'T OVERLOAD ATTIC SPACE.
4. CONTRACTOR SHALL PROVIDE ALL SUPPORTING STRUCTURE.

**STEEL FRAME**  
DIAGRAM FOR 300/500 LB LIFT  
INSTALL LEG BASE PLATE AT EACH  
CORNER THROUGH DECKING. USE  
BEST HOLE FOR FLOOR JOIST  
PLACEMENT

**THEATTICLIFT.COM**

**PRE-INSTALLATION DIRECTIONS:**

- DO NOT RIDE ON LIFT
- THE FINISHED OPENING MUST BE THE SAME SIZE AS THE LIFT.
- YOU NEED AT LEAST 4" TO 4 1/2" AWAY FROM ANY WALL DOWNSTAIRS OR UPSTAIRS.
- THE MOTOR NEEDS AN ADDITIONAL 14" OUTSIDE OF THE POSTS AND IS DRAWN ON THE POST-PLACEMENT DIAGRAM.
- THE MOST ELECTRIC SERVICE REQUIRED IS 110V-14AMPS FOR THE 700 LB. LIFT.
- YOU NEED AT LEAST 48" OF HEADROOM IN THE ATTIC, ON THE LOW SIDE.
- MAKE SURE THE GARAGE TRACK, LIGHTS OR OTHER OBJECTS ARE NOT IN THE WAY OF ACCESS HOLE FOR LIFT.
- STEEL FRAME MUST HAVE 4" OF LEVEL FLOOR AROUND EACH CORNER OF HOLE FOR BOLTING.
- IT IS BEST TO INSTALL YOUR LIFT AFTER FRAMING, OR DURING SHEETROCK, AND BEFORE THE TRIM CARPENTER SHOWS UP SO HE CAN TRIM THE BOTTOM OF THE LIFT FOR YOU TO MATCH THE REST OF YOUR HOME.



**AVAILABLE SIZES**

300 LBS. SF	42" x 42"
300 LBS. PS	42" x 42"
300XL LBS. SF	42" x 48"
300XL LBS. SF	42" x 48"
500 LBS. SF	42" x 60"
500 LBS. PS	42" x 60"
500XL LBS. SF	42" x 72"
500XL LBS. PS	42" x 72"
700 LBS. PS	42" x 60"
700 LBS. PS	42" x 72"

**THEATTLIFT.COM**

**PRE-INSTALLATION DIRECTIONS:**

- DO NOT RIDE ON LIFT
- THE FINISHED OPENING MUST BE THE SAME SIZE AS THE LIFT.
- YOU NEED AT LEAST 4" TO 4 1/2" AWAY FROM ANY WALL DOWNSTAIRS OR UPSTAIRS.
- THE MOTOR NEEDS AN ADDITIONAL 14" OUTSIDE OF THE POSTS AND IS DRAWN ON THE POST-PLACEMENT DIAGRAM.
- THE MOST ELECTRIC SERVICE REQUIRED IS 110V-14AMP/PS FOR THE 700 LB. LIFT.
- YOU NEED AT LEAST 48" OF HEADROOM IN THE ATTIC, ON THE LOW SIDE.
- MAKE SURE THE GARAGE TRACK, LIGHTS OR OTHER OBJECTS ARE NOT IN THE WAY OF ACCESS HOLE FOR LIFT.
- STEEL FRAME MUST HAVE 4" OF LEVEL FLOOR AROUND EACH CORNER OF HOLE FOR BOLTING.
- IT IS BEST TO INSTALL YOUR LIFT AFTER FRAMING, OR DURING SHEETROCK, AND BEFORE THE TRIM CARPENTER SHOWS UP SO HE CAN TRIM THE BOTTOM OF THE LIFT FOR YOU TO MATCH THE REST OF YOUR HOME.

**NOTE:**  
OWNER/CONTRACTOR  
TO VERIFY STRUCTURAL  
LOAD FOR SIZING OF  
ADJACENT FRAMING

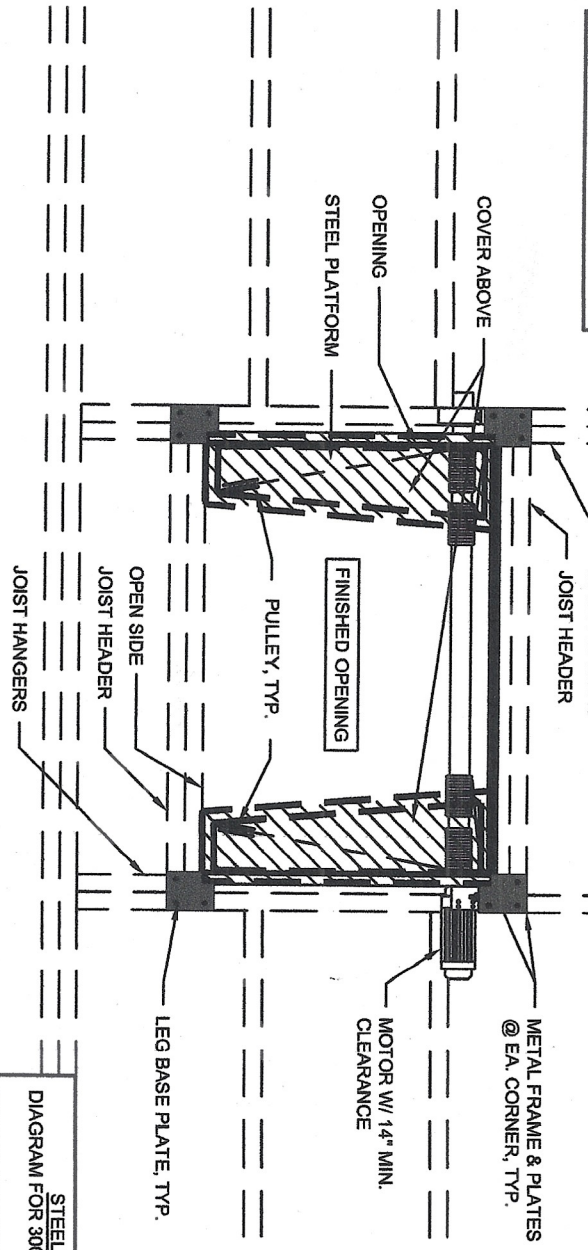

**STEEL FRAME**  
DIAGRAM FOR 300/500 LB LIFT

INSTALL LEG BASE PLATE AT EACH CORNER THROUGH DECKING. USE BEST HOLE FOR FLOOR JOIST PLACEMENT

1. NO LIVE CARGO.
2. NOT RATED FOR PEOPLE OR LIVE CARGO.
3. DON'T OVERLOAD ATTIC SPACE.
4. CONTRACTOR SHALL PROVIDE ALL SUPPORTING STRUCTURE.