尺寸：148*210 mm
材质：书写纸
装订：骑马订
印刷：单色印刷

maono

User Manual

Multimedia monitor speakers

CONTENTS

English 01-08

中文简体 09-16

封面背部空白
不印刷

Speaker Introduction

Maono M8S-400 is a 2.0 Multimedia Monitor System with Bluetooth. Both the active and passive speakers are powered by a 4-inch woofer paired with a 1-inch dome tweeter to deliver pure and natural sound. USB-C digital input, Bluetooth 5.3, RCA, and 1/4" inch inputs are supported for your convenience.

Product and Accessories

Active speaker	x 1
Passive speaker	x 1
Power cable	x 1
1/8"to stereo RCA cable	x 1
Speaker -to -speaker cable	x 1
User manual	x 1

Controls and Interfaces

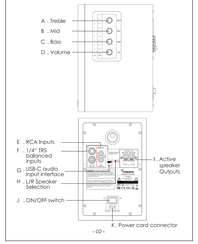

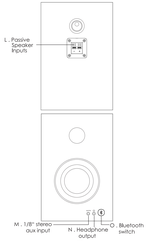

Connection and Usage

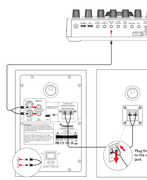

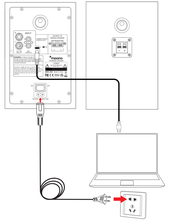

1.Connect the Passive speaker to the Active speaker via connection cable. Please ensure the cable is connected to corresponding color interface.
2.Connect the dual RCA jacks to primary speaker audio input. Please ensure the jack is connected to corresponding color interface. Connect the other end of cable to power.
3.Turn on power.
4.Play music.

Bluetooth connection

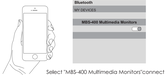

Select "M8S-400 Multimedia Monitor"connect

1.Turn on the device.
2.Click Bluetooth button, search and find Bluetooth signal named M8S-400 Multimedia to pair.1.If the speaker is not connected within 30 seconds, Bluetooth indicator light will enter energy saving mode. If the speaker Bluetooth signal is not found and connected, the blue indicator light will slowly blink. To enter pairing mode again, please hold Bluetooth for 3 seconds.]
3.After Bluetooth connection, please play songs via music APP.

FAQ

-What should I do if only one speaker works?

First of all, please check whether the connection between the speakers is OK. Next, try to connect speakers to another devices to check if there the speaker works. If it works, please check the audio device. If it still doesn't work, please contact after-sales customer service.

-What should I do if both speakers doesn't work?

1. Please check whether the power plug is inserted properly and the power switch is turned on.
2. Please check whether the power cord plug and the device on the connection point .
* Be sure to connect the speaker to the low-level audio output jack of your computer or audio device.
* In the event of a thunderstorm, for safety, please unplug the power cord from the power outlet, and shut down the computer.
* When not in use for a long time, please unplug the power cord of this device from the power outlet .
* No matter the equipment is damaged for any reason, it must be repaired by professional maintenance personnel. If the power cord or plug is damaged, if the device has dropped into the device, the device has been exposed to rain or moisture, does not work or has been dropped).
* Before wiping the speaker with a dry cloth, please disconnect the speaker's audio cable from the computer, unplug and unplug the power cord from the electrical outlet.
* Please adjust the speaker to a suitable volume to avoid damage to hearing and equipment.
* This product uses the power plug as the disconnecting device. When using it, the plug should be in easily disconnected position.

Model No.: M8S-400

Technical support:
support@maono.com
www.maono.com

EC REP
Company : Qing Ltd. (Yafengxiangchanye) Address: Lindenallee 17,D-29525 Berlin Germany Tel.: +49-15678-2-1-0-0-0-0-0
E-mail: yafengxiang@gmail.com

UK REP
Company: EST Affiliates Y SERVICE LTD
Address: Chase Business Centre, 39-41 Chase Side, Southgate, London, N14 5BP, United Kingdom
Email: info.estservice@gmail.com
Tel.: +44-7418-3-2-0-0-0

CE UK Made in China RoHS

Final Model
Information and data contained in this manual are subject to change without notice in advance.

V1.0-202202011

音箱介绍

本产品是一款多媒体蓝牙监听音箱。采用2.0声道设计，包含一只有多种输入接口的主控音箱，一只副音箱。声学结构使用4 英寸低音单元，1 英寸音圆顶高音单元与木质箱体的组合，让声音表现真实纯净。产品具备多种音频输入接口——一个蓝牙音频输入功能，蓝牙版本5.3，一个USB-C 数字音频输入接口，可与电脑，平板电脑或智能手机等数字设备连接，和传统的RCA，6.35毫米立体声输入接口。结用户带来便利性的同时，又具备低住音效体验。

规格参数

频率响应	70Hz-20kHz
功率	单只的 25W，共 50W
低音单元尺寸	4 英寸
高音单元尺寸	1 英寸

产品及其配件

主箱	x1
副箱	x1
电源线	x1
RCA音频连接线	x1
主副箱连接线	x1
说明书	x1

音箱功能示意图

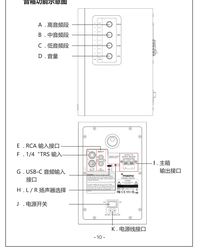

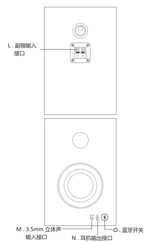

连接使用

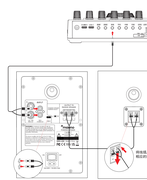

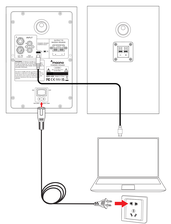

1.将音箱连接线的两端分别连接到副箱和主箱后面的接线孔上（彩色线缆红色连线孔，绿色线缆黑色连线孔，注意不能拔插或错接）。
2.将音频连接线区落花头的一端插到主箱后面板上的线路输入口（要注意颜色的对应），另外一端接音源。
3.将电源线插入市电，然后按动电源开关，系统开机。
4.播放音乐并调整到合适音量。

蓝牙连接

选择“M8S-400 Multimedia Monitors”连接

1. 开机。
2. 短按蓝牙键，通过手机搜索蓝牙名称：M8S-400 Multimedia Monitors进行配对。（若有设备连接音箱，3秒钟后，蓝牙进入节能模式，随后设备无法找到音箱的蓝牙并连接，蓝牙灯光呈缓慢闪烁灯状态。如需再次进入配对模式，长按蓝牙3秒以上，解除节能模式，恢复配对功能。）
3. 蓝牙配对成功后，打开音乐软件，即可播放。

常见问题

-只有一边音箱有声音怎么办？

首先请检查音箱之间的连线是否接好，其次可以尝试连接其它音源设备，如音箱能正常发声，请检查您之前的音源，如音箱仍不正常，请联系售后客服。

-音箱都无声，怎么办？

1. 请检查电源线是否插好，电源开关是否打开。
2. 请检查音源和连接线是否正常。
3. 请检查音源信号输出是否正常。
4. 请检查音箱或音源的音量是否已被调整到最小。
5. 请断开音箱电源后重新开机。

注意事项

* 请不要在露出水的地方使用音箱，也不要将音箱浸入任何液体中或放在可液体溅落，泼洒的环境下。
* 音箱上面严禁放置任何装满水的器具，如花瓶；也不要在音箱上放置任何火的源头，如点了的蜡烛。
*请不要将音箱放在可能会受到强烈振动的场所，请将音箱的周围留空间，以便顺利散热，以保证音箱的周围留空间，以便顺利散热，以保证音箱在良好的温风（建议5 CM以上）。
* 请不要长期远离任何热源（如散热器、暖气设备、炉灶或其它产生热量的设备，包括放大器）的地方安装音箱。
* 此音箱内有电池，请勿打开后盖，以免触电和漏响保修。
* 请确保所接线不会受到踩踏或挤压，尤其是电源线插头处及设备连接点上。
* 请务必将音箱连接到计算机或音频设备的应用平台即输出插孔中。
* 在有雷雨时，为了安全，请将电源线插头从电源插座中拔出，并关闭计算机。
* 长时间不使用时，请将此设备电源线插头从电源插座中拔下。
* 不应设备因何原因损坏，都必须及时更换合格的人员修理（如插头损坏，液体溅入或物体落入设备中，设备淋过雨或受潮，不能正常工作或被摔过）。
* 在用手擦拭红素法前提之前，请先将音箱的连接线从计算机上拔下，并从电源插座上拔下电源线插头。
* 请将音箱调至合适音量，避免对您的听力和设备造成损害。
* 本产品是以电源插头为断开装置，使用时应使插头处于方便断开的位置。