

Wiggly Wigglers

This Wiggly Workbook
Belongs To

**WIN A BIRDFOOD BUNDLE WITH
OUR FAB DRAWING COMPETITION INSIDE
PLUS OTHER PRIZES EVERY WEEK!**

Don't worry about getting me messy - garden adventures
can be mucky sometimes! Just remember to wash your
hands when you go back inside.

DRAWING COMPETITION!

**WIN A BIRDFOOD
BUNDLE WORTH £50**

(EACH WEEK WE'LL CHOOSE 3 PICTURES
TO WIN A BAG OF SEED + FEEDER!)

DRAW US A PICTURE BASED ON THE THEME

**LOVE OUR
BIRDS**

AND GET YOUR GROWNUP TO SCAN OR SEND US A PHOTO TO
ROBGALE@WIGGLYWIGGLERS.CO.UK

COMPETITION ENDS 31ST MAY 2020

WINNERS WILL BE NOTIFIED BY EMAIL EACH WEEK, MAIN
WINNER AFTER 1ST JUNE AND ALL WINNING PICTURES WILL
BE FEATURED ON OUR FACEBOOK + BLOG!

LOVE OUR BIRDS

WIGGLYWIGGLERS.CO.UK

FIND & DRAW

CAN YOU FIND & DRAW A PICTURE OF SOMETHING THAT
FITS THE CATEGORIES BELOW?

A FLOWER

SOMETHING BLUE

OUTDOOR CLOTHES

FIND & DRAW

CAN YOU FIND & DRAW A PICTURE OF SOMETHING THAT
FITS THE CATEGORIES BELOW?

AN INSECT

A GARDEN BIRD

A GARDEN TOOL

WHICH BIRD LIKES WHICH FOOD?

FREDRICK
FINCH

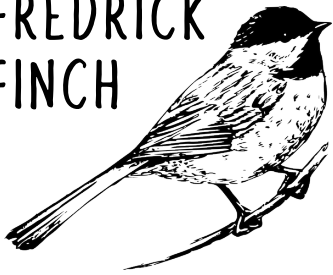

REBECCA
ROBIN

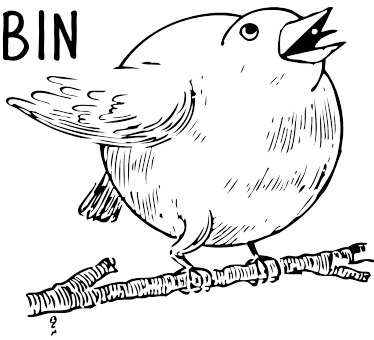

STEPHANIE
STARLING



DOREEN
DOVE



PEANUTS

LIVE
MEAL
WORMS

FATS
&
SUETS

BLACK
SUN
FLOWER



WORMERY SPOT LIST

IF YOU'VE GOT A WORMERY IN YOUR GARDEN, HERE'S A LIST OF THINGS YOU MIGHT BE ABLE TO SPOT!

10 WIGGLY WORMS

MUNCHED CARDBOARD

SOME MUNCHED VEG

WORM TEA

SOME MUNCHED FRUIT

WORM CASTS

BABY WORMS

WORM EGGS

GARDEN BUSY LIST

GET YOUR GROWNUP TO WRITE YOU A LIST OF JOBS YOU CAN DO IN THE GARDEN

SUPER SUMS

If Heather has **50** worms, she buys another **20**, she then takes **HALF** to give to Rachel for her wormery, then **10** go into her compost heap and San takes **18**
How many is she left with?

WORMS

$$\text{3 butterflies} + \text{3 butterflies} + \text{3 butterflies} = 30$$

$$\text{3 worms} + \text{3 worms} + \text{3 worms} = 15$$

$$\text{1 worm} + \text{3 worms} + \text{3 worms} = 8$$

$$\text{2 butterflies} + \text{2 butterflies} - \text{3 worms} = \square$$

WIGGLY WORDS

F	E	W	N	N	W	E	R	R	E	N	O	N	R
C	F	N	C	O	M	P	O	S	T	W	O	N	M
L	L	G	V	E	I	S	E	R	A	M	F	C	E
D	O	A	O	I	N	R	S	G	O	I	D	E	S
S	W	R	N	N	R	E	W	B	W	A	S	T	E
D	E	D	T	N	O	O	O	O	T	R	E	E	W
H	R	E	V	V	I	E	N	H	R	B	A	N	O
C	B	N	I	T	N	R	A	M	S	M	E	S	R
N	E	C	R	E	S	I	R	I	E	A	T	E	M
I	D	S	O	O	E	R	T	I	R	N	N	E	C
F	S	S	B	I	C	B	E	M	V	E	T	R	A
W	S	A	I	S	T	S	W	T	E	D	E	E	S
F	N	A	N	M	S	T	S	W	O	R	M	S	T
M	O	O	E	R	S	F	E	E	D	E	R	S	S

GARDEN

ROBIN

ENVIRONMENT

FINCH

INSECTS

WASTE

FLOWER BEDS

FEEDERS

COMPOST

WORMS

WORMCASTS

WORM TEA

ABC ADJECTIVES

NOUNS - A PERSON PLACE OR THING, LIKE ROB, HOUSE OR WORM

ADJECTIVE - A DESCRIBING WORD, LIKE SMELLY OR TOUGH

VERBS - ACTION WORDS, LIKE SIT OR SING

CAN YOU WRITE AN ADJECTIVE FOR EACH LETTER OF SOMEONE'S NAME - TRY USING ONES THAT DESCRIBE THE PERSON.

FOR EXAMPLE:

SUNNY

ATTRACTIVE

RICH

ANGELIC

HILARIOUS

CAN YOU DO THIS FOR ALL THE NAMES OF
YOUR FRIENDS AND FAMILY?

WHAT ADJECTIVES WOULD YOU GIVE YOURSELF?

SPRING MADLIBS

SPRING IS ONE OF THE _____ SEASONS, THE OTHER SEASONS ARE
(NUMBER)

_____, _____ & _____
(NOUN) (NOUN) (NOUN)

SPRING IS A TIME WHEN BABY _____ & _____ ARE BORN.
(NOUNS) (NOUNS)

YOU SHOULD CARRY A _____ WITH YOU WHEN YOU _____
(NOUN) (VERB)

OUTSIDE IN SPRING, BECAUSE IT CAN _____ A LOT.
(VERB)

SPRING IS A TIME WHEN LOTS OF _____ GROW IN DIFFERENT
(NOUNS)

COLOURS, LIKE _____ & _____. THE _____
(COLOURS) (COLOURS) (VERB)

HELPS FLOWERS _____. YOU CAN NORMALLY FIND FLOWERS ON
(VERB)

_____ OR IN _____. SPRING FLOWERS HELP BEES MAKE
(NOUNS) (NOUNS)

_____ AND ARE A SOURCE OF FOOD FOR OTHER _____.
(NOUN) (NOUNS)

SOME PEOPLE HAVE A _____ IN THEIR GARDEN, THEY CAN GROW
(NOUN)

_____, _____ AND EVEN _____. THEY HAVE TO
(NOUNS) (NOUNS) (NOUNS)

BE CAREFUL, BECAUSE SOME _____ LIKE TO _____
(NOUNS) (VERBS)

WHAT THEY ARE GROWING.

SPOT THE DIFFERENCE

HOW MANY DIFFERENCES CAN YOU SPOT BETWEEN THE GARDEN BELOW?

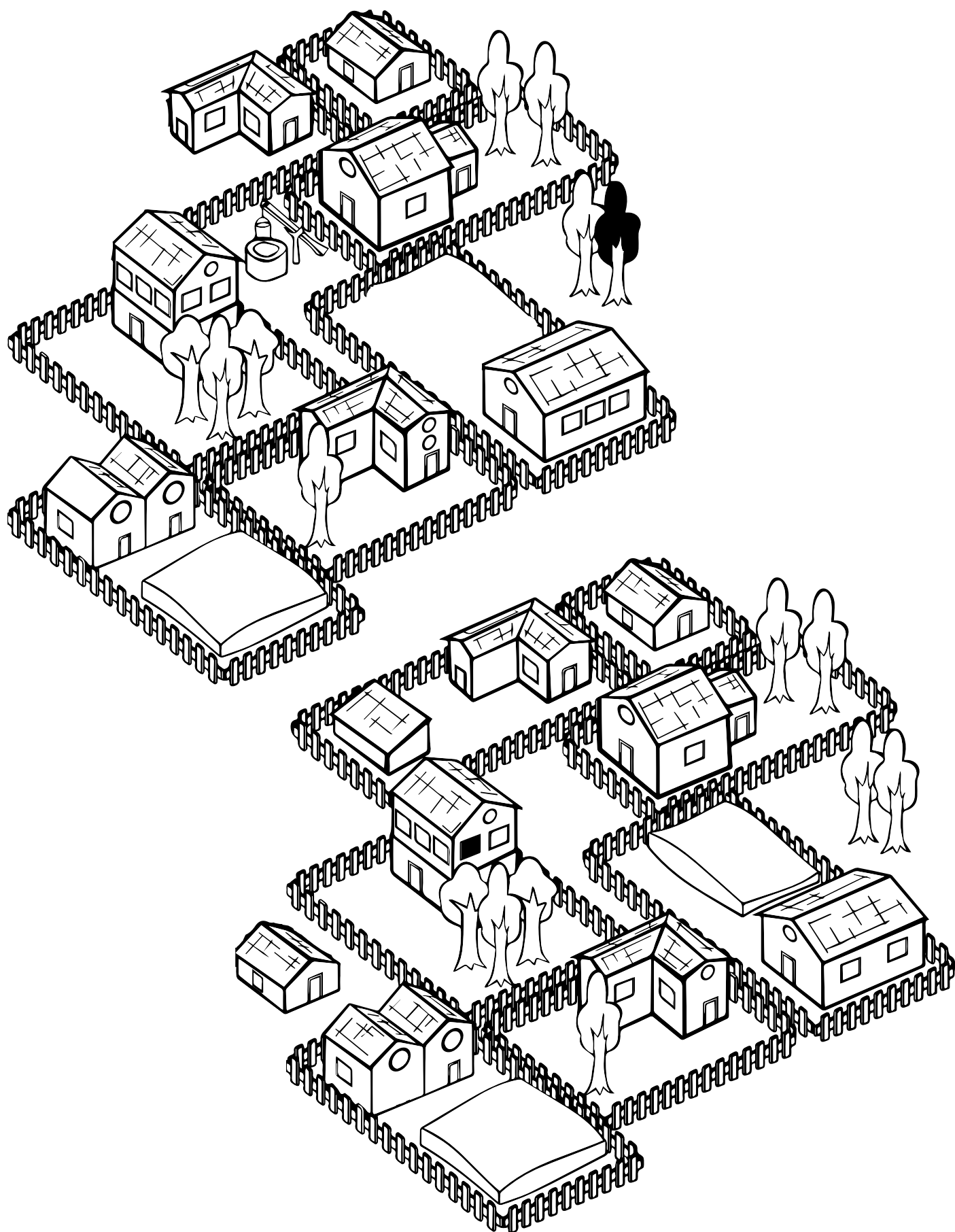

PAPERCRAFT WORM

YOU NEED - STRING, SCISSORS, A NEEDLE & STRING.

1: CAREFULLY CUT OUT THE 5 BOXES ON THE FULL LINES

2: FOLD THE BOXES ALONG THE DASHES

3: FOLD AND GLUE THE TABS

4: GET A GROWNUP TO CUT A LENGTH OF STRING AS LONG AS THE FOUR BOXES, THEN WITH THE NEEDLE, THREAD THE STRING THROUGH EACH BOX SO THAT THEY ARE ALL ATTACHED IN A ROW. THEN TIE A KNOT IN EACH END.

5: DRAW A FACE ON ONE END :)

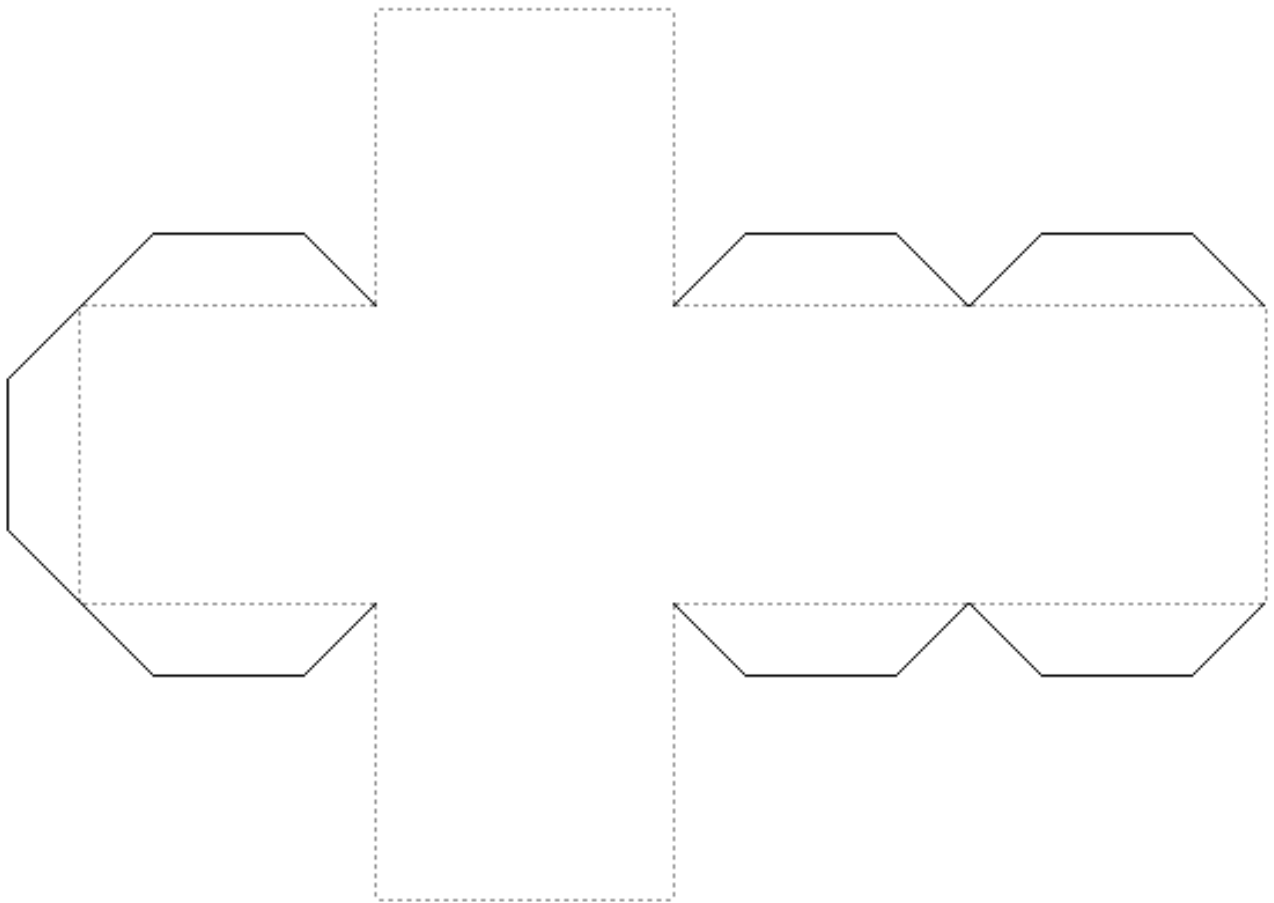

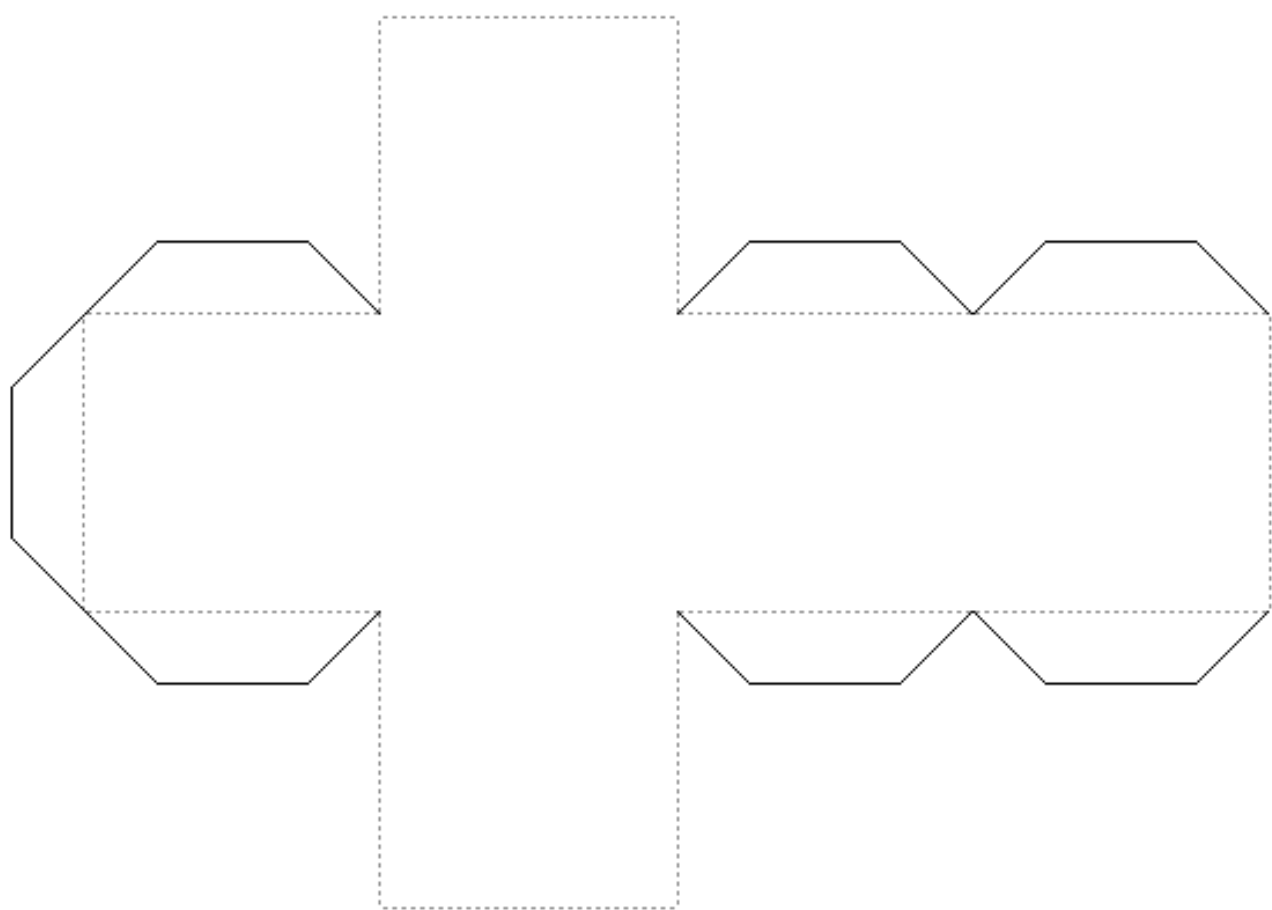
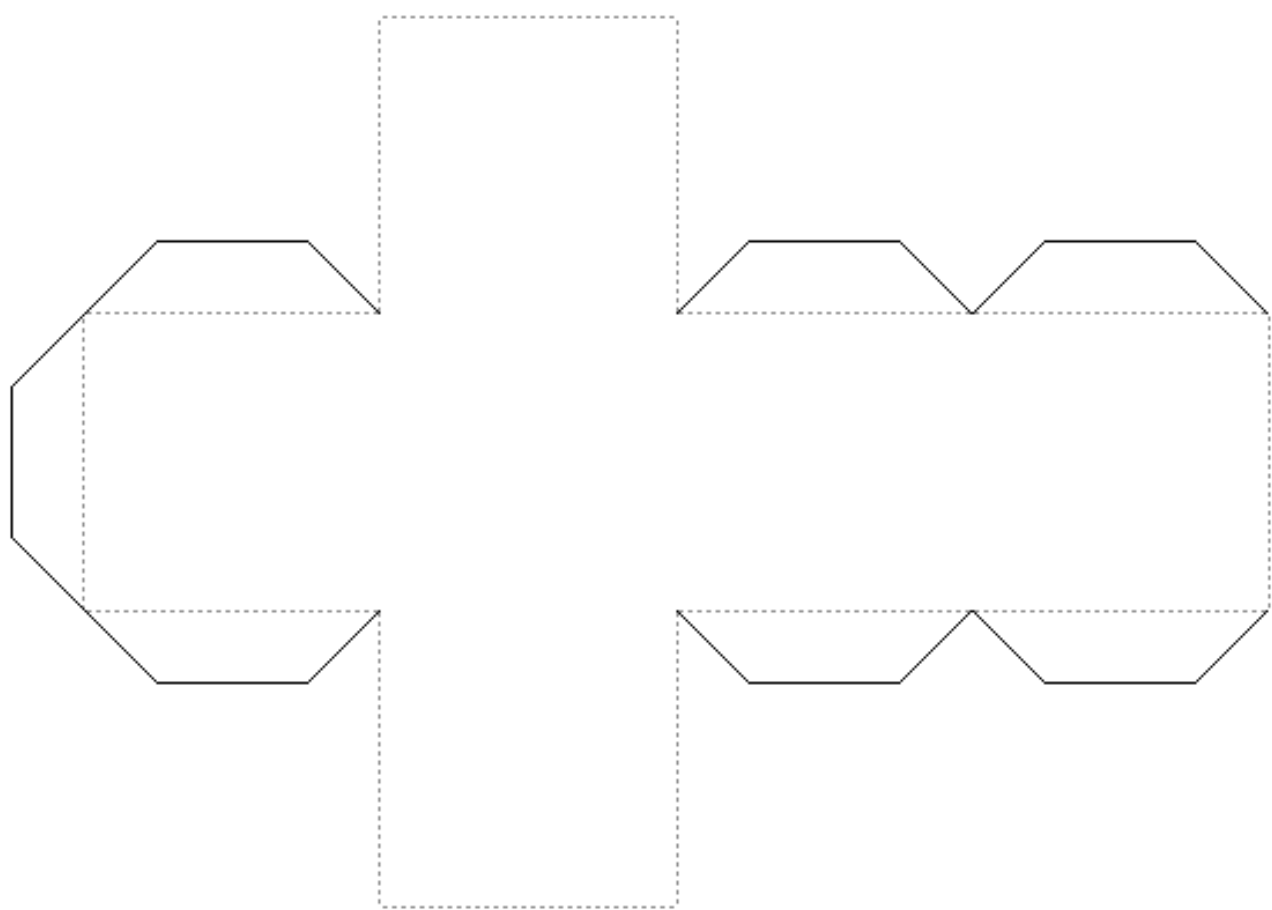

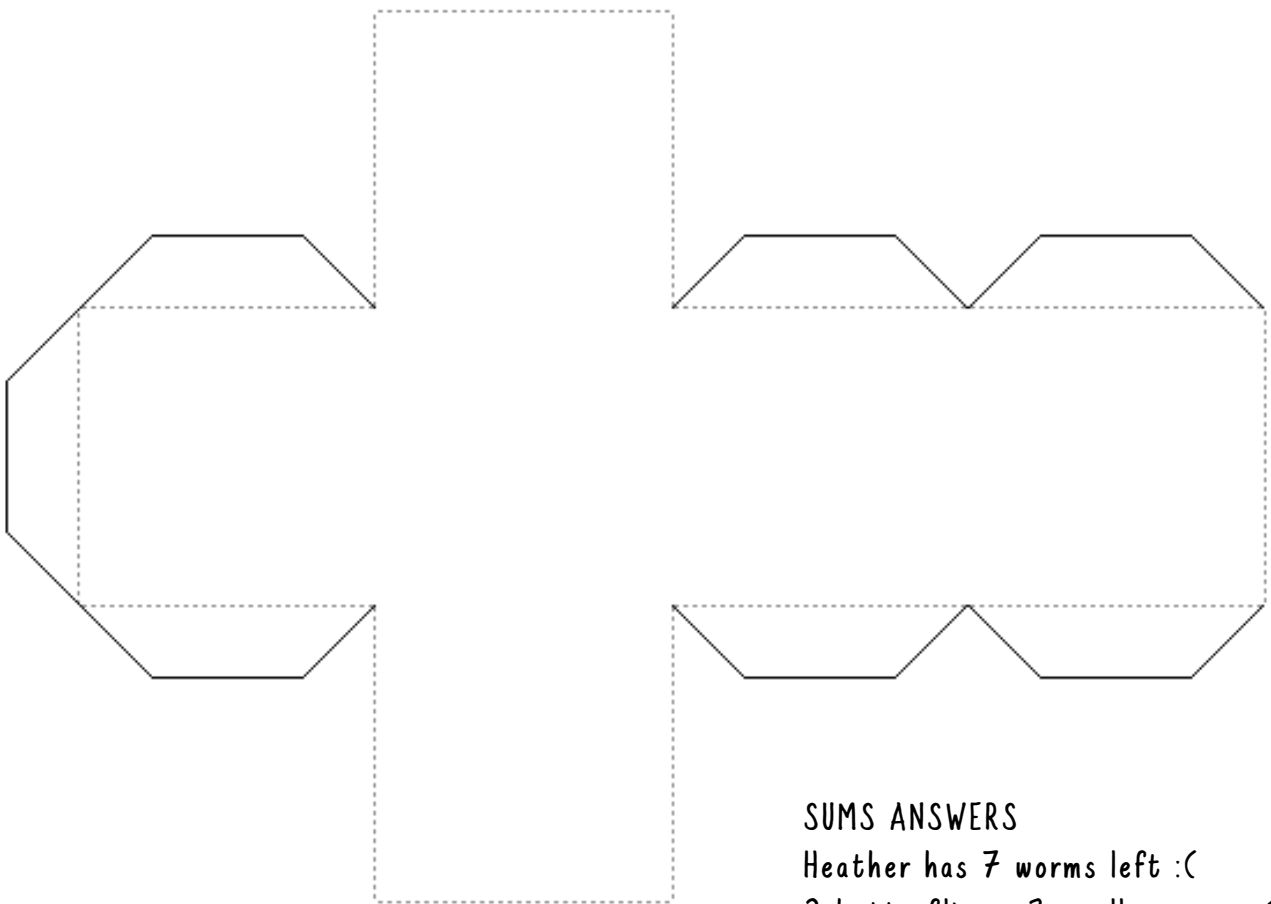
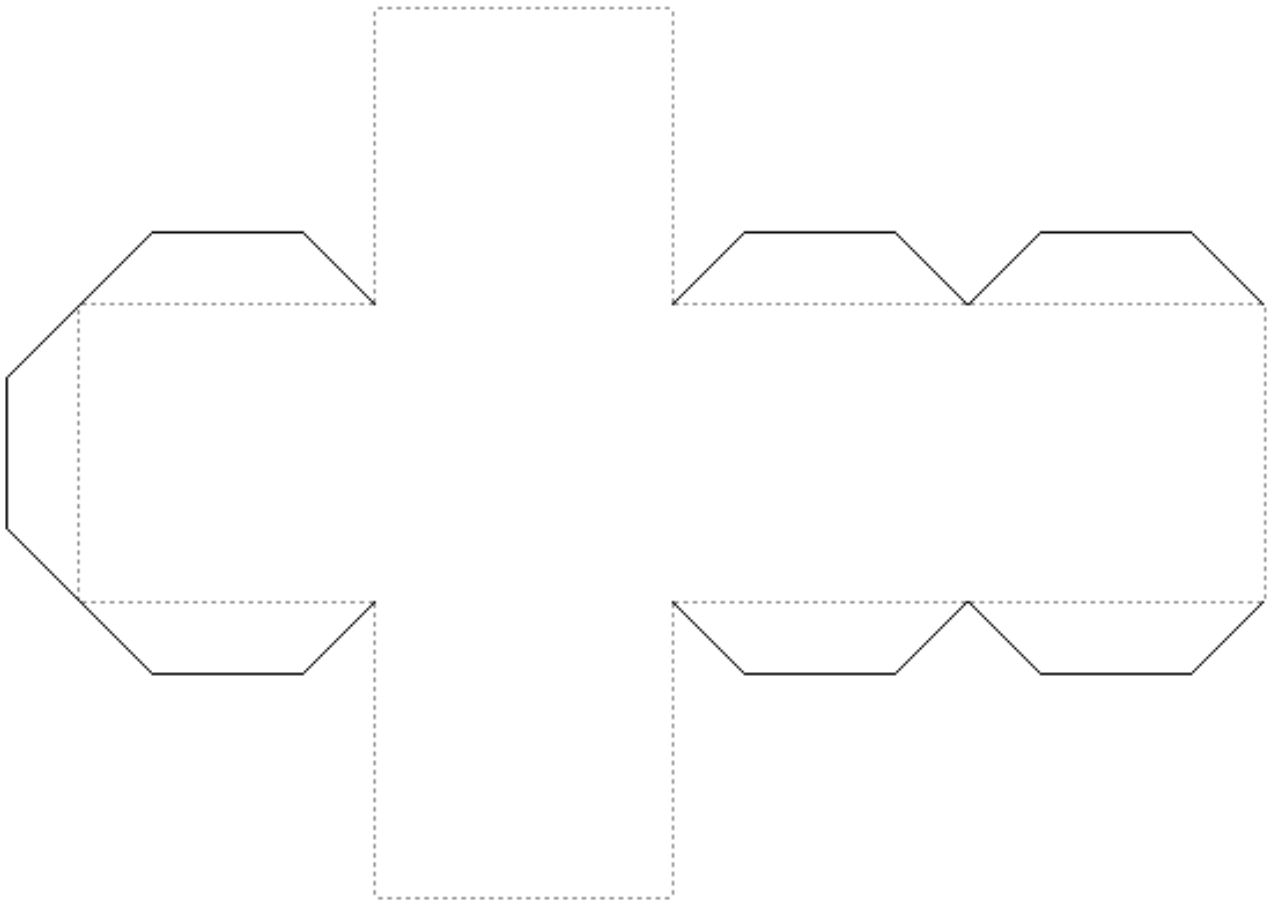

SUMS ANSWERS

Heather has 7 worms left :(

2 butterflies - 3 small worms = 14

MINI MAZE

CAN YOU HELP EDDIE WORMINGTON FIND HIS YUMMY EGG BOX?

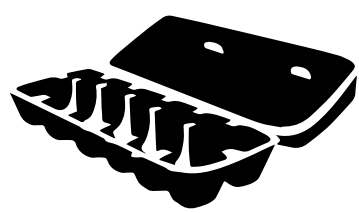
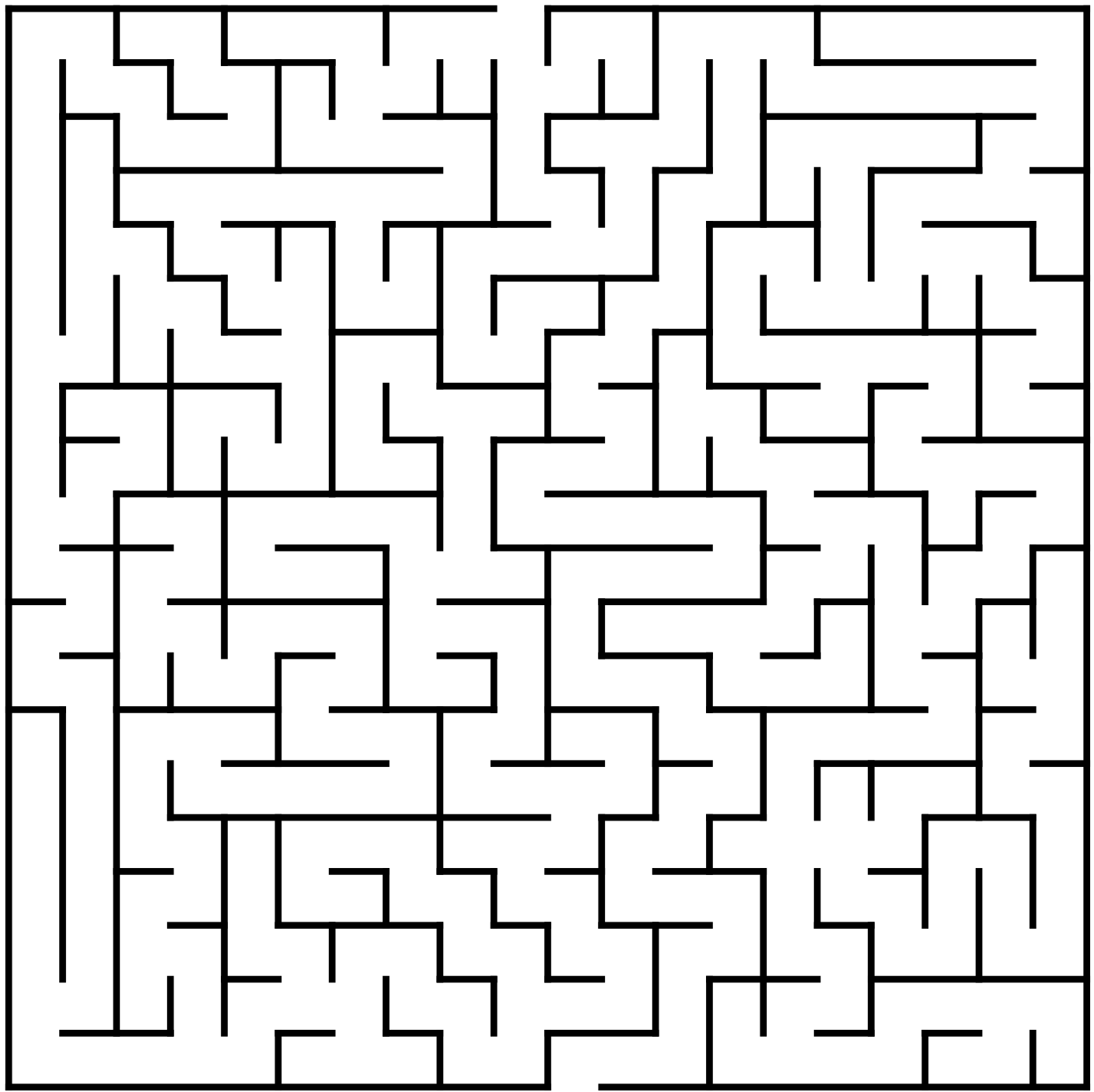

MIDDLE MAZE

CAN YOU HELP ROB WORMLY FIND HIS YUMMY BANANA PEEL?

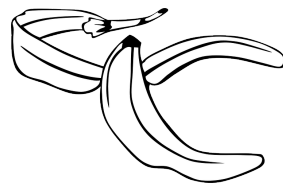
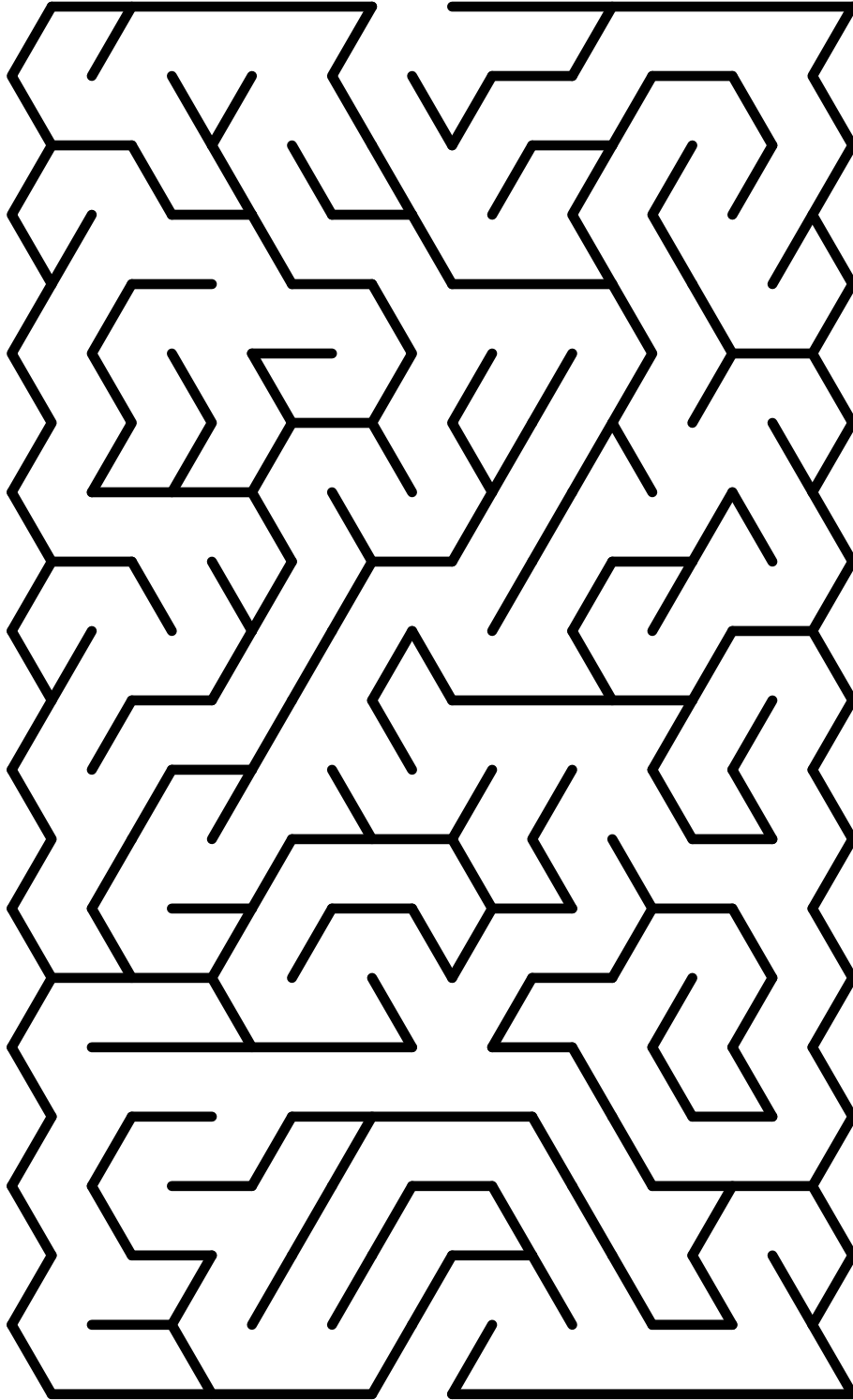

MEGA MAZE

CAN YOU HELP LYDIA WIGGLY FIND HER YUMMY NEWSPAPER?

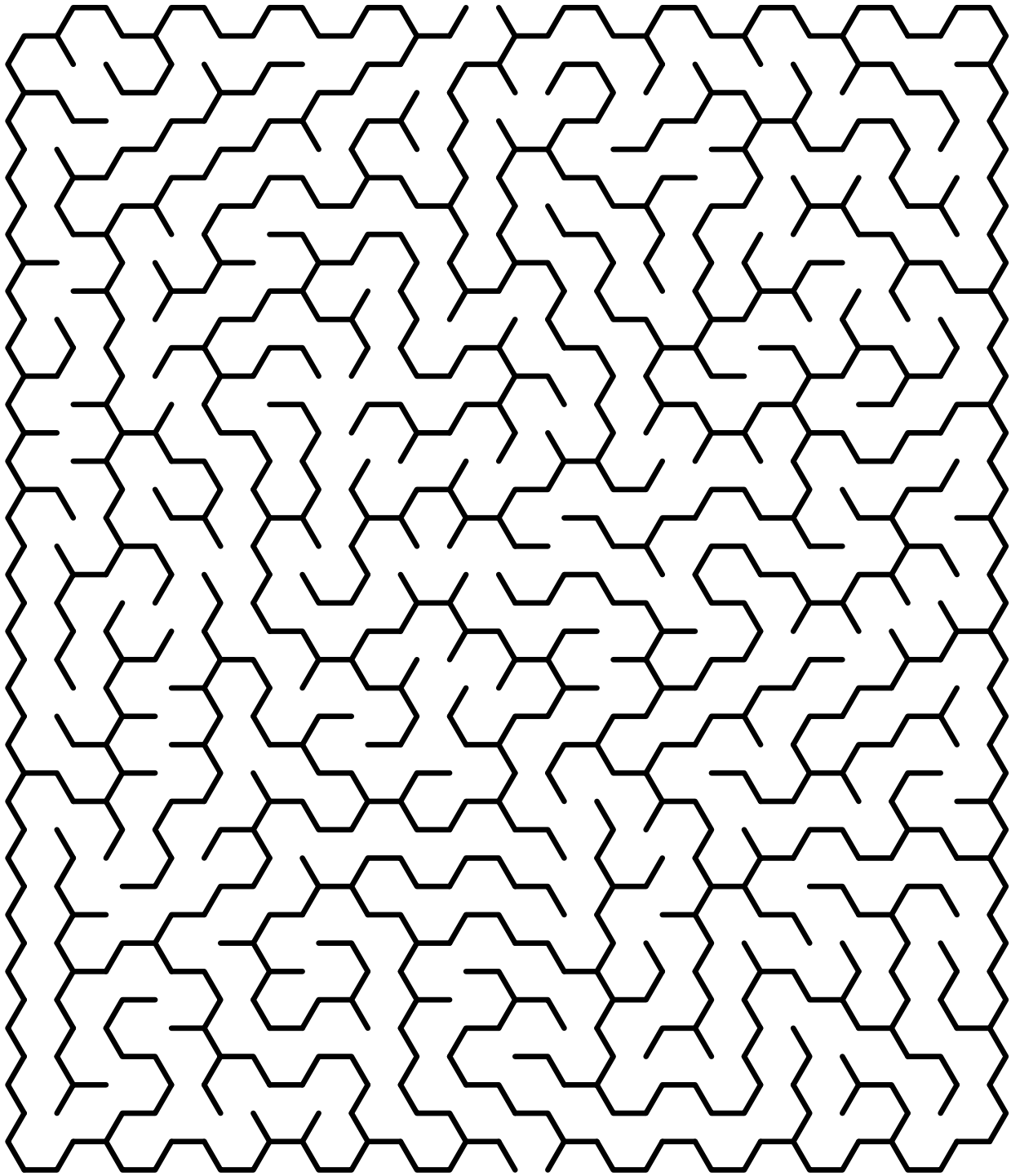

CRAZY COLOURING

CAN YOU COLOUR IN REBECCA ROBIN?
SHE'D ALSO LIKE IT IF YOU COULD DRAW HER SOME YUMMY FOOD
AND A FABULOUS HAT!

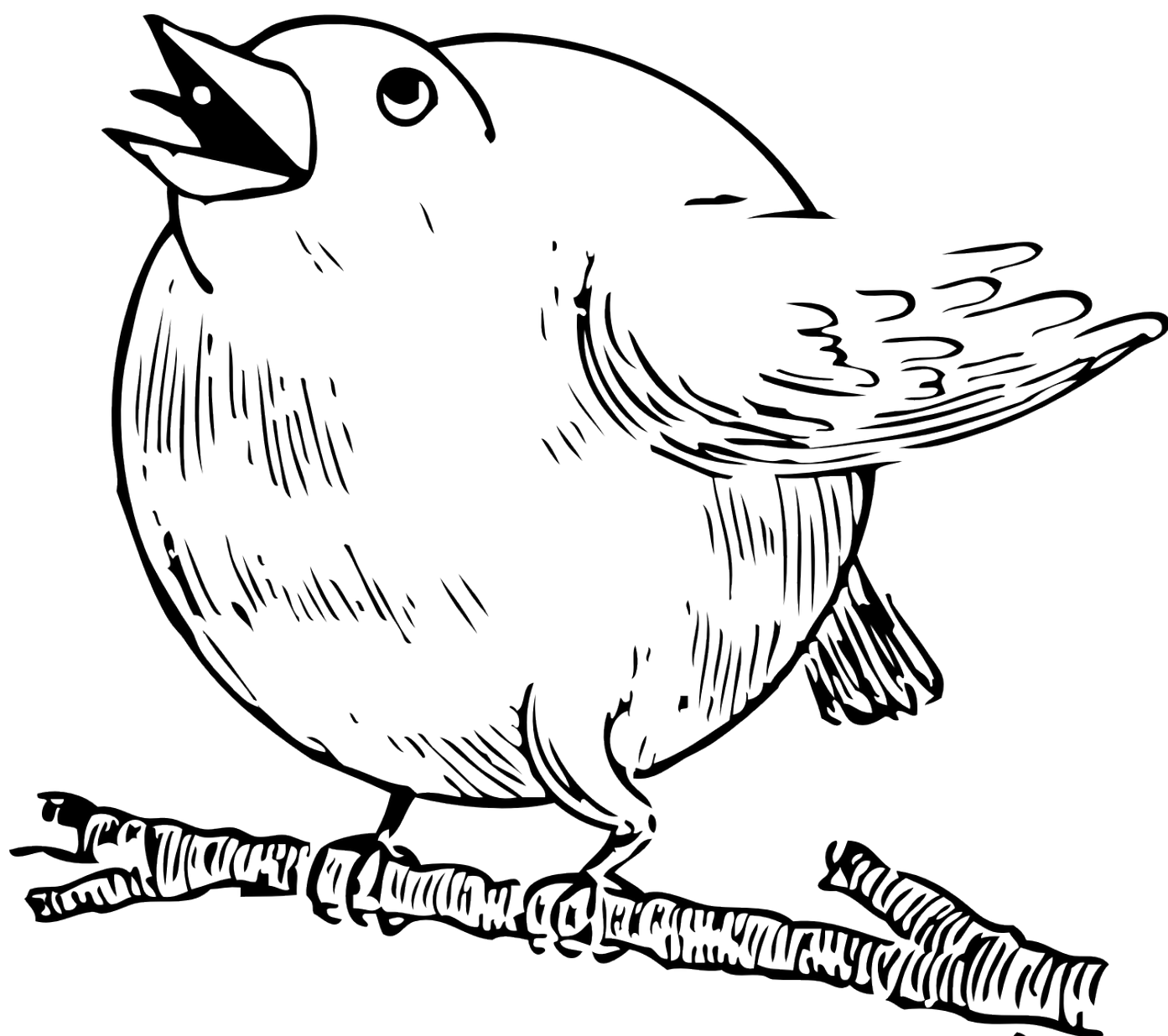

CRAZY COLOURING

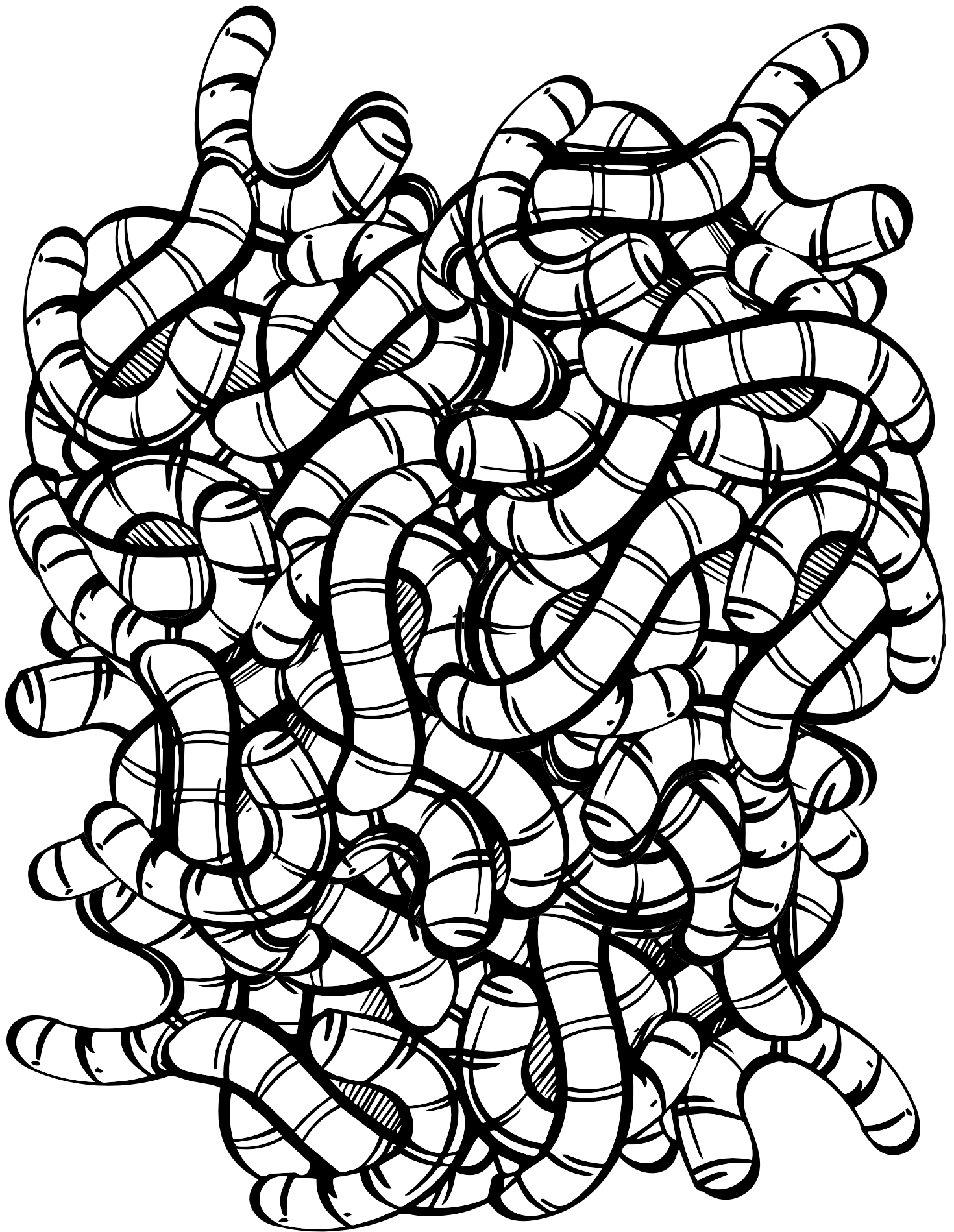

CRAZY COLOURING

CAN YOU DRAW AND COLOUR A MAP OF YOUR GARDEN?
USE THIS PAGE EITHER WAY UP :)

(IF YOU HAVEN'T GOT A GARDEN, WHY NOT DRAW A MAP OF A WALK?)

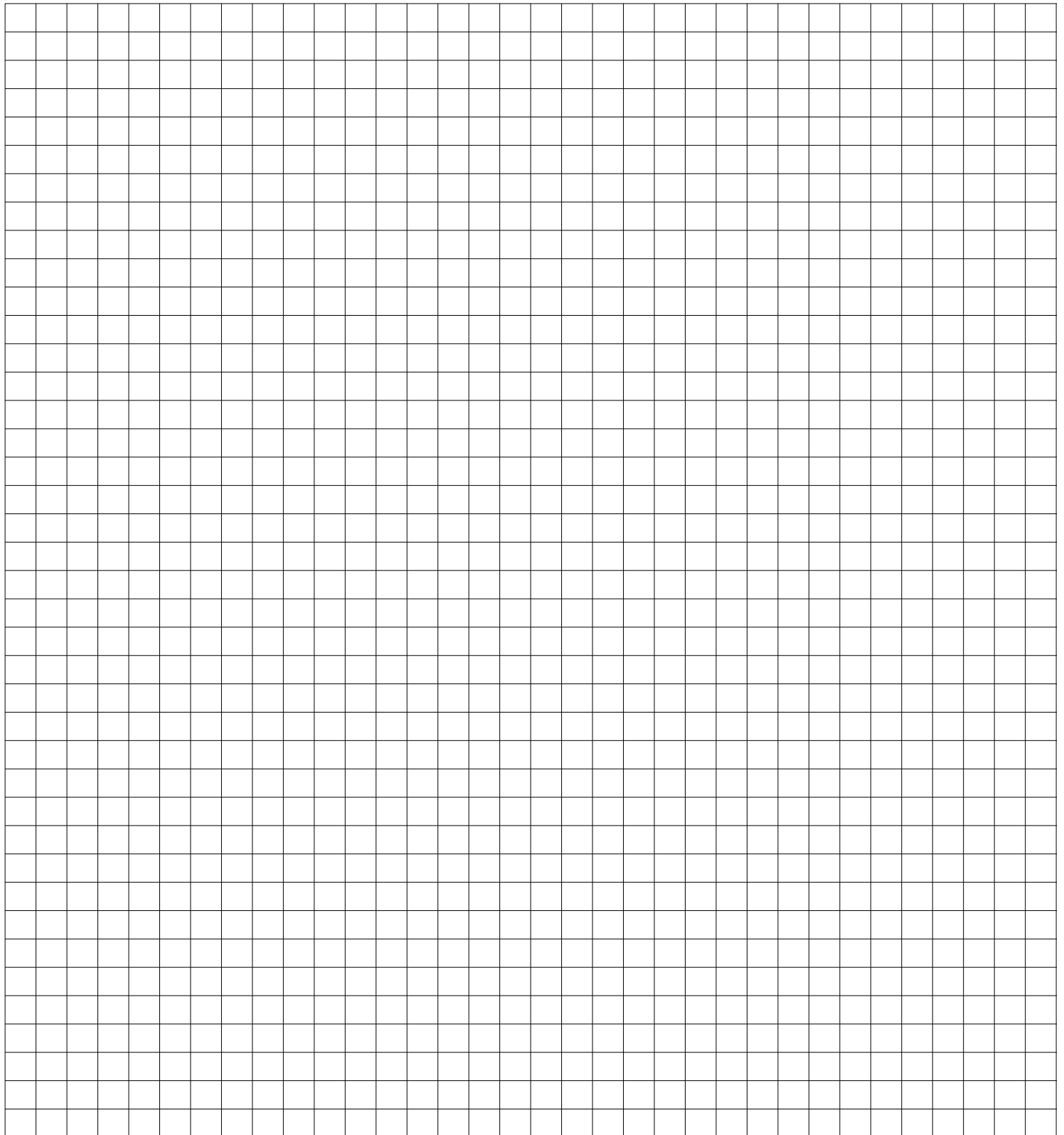

WIGGLY WIGGLERS TOP 20 BRITISH BIRDS GAME | 2 PLAYERS | 20 MINUTES

Simply cut along the black lines and play the game! Plus when you've spotted each bird tick the 'Spotted' box on each card!

UK CONSERVATION STATUS: GREEN

BLACKBIRD **SPOTTED**



UK Population (Millions) **9.8**
 Average Lifespan (Years) **2.4**
 Size Rating **23**
 Colour Rating **1**
 Cuteness Rating **6**
 Popularity Rating **19**

UK STATUS: Resident Breeder
FAVOURITE FOOD: Insects, earthworms, fruits and berries.
WWW.WIGGLYWIGGLERS.CO.UK

UK CONSERVATION STATUS: GREEN

BLUE TIT **SPOTTED**



UK Population (Millions) **6.8**
 Average Lifespan (Years) **3**
 Size Rating **4**
 Colour Rating **17**
 Cuteness Rating **19**
 Popularity Rating **17**

UK STATUS: Resident Breeder, Winter Visitor
FAVOURITE FOOD: Caterpillars, spiders, seeds and fruit.
WWW.WIGGLYWIGGLERS.CO.UK

UK CONSERVATION STATUS: GREEN

CHAFFINCH **SPOTTED**



UK Population (Millions) **11.6**
 Average Lifespan (Years) **3.2**
 Size Rating **6**
 Colour Rating **18**
 Cuteness Rating **9**
 Popularity Rating **16**

UK STATUS: Resident Breeder, passage / winter visitor
FAVOURITE FOOD: Mostly seeds but also insects during summer.
WWW.WIGGLYWIGGLERS.CO.UK

UK CONSERVATION STATUS: GREEN

COAL TIT **SPOTTED**



UK Population (Millions) **1.5**
 Average Lifespan (Years) **2**
 Size Rating **2**
 Colour Rating **9**
 Cuteness Rating **18**
 Popularity Rating **3**

UK STATUS: Resident Breeder, passage/ visitor
FAVOURITE FOOD: Caterpillars, spiders, seeds and fruit.
WWW.WIGGLYWIGGLERS.CO.UK

UK CONSERVATION STATUS: AMBER

DUNNOCK **SPOTTED**



UK Population (Millions) **2.1**
 Average Lifespan (Years) **2.6**
 Size Rating **5**
 Colour Rating **5**
 Cuteness Rating **2**
 Popularity Rating **12**

UK STATUS: Resident Breeder, passage/winter breeder
FAVOURITE FOOD: Insects, spiders, worms and seeds.
WWW.WIGGLYWIGGLERS.CO.UK

UK CONSERVATION STATUS: GREEN

GOLDFINCH **SPOTTED**



UK Population (Millions) **0.6**
 Average Lifespan (Years) **1.5**
 Size Rating **5**
 Colour Rating **19**
 Cuteness Rating **8**
 Popularity Rating **11**

UK STATUS: Resident Breeder/Migrant
FAVOURITE FOOD: Mostly seeds but also insects during summer.
WWW.WIGGLYWIGGLERS.CO.UK

UK CONSERVATION STATUS: GREEN

GREAT SPOTTED WOODPECKER **SPOTTED**



UK Population (Millions) **0.082**
 Average Lifespan (Years) **1.9**
 Size Rating **17**
 Colour Rating **14**
 Cuteness Rating **3**
 Popularity Rating **6**

UK STATUS: Resident Breeder
FAVOURITE FOOD: Insects, seeds and nuts.
WWW.WIGGLYWIGGLERS.CO.UK

UK CONSERVATION STATUS: GREEN

GREAT TIT **SPOTTED**

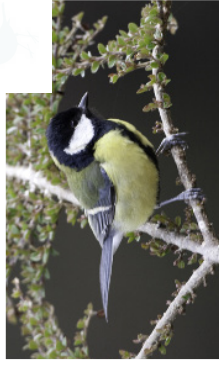

UK Population (Millions) **5**
 Average Lifespan (Years) **3**
 Size Rating **3**
 Colour Rating **12**
 Cuteness Rating **17**
 Popularity Rating **13**

UK STATUS: Resident Breeder / scarce visitor
FAVOURITE FOOD: Butterflies, beetles, spiders, seeds and berries.
WWW.WIGGLYWIGGLERS.CO.UK

UK CONSERVATION STATUS: AMBER

GREEN WOODPECKER **SPOTTED**



UK Population (Millions) **0.05**
 Average Lifespan (Years) **4.5**
 Size Rating **43**
 Colour Rating **16**
 Cuteness Rating **4**
 Popularity Rating **5**

UK STATUS: Resident Breeder
FAVOURITE FOOD: Ants, insects, seed and nuts.
WWW.WIGGLYWIGGLERS.CO.UK

UK CONSERVATION STATUS: GREEN

GREENFINCH **SPOTTED**



UK Population (Millions) **1.4**
 Average Lifespan (Years) **2.7**
 Size Rating **7**
 Colour Rating **13**
 Cuteness Rating **12**
 Popularity Rating **4**

UK STATUS: Resident Breeder, winter visitor
FAVOURITE FOOD: Mostly seeds but also insects during summer.
WWW.WIGGLYWIGGLERS.CO.UK

HOW TO PLAY: Shuffle the pack and share out the cards between two players, whoever is first chooses a category, then reads out their value (such as Size Rating = 4). The other player then reads out their value for that category. The highest value wins, that player gets all of the cards played that hand & gets to choose the next category to read out. The winner is the player with all of the cards at the end of the game.

UK CONSERVATION STATUS: RED

HOUSE SPARROW

SPOTTED



UK Population (Millions) **10.2**
 Average Lifespan (Years) **3.5**
 Size Rating **8**
 Colour Rating **8**
 Cuteness Rating **11**
 Popularity Rating **14**

UK STATUS: Resident Breeder
FAVOURITE FOOD: Seeds and berries in autumn and winter and insects in spring and summer.

WWW.WIGGLYWIGGLERS.CO.UK

UK CONSERVATION STATUS: GREEN

LONG TAILED TIT

SPOTTED

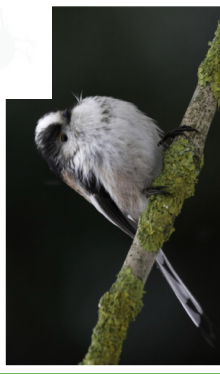

UK Population (Millions) **0.5**
 Average Lifespan (Years) **2.1**
 Size Rating **2**
 Colour Rating **6**
 Cuteness Rating **20**
 Popularity Rating **9**

UK STATUS: Resident Breeder
FAVOURITE FOOD: Caterpillars, spiders, seeds and fruit.

WWW.WIGGLYWIGGLERS.CO.UK

UK CONSERVATION STATUS: GREEN

NUTHATCH

SPOTTED

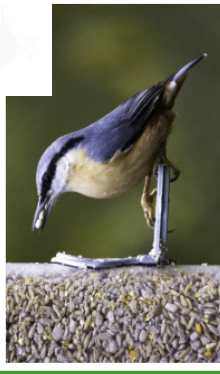

UK Population (Millions) **0.29**
 Average Lifespan (Years) **3.5**
 Size Rating **6**
 Colour Rating **11**
 Cuteness Rating **16**
 Popularity Rating **8**

UK STATUS: Resident Breeder
FAVOURITE FOOD: Insects, hazel nuts, acorns, beechmast and other nuts and seed.

WWW.WIGGLYWIGGLERS.CO.UK

UK CONSERVATION STATUS: GREEN

PIED WAGTAIL

SPOTTED

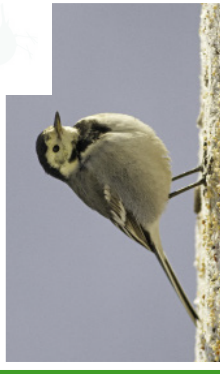

UK Population (Millions) **0.6**
 Average Lifespan (Years) **2.2**
 Size Rating **5**
 Colour Rating **3**
 Cuteness Rating **10**
 Popularity Rating **7**

UK STATUS: Migrant/Resident Breeder, Passage Visitor
FAVOURITE FOOD: Insects.

WWW.WIGGLYWIGGLERS.CO.UK

UK CONSERVATION STATUS: GREEN

ROBIN

SPOTTED



UK Population (Millions) **12**
 Average Lifespan (Years) **1.1**
 Size Rating **5**
 Colour Rating **15**
 Cuteness Rating **14**
 Popularity Rating **20**

UK STATUS: Resident Breeder
FAVOURITE FOOD: Beetles, worms, seeds, fruits and berries.

WWW.WIGGLYWIGGLERS.CO.UK

UK CONSERVATION STATUS: GREEN

SISKIN

SPOTTED



UK Population (Millions) **0.41**
 Average Lifespan (Years) **2.5**
 Size Rating **4**
 Colour Rating **20**
 Cuteness Rating **15**
 Popularity Rating **1**

UK STATUS: Migrant/Resident Breeder
FAVOURITE FOOD: Seeds and some insects.

WWW.WIGGLYWIGGLERS.CO.UK

UK CONSERVATION STATUS: RED

SONG THRUSS

SPOTTED



UK Population (Millions) **2.2**
 Average Lifespan (Years) **2.7**
 Size Rating **19**
 Colour Rating **4**
 Cuteness Rating **7**
 Popularity Rating **2**

UK STATUS: Migrant/Resident Breeder, Passage/Winter Visitor
FAVOURITE FOOD: Worms, snails and fruit.

WWW.WIGGLYWIGGLERS.CO.UK

UK CONSERVATION STATUS: RED

STARLING

SPOTTED

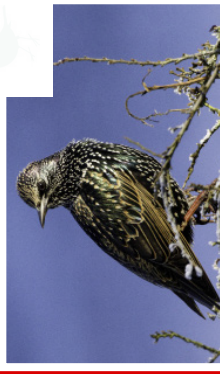

UK Population (Millions) **3.6**
 Average Lifespan (Years) **5**
 Size Rating **18**
 Colour Rating **10**
 Cuteness Rating **5**
 Popularity Rating **19**

UK STATUS: Resident Breeder, Passage/Winter Visitor
FAVOURITE FOOD: Insects, berries and seeds.

WWW.WIGGLYWIGGLERS.CO.UK

UK CONSERVATION STATUS: GREEN

WOOD PIGEON

SPOTTED



UK Population (Millions) **5.5**
 Average Lifespan (Years) **3.8**
 Size Rating **100**
 Colour Rating **2**
 Cuteness Rating **1**
 Popularity Rating **15**

UK STATUS: Resident Breeder, Winter Visitor
FAVOURITE FOOD: Buds, shoots, seeds, nuts and berries.

WWW.WIGGLYWIGGLERS.CO.UK

UK CONSERVATION STATUS: GREEN

WREN

SPOTTED



UK Population (Millions) **15**
 Average Lifespan (Years) **2**
 Size Rating **2**
 Colour Rating **7**
 Cuteness Rating **13**
 Popularity Rating **18**

UK STATUS: Resident Breeder, Passage/Winter Visitor
FAVOURITE FOOD: Insects and spiders.

WWW.WIGGLYWIGGLERS.CO.UK