

**DAELIM**

*S2 250*

*SQ250 Europe*

**파트리스트**  
**PARTS LIST**

 **대림자동차**  
<http://www.dmc.co.kr>



## Daelim S2 250 Sølv Metallic



No.	Beskrivelse	Delenummer
1	COVER, FR.(SILVER)	64301-SZ1-0000-SL
	MARK, FR.COVER	87124-SZ1-0000
2	COVER A ASS'Y, FR.UNDER(SILVER)	6440A-SZ1-0001-SL
3	COVER B, FR.UNDER(SILVER)	61200-SZ1-0000-SL
4	FENDER, FR.(SILVER)	61100-SZ1-0000-SL
5	COVER, RH.FLOOR SIDE(SILVER)	50613-SZ1-0000-SL
	COVER, LH.FLOOR SIDE(SILVER)	50614-SZ1-0000-SL
6	COVER, RH.BODY(SILVER)	83500-SZ1-0000-SL
	MARK, BODY COVER	87121-SZ1-RB00
	COVER, LH.BODY(SILVER)	83600-SZ1-0000-SL
	MARK, BODY COVER	87121-SZ1-RB00
7	COVER ASS'Y, RR.UPPER(SILVER)*	8350A-SZ1-0000-SL
8	COVER, RR.UNDER(SILVER)*	83503-SZ1-0000-SL
	*Se Delebok!	

# ENGINE GROUP

**E-01**

**Left Cover**

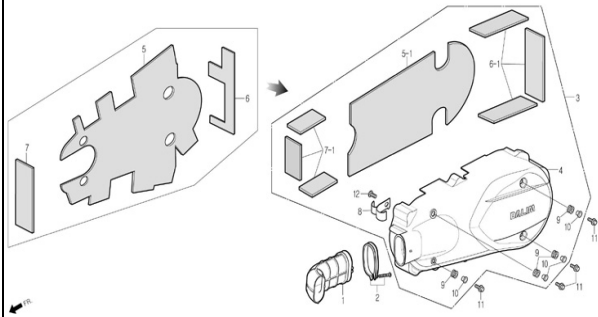

**E-02**

**Crank Case**

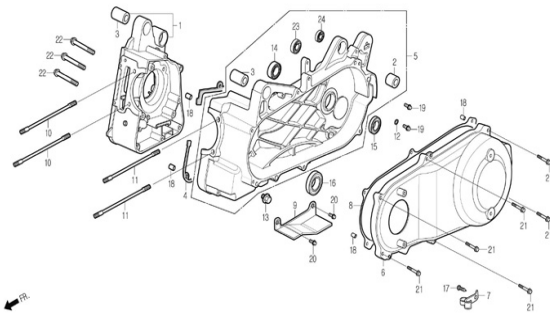

**E-03**

**Cylinder Head / Cylinder Head Cover**

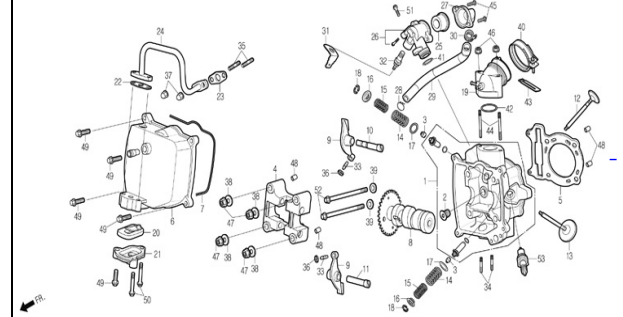

**E-04**

**Cylinder / Piston / Crank Shaft**

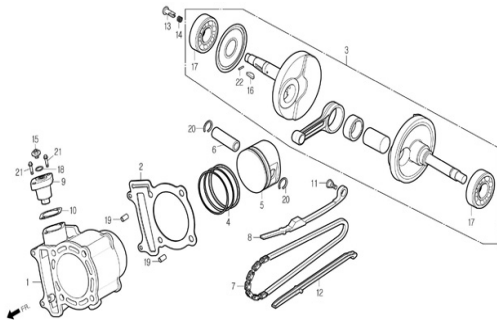

**E-05**

**Right Crank Case Cover / Water Pump**

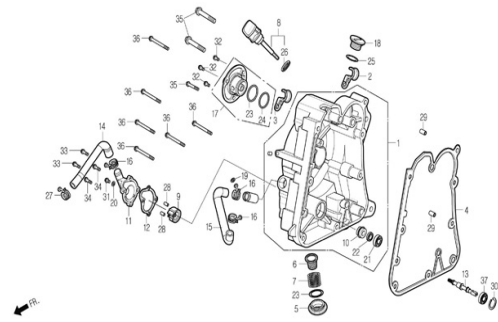

**E-06**

**Pulley**

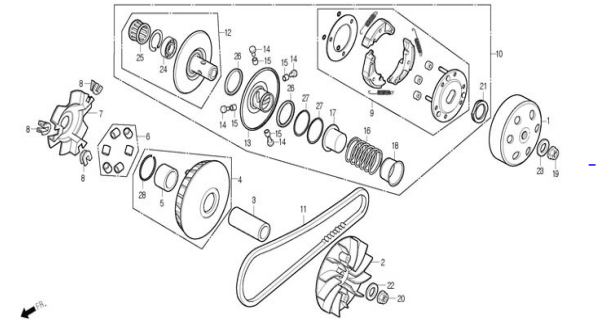

**E-07**

**Starting Motor / Generator**

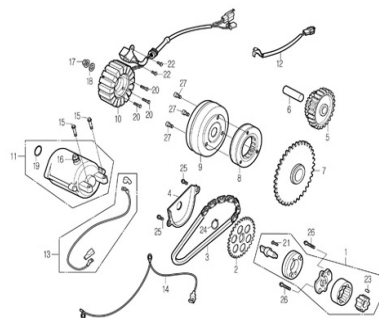

**E-08**

**Transmission**

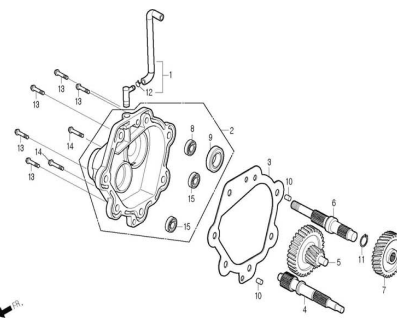

**E-09**

**Carburetor**

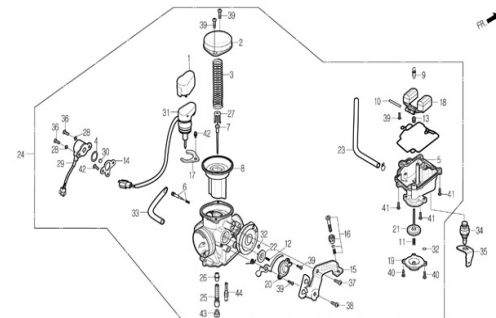

# FRAME GROUP

**F-01**

**Headlight**

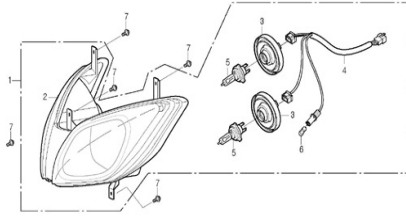

**F-02**

**Speedometer**

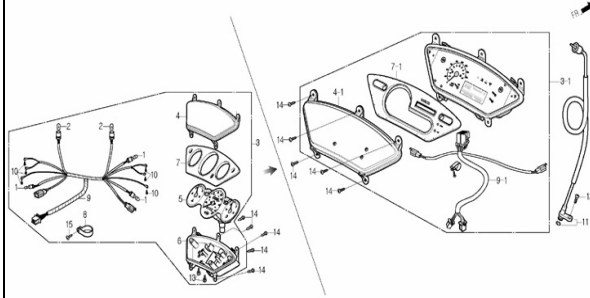

**F-03**

**Handle Grip / Switch / Cable**

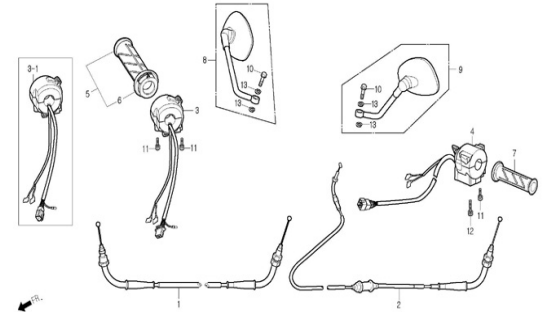

**F-04**

**Master Cylinder**

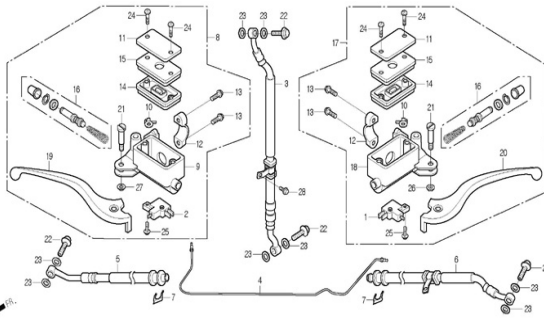

**F-04-C**

**Master Cylinder(Combi.brake)**

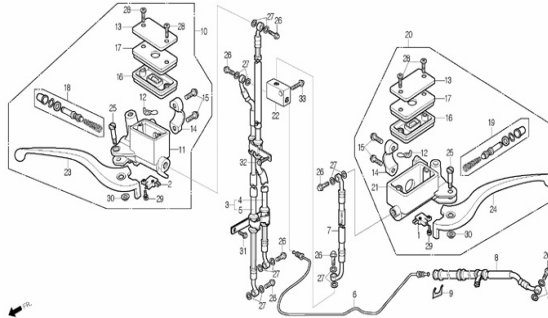

**F-05**

**Steering Handle / Handle Cover**

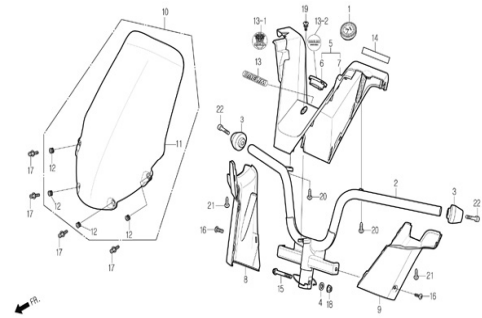

**F-06**

**Front Cover / Inner Cover**

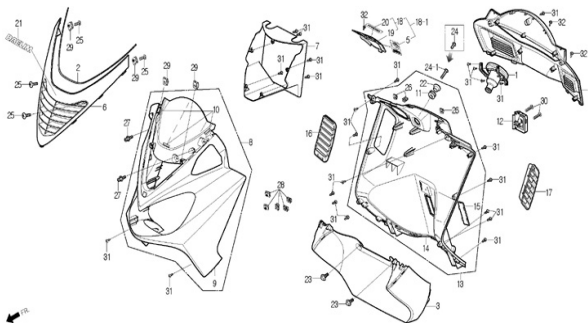

**F-07**

**Front Fender**

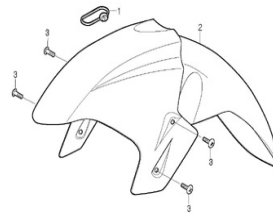

**F-08**

**Steering Stem**

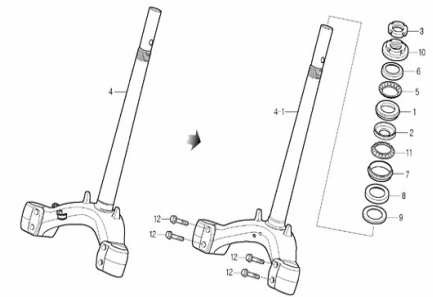

# FRAME GROUP

**F-09**

**Front Fork**

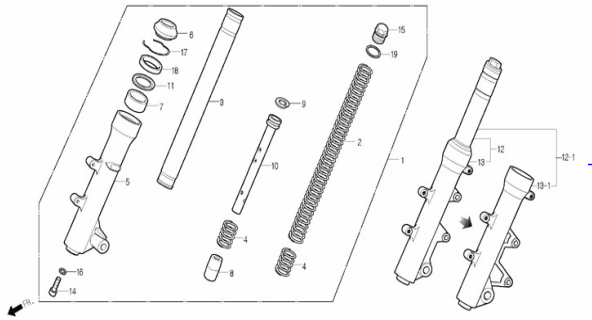

**F-10**

**Brake Caliper**

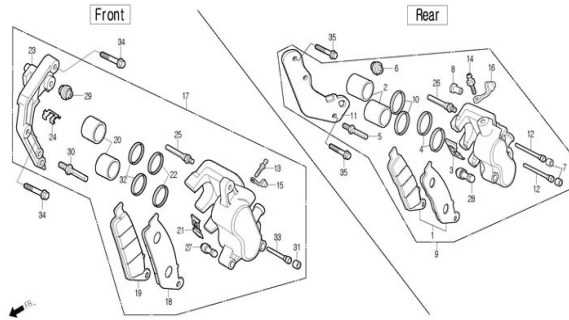

**F-10-C**

**Brake caliper(Combi.)**

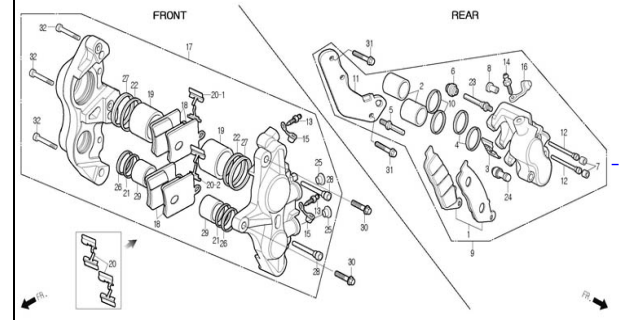

**F-11**

**Front Wheel**

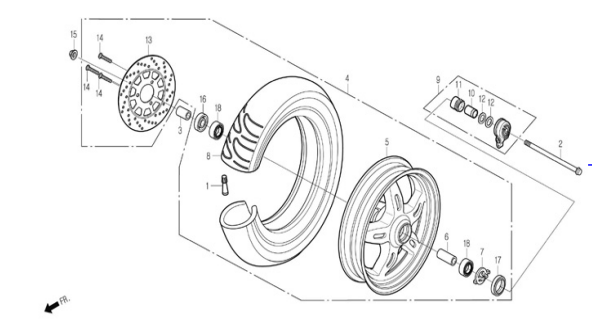

**F-12**

**Rear Wheel**

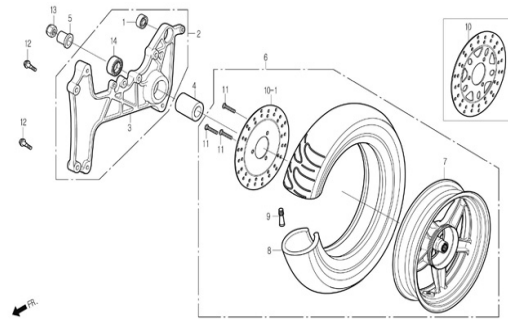

**F-13**

**Seat**

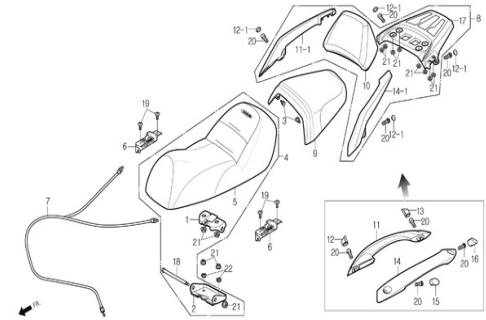

**F-14**

**Floor Side Cover / Under Cover**

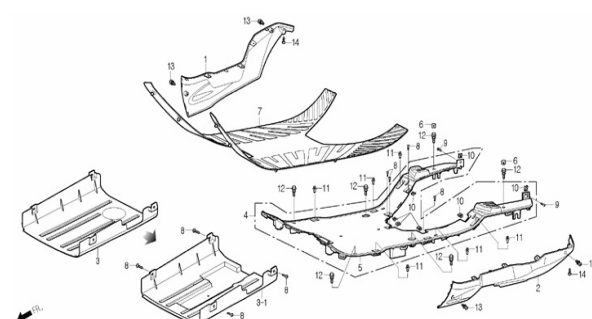

**F-15**

**Fuel Tank**

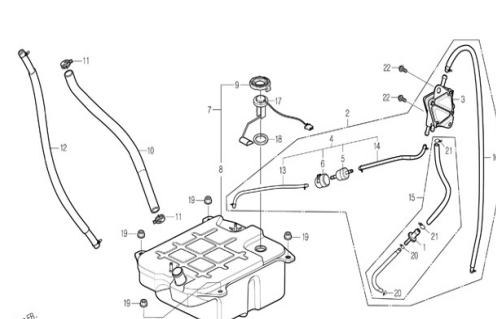

**F-16**

**Battery**

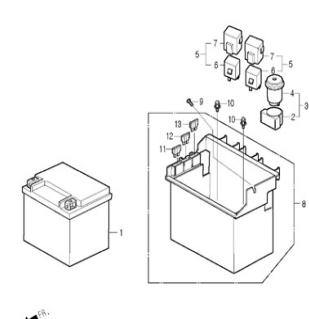

# FRAME GROUP

**F-17**

**LUGGAGE BOX**

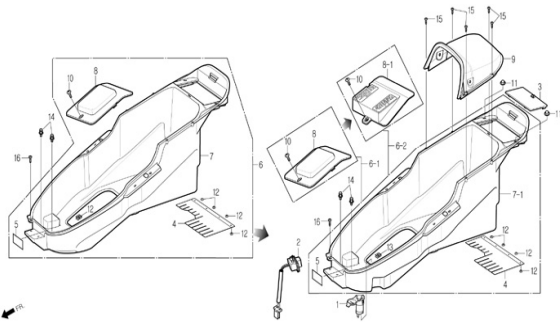

**F-18**

**Center Cover / Body Cover**

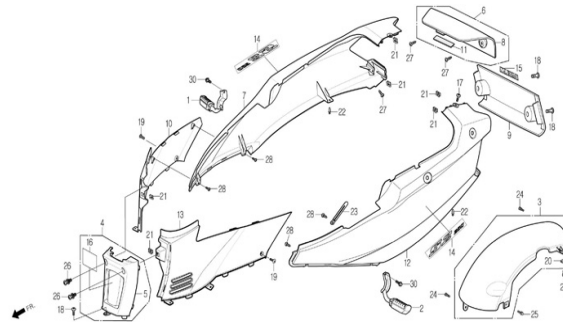

**F-19**

**Air Cleaner**

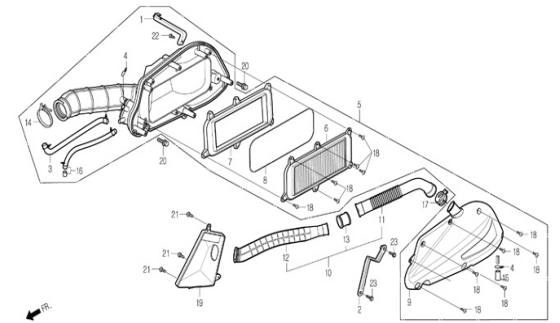

**F-20**

**Exhaust Muffler**

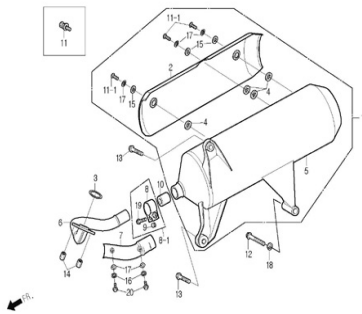

**F-21**

**Stand**

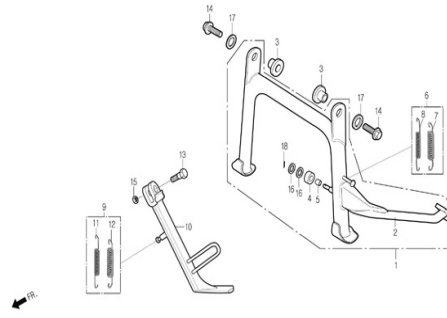

**F-22**

**Rear Cushion**

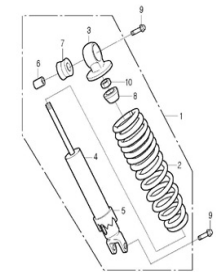

**F-23**

**Front Winker**

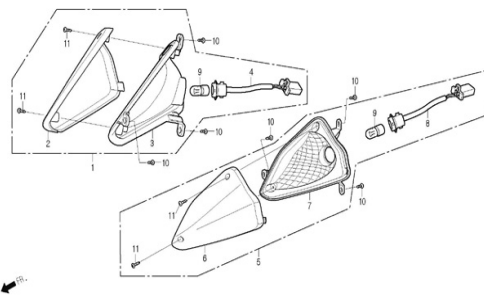

**F-24**

**Rear Combination Light / Rear Fender**

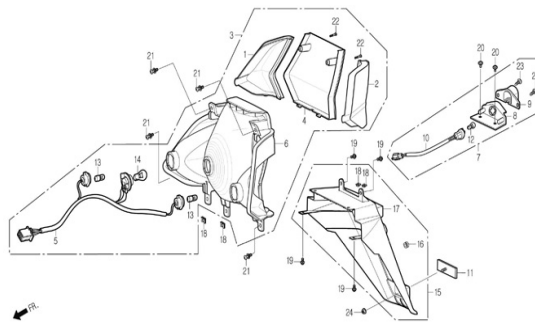

**F-25**

**Wire Harness / Ignition Coil**

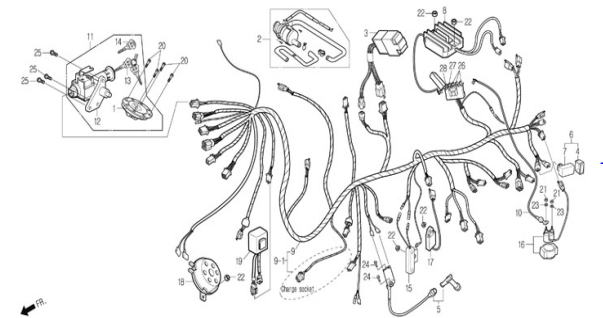

# FRAME GROUP

**F-26**

Frame Body

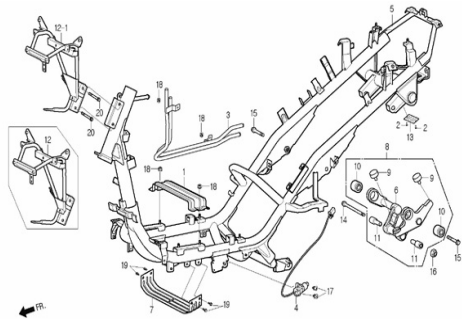

**F-27**

Radiator

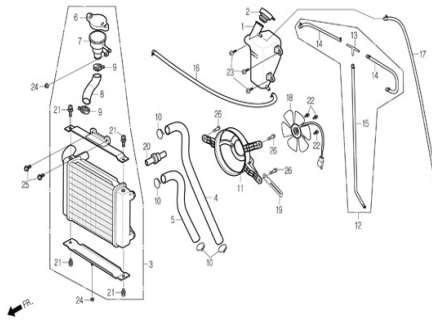

**F-28**

Tool

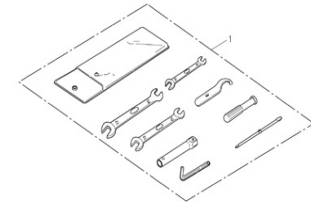



# E-01

## Left Cover

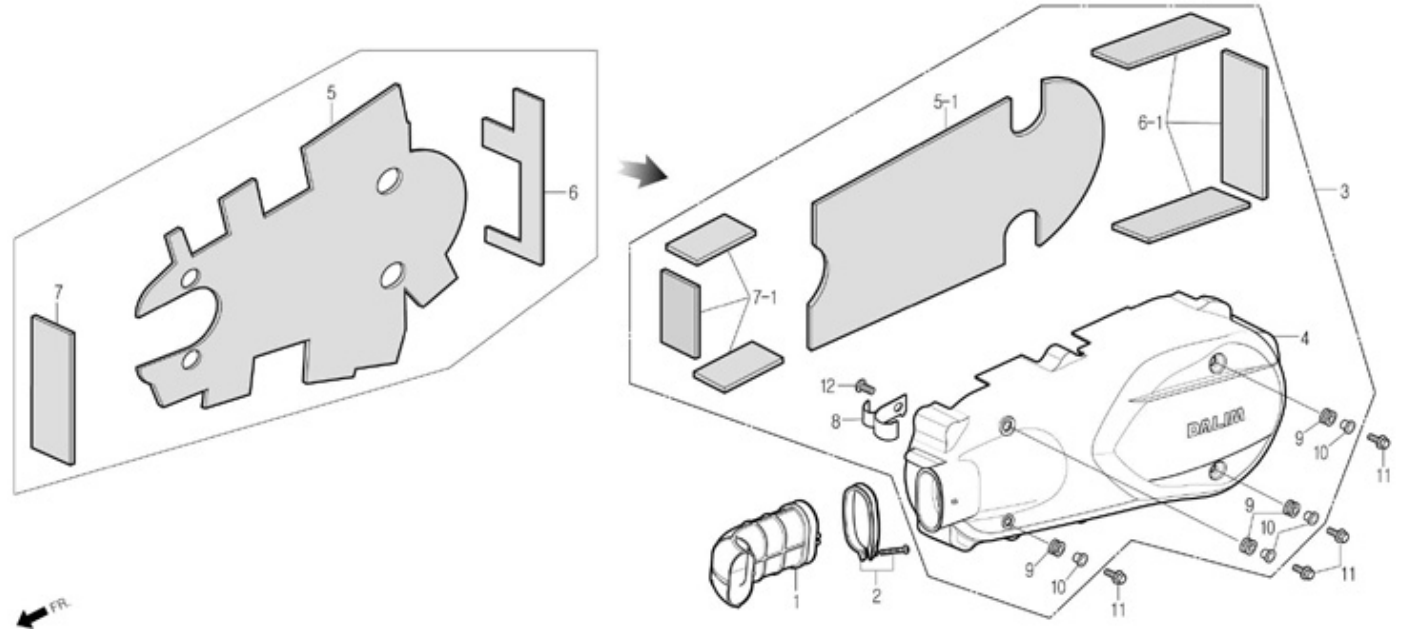

Service item	FRT	Ref. No.	Part No.	Description	QTY	A/S	Exch	Start Date	Start FRM.No	End FRM.No
COVER, LH.SIDE COVER MAT A,B,C, SILENCER DUCT, LH.SIDE COVER COVER	0.1 0.1	1	11345-SZ1-0000	DUCT, LH.SIDE COVER COVER	1	Y		20040628	KMYSZ1BLS4C000001	
		2	11346-SZ1-0000	BAND, LH.SIDE COVER	1	Y		20040628	KMYSZ1BLS4C000001	
		3	1135A-SZ1-0001	COVER ASS'Y, LH.SIDE COVER	1	Y		20040628	KMYSZ1BLS4C000001	
		4	11351-SZ1-0001	COVER, LH.SIDE COVER	1	Y		20040628	KMYSZ1BLS4C000001	
		5	11356-SZ1-0000	MAT A, SILENCER	1	N	Y	20040628	KMYSZ1BLS4C000001	KMYSZ1BLS4C000062
		5-1	11356-SZ1-0010	MAT A, SILENCER	1	Y		20040702	KMYSZ1BLS4C000063	
		6	11357-SZ1-0000	MAT B, SILENCER	1	N	Y	20040628	KMYSZ1BLS4C000001	KMYSZ1BLS4C000062
		6-1	11357-SZ1-0010	MAT B, SILENCER	3	Y		20040702	KMYSZ1BLS4C000063	
		7	11358-SZ1-0000	MAT C, SILENCER	1	N	Y	20040628	KMYSZ1BLS4C000001	KMYSZ1BLS4C000062
		7-1	11358-SZ1-0010	MAT C, SILENCER	3	Y		20040702	KMYSZ1BLS4C000063	
		8	11383-SZ1-0000	CLAMP, DRAIN TUBE	1	N		20040628	KMYSZ1BLS4C000001	
		9	84303-BA1-0000	RUBBER A, FR.METER COVER SETTING	4	N		20040628	KMYSZ1BLS4C000001	
		10	84304-BA1-0000	COLLAR A, FR.METER COVER SETTING	4	N		20040628	KMYSZ1BLS4C000001	
		11	S3404-06020-08	BOLT, WASHER 6x20	4	Y		20040628	KMYSZ1BLS4C000001	
12	S3903-25220	SCREW, TAPPING 5x12	1	N		20040628	KMYSZ1BLS4C000001			

# E-02

## Crank Case

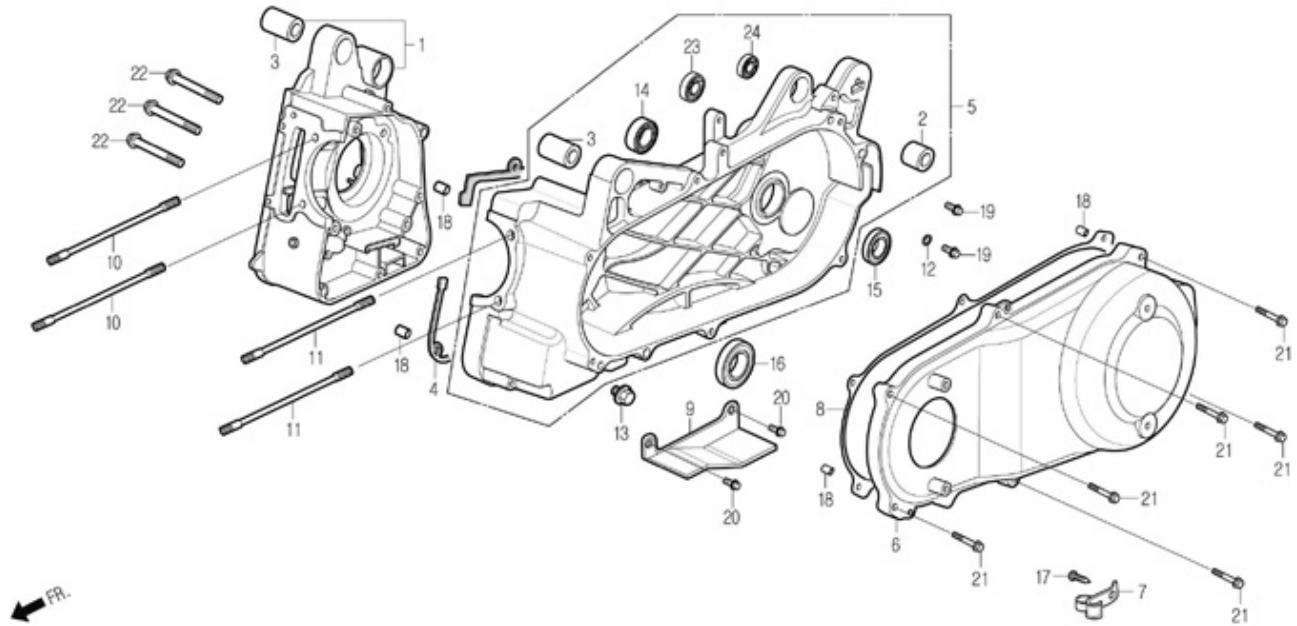

Service item	FRT	Ref. No.	Part No.	Description	QTY	A/S	Exch	Start Date	Start FRM.No	End FRM.No
LH.COVER	0.5	1	11100-SZ1-9000	CASE SET, RH.CRANK	1	Y		20040628	KMYSZ1BLS4C000001	
CASE SET, RH.CRANK	4.2	2	11102-SE5-0040-M1	BUSH, ENGINE HANGER RUBBER	1	Y		20040628	KMYSZ1BLS4C000001	
CASE SET, LH.CRANK	4.6	3	11103-SZ1-9000	BUSH, ENGINE HANGER RUBBER	2	Y		20040628	KMYSZ1BLS4C000001	
RUBBER BUSH, ENGINE HANGER	2.4	4	11192-SZ1-9000	GASKET A, CRANK CASE	1	Y		20040628	KMYSZ1BLS4C000001	
BEARING, RADIAL 6302/6304	4.6	5	11200-SZ1-9000	SET, LH.CRANK CASE	1	Y		20040628	KMYSZ1BLS4C000001	
SEAL, OIL 22x34x6		6	11341-SZ1-9000	LH.COVER	1	Y		20040628	KMYSZ1BLS4C000001	
SEAL, OIL 27x42x7		7	11383-SZ1-9100	CLAMP, BREATHER DRAIN TUBE	1	Y		20040628	KMYSZ1BLS4C000001	
		8	11395-SZ1-9000	GASKET A, LH.COVER	1	Y		20040628	KMYSZ1BLS4C000001	
		9	50504-SZ1-9000	STAY COMP., MAIN STAND STOPPER	1	Y		20040628	KMYSZ1BLS4C000001	
		10	90031-SZ1-9000	BOLT, A STUD 8mm	2	Y		20040628	KMYSZ1BLS4C000001	
		11	90032-SZ1-9000	BOLT, B STUD 8mm	2	Y		20040628	KMYSZ1BLS4C000001	
		12	90474-SZ1-9000	WASHER 8mm	1	Y		20040628	KMYSZ1BLS4C000001	
		13	9052A-SZ1-9000	BOLT ASS'Y, DRAIN PLUG	1	Y		20040628	KMYSZ1BLS4C000001	
		14	91003-SZ1-9000	BEARING, RADIAL BALL	1	Y		20040628	KMYSZ1BLS4C000001	
		15	91202-SZ1-9000	SEAL, OIL 22x34x6	1	Y		20040628	KMYSZ1BLS4C000001	
		16	91202-SZ1-9100	SEAL, OIL 27x42x7	1	Y		20040628	KMYSZ1BLS4C000001	
		17	S3903-45320	SCREW, TAPPING 5x16	1	Y		20040628	KMYSZ1BLS4C000001	
		18	S4301-10160	PIN, DOWEL 10x16	4	Y		20040628	KMYSZ1BLS4C000001	
		19	S5701-08012-08	BOLT, FLANGE 8x12	2	Y		20040628	KMYSZ1BLS4C000001	
		20	S6001-06016-00	BOLT, FLANGE SH.6x16	2	Y		20040628	KMYSZ1BLS4C000001	
		21	S6001-06032-00	BOLT, FLANGE SH.6x32	6	Y		20040628	KMYSZ1BLS4C000001	

# E-02

## Crank Case

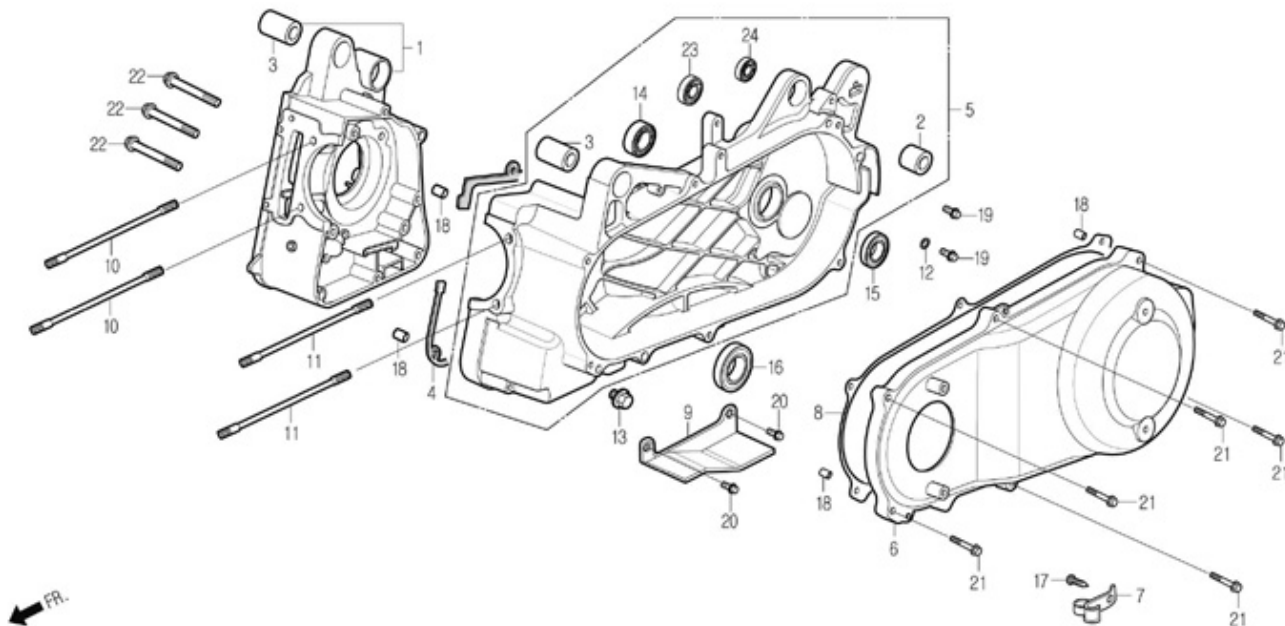

Service item	FRT	Ref. No.	Part No.	Description	QTY	A/S	Exch	Start Date	Start FRM.No	End FRM.No
		22	S6001-06050-00	BOLT, FLANGE SH.6x50	3	Y		20040628	KMYSZ1BLS4C000001	
		23	S6100-63020-00	BEARING, RADIAL BALL 6302	1	Y		20040628	KMYSZ1BLS4C000001	
		24	S6100-63040-00	BEARING, RADIAL BALL 6304	1	Y		20040628	KMYSZ1BLS4C000001	

# E-03

## Cylinder Head / Cylinder Head Cover

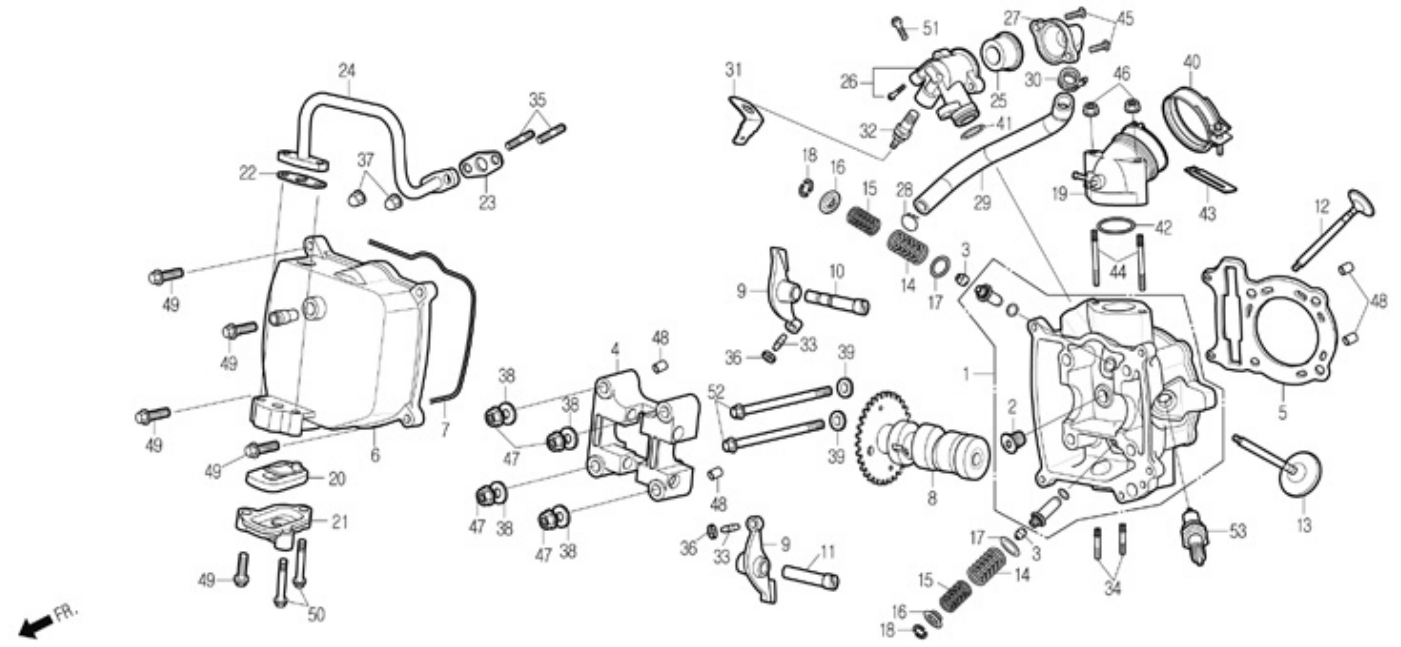

Service item	FRT	Ref. No.	Part No.	Description	QTY	A/S	Exch	Start Date	Start FRM.No	End FRM.No
COVER COMP., CYLINDER HEAD	0.6	1	12200-SZ1-9000	HEAD COMP., CYLINDER	1	Y		20040628	KMYSZ1BLS4C000001	
GASKET, CYLINDER HEAD COVER	0.6	2	12205-SZ1-9000	BOLT, SELING 12mm	1	Y		20040628	KMYSZ1BLS4C000001	
HEAD COMP., CYLINDER	3.6	3	12209-BA6-0050	SEAL, VALVE STEM	2	Y		20040628	KMYSZ1BLS4C000001	
HOLDER COMP., CAM SHAFT	1.6	4	1221A-SZ1-9000	HOLDER COMP., CAM SHAFT	1	Y		20040628	KMYSZ1BLS4C000001	
SHAFT COMP., CAM	1.8	4	1221A-SZ1-9000	HOLDER COMP., CAM SHAFT	1	Y		20040628	KMYSZ1BLS4C000001	
GASKET, CYLINDER HEAD	3.6	5	12251-SZ1-9000	GASKET, CYLINDER HEAD	1	Y		20040628	KMYSZ1BLS4C000001	
VALVE, INLET	3.2	5	12251-SZ1-9000	GASKET, CYLINDER HEAD	1	Y		20040628	KMYSZ1BLS4C000001	
VALVE, EXHAUST	3.2	5	12251-SZ1-9000	GASKET, CYLINDER HEAD	1	Y		20040628	KMYSZ1BLS4C000001	
SPRING, OUTER VALVE	3.0	5	12251-SZ1-9000	GASKET, CYLINDER HEAD	1	Y		20040628	KMYSZ1BLS4C000001	
SHAFT COMP., INLET ROCKER ARM	1.4	6	12310-SZ1-9000	COVER COMP., CYLINDER HEAD	1	Y		20040628	KMYSZ1BLS4C000001	
ARM, VALVE ROCKER	1.4	7	12391-SZ1-9000	GASKET, CYLINDER HEAD COVER	1	Y		20040628	KMYSZ1BLS4C000001	
SHAFT, EXHAUST ROCKER ARM	1.4	8	14100-SZ1-9000	SHAFT COMP., CAM	1	Y		20040628	KMYSZ1BLS4C000001	
		9	14431-SZ1-9000	ARM, VALVE ROCKER	2	Y		20040628	KMYSZ1BLS4C000001	
		10	14450-SZ1-9000	SHAT COMP., INLET ROCKER ARM	1	Y		20040628	KMYSZ1BLS4C000001	
		11	14461-SZ1-9000	SHAFT, EXHAUST ROCKER	1	Y		20040628	KMYSZ1BLS4C000001	
		12	14711-SZ1-9000	VALE, INLET	1	Y		20040628	KMYSZ1BLS4C000001	
		13	14721-SZ1-9000	VALVE, EXHAUST	1	Y		20040628	KMYSZ1BLS4C000001	
		14	14751-SZ1-9000	SPRING, VALVE OUTER	2	Y		20040628	KMYSZ1BLS4C000001	
		15	14761-SZ1-9000	SPRING, VALVE INNER	2	Y		20040628	KMYSZ1BLS4C000001	
		16	14771-CD1-6801	RETAINER, VALVE SPRING	2	Y		20040628	KMYSZ1BLS4C000001	
		17	14775-BA6-0000	SEAT, VALVE SPRING OUTER	2	Y		20040628	KMYSZ1BLS4C000001	
		18	14781-BA6-0000	COTTER, VALVE	4	Y		20040628	KMYSZ1BLS4C000001	
		19	17110-SZ1-9000	PIPE COMP., INLET	1	Y		20040628	KMYSZ1BLS4C000001	
		20	18601-SZ1-9000	VALVE COMP., REED(Euro2)	1	Y		20040628	KMYSZ1BLS4C000001	
		21	18612-SZ1-9000	COVER, REED VALVE(Euro2)	1	Y		20040628	KMYSZ1BLS4C000001	

# E-03

## Cylinder Head / Cylinder Head Cover

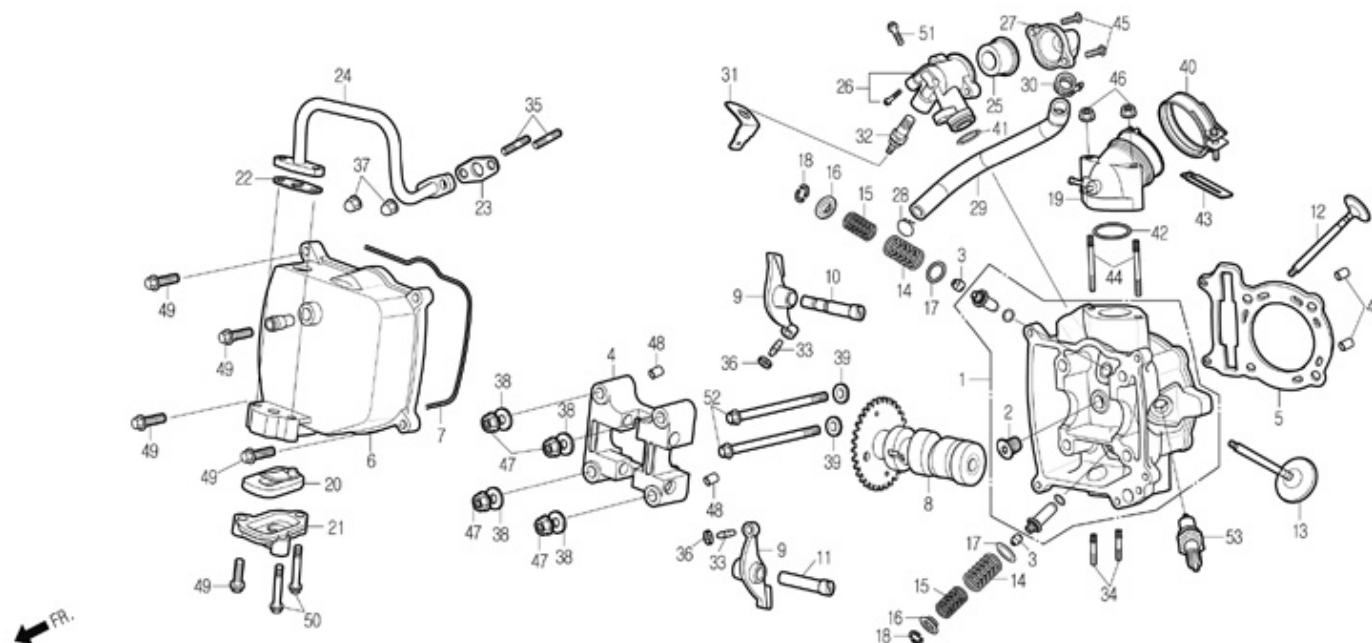

Service item	FRT	Ref. No.	Part No.	Description	QTY	A/S	Exch	Start Date	Start FRM.No	End FRM.No
VALVE COMP., REED	0.5	22	18645-SZ1-9000	GASKET, A/I PIPE(Euro2)	1	Y		20040628	KMYSZ1BLS4C000001	
PIPE COMP., INLET	0.6	23	18646-SZ1-9000	GASKET, A/I PIPE(Euro2)	1	Y		20040628	KMYSZ1BLS4C000001	
CASE COMP., THERMOSTAT	0.6	24	18647-SZ1-9000	PIPE COMP., AIR(Euro2)	1	Y		20040628	KMYSZ1BLS4C000001	
THERMOSTAT ASS'Y	0.6	25	19300-SZ1-9000	THERMOSTAT ASS'Y	1	Y		20040628	KMYSZ1BLS4C000001	
PIPE COMP., AIR	0.5									
SPARK. PLUG(DPR 7EA-9)	0.3									
		26	19310-SZ1-9000	CASE COMP., THERMOSTAT	1	Y		20040628	KMYSZ1BLS4C000001	
		27	19315-SZ1-9000	COVER, THERMOSTAT	1	Y		20040628	KMYSZ1BLS4C000001	
		28	19355-SZ1-0000	CLIP A21, TUBE	1	Y		20040628	KMYSZ1BLS4C000001	
		29	19503-SZ1-9000	HOSE C, WATER	1	Y		20040628	KMYSZ1BLS4C000001	
		30	19504-SZ1-9000	CLIP, WATER HOSE	1	Y		20040628	KMYSZ1BLS4C000001	
		31	37720-SZ1-9100	TERMINAL, THERMO EARTH	1	Y		20040628	KMYSZ1BLS4C000001	
		32	37750-SZ1-9000	UNIT ASS'Y, THERMO	1	Y		20040628	KMYSZ1BLS4C000001	
		33	90012-CB2-0004	SCREW, TAPPET ADJUSTING	2	Y		20040628	KMYSZ1BLS4C000001	
		34	90033-SZ1-9000	BOLT, STUD 8x32	2	Y		20040628	KMYSZ1BLS4C000001	
		35	90033-SZ1-9100	BOLT, STUD 6x16	2	Y		20040628	KMYSZ1BLS4C000001	
		36	90206-CB2-0007	NUT, TAPPET ADJUSTING	2	Y		20040628	KMYSZ1BLS4C000001	
		37	90304-SZ1-9000	NUT, HEX CAP 6mm(Euro2)	2	Y		20040628	KMYSZ1BLS4C000001	
		38	90465-SZ1-9000	WASHER, 8mm	4	Y		20040628	KMYSZ1BLS4C000001	
		39	90478-SZ1-9000	A, WASHER 6mm	2	Y		20040628	KMYSZ1BLS4C000001	
		40	90652-SZ1-9000	BAND 49. AIR CLEANER CONNECTING TUBE	1	Y		20040628	KMYSZ1BLS4C000001	
		41	91301-SZ1-9000	O-RING 17.8x1.9	1	Y		20040628	KMYSZ1BLS4C000001	
		42	91302-BA6-0002	O-RING 33.5x3	1	Y		20040628	KMYSZ1BLS4C000001	

# E-03

## Cylinder Head / Cylinder Head Cover

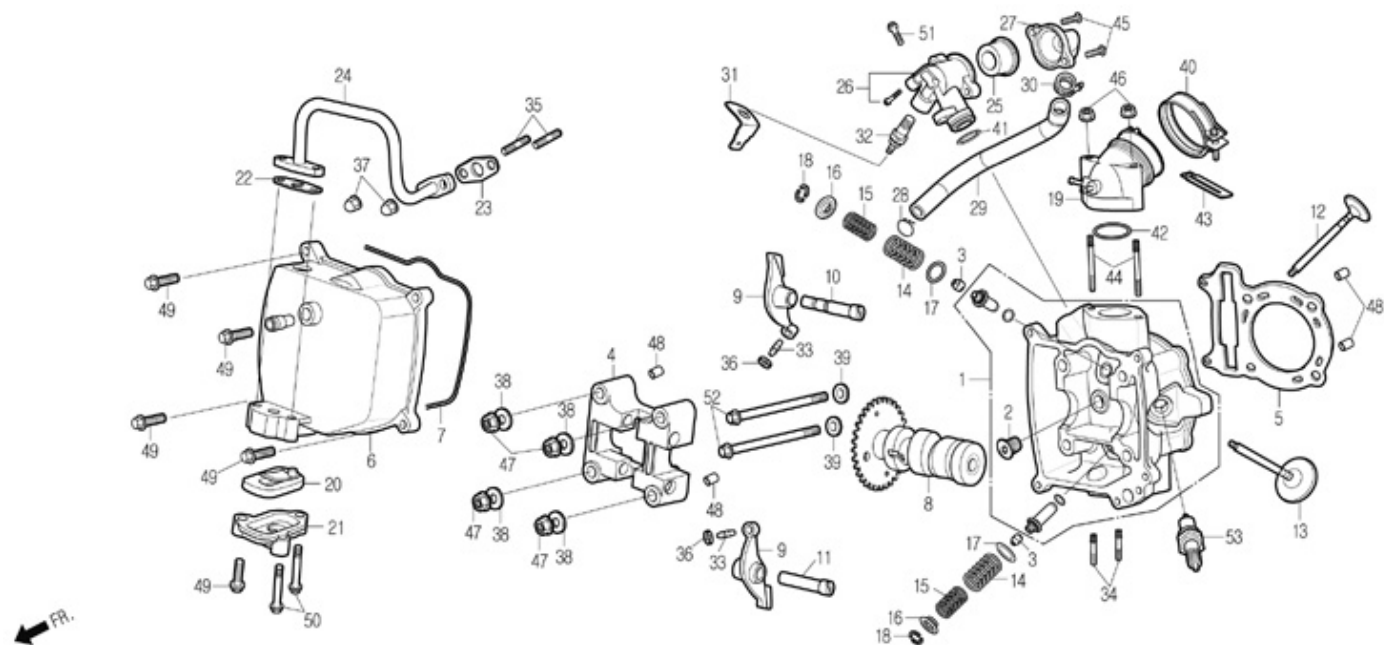

Service item	FRT	Ref. No.	Part No.	Description	QTY	A/S	Exch	Start Date	Start FRM.No	End FRM.No
		43	91410-SZ1-9000	CLIP, 2x71	1	Y		20040628	KMYSZ1BLS4C000001	
		44	S2900-06050-0B	BOLT, STUD 6x50	2	Y		20040628	KMYSZ1BLS4C000001	
		45	S3500-05016-0H	SCREW, PAN 5x16	2	Y		20040628	KMYSZ1BLS4C000001	
		46	S4050-06080	NUT, FLANGE 6mm	2	Y		20040628	KMYSZ1BLS4C000001	
		47	S4050-08080	NUT, FLANGE 8mm	4	Y		20040628	KMYSZ1BLS4C000001	
		48	S4301-10160	PIN, DOWEL 10x16	4	Y		20040628	KMYSZ1BLS4C000001	
		49	S5701-06025-08	BOLT, FLANGE 6x25	5	Y		20040628	KMYSZ1BLS4C000001	
		50	S5701-06040-00	BOLT, FLANGE 6x40(Euro2)	2	Y		20040628	KMYSZ1BLS4C000001	
		51	S6001-06018-00	BOLT, FLANGE SH.6x18	1	Y		20040628	KMYSZ1BLS4C000001	
		52	S6001-06100-08	BOLT, FLANGE SH.6x100	2	Y		20040628	KMYSZ1BLS4C000001	
		53	S8069-5791R-00	PLUG, SPARK(DPR 7EA-9)	1	Y		20040628	KMYSZ1BLS4C000001	

# E-04

## Cylinder /Piston / Crank Shaft

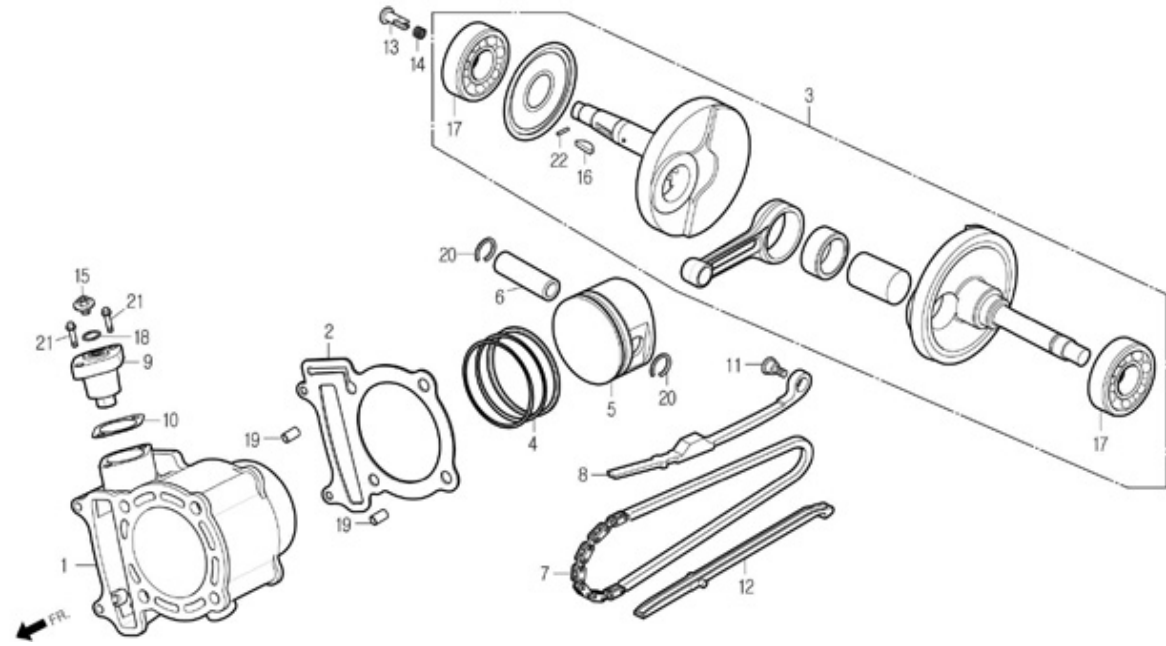

Service item	FRT	Ref. No.	Part No.	Description	QTY	A/S	Exch	Start Date	Start FRM.No	End FRM.No
CYLINDER COMP.	3.0	1	12100-SZ1-9000	CYLINDER COMP.	1	Y		20040628	KMYSZ1BLS4C000001	
GASKET, CYLINDER	3.0	2	12191-SZ1-9000	GASKET, CYLINDER	1	Y		20040628	KMYSZ1BLS4C000001	
RING SET, PISTON	3.2	3	13000-SZ1-9000	SHAFT COMP., CRANK	1	Y		20040628	KMYSZ1BLS4C000001	
PISTON	0.4	4	13011-SZ1-9000	RING SET, PISTON	1	Y		20040628	KMYSZ1BLS4C000001	
PIN, PISTON	4.0	4	13011-SZ1-9000	PISTON	1	Y		20040628	KMYSZ1BLS4C000001	
LIFTER ASS'Y, TENSIONER	4.6	6	13111-SZ1-9000	PIN, PISTON	1	Y		20040628	KMYSZ1BLS4C000001	
SHAFT COMP., SHAFT	3.5	7	14401-BA6-9610-M1	CHAIN, CAM(82RH2005-98M)	1	Y		20040628	KMYSZ1BLS4C000001	
BEARING, RADIAL BALL	1.2	8	14510-SZ1-9000	TENSIONER, CAM CHAIN	1	Y		20040628	KMYSZ1BLS4C000001	
CHAIN, CAM	3.0	8	14510-SZ1-9000	LIFTER ASS'Y, TENSIONER	1	Y		20040628	KMYSZ1BLS4C000001	
TENSIONER, CAM CHAIN		9	14520-SZ1-9000	GASKET A, TENSIONER LIFTER	1	Y		20040628	KMYSZ1BLS4C000001	
GUIDE COMP., CAM CHAIN		10	14523-SZ1-9000							
		11	14531-SZ1-9000	PIVOT, CAM CHAIN TENSIONER	1	Y		20040628	KMYSZ1BLS4C000001	
		12	14610-SZ1-9000	GUIDE COMP., CAM CHAIN	1	Y		20040628	KMYSZ1BLS4C000001	
		13	15441-SZ1-9000	THROUGH, OIL	1	Y		20040628	KMYSZ1BLS4C000001	
		14	15447-SZ1-9000	SPRING, OIL THROUGH	1	Y		20040628	KMYSZ1BLS4C000001	
		15	90005-BA7-9000	SCREW, PAN 6x6	1	Y		20040628	KMYSZ1BLS4C000001	
		16	90701-SZ1-9000	KEY, WOODRUFF 25x14	1	Y		20040628	KMYSZ1BLS4C000001	
		17	91001-SZ1-9000	BEARING, RADIAL BALL	2	N		20040628	KMYSZ1BLS4C000001	
		18	91306-BA6-6900	O-RING 1.5x9.5	1	Y		20040628	KMYSZ1BLS4C000001	
		19	S4301-10160	PIN, DOWEL 10x16	2	Y		20040628	KMYSZ1BLS4C000001	
		20	S4601-17000	CLIP, PISTON PIN 17mm	2	Y		20040628	KMYSZ1BLS4C000001	
		21	S6001-06022-00	BOLT, FLANGE SH.6x22	2	Y		20040628	KMYSZ1BLS4C000001	

# E-04

## Cylinder /Piston / Crank Shaft

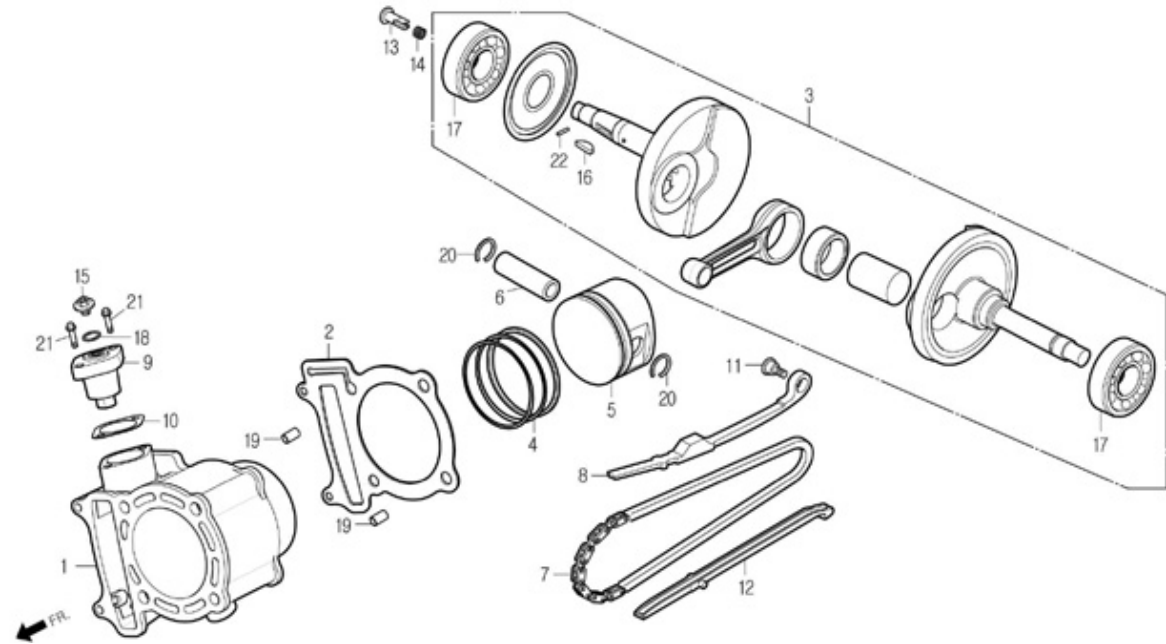

Service item	FRT	Ref. No.	Part No.	Description	QTY	A/S	Exch	Start Date	Start FRM.No	End FRM.No
		22	S6220-20118	ROLLER 2x11.8	1	Y		20040628	KMYSZ1BLS4C000001	



# E-05

## Right Crank Case Cover / Water Pump

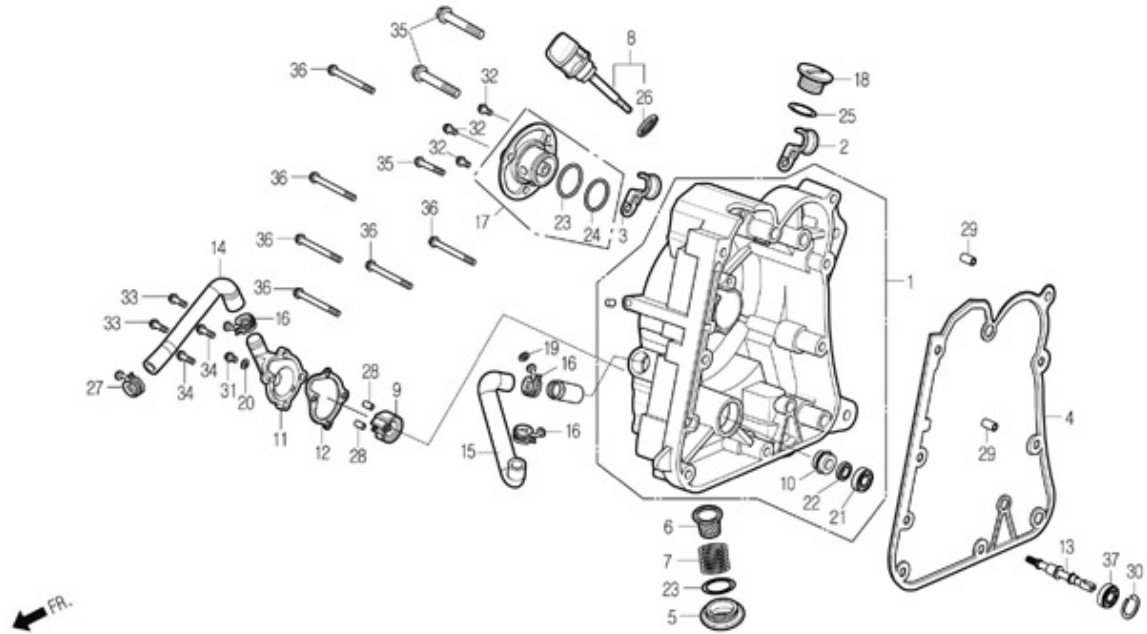

Service item	FRT	Ref. No.	Part No.	Description	QTY	A/S	Exch	Start Date	Start FRM.No	End FRM.No
COVER COMP., RH.	1.2	1	11330-SZ1-9000	COVER COMP., RH.	1	Y		20040628	KMYSZ1BLS4C000001	
GASKET A, RH.COVER	1.2	2	11383-SZ1-9000	CLAMP, RR.BRAKE HOSE	1	Y		20040628	KMYSZ1BLS4C000001	
GAUGE ASS'Y, OIL LEVEL	0.1	3	11384-SZ1-9000	CLAMP A, RR.BRAKE HOSE	1	Y		20040628	KMYSZ1BLS4C000001	
COVER, WATER PUMP	0.2	4	11394-SZ1-9000	GASKET A, RH.COVER	1	Y		20040628	KMYSZ1BLS4C000001	
GASKET, WATER PUMP	0.2	5	12361-CB2-0007	CAP, TAPPET ADJUSTING HOLE	1	Y		20040628	KMYSZ1BLS4C000001	
IMPELLEY, WATER PUMP	0.3	6	15421-BA6-0001	SCREEN, OIL FILTER	1	Y		20040628	KMYSZ1BLS4C000001	
HOSE A, WATER	0.2	7	15426-SZ1-9000	SPRING, OIL FILTER SCREEN	1	Y		20040628	KMYSZ1BLS4C000001	
HOSE B, WATER	0.2	8	1565A-SZ1-9000	GAUGE ASS'Y, OIL LEVEL	1	Y		20040628	KMYSZ1BLS4C000001	
		9	19215-SZ1-9000	IMPELLEY, WATER PUMP	1	Y		20040628	KMYSZ1BLS4C000001	
		10	19217-SZ1-9000	SEAL, MECHANICAL	1	Y		20040628	KMYSZ1BLS4C000001	
		11	19221-SZ1-9000	COVER, WATER PUMP	1	Y		20040628	KMYSZ1BLS4C000001	
		12	19229-SZ1-9000	GASKET, WATER PUMP	1	Y		20040628	KMYSZ1BLS4C000001	
		13	19231-SZ1-9000	SHAFT, WATER PUMP	1	Y		20040628	KMYSZ1BLS4C000001	
		14	19501-SZ1-9000	HOSE A, WATER	1	Y		20040628	KMYSZ1BLS4C000001	
		15	19502-SZ1-9000	HOSE B, WATER	1	Y		20040628	KMYSZ1BLS4C000001	
		16	19504-SZ1-9000	CLIP, WATER HOSE	3	Y		20040628	KMYSZ1BLS4C000001	
		17	9008A-SZ1-9000	CAP ASS'Y, RH.COVER	1	Y		20040628	KMYSZ1BLS4C000001	
		18	90084-BA5-0000	CAP, AC.GENERATOR	1	Y		20040628	KMYSZ1BLS4C000001	
		19	90423-SZ1-9000	WASHER 7.2x1.2	1	Y		20040628	KMYSZ1BLS4C000001	
		20	90478-SZ1-9000	A, WASHER 6mm	1	Y		20040628	KMYSZ1BLS4C000001	
		21	91001-SZ1-9100	BEARING, RADIAL BALL 6901	1	Y		20040628	KMYSZ1BLS4C000001	

# E-05

## Right Crank Case Cover / Water Pump

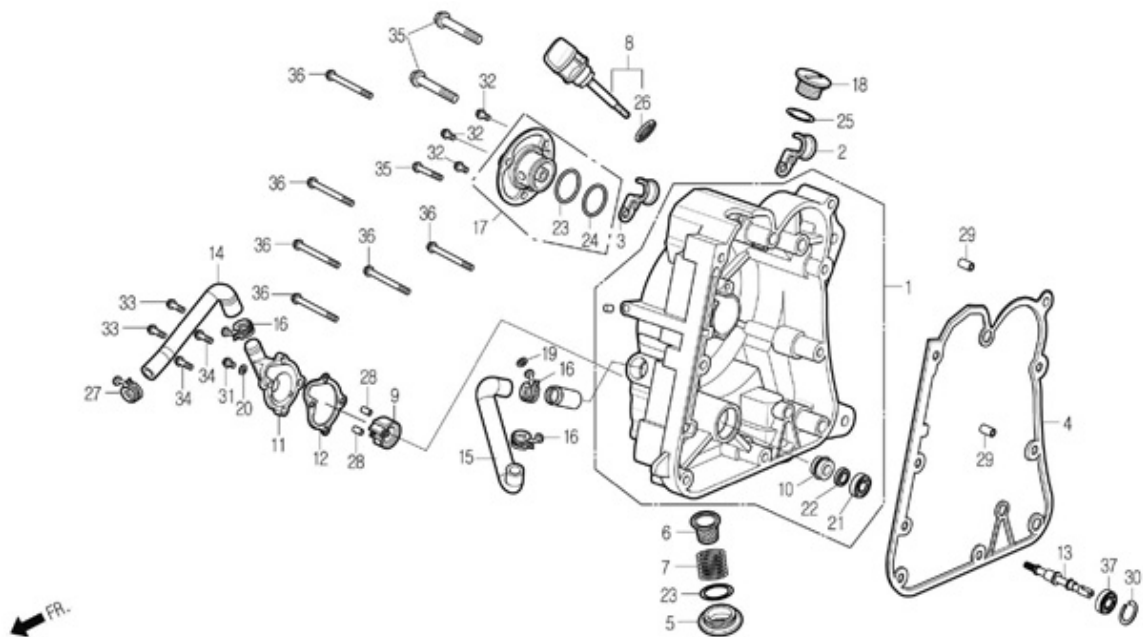

Service item	FRT	Ref. No.	Part No.	Description	QTY	A/S	Exch	Start Date	Start FRM.No	End FRM.No
		22	91201-SZ1-9000	SEAL, OIL 12x20x4	1	Y		20040628	KMYSZ1BLS4C000001	
		23	91302-CB2-0205	O-RING 30.8mm	2	Y		20040628	KMYSZ1BLS4C000001	
		24	91302-SZ1-9000	O-RING 27.4x2.1mm	1	Y		20040628	KMYSZ1BLS4C000001	
		25	91303-CB2-1000	O-RING 13.8x2.5	1	Y		20040628	KMYSZ1BLS4C000001	
		26	91307-CB2-0001	O-RING 18x3mm	1	Y		20040628	KMYSZ1BLS4C000001	
		27	91411-SZ1-9100	CLIP, TUBE	1	Y		20040628	KMYSZ1BLS4C000001	
		28	S4301-08140	PIN, KNOCK 8x14	2	Y		20040628	KMYSZ1BLS4C000001	
		29	S4301-10160	PIN, DOWEL 10x16	2	Y		20040628	KMYSZ1BLS4C000001	
		30	S4520-26000	CIR CLIP, INTERNAL 26mm	1	Y		20040628	KMYSZ1BLS4C000001	
		31	S6001-06010-02	BOLT, FLANGE SH.6x10	1	Y		20040628	KMYSZ1BLS4C000001	
		32	S6001-06018-00	BOLT, FLANGE SH.6x18	3	Y		20040628	KMYSZ1BLS4C000001	
		33	S6001-06022-00	BOLT, FLANGE SH.6x22	2	Y		20040628	KMYSZ1BLS4C000001	
		34	S6001-06028-00	BOLT, FLANGE SH.6x28	2	Y		20040628	KMYSZ1BLS4C000001	
		35	S6001-06045-00	BOLT, FLANGE SH.6x45	3	Y		20040628	KMYSZ1BLS4C000001	
		36	S6001-06125-08	BOLT, FLANGE SH.6x125	6	Y		20040628	KMYSZ1BLS4C000001	
		37	S6100-60000-00	BEARING, RADIAL BALL 6000	1	Y		20040628	KMYSZ1BLS4C000001	

# E-06

## Pulley

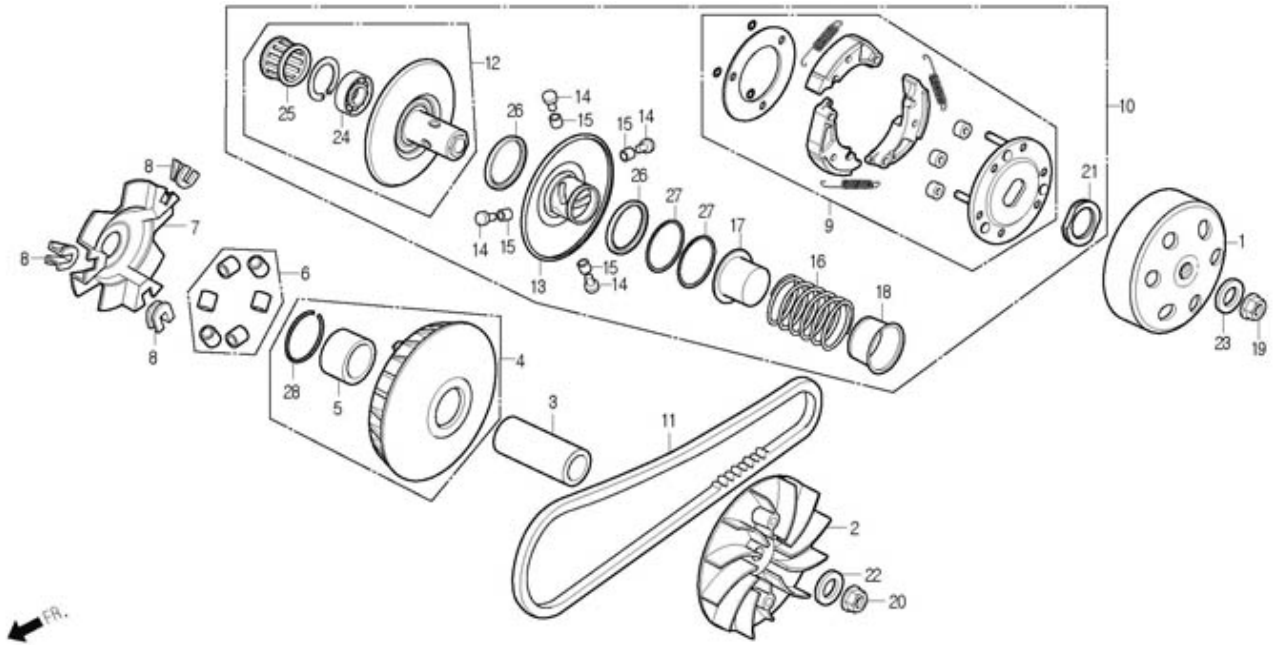

Service item	FRT	Ref. No.	Part No.	Description	QTY	A/S	Exch	Start Date	Start FRM.No	End FRM.No
FACE, DRIVE	0.5	1	22101-SZ1-9000	OUTER, CLUTCH	1	Y		20040628	KMYSZ1BLS4C000001	
FACE COMP., MOVABLE DRIVE	0.9	2	22102-SZ1-9000	FACE, DRIVE	1	Y		20040628	KMYSZ1BLS4C000001	
ROLLER COMP., WEIGHT	0.8	3	22105-SZ1-9000	BOSS, DRIVE FACE	1	Y		20040628	KMYSZ1BLS4C000001	
BOSS, DRIVE FACE	0.8	3	22105-SZ1-9000	BOSS, DRIVE FACE	1	Y		20040628	KMYSZ1BLS4C000001	
BELT, DRIVE	0.6	4	22110-SZ1-9000	FACE COMP., MOVABLE DRIVE	1	Y		20040628	KMYSZ1BLS4C000001	
OUTER, CLUTCH	0.5	4	22110-SZ1-9000	FACE COMP., MOVABLE DRIVE	1	Y		20040628	KMYSZ1BLS4C000001	
PLATE ASS'Y, DRIVE	0.9	5	22112-SZ1-9000	BUSH 27x33x37	1	Y		20040628	KMYSZ1BLS4C000001	
FACE ASS'Y, DRIVEN	0.8	5	22112-SZ1-9000	BUSH 27x33x37	1	Y		20040628	KMYSZ1BLS4C000001	
FACE COMP., MOVABLE DRIVEN	1.2	6	22121-SZ1-9000-M1	ROLLER COMP., WEIGHT	6	Y		20040628	KMYSZ1BLS4C000001	
SPRING, DRIVEN FACE		6	22121-SZ1-9000-M1	ROLLER COMP., WEIGHT	6	Y		20040628	KMYSZ1BLS4C000001	
COLLAR, SEAL		7	22131-SZ1-9000	PLATE, RAMP	1	Y		20040628	KMYSZ1BLS4C000001	
COLLAR, SPRING		7	22131-SZ1-9000	PLATE, RAMP	1	Y		20040628	KMYSZ1BLS4C000001	
		8	22132-SZ1-9000	PIECE, SLIDE	3	Y		20040628	KMYSZ1BLS4C000001	
		8	22132-SZ1-9000	PIECE, SLIDE	3	Y		20040628	KMYSZ1BLS4C000001	
		9	22300-SZ1-9000	PLATE ASS'Y, DRIVE	1	Y		20040628	KMYSZ1BLS4C000001	
		9	22300-SZ1-9000	PLATE ASS'Y, DRIVE	1	Y		20040628	KMYSZ1BLS4C000001	
		10	2301A-SZ1-9000	SUB ASS'Y, PULLEY	1	Y		20040628	KMYSZ1BLS4C000001	
		10	2301A-SZ1-9000	SUB ASS'Y, PULLEY	1	Y		20040628	KMYSZ1BLS4C000001	
		11	23100-SZ1-9000	BELT, DRIVE	1	Y		20040628	KMYSZ1BLS4C000001	
		11	23100-SZ1-9000	BELT, DRIVE	1	Y		20040628	KMYSZ1BLS4C000001	
		12	23200-SZ1-9000	FACE ASS'Y, DRIVEN	1	Y		20040628	KMYSZ1BLS4C000001	
		12	23200-SZ1-9000	FACE ASS'Y, DRIVEN	1	Y		20040628	KMYSZ1BLS4C000001	
		13	23220-SZ1-9000	FACE COMP., MOVABLE DRIVEN	1	Y		20040628	KMYSZ1BLS4C000001	
		13	23220-SZ1-9000	FACE COMP., MOVABLE DRIVEN	1	Y		20040628	KMYSZ1BLS4C000001	
		14	23225-SZ1-9000	PIN, ROLLER GUIDE	4	Y		20040628	KMYSZ1BLS4C000001	
		14	23225-SZ1-9000	PIN, ROLLER GUIDE	4	Y		20040628	KMYSZ1BLS4C000001	
		15	23226-SZ1-9000	ROLLER, GUIDE	4	Y		20040628	KMYSZ1BLS4C000001	
		15	23226-SZ1-9000	ROLLER, GUIDE	4	Y		20040628	KMYSZ1BLS4C000001	
		16	23233-SZ1-9000	SPRING, DRIVEN FACE	1	Y		20040628	KMYSZ1BLS4C000001	
		16	23233-SZ1-9000	SPRING, DRIVEN FACE	1	Y		20040628	KMYSZ1BLS4C000001	
		17	23237-SZ1-9000	COLLAR, SEAL	1	Y		20040628	KMYSZ1BLS4C000001	
		17	23237-SZ1-9000	COLLAR, SEAL	1	Y		20040628	KMYSZ1BLS4C000001	
		18	23238-SZ1-9000	COLLAR, SPRING	1	Y		20040628	KMYSZ1BLS4C000001	
		18	23238-SZ1-9000	COLLAR, SPRING	1	Y		20040628	KMYSZ1BLS4C000001	
		19	90201-SZ1-9000	NUT C, FLANGE M12	1	Y		20040628	KMYSZ1BLS4C000001	
		19	90201-SZ1-9000	NUT C, FLANGE M12	1	Y		20040628	KMYSZ1BLS4C000001	
		20	90201-SZ1-9100	NUT, FLANGE 14mm	1	Y		20040628	KMYSZ1BLS4C000001	
		20	90201-SZ1-9100	NUT, FLANGE 14mm	1	Y		20040628	KMYSZ1BLS4C000001	
		21	90202-SE5-0000	NUT, SPECIAL 28mm	1	Y		20040628	KMYSZ1BLS4C000001	
		21	90202-SE5-0000	NUT, SPECIAL 28mm	1	Y		20040628	KMYSZ1BLS4C000001	

# E-06

## Pulley

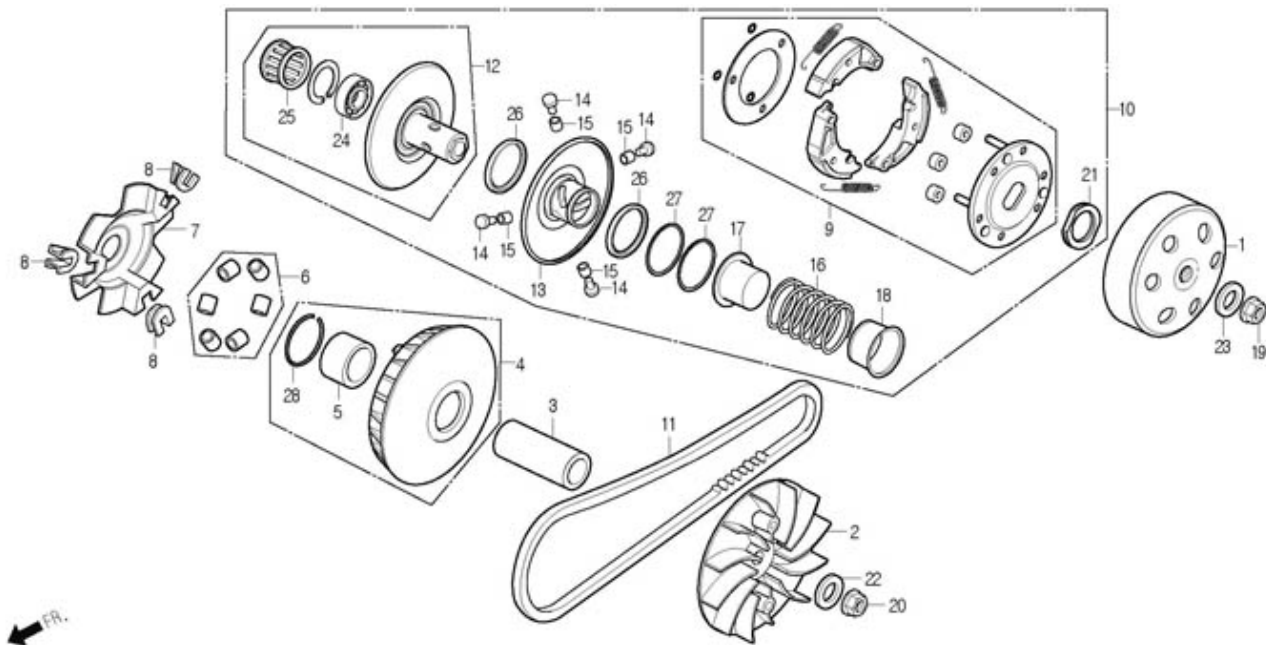

Service item	FRT	Ref. No.	Part No.	Description	QTY	A/S	Exch	Start Date	Start FRM.No	End FRM.No
		22	90401-SZ1-9000	WASHER, THRUST 14x28x2	1	Y		20040628	KMYSZ1BLS4C000001	
		23	90441-SZ1-9000	WASHER 12.2x29x2.5	1	Y		20040628	KMYSZ1BLS4C000001	
		24	91002-SZ1-9000-M1	BEARING, RADIAL BALL 6902U	1	N		20040628	KMYSZ1BLS4C000001	
		25	91004-SZ1-9000	BEARING, NEEDLE 22x29x18	1	N		20040628	KMYSZ1BLS4C000001	
		26	91211-SZ1-9000	SEAL, DRIVEN FACE	2	Y		20040628	KMYSZ1BLS4C000001	
		27	91351-SZ1-9000	O-RING, PINION CAP	2	Y		20040628	KMYSZ1BLS4C000001	
		28	S4601-33000	CLIP, PISTON PIN 33mm	1	N		20040628	KMYSZ1BLS4C000001	

# E-07

## Starting Motor / Generator

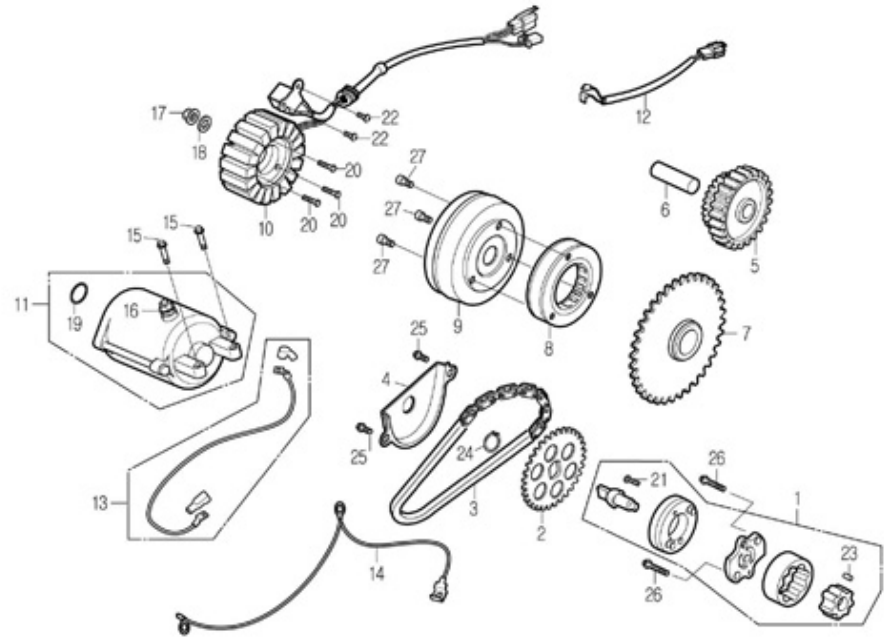

Service item	FRT	Ref. No.	Part No.	Description	QTY	A/S	Exch	Start Date	Start FRM.No	End FRM.No
PUMP ASS'Y, OIL	1.2	1	15100-SZ1-9000	PUMP ASS'Y, OIL	1	Y		20040628	KMYSZ1BLS4C000001	
SPROCKET, OIL PUMP DIRVE	1.2	2	15133-SZ1-9000	SPROCKET, OIL PUMP DRIVE	1	Y		20040628	KMYSZ1BLS4C000001	
CHAIN, OIL PUMP	1.2	3	15141-SZ1-9000	CHAIN, OIL PUMP	1	Y		20040628	KMYSZ1BLS4C000001	
GEAR, STARTER REDUCTION	1.0	3	15141-SZ1-9000	CHAIN, OIL PUMP	1	Y		20040628	KMYSZ1BLS4C000001	
GEAR COMP., STARTING CLUTCH	1.0	4	15711-SZ1-9000	SEPARATOR, OIL	1	Y		20040628	KMYSZ1BLS4C000001	
CLUTCH ASS'Y, STARTER ONEWAY	1.4	5	28101-SZ1-9000	GEAR, STARTER REDUCTION	1	Y		20040628	KMYSZ1BLS4C000001	
FLYWHEEL COMP.	0.5									
STATOR COMP.	0.8									
MOTOR UNIT, STARTER	0.5	6	28102-SZ1-9000	SHAFT, STARTER REDUCTION GEAR	1	Y		20040628	KMYSZ1BLS4C000001	
CABLE, START MOTOR	0.4	7	28110-SZ1-9000	GEAR COMP., STARTING CLUTCH	1	Y	N	20040628	KMYSZ1BLS4C000001	KMYSZ1BLS6C002303
			28110-SZ1-9100	GEAR COMP., STARTING CLUTCH	1	Y		20060407	KMYSZ1BLS6C002304	
		8	28120-SZ1-9000	ONEWAY CLUTCH ASS'Y, STARTER	1	Y	N	20040628	KMYSZ1BLS4C000001	KMYSZ1BLS6C002303
			28120-SZ1-9100	ONEWAY CLUTCH ASS'Y, STARTER	1	Y		20060407	KMYSZ1BLS6C002304	
		9	31110-SZ1-9000	FLYWHEEL COMP.	1	Y		20040628	KMYSZ1BLS4C000001	
		10	31120-SZ1-9000	STARTOR COMP.	1	Y		20040628	KMYSZ1BLS4C000001	
		11	31210-SZ1-9000	MOTOR UNIT, STARTER	1	Y		20040628	KMYSZ1BLS4C000001	
		12	32101-SZ1-9000	CORD, SUB	1	Y		20040628	KMYSZ1BLS4C000001	
		13	32410-SZ1-9000	CABLE, START MOTOR	1	Y		20040628	KMYSZ1BLS4C000001	
		14	32601-SZ1-9000	CABLE, BATTERY EARTH	1	Y		20040628	KMYSZ1BLS4C000001	
		15	90001-SZ1-9000	BOLT, FLANGE SHF 6x22	2	Y		20040628	KMYSZ1BLS4C000001	
		16	90071-SZ1-9000	NUT, WASHER 6mm	1	Y		20040628	KMYSZ1BLS4C000001	
		17	90201-SZ1-9100	NUT, FLANGE 14mm	1	Y		20040628	KMYSZ1BLS4C000001	
		18	90401-SZ1-9000	WASHER, THRUST 14x28x2	1	Y		20040628	KMYSZ1BLS4C000001	
		19	91309-SZ1-9000	O-RING 24.4x3.1	1	Y		20040628	KMYSZ1BLS4C000001	

# E-07

## Starting Motor / Generator

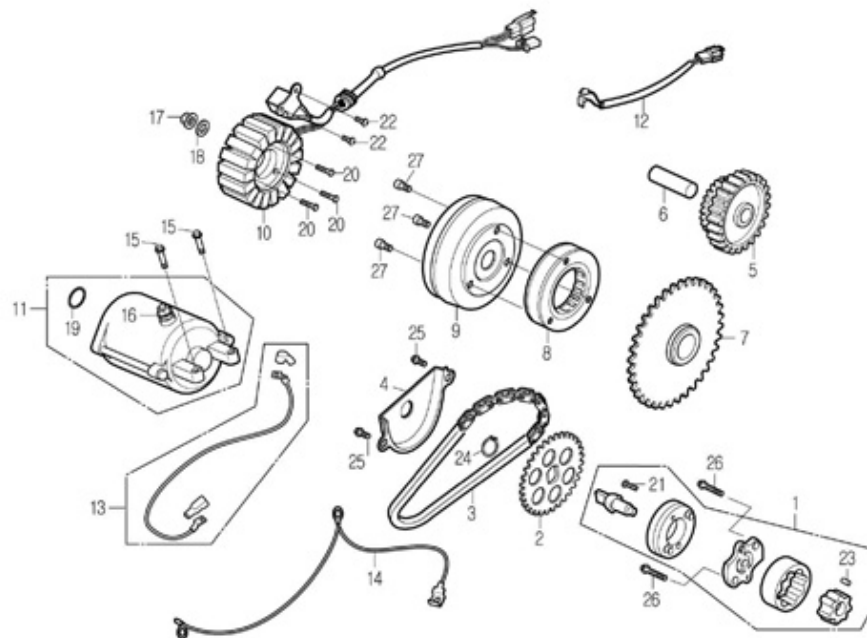

Service item	FRT	Ref. No.	Part No.	Description	QTY	A/S	Exch	Start Date	Start FRM.No	End FRM.No
		20	S2101-05032-0H	BOLT, HEX 5x32	3	Y		20040628	KMYSZ1BLS4C000001	
		21	S3500-03010-1A	SCREW, PAN 3x10	1	Y		20040628	KMYSZ1BLS4C000001	
		22	S3500-05016-0H	SCREW, PAN 5x16	2	Y		20040628	KMYSZ1BLS4C000001	
		23	S4303-04065	PIN, DOWEL 4x6.5	1	Y		20040628	KMYSZ1BLS4C000001	
		24	S4510-10000	CIR CLIP, EXTERNAL10mm	1	Y		20040628	KMYSZ1BLS4C000001	
		25	S6001-06012-08	BOLT, FLANGE SH.6x12	2	Y		20040628	KMYSZ1BLS4C000001	
		26	S6001-06028-00	BOLT, FLANGE SH.6x28	2	Y		20040628	KMYSZ1BLS4C000001	
		27	S6600-08015-10	BOLT, SOCKET 8x15	3	Y		20040628	KMYSZ1BLS4C000001	

# E-08

## Transmission

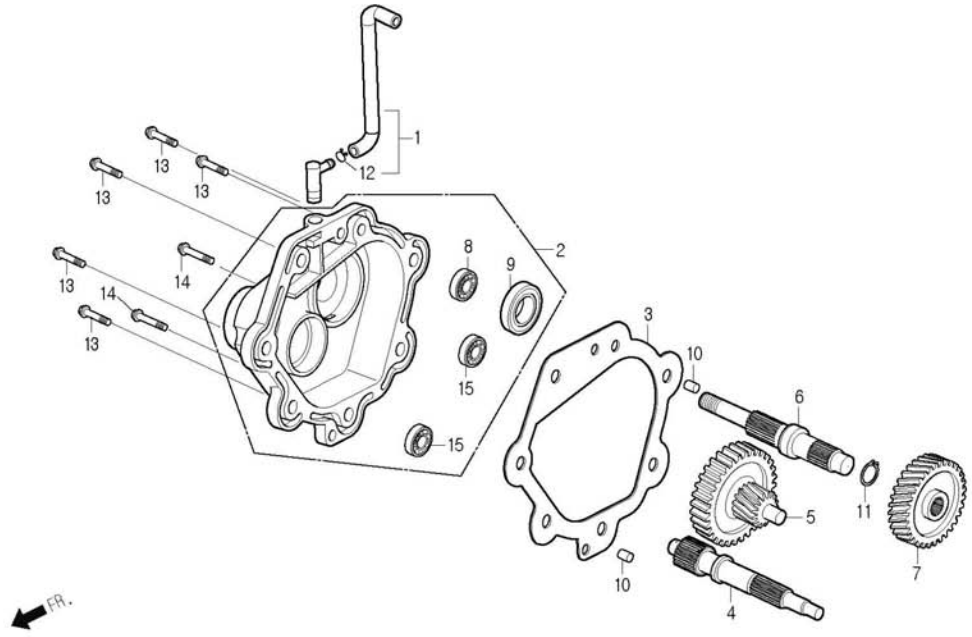

Service item	FRT	Ref. No.	Part No.	Description	QTY	A/S	Exch	Start Date	Start FRM.No	End FRM.No
CASE SET, MISSION	1.4	1	1122A-SZ1-9000	TUBE ASS'Y, MISSION BREATHER	1	Y		20040628	KMYSZ1BLS4C000001	
SEAL, OIL 34x52x7	1.0	2	21200-SZ1-9000	CASE SET, MISSION	1	Y		20040628	KMYSZ1BLS4C000001	
BEARING, RADIAL BALL 6205LLU	1.0	3	21395-SZ1-9000	GASKET A, MISSION COVER	1	Y		20040628	KMYSZ1BLS4C000001	
BEARING, BALL 6302		4	23411-SZ1-9000	SHAFT, DRIVE	1	Y		20040628	KMYSZ1BLS4C000001	
GASKET A, MISSION COVER		5	23420-SZ1-9000	SHAFT COMP., COUNTER	1	Y		20040628	KMYSZ1BLS4C000001	
SHAFT, DIRVE		6	23431-SZ1-9000	SHAFT, FINAL	1	Y		20040628	KMYSZ1BLS4C000001	
SHAFT COMP., COUNTER		7	23432-SZ1-9000	GEAR, FINAL	1	Y		20040628	KMYSZ1BLS4C000001	
SHAFT, FINAL		8	91009-SZ1-9000	BEARING, RADIAL BALL 6205LLU	1	Y		20040628	KMYSZ1BLS4C000001	
		9	91255-SZ1-9000	SEAL, OIL 34x52x7	1	Y		20040628	KMYSZ1BLS4C000001	
		10	S4301-10160	PIN, DOWEL 10x16	2	Y		20040628	KMYSZ1BLS4C000001	
		11	S4510-25000	CIR CLIP, EXTERNAL 25mm	1	Y		20040628	KMYSZ1BLS4C000001	
		12	S5002-02080	CLIP, B8 TUBE	1	N		20040628	KMYSZ1BLS4C000001	
		13	S5701-08030-08	BOLT, FLANGE 8x30	5	Y		20040628	KMYSZ1BLS4C000001	
		14	S5701-08035-08	BOLT, FLANGE 8x35	2	Y		20040628	KMYSZ1BLS4C000001	
		15	S6100-63020-00	BEARING, RADIAL BALL 6302	2	Y		20040628	KMYSZ1BLS4C000001	

# E-09

## Carburetor

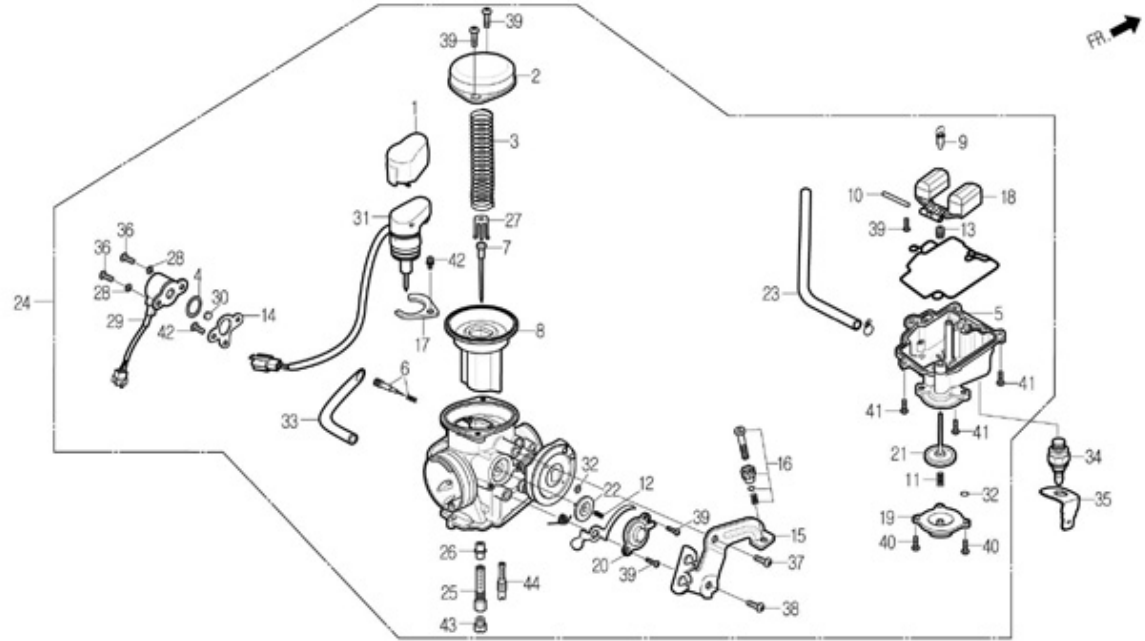

Service item	FRT	Ref. No.	Part No.	Description	QTY	A/S	Exch	Start Date	Start FRM.No	End FRM.No
CARBURETOR ASS'Y	0.6	1	16007-SZ1-9000	CAP, HOLDER	1	N		20040628	KMYSZ1BLS4C000001	
NEEDLE COMP., JET	0.7	2	16008-SZ1-9000	TOP SET	1	N		20040628	KMYSZ1BLS4C000001	
CHAMBER SET, FLOAT	0.6	3	16009-SZ1-9000	SPRING, COMPRESSION	1	N		20040628	KMYSZ1BLS4C000001	
SENSOR, THROTTLE	0.6	4	16014-SZ1-9000	O-RING	1	N		20040628	KMYSZ1BLS4C000001	
BYSTARTER SET, AUTO	0.6	5	16015-SZ1-9000	CHAMBER SET, FLOAT	1	N		20040628	KMYSZ1BLS4C000001	
FLOAT COMP.	0.8									
VALVE SET, FLOAT	0.8									
HOLDER, NEEDLE JET		6	16016-SZ1-9000	SCREW SET	1	N		20040628	KMYSZ1BLS4C000001	
JET, MAIN		7	16022-SZ1-9000	NEEDLE COMP., JET	1	N		20040628	KMYSZ1BLS4C000001	
JET, SLOW		8	16024-SZ1-9000	PISTON COMP., VACUUM	1	N		20040628	KMYSZ1BLS4C000001	
		9	16028-SZ1-9000	VALVE SET, FLOAT	1	N		20040628	KMYSZ1BLS4C000001	
		10	16031-SZ1-9000	PIN, ARM	1	N		20040628	KMYSZ1BLS4C000001	
		11	16033-SZ1-9000	SPRING, COMPRESSION	1	N		20040628	KMYSZ1BLS4C000001	
		12	16033-SZ1-9100	SPRING, COMPRESSION	1	N		20040628	KMYSZ1BLS4C000001	
		13	16034-SZ1-9000	CAP, SEALING	1	N		20040628	KMYSZ1BLS4C000001	
		14	16035-SZ1-9000	PLATE, SETTING	1	N		20040628	KMYSZ1BLS4C000001	
		15	16035-SZ1-9100	PLATE SET, STAY	1	N		20040628	KMYSZ1BLS4C000001	
		16	16037-SZ1-9000	SCREW SET	1	N		20040628	KMYSZ1BLS4C000001	
		17	16042-SZ1-9000	PLATE, STAY	1	N		20040628	KMYSZ1BLS4C000001	
		18	16050-SZ1-9000	FLOAT COMP.	1	N		20040628	KMYSZ1BLS4C000001	
		19	16070-SZ1-9000	COVER	1	N		20040628	KMYSZ1BLS4C000001	
		20	16070-SZ1-9100	COVER	1	N		20040628	KMYSZ1BLS4C000001	
		21	16080-SZ1-9000	DIAPHRAGM COMP.	1	N		20040628	KMYSZ1BLS4C000001	



# E-09

## Carburetor

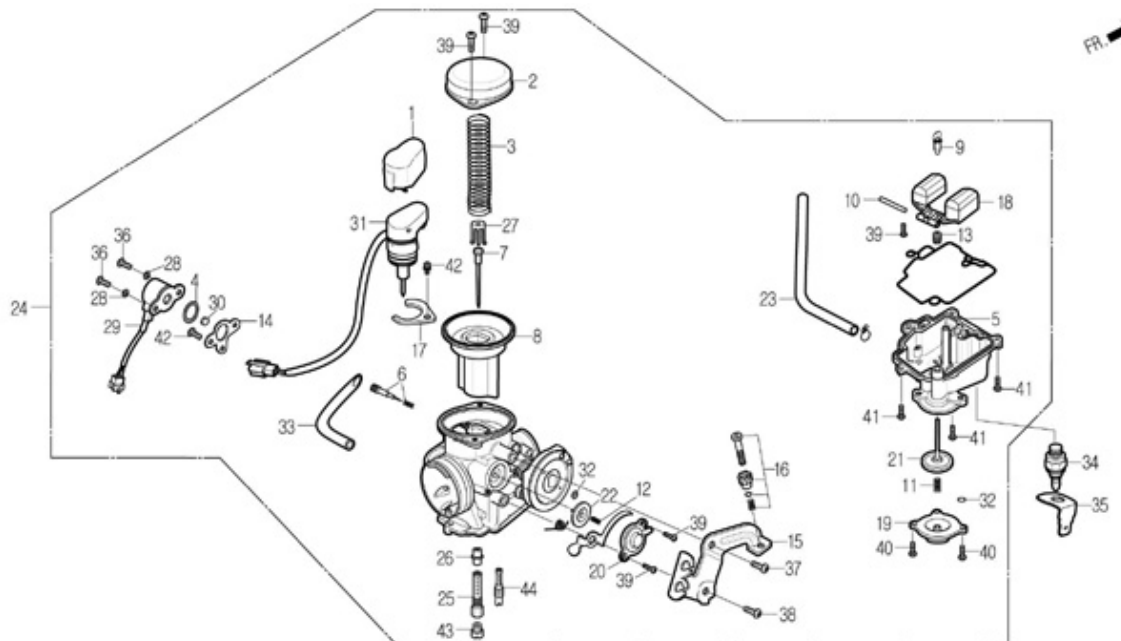

Service item	FRT	Ref. No.	Part No.	Description	QTY	A/S	Exch	Start Date	Start FRM.No	End FRM.No
		22	16080-SZ1-9100	DIAPHRAGM COMP.	1	N		20040628	KMYSZ1BLS4C000001	
		23	16091-SZ1-9000	TUBE SET	1	N		20040628	KMYSZ1BLS4C000001	
		24	16100-SZ1-9000	CARBURETOR ASS'Y	1	Y		20040628	KMYSZ1BLS4C000001	
		25	16101-SZ1-9000	HOLDER, NEEDLE JET	1	N		20040628	KMYSZ1BLS4C000001	
		26	16102-SZ1-9000	JET, NEEDLE	1	N		20040628	KMYSZ1BLS4C000001	
		27	16114-SZ1-9000	PLATE SET, VALVE	1	N		20040628	KMYSZ1BLS4C000001	
		28	16123-SZ1-9000	WASHER, PLAIN	2	N		20040628	KMYSZ1BLS4C000001	
		29	16140-SZ1-9000	SENSOR, THROTTLE	1	Y		20040628	KMYSZ1BLS4C000001	
		30	16145-SZ1-9000	COLLAR, JOINT	1	N		20040628	KMYSZ1BLS4C000001	
		31	16150-SZ1-9000	BYSTARTER SET, AUTO	1	Y		20040628	KMYSZ1BLS4C000001	
		32	16182-SZ1-9000	U-RING	2	N		20040628	KMYSZ1BLS4C000001	
		33	16199-SZ1-9000	TUBE SET	1	N		20040628	KMYSZ1BLS4C000001	
		34	37710-SZ1-9000	HEATER	1	Y		20040628	KMYSZ1BLS4C000001	
		35	37720-SZ1-9000	EARTH, TERMINAL	1	Y		20040628	KMYSZ1BLS4C000001	
		36	90005-SZ1-9000	SCREW, PAN	2	N		20040628	KMYSZ1BLS4C000001	
		37	90011-SZ1-9000	SCREW, PAN	1	N		20040628	KMYSZ1BLS4C000001	
		38	90011-SZ1-9100	SCREW, PAN	1	N		20040628	KMYSZ1BLS4C000001	
		39	S3500-04008-1H	SCREW, PAN 4x8	5	N		20040628	KMYSZ1BLS4C000001	
		40	S3500-04010-1H	SCREW, PAN 4x10	2	N		20040628	KMYSZ1BLS4C000001	
		41	S3500-04012-1H	SCREW, PAN 4x12	3	N		20040628	KMYSZ1BLS4C000001	
		42	S3892-04008-18	SCREW, WASHER 4x8	2	N		20040628	KMYSZ1BLS4C000001	

# E-09

## Carburetor

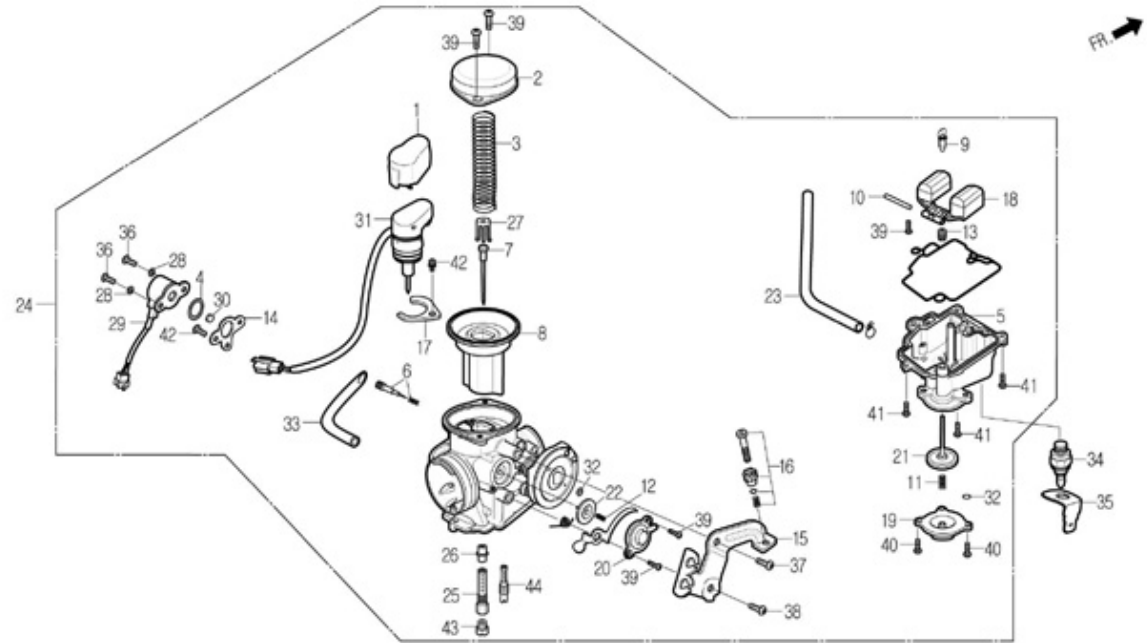

Service item	FRT	Ref. No.	Part No.	Description	QTY	A/S	Exch	Start Date	Start FRM.No	End FRM.No
		43	S9101-SZ1-9000	JET, MAIN	1	Y		20040628	KMYSZ1BLS4C000001	
		44	S9103-SZ1-9000	JET, SLOW	1	Y		20040628	KMYSZ1BLS4C000001	

# F-01

## Headlight

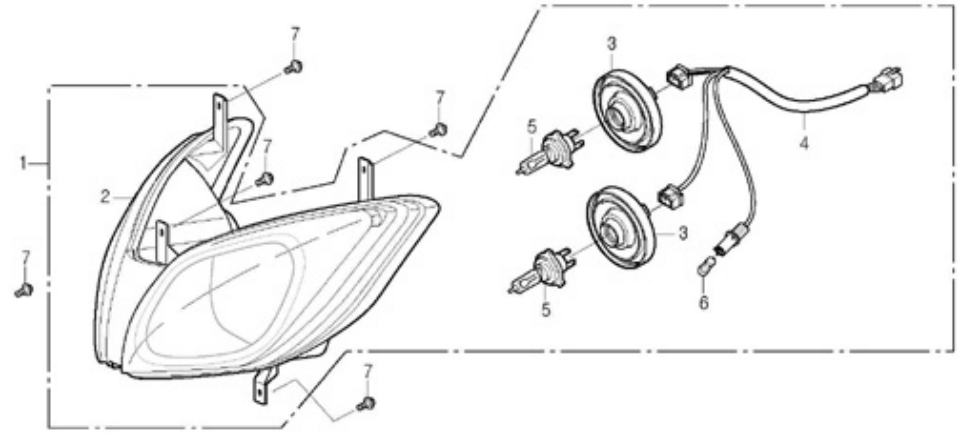

Service item	FRT	Ref. No.	Part No.	Description	QTY	A/S	Exch	Start Date	Start FRM.No	End FRM.No
HEADLIGHT ASS'Y	0.6	1	33100-SZ1-0000-M1	HEADLIGHT ASS'Y	1	Y		20040628	KMYSZ1BLS4C000001	
	0.5	2	33110-SZ1-0000	UNIT, HEADLIGHT	1	N		20040628	KMYSZ1BLS4C000001	
BLUB, HEADLIGHT(12V 55W)		3	33116-SZ1-0000	COVER, DUST	2	N		20040628	KMYSZ1BLS4C000001	
SOCKET COMP., HEADLIGHT		4	33130-SZ1-0000-M1	SOCKET COMP., HEADLIGHT	1	N		20040628	KMYSZ1BLS4C000001	
		5	34901-SZ1-0000	BULB, HEADLIGHT(12V 55W)	2	Y		20040628	KMYSZ1BLS4C000001	
		6	34902-SA1-RB00	BULB, WEDGE BASE(12V 5W)	1	Y		20040628	KMYSZ1BLS4C000001	
		7	90111-SE5-1000	BOLT, FLANGE 6mm	5	Y		20040628	KMYSZ1BLS4C000001	

# F-02

## Speedometer

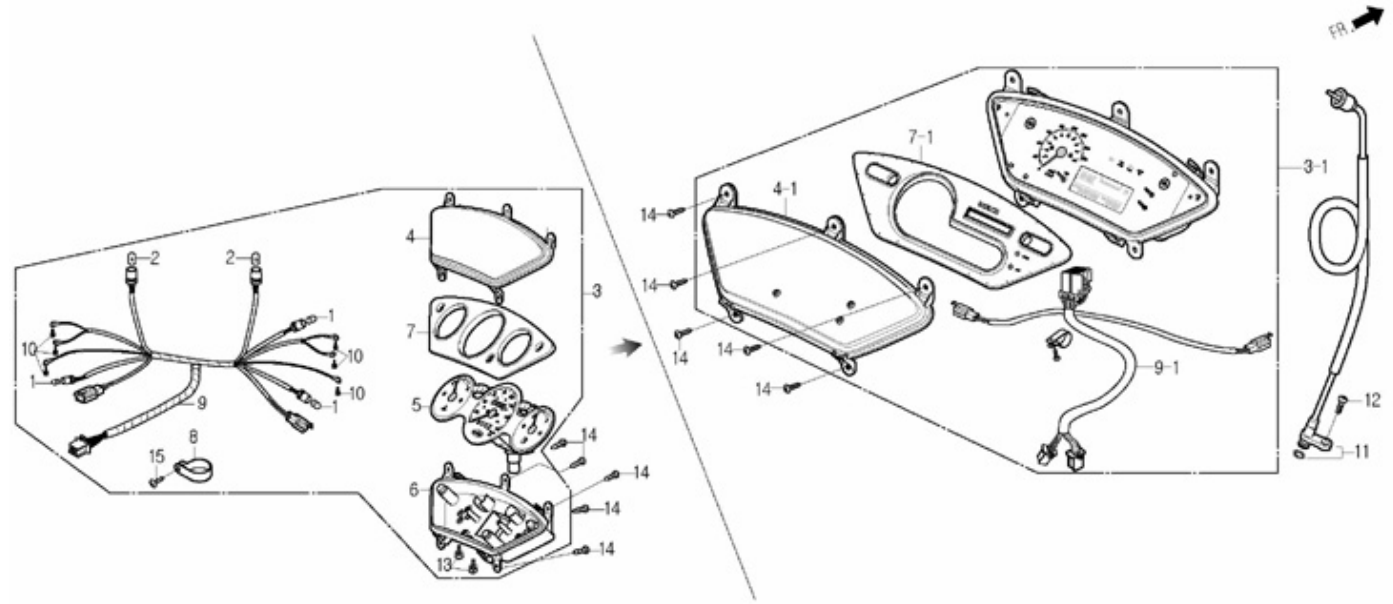

Service item	FRT	Ref. No.	Part No.	Description	QTY	A/S	Exch	Start Date	Start FRM.No	End FRM.No
METER ASS'Y, COMBINATION	0.6	1	34906-BA4-0000-M1	BULB, WEDGE BASE(12V 3W)	3	Y		20040628	KMYSZ1BLS4C000001	
CASE, METER	0.7	2	34908-SZ1-0000-M1	BULB, WEDGE BASE(12V 1.7W)	2	Y		20040628	KMYSZ1BLS4C000001	
LENS, METER	0.6	3	37100-SZ1-0000	METER ASS'Y, COMBINATION(HongKong+EU)	1	Y	N	20040628	KMYSZ1BLS4C000001	KMYSZ1BLS4C000423
SOCKET COMP.	0.8		37100-SZ1-0010	METER ASS'Y, COMBINATION(HongKong+EU)	1	Y	N	20040911	KMYSZ1BLS4C000424	KMYSZ1BLS6C001985
≡BULB, WEDGE BASE(12V 3W)	0.4		37100-SZ1-0020	METER ASS'Y, COMBINATION(HongKong+EU)	1	Y	N	20051004	KMYSZ1BLS6C001986	
≡BULB, WEDGE BASE(12V 1.7W)		3-1	37100-SZ1-0100	METER ASS'Y, COMBINATION(HongKong)	1	Y		20061201	KMYSZ1BLS7C002837	
CABLE COMP., SPEEDOMETER		4	37202-SZ1-0000	LENS, METER(HongKong+EU)	1	N	N	20040628	KMYSZ1BLS4C000001	
		4-1	37202-SA4-R300	FRONT ACRYL(HongKong)	1	N		20061201	KMYSZ1BLS7C002837	
		5	37210-SZ1-0000	BODY ASS'Y, SPEEDOMETER(HongKong+EU)	1	N	N	20040628	KMYSZ1BLS4C000001	
			37210-SA4-R300	BODY ASS'Y, SPEEDOMETER(HongKong)	1	N		20061201	KMYSZ1BLS7C002837	
		6	37211-SZ1-0000	CASE, METER	1	N		20040628	KMYSZ1BLS4C000001	
		7	37212-SZ1-0000	PLATE, REFLECTING(SILVER)(HongKong+EU)	1	N	N	20040628	KMYSZ1BLS4C000001	KMYSZ1BLS6C001985
			37212-SZ1-0010	PLATE, REFLECTING(BLACK)(HongKong+EU)	1	N	N	20051004	KMYSZ1BLS6C001986	
		7-1	37212-SA4-R300	WINDOW PLATE(HongKong)	1	N		20061201	KMYSZ1BLS7C002837	
		8	37215-SE5-7600	CLAMP	1	N		20040628	KMYSZ1BLS4C000001	
		9	37223-SZ1-0000	SOCKET COMP.(HongKong+EU)	1	N	N	20040628	KMYSZ1BLS4C000001	
		9-1	37223-SA4-R300	WIRING ASS'Y(HongKong)	1	N		20061201	KMYSZ1BLS7C002837	
		10	37305-BA6-0080	SCREW, WASHER 3x22	6	N		20040628	KMYSZ1BLS4C000001	
		11	44830-SZ1-0000	CABLE COMP., SPEEDOMETER	1	Y	N	20040628	KMYSZ1BLS4C000001	KMYSZ1BLS5C000737
			44830-SZ1-0010	CABLE COMP., SPEEDOMETER	1	Y		20041012	KMYSZ1BLS5C000738	
		12	S3700-05016-0G	SCREW, OVAL 5x16	1	Y		20040628	KMYSZ1BLS4C000001	
		13	S3892-04008-10	SCREW, WASHER 4x8	2	N		20040628	KMYSZ1BLS4C000001	

# F-02

## Speedometer

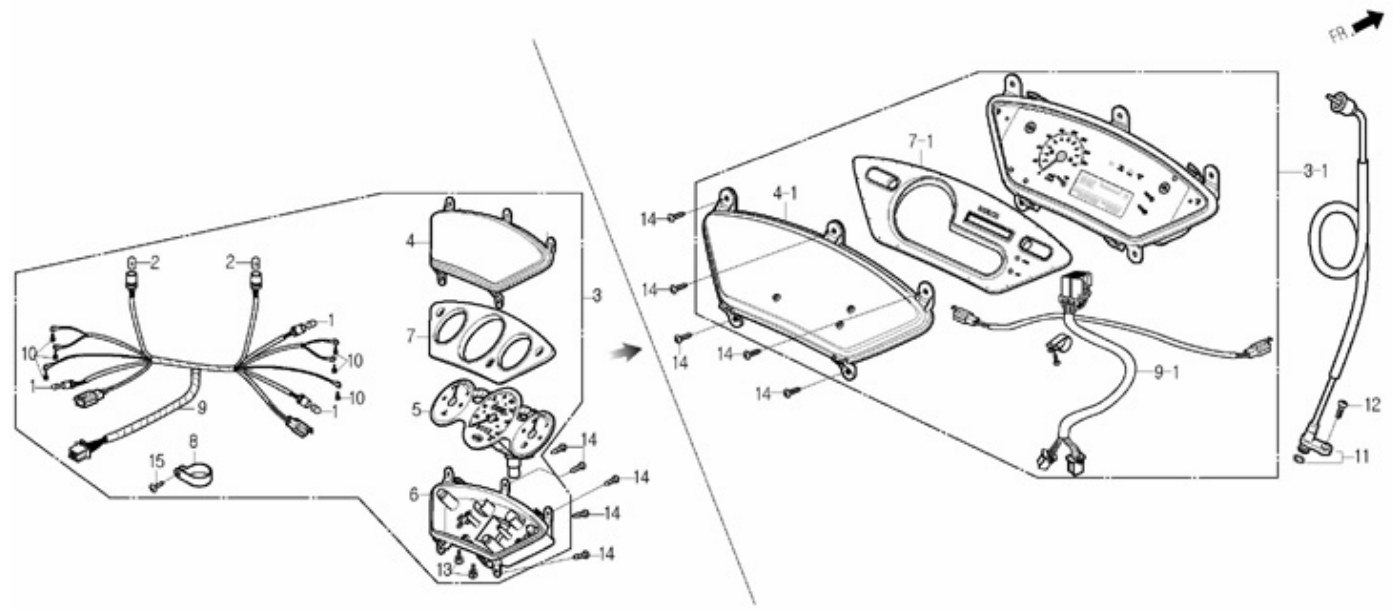

Service item	FRT	Ref. No.	Part No.	Description	QTY	A/S	Exch	Start Date	Start FRM.No	End FRM.No
		14	S3903-25380	SCREW, TAPPING 5x16	5	Y		20040628	KMYSZ1BLS4C000001	
		15	S3903-34120	SCREW, TAPPING 4x8	1	N		20040628	KMYSZ1BLS4C000001	

# F-03

## Handle Grip / Switch / Cable

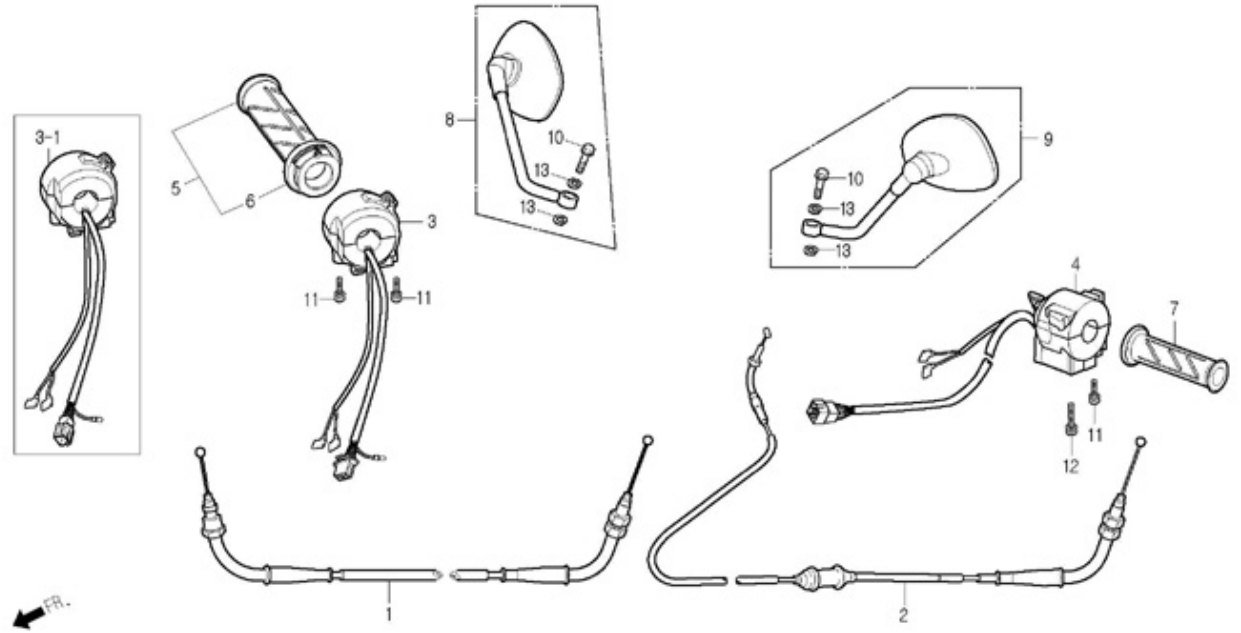

Service item	FRT	Ref. No.	Part No.	Description	QTY	A/S	Exch	Start Date	Start FRM.No	End FRM.No
CABLE COMP., THROTTLE RETURN	1.0	1	17810-SZ1-0002	CABLE COMP., THROTTLE RETURN	1	Y		20040628	KMYSZ1BLS4C000001	
CABLE COMP., THROTTLE	1.0	2	17910-SZ1-0001	CABLE COMP., THROTTLE	1	Y		20040628	KMYSZ1BLS4C000001	
SWITCH ASS'Y, HAZARD START	0.4	3	35150-SZ1-0000-M1	SWITCH ASS'Y, LIGHTING START(HongKong)	1	N	Y	20041007	KMYSZ1BLS5C000637	KMYSZ1BLS5C001422
SWITCH ASS'Y, WINKER	0.4		35150-SZ1-0010-M1	SWITCH ASS'Y, LIGHTING START(HongKong)	1	Y		20050323	KMYSZ1BLS5C001423	
GRIP COMP., RH.	0.3	3-1	35150-SZ1-RB00-M1	SWITCH ASS'Y, LIGHTING START(EU)	1	N	Y	20040628	KMYSZ1BLS4C000001	KMYSZ1BLS5C001422
GRIP, LH.HANDLE	0.2		35150-SZ1-RB10-M1	SWITCH ASS'Y, LIGHTING START(EU)	1	Y		20050323	KMYSZ1BLS5C001423	
MIRROR, BACK		4	35200-SZ1-0000	SWITCH ASS'Y, WINKER	1	N	Y	20040628	KMYSZ1BLS4C000001	KMYSZ1BLS7C002965
			35200-SZ1-0010	SWITCH ASS'Y, WINKER	1	Y		20070427	KMYSZ1BLS7C002966	
		5	53140-SZ1-0000	GRIP COMP., RH.	1	Y		20040628	KMYSZ1BLS4C000001	
		6	53141-SZ1-0000	PIPE, THROTTLE GRIP	1	N		20040628	KMYSZ1BLS4C000001	
		7	53166-BA4-0000	GRIP, LH.HANDLE	1	Y		20040628	KMYSZ1BLS4C000001	
		8	88110-SZ1-0002	MIRROR ASS'Y, RH.BACK	1	Y		20040628	KMYSZ1BLS4C000001	
		9	88120-SZ1-0002	MIRROR ASS'Y, LH.BACK	1	Y		20040628	KMYSZ1BLS4C000001	
		10	90107-BA5-1000	BOLT, SPECIAL FLANGE 8x35	2	N		20040628	KMYSZ1BLS4C000001	
		11	S3892-05028-08	SCREW, WASHER 5x28	3	Y		20040628	KMYSZ1BLS4C000001	
		12	S3892-05045-08	SCREW, WASHER 5x45	1	Y		20040628	KMYSZ1BLS4C000001	
		13	S4111-08000	WASHER, SPRING 8mm	4	N		20040628	KMYSZ1BLS4C000001	

# F-04

## Master Cylinder

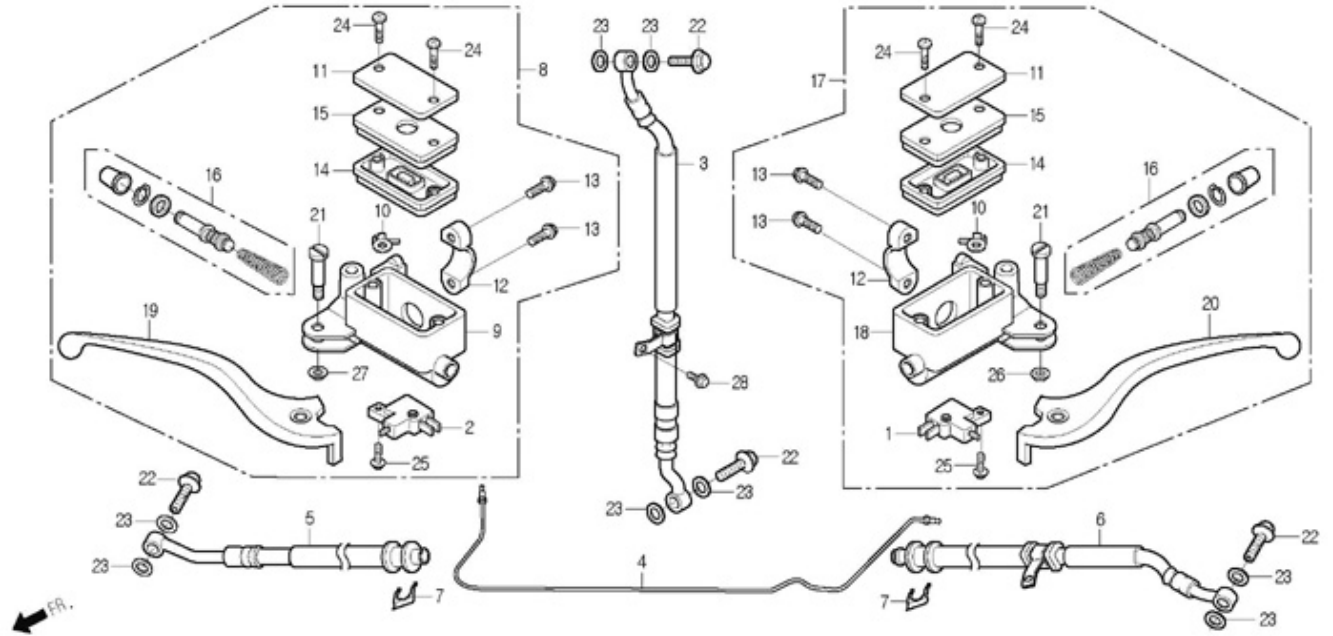

Service item	FRT	Ref. No.	Part No.	Description	QTY	A/S	Exch	Start Date	Start FRM.No	End FRM.No
SWITCH ASS'Y, FR.STOP	0.4	1	35340-SA2-0000	SWITCH ASS'Y, RR.STOP	1	Y		20040628	KMYSZ1BLS4C000001	
-DIAPHRAGM	0.7	2	35340-SC1-6710-M1	SWITCH ASS'Y, FR.STOP	1	Y		20040628	KMYSZ1BLS4C000001	
-LEVER, RH.STEERING HANDLE	0.6	3	45126-SZ1-0000	HOSE COMP., FR.BRAKE	1	Y		20040628	KMYSZ1BLS4C000001	
HOSE COMP., FR.BRAKE	0.6	3	45126-SZ1-0000	HOSE COMP., FR.BRAKE	1	Y		20040628	KMYSZ1BLS4C000001	
CYLINDER ASS'Y, FR.MASTER	0.4	4	45146-SZ1-0000	HOSE PIPE, RR.BRAKE	1	N	Y	20040628	KMYSZ1BLS4C000001	KMYSZ1BLS5C000737
CYLINDER SET, MASTER	0.7	4	45146-SZ1-0010	HOSE PIPE, RR.BRAKE	1	Y		20041013	KMYSZ1BLS5C000738	
SWITCH ASS'Y, RR.STOP	0.4	5	45147-SZ1-0000	HOSE A ASS'Y, RR.BRAKE	1	Y		20040628	KMYSZ1BLS4C000001	
HOSE A ASS'Y, RR.BRAKE	0.4	5	45147-SZ1-0000	HOSE A ASS'Y, RR.BRAKE	1	Y		20040628	KMYSZ1BLS4C000001	
HOSE B ASS'Y, RR.BRAKE	0.6	6	45148-SZ1-0000	HOSE B ASS'Y, RR.BRAKE	1	N	Y	20040628	KMYSZ1BLS4C000001	KMYSZ1BLS5C001246
HOSE PIPE, RR.BRAKE		6	45148-SZ1-0000-M1	HOSE B ASS'Y, RR.BRAKE	1	Y		20050103	KMYSZ1BLS5C001247	
CYLINDER ASS'Y, RR.MASTER		7	45151-SA2-0000	CLAMP, BRAKE HOSE	2	Y		20040628	KMYSZ1BLS4C000001	
		8	45500-SZ1-0000	CYLINDER ASS'Y, FR.MASTER	1	Y		20040628	KMYSZ1BLS4C000001	
		9	45501-SZ1-0000	BODY, FR.MASTER CYLINDER	1	N		20040628	KMYSZ1BLS4C000001	
		10	45512-BA6-0060-M1	PROTECTOR(DC)	2	N		20040628	KMYSZ1BLS4C000001	
		11	45513-SZ1-0000	CAP, OIL CUP	2	N		20040628	KMYSZ1BLS4C000001	
		12	45517-SZ1-0000	HOLDER, MASTER CYLINDER	2	N		20040628	KMYSZ1BLS4C000001	
		13	45518-BA4-0000-M1	BOLT, MASTER CYLINDER HOLDER	4	N		20040628	KMYSZ1BLS4C000001	
		14	45520-SC1-0060	DIAPHRAGM	2	N		20040628	KMYSZ1BLS4C000001	
		15	45521-SC1-0060	PLATE, DIAPHRAGM	2	N		20040628	KMYSZ1BLS4C000001	
		16	45530-SZ1-0000	CYLINDER SET, MASTER	2	N		20040628	KMYSZ1BLS4C000001	
		17	45600-SZ1-0000	CYLINDER ASS'Y, RR.MASTER	1	Y		20040628	KMYSZ1BLS4C000001	
		18	45601-SZ1-0000	BODY, RR.MASTER CYLINDER	1	N		20040628	KMYSZ1BLS4C000001	
		19	53175-SZ1-0000	LEVER, RH.STEERING HANDLE(Hongkong+Eu)	1	Y	N	20040628	KMYSZ1BLS4C000001	

# F-04

## Master Cylinder

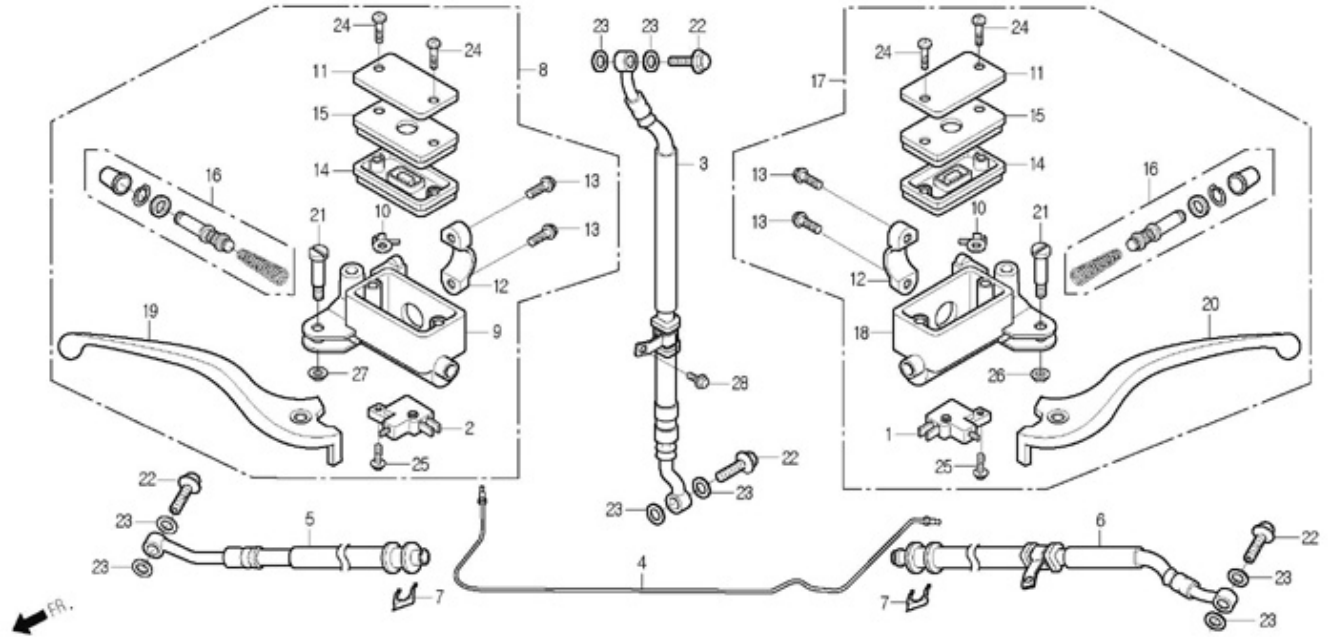

Service item	FRT	Ref. No.	Part No.	Description	QTY	A/S	Exch	Start Date	Start FRM.No	End FRM.No
		20	53178-SZ1-0000	LEVER, LH.STEERING HANDLE	1	Y		20040628	KMYSZ1BLS4C000001	
		21	90114-BA6-0000	BOLT, HANDLE LEVER	2	N		20040628	KMYSZ1BLS4C000001	
		22	90145-SE5-0000	BOLT, OIL 10x22	4	N		20040628	KMYSZ1BLS4C000001	
		23	90545-BA6-0000	WASHER, OIL BOLT	8	Y		20040628	KMYSZ1BLS4C000001	
		24	S3600-04012-1G	SCREW, FLAT 4x12	4	N		20040628	KMYSZ1BLS4C000001	
		25	S3893-04012-18	SCREW, WASHER 4x12	2	N		20040628	KMYSZ1BLS4C000001	
		26	S4050-06000	NUT, FLANGE 6mm	1	N		20040628	KMYSZ1BLS4C000001	
		27	S4050-06080	NUT, FLANGE 6mm	1	N		20040628	KMYSZ1BLS4C000001	
		28	S5701-06012-08	BOLT, FLANGE 6x12	1	Y		20040628	KMYSZ1BLS4C000001	



# F-04-C

## Master Cylinder(Combi.brake)

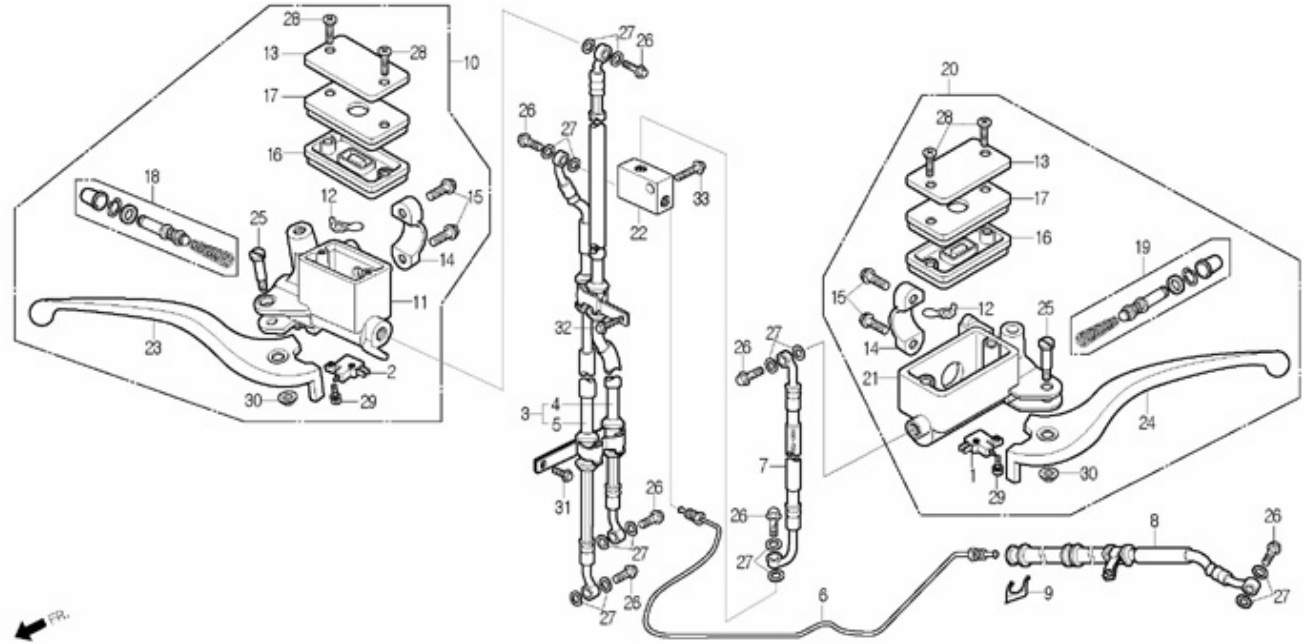

Service item	FRT	Ref. No.	Part No.	Description	QTY	A/S	Exch	Start Date	Start FRM.No	End FRM.No
SWITCH ASS'Y, RR.STOP	0.4	1	35340-SA2-0000	SWITCH ASS'Y, RR.STOP	1	Y		20040601	KMYSZ1BLS4C000001	
SWITCH ASS'Y, FR.STOP	0.7	2	35340-SC1-6710-M1	SWITCH ASS'Y, FR.STOP	1	Y		20040601	KMYSZ1BLS4C000001	
DIAPHRAGM	0.6	3	4512A-SZ1-0100	HOSE ASS'Y, COMBI BRAKE FR.	1	Y		20061201	KMYSZ1BLS7C002837	
LEVER, RH,STEERING HANDLE	0.4	4	45126-SZ1-0100	HOSE COMP., FR.BRAKE	1	Y		20061201	KMYSZ1BLS7C002837	
HOSE COMP., FR.BRAKE	0.7	5	45127-SZ1-0100	HOSE COMP.B, FR.BRAKE(Hongkong)	1	Y		20061201	KMYSZ1BLS7C002837	
CYLINDER ASS'Y, FR.MASTER		6	45146-SZ1-0100	HOSE PIPE, RR.BRAKE(Hongkong)	1	Y		20061201	KMYSZ1BLS7C002837	
CYLINDER SET, MASTER		7	45147-SZ1-0100	HOSE A ASS'Y, RR.BRAKE(Hongking)	1	Y		20061201	KMYSZ1BLS7C002837	
SWITCH ASS'Y, RR.STOP		8	45148-SA4-0000-M1	HOSE B ASS'Y, RR.BRAKE	1	Y		20061201	KMYSZ1BLS7C002837	
HOSE A ASS'Y, RR.BRAKE		9	45151-SA2-0000	CLAMP, BRAKE HOSE	1	Y		20040601	KMYSZ1BLS4C000001	
CYLINDER ASS'Y, FR.MASTER		10	45500-SZ1-0100	CYLINDER ASS'Y, FR.MASTER(Hongkong)	1	Y		20061201	KMYSZ1BLS7C002837	
		11	45501-SZ1-0100	BODY, FR.MASTER CYLINDER(Hongkong)	1	N		20061201	KMYSZ1BLS7C002837	
		12	45512-BA6-0060-M1	PROTECTOR(DC)	2	N		20040601	KMYSZ1BLS4C000001	
		13	45513-SZ1-0000	CAP, OIL CUP	2	N		20040601	KMYSZ1BLS4C000001	
		14	45517-SZ1-0000	HOLDER, MASTER CYLINDER	2	N		20040601	KMYSZ1BLS4C000001	
		15	45518-BA4-0000-M1	BOLT, MASTER CYLINDER HOLDER	4	N		20040601	KMYSZ1BLS4C000001	
		16	45520-SC1-0060	DIAPHRAGM	2	N		20040601	KMYSZ1BLS4C000001	
		17	45521-SC1-0060	PLATE, DIAPHRAGM	2	N		20040601	KMYSZ1BLS4C000001	
		18	45530-SZ1-0000	CYLINDER SET, MASTER	1	N		20040601	KMYSZ1BLS4C000001	
		19	45540-SZ1-0100	MASTER CYLINDER SET	1	N		20061201	KMYSZ1BLS7C002837	
		20	45600-SZ1-0100	CYLINDER ASS'Y, RR.MASTER(Hongkong)	1	Y		20061201	KMYSZ1BLS7C002837	
		21	45601-SZ1-0100	BODY, RR.MASTER CYLINDER	1	N		20061201	KMYSZ1BLS7C002837	

# F-04-C

## Master Cylinder(Combi.brake)

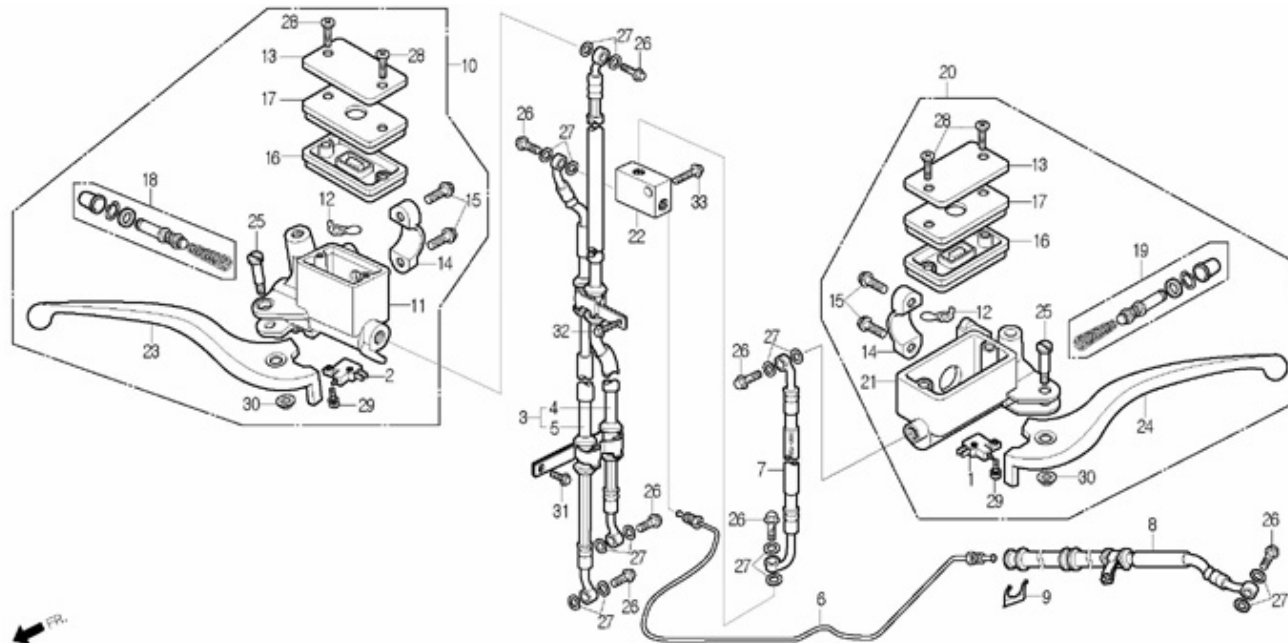

Service item	FRT	Ref. No.	Part No.	Description	QTY	A/S	Exch	Start Date	Start FRM.No	End FRM.No
HOSE B ASS'Y, RR.BRAKE @%i %·AIA© ÈE½° .EÁÁIÇÁ HOSE PIPE, RR.BRAKE @%i ½°ÁI ½C, °ó ¾N¼¾ÁI CYLINDER ASS'Y, RR.MASTER	0.4	22	46300-SZ1-0100	JUNCTION VALVE(Hongkong)	1	N	Y	20061201	KMYSZ1BLS7C002837	KMYSZ1BLS7C002945
	0.4		46300-SZ1-0110	JUNCTION VALVE(Hongkong)	1	Y		20070409	KMYSZ1BLS7C002946	
	0.6	23	53175-SZ1-0100	LEVER, RH.STEERING HANDLE(Hongkong)	1	Y		20061201	KMYSZ1BLS7C002837	
		24	53178-SZ1-0100	LEVER, LH.STEERING HANDLE	1	N		20061201	KMYSZ1BLS7C002837	
		25	90114-BA6-0000	BOLT, HANDLE LEVER	2	N		20040601	KMYSZ1BLS4C000001	
		26	90145-SE5-0000	BOLT, OIL 10x22	7	Y		20040601	KMYSZ1BLS4C000001	
		27	90545-BA6-0000	WASHER, OIL BOLT	14	Y		20040601	KMYSZ1BLS4C000001	
		28	S3600-04012-0G	SCREW, FLAT 4x12	4	N		20061201	KMYSZ1BLS7C002837	
		29	S3893-04012-18	SCREW, FLANGE 6mm	2	N		20040601	KMYSZ1BLS4C000001	
		30	S4050-06080	NUT, FLANGE 6mm	2	N		20040601	KMYSZ1BLS4C000001	
		31	S5701-06012-08	BOLT, FLANGE 6x12	1	Y		20040601	KMYSZ1BLS4C000001	
		32	S5701-06016-08	BOLT, FLANGE 6x16	1	Y		20040601	KMYSZ1BLS4C000001	
		33	S5701-08030-08	BOLT, FLANGE 8x30	1	Y		20040601	KMYSZ1BLS4C000001	

# F-05

## Steering Handle / Handle Cover

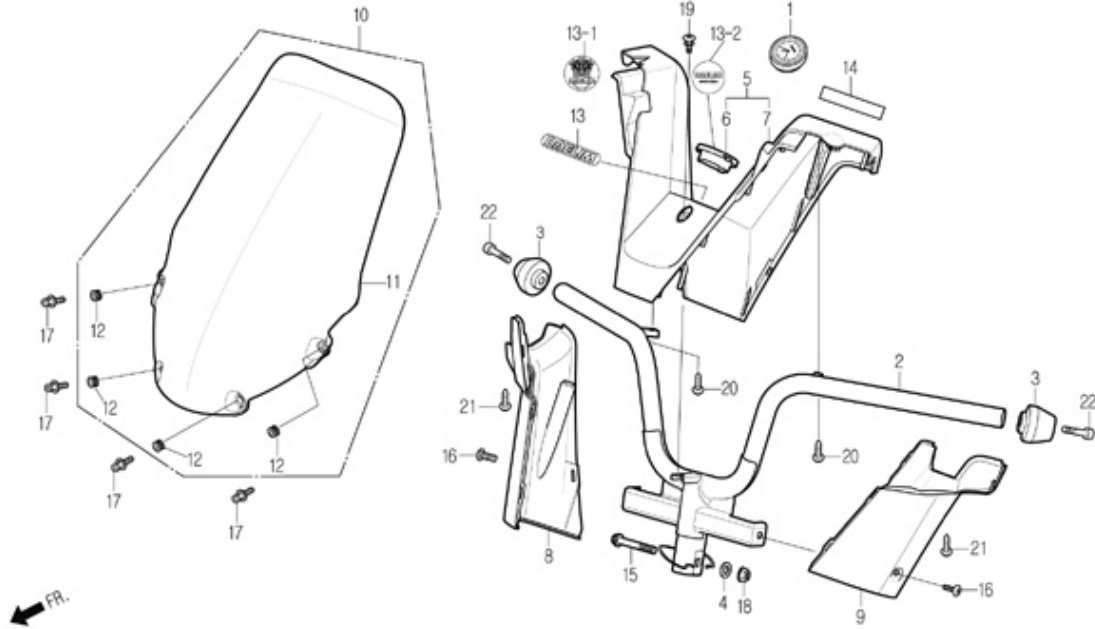

Service item	FRT	Ref. No.	Part No.	Description	QTY	A/S	Exch	Start Date	Start FRM.No	End FRM.No
HANDLE COMP., STEERING COVER, RH.UNDER HANDLE	1.0	1	37240-SZ1-0000-B2	CLOCK ASS'Y( ACCESSORY )	1	Y		20050126	KMYSZ1BLS5C001308	
COVER, RH.UNDER HANDLE	0.1	2	53100-SZ1-0000	HANDLE COMP., STEERING	1	Y		20040628	KMYSZ1BLS4C000001	
COVER, LH.UNDER HANDLE	0.1	3	53106-SZ1-0000	WEIGHT CAP, HANDLE	2	Y		20040628	KMYSZ1BLS4C000001	
COVER, UPPER HANDLE	0.2	4	53125-CB2-9000	COLLAR, HANDLE SETTING	1	Y		20040628	KMYSZ1BLS4C000001	
SCREEN, WIND	0.1	5	5320B-SZ1-0000	COVER ASS'Y, UPPER HANDLE	1	Y		20050126	KMYSZ1BLS5C001308	
		6	53204-SZ1-0000	CAP, UPPER HANDLE COVER	1	Y		20050126	KMYSZ1BLS5C001308	
		7	53205-SZ1-0000	COVER, UPPER HANDLE	1	N	N	20040628	KMYSZ1BLS4C000001	KMYSZ1BLS5C001422
			53205-SZ1-0010	COVER, UPPER HANDLE	1	N		20050126	KMYSZ1BLS5C001308	
		8	53206-SZ1-0000	COVER, RH.UNDER HANDLE	1	Y		20040628	KMYSZ1BLS4C000001	
		9	53207-SZ1-0000	COVER, LH.UNDER HANDLE	1	Y		20040628	KMYSZ1BLS4C000001	
		10	5321A-SZ1-0000	SCREEN ASS'Y, WIND(Hongkong)	1	N	Y	20040628	KMYSZ1BLS4C000001	KMYSZ1BLS8C003084
			5321A-SZ1-0010	SCREEN ASS'Y, WIND(Hongkong)	1	Y		20071114	KMYSZ1BLS8C003085	
			5321A-SZ1-RB00	SCREEN ASS'Y, WIND(Europe)	1	N	Y	20050118	KMYSZ1BLS5C001308	KMYSZ1BLS5C001711
			5321A-SZ1-RB10	SCREEN ASS'Y, WIND(Europe)	1	Y		20050609	KMYSZ1BLS5C001712	
		11	53213-SZ1-0000	SCREEN, WIND(Large size)	1	N	Y	20040628	KMYSZ1BLS4C000001	KMYSZ1BLS8C003084
			53213-SZ1-0010	SCREEN, WIND	1	N		20071114	KMYSZ1BLS8C003085	
			53213-SZ1-RB00	SCREEN, WIND(EU)	1	N	Y	20050118	KMYSZ1BLS5C001308	KMYSZ1BLS5C001711
			53213-SZ1-RB10	SCREEN, WIND(EU)	1	N		20050609	KMYSZ1BLS5C001712	
		12	53214-SZ1-0000	RUBBER, WIND SCREEN MOUNT	4	N		20040628	KMYSZ1BLS4C000001	
		13	87150-SZ1-0000	MARK, HANDLE COVER	1	Y	N	20040628	KMYSZ1BLS4C000001	KMYSZ1BLS5C001422
		13-1	87150-SZ1-0010	MARK, HANDLE COVER	1	N	N	20050126	KMYSZ1BLS5C001308	KMYSZ1BLS6C002218
		13-2	87150-SZ1-0020	MARK, HANDLE COVER	1	N		20051101	KMYSZ1BLS6C002219	

# F-05

## Steering Handle / Handle Cover

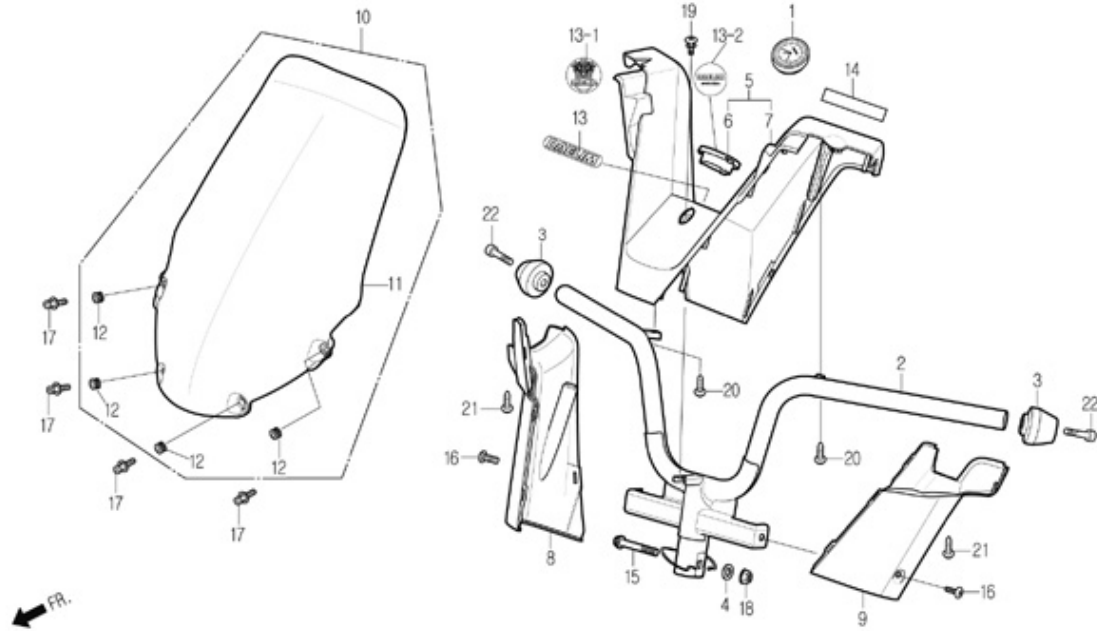

Service item	FRT	Ref. No.	Part No.	Description	QTY	A/S	Exch	Start Date	Start FRM.No	End FRM.No
		14	87560-SA1-MA00	MARK, DRIVE CAUTION(ENGLISH)	1	N		20040628	KMYSZ1BLS4C000001	
			87560-SA1-RB00	MARK, DRIVE CAUTION(GERMAN)	1	N		20040628	KMYSZ1BLS4C000001	
			87560-SA1-RC00	MARK, DRIVE CAUTION(ITALIAN)	1	N		20040628	KMYSZ1BLS4C000001	
			87560-SA1-RE00	MARK, DRIVE CAUTION(FRENCH)	1	N		20040628	KMYSZ1BLS4C000001	
			87560-SA1-RJ00	MARK, DRIVE CAUTION(SPANISH)	1	N		20040628	KMYSZ1BLS4C000001	
		15	90106-CB2-9000	BOLT, FLANGE 10x50	1	Y		20040628	KMYSZ1BLS4C000001	
		16	90192-SE3-0000	SCREW, SPECIAL 5x14	2	Y		20040628	KMYSZ1BLS4C000001	
		17	90302-SE5-2000	BOLT, WASHER 5x16	4	Y		20040628	KMYSZ1BLS4C000001	
		18	90304-SE6-0000	NUT, U 10mm	1	Y		20040628	KMYSZ1BLS4C000001	
		19	S3891-05014-07	SCREW, WASHER 5x14	1	Y		20040628	KMYSZ1BLS4C000001	
		20	S3903-25280	SCREW, TAPPING 5x12	2	Y		20040628	KMYSZ1BLS4C000001	
		21	S3903-34380	SCREW, TAPPING 4x12	2	Y		20040628	KMYSZ1BLS4C000001	
		22	S6700-08035-00	BOLT, SOCKET 8x35	2	Y		20040628	KMYSZ1BLS4C000001	

# F-06

## Front Cover / Inner Cover

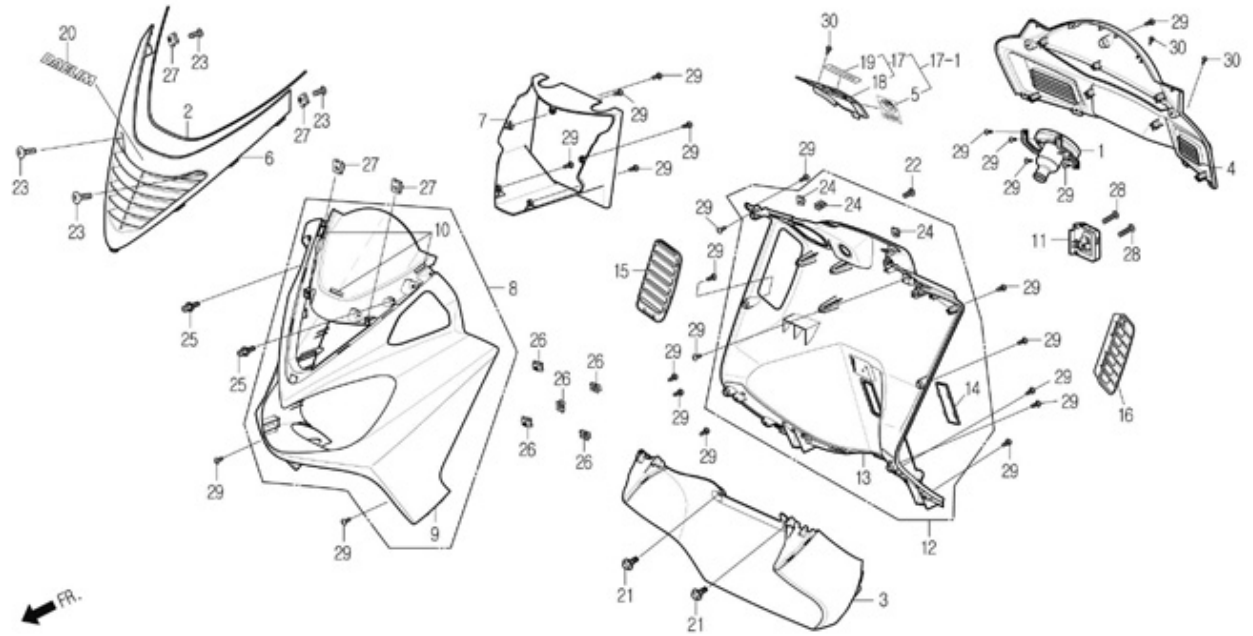

Service item	FRT	Ref. No.	Part No.	Description	QTY	A/S	Exch	Start Date	Start FRM.No	End FRM.No
COVER, FR.	0.1	1	1751B-SZ1-0000	NECK ASS'Y, FUEL CAP	1	Y		20040628	KMYSZ1BLS4C000001	
COVER, METER	0.3	2	53215-SZ1-0000	RUBBER, WIND SCREEN SEALING	1	Y		20040628	KMYSZ1BLS4C000001	
COVER ASS'Y, INNER	0.8	3	61200-SZ1-0000-DB	COVER B, FR.UNDER(D/BLUE)	1	Y		20051201	KMYSZ1BLS6C002219	
HOLDER COMP., BAG	0.1		61200-SZ1-0000-GB	COVER B, FR.UNDER(G/BLUE)	1	Y		20050301	KMYSZ1BLS5C001399	
COVER, ENGINE COOLANT	0.1		61200-SZ1-0000-SL	COVER B, FR.UNDER(SILVER)	1	Y		20040628	KMYSZ1BLS4C000001	
COVER B, FR.UNDER	0.6		61200-SZ1-0000-TR	COVER B, FR.UNDER(O/RED)	1	Y		20040628	KMYSZ1BLS4C000001	
NECK ASS'Y, FUEL CAP	0.1		61200-SZ1-0000-TY	COVER B, FR.UNDER(T/GRAY: EU)	1	Y		20061201	KMYSZ1BLS7C002837	
DUCT, AIR	0.6		61200-SZ1-0000-TR	COVER B, FR.UNDER(O/RED)	1	Y		20040628	KMYSZ1BLS4C000001	
COVER A ASS'Y, FR.UNDER	0.4		61200-SZ1-0000-XB	COVER B, FR.UNDER(X/BLUE)	1	Y		20040628	KMYSZ1BLS4C000001	
		4	61310-SZ1-0001	COVER, METER	1	Y		20040628	KMYSZ1BLS4C000001	
		5	61405-SZ1-0000	MARK, GOOD DESIGN	1	Y		20050822	KMYSZ1BLS5C001842	
		6	64301-SZ1-0000-DB	COVER, FR.(D/BLUE)	1	Y		20051201	KMYSZ1BLS6C002219	
			64301-SZ1-0000-GB	COVER, FR.(G/BLUE)	1	Y		20050301	KMYSZ1BLS5C001399	
			64301-SZ1-0000-SL	COVER, FR.(SILVER)	1	Y		20040628	KMYSZ1BLS4C000001	
			64301-SZ1-0000-TR	COVER, FR.(O/RED)	1	Y		20040628	KMYSZ1BLS4C000001	
			64301-SZ1-0000-TY	COVER, FR.(T/GRAY: EU)	1	Y		20061201	KMYSZ1BLS7C002837	
			64301-SZ1-0000-XB	COVER, FR.(X/BLUE)	1	Y		20040628	KMYSZ1BLS4C000001	
		7	64309-SZ1-0000	DUCT, AIR	1	Y		20040628	KMYSZ1BLS4C000001	
		8	6440A-SZ1-0000-DB	COVER A ASS'Y, FR.UNDER(D/BLUE)	1	Y		20051201	KMYSZ1BLS6C002219	
			6440A-SZ1-0001-GB	COVER A ASS'Y, FR.UNDER(G/BLUE)	1	Y		20050301	KMYSZ1BLS5C001399	
			6440A-SZ1-0001-SL	COVER A ASS'Y, FR.UNDER(SILVER)	1	Y		20040628	KMYSZ1BLS4C000001	
			6440A-SZ1-0001-TR	COVER A ASS'Y, FR.UNDER(O/RED)	1	Y		20040628	KMYSZ1BLS4C000001	
			6440A-SZ1-0000-TY	COVER A ASS'Y, FR.UNDER(T/GRAY: EU)	1	Y		20061201	KMYSZ1BLS7C002837	
			6440A-SZ1-0001-XB	COVER A ASS'Y, FR.UNDER(X/BLUE)	1	Y		20040628	KMYSZ1BLS4C000001	

# F-06

## Front Cover / Inner Cover

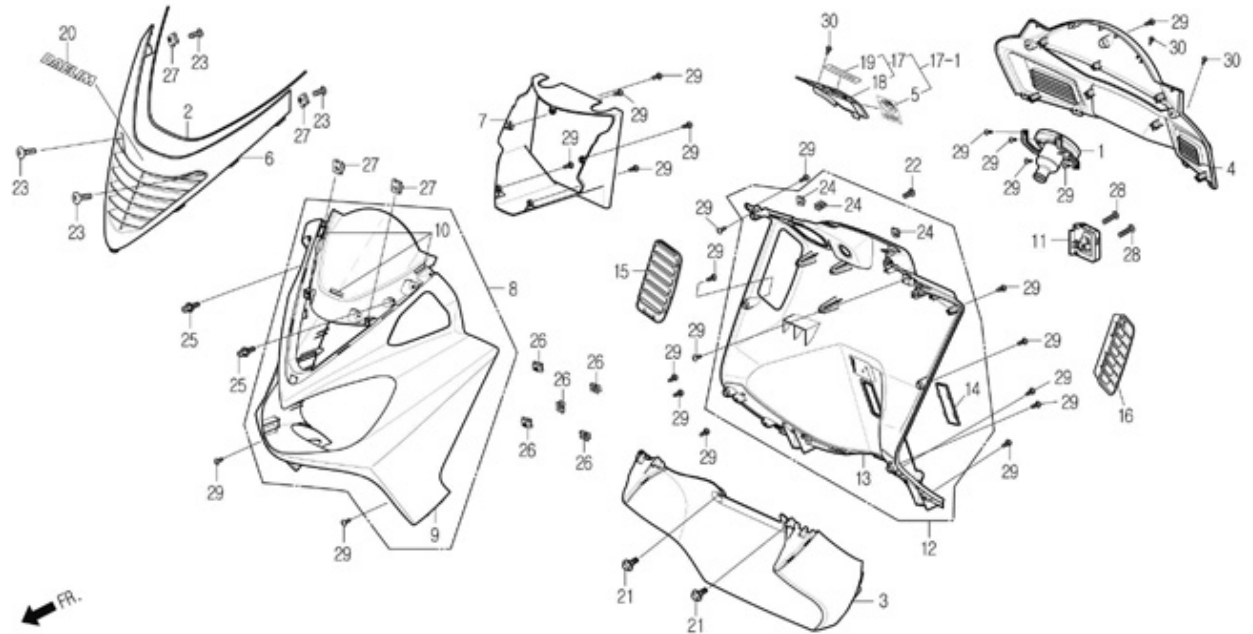

Service item	FRT	Ref. No.	Part No.	Description	QTY	A/S	Exch	Start Date	Start FRM.No	End FRM.No
		9	64400-SZ1-0000-DB	COVER A, FR.UNDER(D/BLUE)	1	N		20051201	KMYSZ1BLS6C002219	
			64400-SZ1-0000-GB	COVER A, FR.UNDER(G/BLUE)	1	N		20050301	KMYSZ1BLS5C001399	
			64400-SZ1-0000-SL	COVER A, FR.UNDER(SILVER)	1	N		20040628	KMYSZ1BLS4C000001	
			64400-SZ1-0000-TR	COVER A, FR.UNDER(O/RED)	1	N		20040628	KMYSZ1BLS4C000001	
			64400-SZ1-0000-TY	COVER A, FR.UNDER(T/GRAY: EU)	1	N		20061201	KMYSZ1BLS7C002837	
			64400-SZ1-0000-XB	COVER A, FR.UNDER(X/BLUE)	1	N		20040628	KMYSZ1BLS4C000001	
		10	64409-SZ1-0000	RUBBER, CUSHION	3	N	N	20040628	KMYSZ1BLS4C000001	KMYSZ1BLS5C001711
			64408-SZ1-0000	RUBBER, CUSHION	2	N		20050609	KMYSZ1BLS5C001712	
		11	81100-SA1-0102	HOLDER COMP., BAG	1	Y		20040628	KMYSZ1BLS4C000001	
		12	8113A-SZ1-0000	COVER ASS'Y, INNER	1	N	Y	20040628	KMYSZ1BLS4C000001	KMYSZ1BLS5C001951
			8113A-SZ1-0010	COVER ASS'Y, INNER	1	Y		20050912	KMYSZ1BLS5C001952	
		13	81131-SZ1-0001	COVER, INNER	1	N	Y	20040628	KMYSZ1BLS4C000001	KMYSZ1BLS5C001951
			81131-SZ1-0010	COVER, INNER	1	N		20050912	KMYSZ1BLS5C001952	
		14	81132-SA2-0001	CAP, NUMBERING	1	Y		20040628	KMYSZ1BLS4C000001	
		15	81137-SZ1-0001	GRILLE, RH.INNER COVER	1	Y		20040628	KMYSZ1BLS4C000001	
		16	81147-SZ1-0001	GRILLE, LH.INNER COVER	1	Y		20040628	KMYSZ1BLS4C000001	
		17	8116A-SZ1-0000	COVER ASS'Y, ENGINE COOLANT	1	Y	N	20040628	KMYSZ1BLS4C000001	KMYSZ1BLS5C001841
		17-1	8116A-SZ1-0010	COVER ASS'Y, ENGINE COOLANT	1	Y		20050822	KMYSZ1BLS5C001842	
		18	81161-SZ1-0003	COVER, ENGINE COOLANT	1	Y		20040628	KMYSZ1BLS4C000001	
		19	87122-SZ1-0000	MARK, ENGINE COOLANT	1	Y		20040628	KMYSZ1BLS4C000001	
		20	87124-SZ1-0000	MARK, FR.COVER	1	Y		20040628	KMYSZ1BLS4C000001	
		21	90111-SE5-1000	BOLT, FLANGE 6mm	2	Y		20040628	KMYSZ1BLS4C000001	

# F-06

## Front Cover / Inner Cover

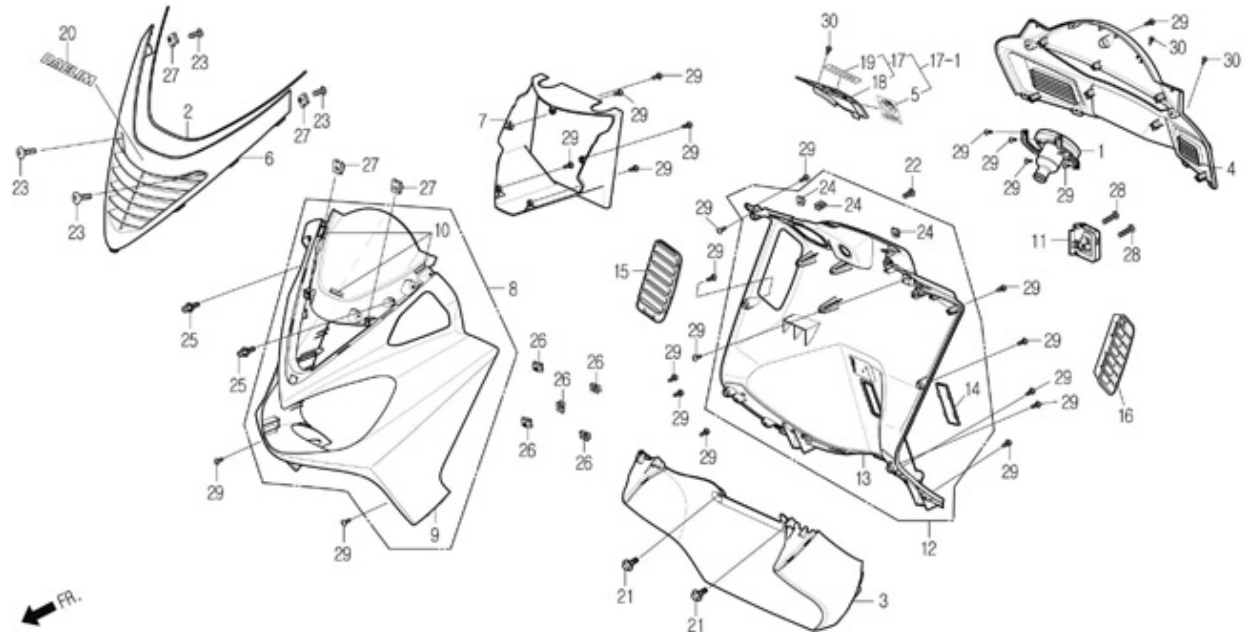

Service item	FRT	Ref. No.	Part No.	Description	QTY	A/S	Exch	Start Date	Start FRM.No	End FRM.No
		22	90190-SC1-0000	SCREW, SPECIAL 6x10	1	Y		20040628	KMYSZ1BLS4C000001	
		23	90192-SE3-0000	SCREW, SPECIAL 5x14	4	Y		20040628	KMYSZ1BLS4C000001	
		24	90302-SA4-0032	NUT, SPRING 4mm	3	Y		20040628	KMYSZ1BLS4C000001	
		25	90302-SE5-2001	BOLT, WASHER 5x16	2	Y		20040628	KMYSZ1BLS4C000001	
		26	90305-SE5-1001	NUT, CLIP 6mm	5	Y		20040628	KMYSZ1BLS4C000001	
		27	90677-SE5-0030	NUT, CLIP 5mm	4	Y		20040628	KMYSZ1BLS4C000001	
		28	S3500-05028-0H	SCREW, PAN 5x28	2	Y		20040628	KMYSZ1BLS4C000001	
		29	S3903-25280	SCREW, TAPPING 5x12	24	Y		20040628	KMYSZ1BLS4C000001	
		30	S3903-34380	SCREW, TAPPING 4x12	3	Y		20040628	KMYSZ1BLS4C000001	

# F-06

## Front Cover / Inner Cover

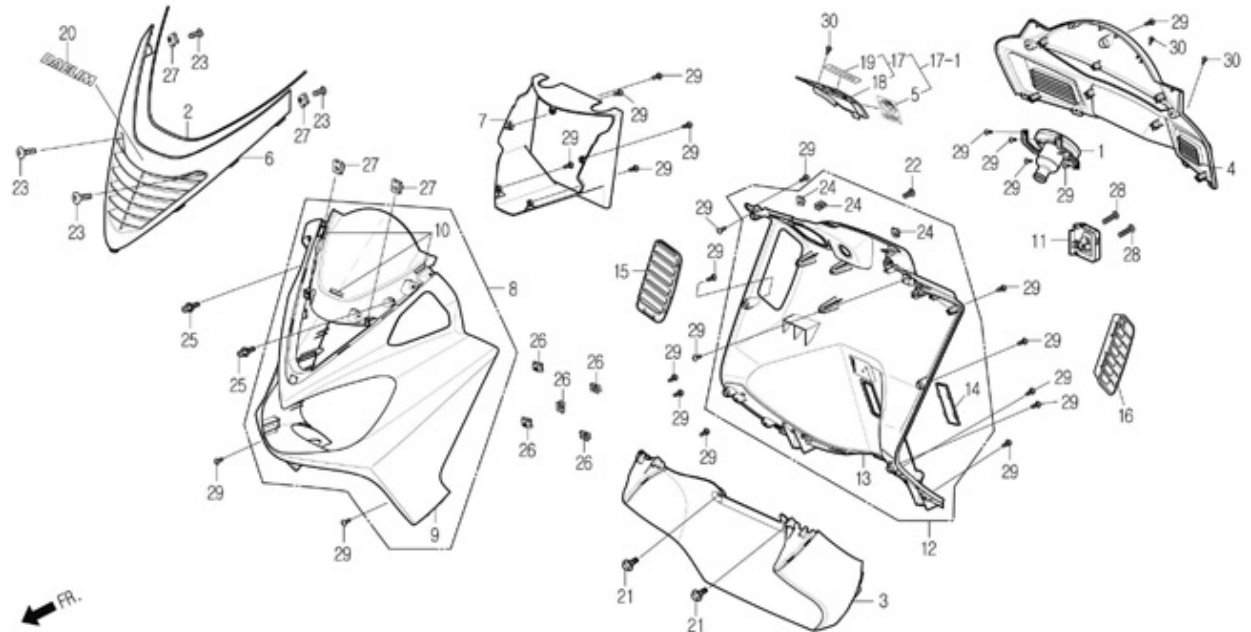

Service item	FRT	Ref. No.	Part No.	Description	QTY	A/S	Exch	Start Date	Start FRM.No	End FRM.No



# F-07

## Front Fender

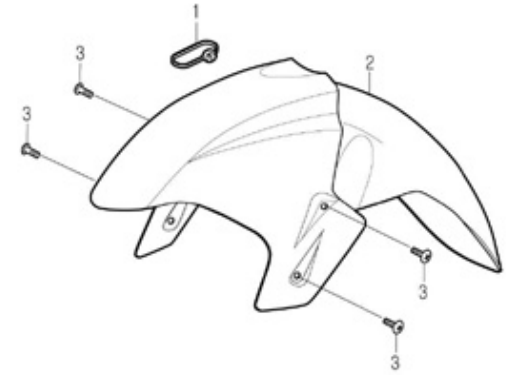

Service item	FRT	Ref. No.	Part No.	Description	QTY	A/S	Exch	Start Date	Start FRM.No	End FRM.No
FENDER, FR.	0.2	1	45451-BA6-9700	GROMMET, WIRE	1	Y		20040628	KMYSZ1BLS4C000001	
		2	61100-SZ1-0000-DB	FENDER, FR.(D/BLUE)	1	Y		20051201	KMYSZ1BLS6C002219	
			61100-SZ1-0000-GB	FENDER, FR.(G/BLUE)	1	Y		20050301	KMYSZ1BLS5C001399	
			61100-SZ1-0000-SL	FENDER, FR.(SILVER)	1	Y		20040628	KMYSZ1BLS4C000001	
			61100-SZ1-0000-TR	FENDER, FR.(O/RED)	1	Y		20040628	KMYSZ1BLS4C000001	
			61100-SZ1-0000-TY	FENDER, FR.(T/GRAY: EU)	1	Y		20061201	KMYSZ1BLS7C002837	
			61100-SZ1-0000-XB	FENDER, FR.(X/BLUE)	1	Y		20040628	KMYSZ1BLS4C000001	
		3	90110-SE5-0001	SCREW, SPECIAL 6x14	4	Y		20040628	KMYSZ1BLS4C000001	

# F-08

## Steering Stem

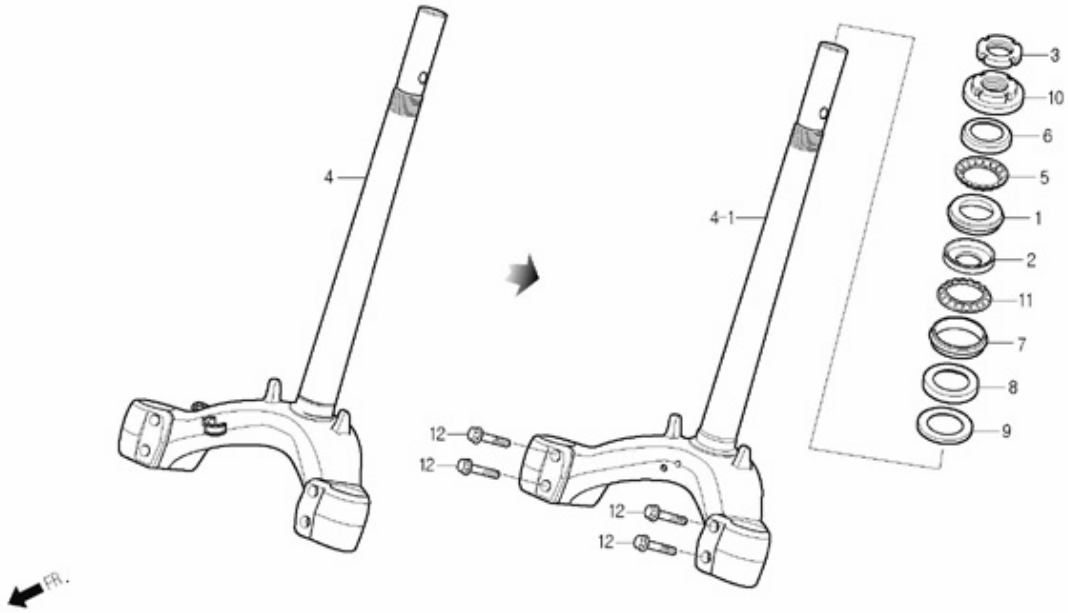

Service item	FRT	Ref. No.	Part No.	Description	QTY	A/S	Exch	Start Date	Start FRM.No	End FRM.No
RACE, STEERING TOP BALL	1.2	1	50301-CB2-9002	RACE, STEERING TOP BALL	1	Y		20040628	KMYSZ1BLS4C000001	
RACE, STEERING BOTTOM CONE	1.2	2	50302-CB2-9002	RACE, STEERING BOTTOM BALL	1	Y		20040628	KMYSZ1BLS4C000001	
THREAD COMP., TOP	1.0	3	50306-CB3-0000	NUT, STEERING STEM LOCK	1	Y		20040628	KMYSZ1BLS4C000001	
STEM COMP., STEERING	1.2	4	53200-SZ1-0001	STEM COMP., STEERING(HongKong+EU)	1	Y	N	20040628	KMYSZ1BLS4C000001	
		4-1	53200-SZ1-0100	STEM COMP., STEERING(HongKong: New)	1	Y		20061201	KMYSZ1BLS7C002837	
		5	53210-CB3-7500	BALL ASS'Y, STEERING UPPER	1	Y		20040628	KMYSZ1BLS4C000001	
		6	53211-CB2-9002	RACE, STEERING TOP CONE	1	Y		20040628	KMYSZ1BLS4C000001	
		7	53212-CB2-9002	RACE, STEERING BOTTOM CONE	1	Y		20040628	KMYSZ1BLS4C000001	
		8	53214-CB2-9001	SEAL, STEERING DUST	1	Y		20040628	KMYSZ1BLS4C000001	
		9	53215-CB3-0000	WASHER, STEERING HEAD DUST SEAL	1	Y		20040628	KMYSZ1BLS4C000001	
		10	53220-CB3-0000	THREAD COMP., TOP	1	Y		20040628	KMYSZ1BLS4C000001	
		11	53220-CB3-7500	BALL ASS'Y, STEERING UNDER	1	Y		20040628	KMYSZ1BLS4C000001	
		12	S5801-10045-08	BOLT, FLANGE 10x45	4	Y		20040628	KMYSZ1BLS4C000001	

# F-09

## Front Fork

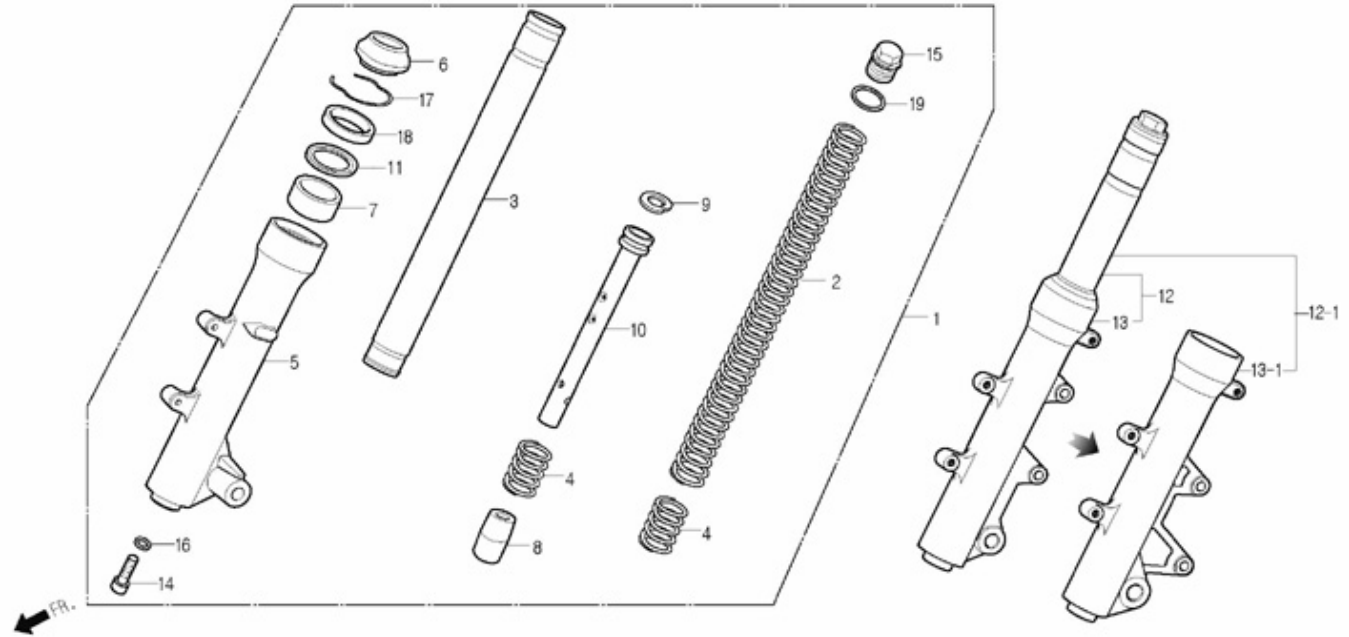

Service item	FRT	Ref. No.	Part No.	Description	QTY	A/S	Exch	Start Date	Start FRM.No	End FRM.No	
FORK ASS'Y, FR. (ADD 0.1 FOR EACH) PIPE COMP., FORK (ADD 0.4 FOR EACH) SPRING, FR.FORK SPRING, REBOUND PIPE, SEAT CASE, BOTTOM (ADD 0.5 FOR EACH)	0.7	1	51400-SZ1-0000	FORK ASS'Y, RH.FR.	1	N	Y	20040628	KMYSZ1BLS4C000001	KMYSZ1BLS5C000860	
	0.9		51400-SZ1-0010	FORK ASS'Y, RH.FR.	1	Y		20041026	KMYSZ1BLS5C000861		
	1.0	2	51401-SZ1-0000	SPRING, FR.FORK	2	N	N	20040628	KMYSZ1BLS4C000001	KMYSZ1BLS5C000860	
			51401-SZ1-0010	SPRING, FR.FORK	2	N		20041026	KMYSZ1BLS5C000861		
		3	51410-SZ1-0000	PIPE COMP., FORK	2	N	N	20040628	KMYSZ1BLS4C000001	KMYSZ1BLS5C000860	
			51410-SZ1-0010	PIPE COMP., FORK	2	N		20041026	KMYSZ1BLS5C000861		
		4	51412-BA5-9000	SPRING, REBOUND	4	N		20040628	KMYSZ1BLS4C000001		
			51420-SZ1-0000	CASE, RH.BOTTOM	1	N		20040628	KMYSZ1BLS4C000001		
			6	51425-BA5-9000	SEAL, DUST	2	Y		20040628	KMYSZ1BLS4C000001	
			7	51427-BA5-9000	BUSH, GUIDE	2	N		20040628	KMYSZ1BLS4C000001	
			8	51432-BA5-9000	PIECE, OIL LOCK	2	N		20040628	KMYSZ1BLS4C000001	
			9	51437-BA5-9000	RING, PISTON	2	N		20040628	KMYSZ1BLS4C000001	
			10	51440-SZ1-0000	PIPE, SEAT	2	N		20040628	KMYSZ1BLS4C000001	
			11	51441-BA5-9000	RING, BACK UP	2	N		20040628	KMYSZ1BLS4C000001	
			12	51500-SZ1-0000	FORK ASS'Y, LH.FR.(HongKong+EU)	1	N	Y	20040628	KMYSZ1BLS4C000001	KMYSZ1BLS5C000860
			51500-SZ1-0010	FORK ASS'Y, LH.FR.(HongKong+EU)	1	Y	N	20041026	KMYSZ1BLS5C000861		
		12-1	51500-SZ1-0100	FORK ASS'Y, LH.FR.(HongKong: New)	1	Y		20061201	KMYSZ1BLS7C002837		
		13	51520-SZ1-0000	CASE, LH.BOTTOM(HongKong+EU)	1	N	N	20040628	KMYSZ1BLS4C000001		
		13-1	51520-SZ1-0100	CASE, LH.BOTTOM(HongKong: New)	1	N		20061201	KMYSZ1BLS7C002837		
		14	90116-BA6-7210-M1	BOLT, SOCKET 8mm	2	N		20040628	KMYSZ1BLS4C000001		
		15	90123-BA5-9000	BOLT, FR.FORK(Cr)	2	N	Y	20040628	KMYSZ1BLS4C000001	KMYSZ1BLS5C000860	
			90123-SZ1-0000	BOLT, FR.FORK(Zn)	2	N		20041026	KMYSZ1BLS5C000861		

# F-09

## Front Fork

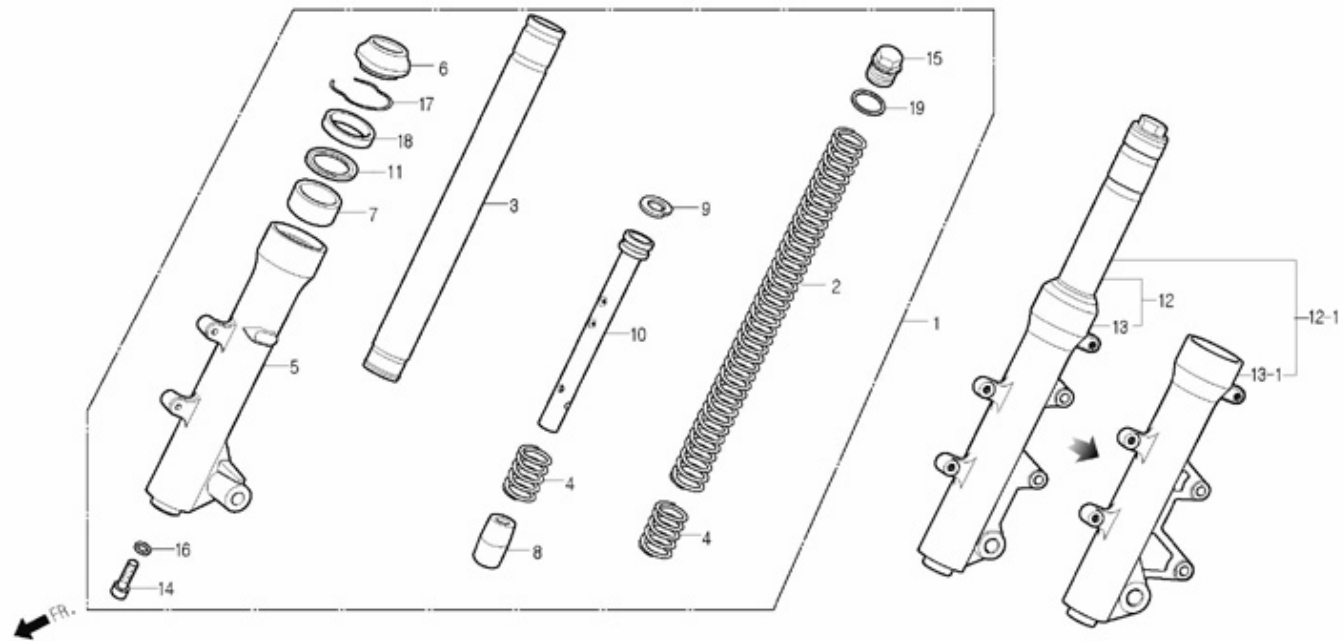

Service item	FRT	Ref. No.	Part No.	Description	QTY	A/S	Exch	Start Date	Start FRM.No	End FRM.No
		16	90544-HD2-0000	WASHER, SPECIAL 8mm	2	Y		20040628	KMYSZ1BLS4C000001	
		17	90601-BA5-9000	RING, OIL SEAL STOP	2	N		20040628	KMYSZ1BLS4C000001	
		18	91255-BA5-9000	SEAL, OIL	2	Y		20040628	KMYSZ1BLS4C000001	
		19	91356-BA5-9000	O-RING	2	Y		20040628	KMYSZ1BLS4C000001	

# F-10

## Brake Caliper

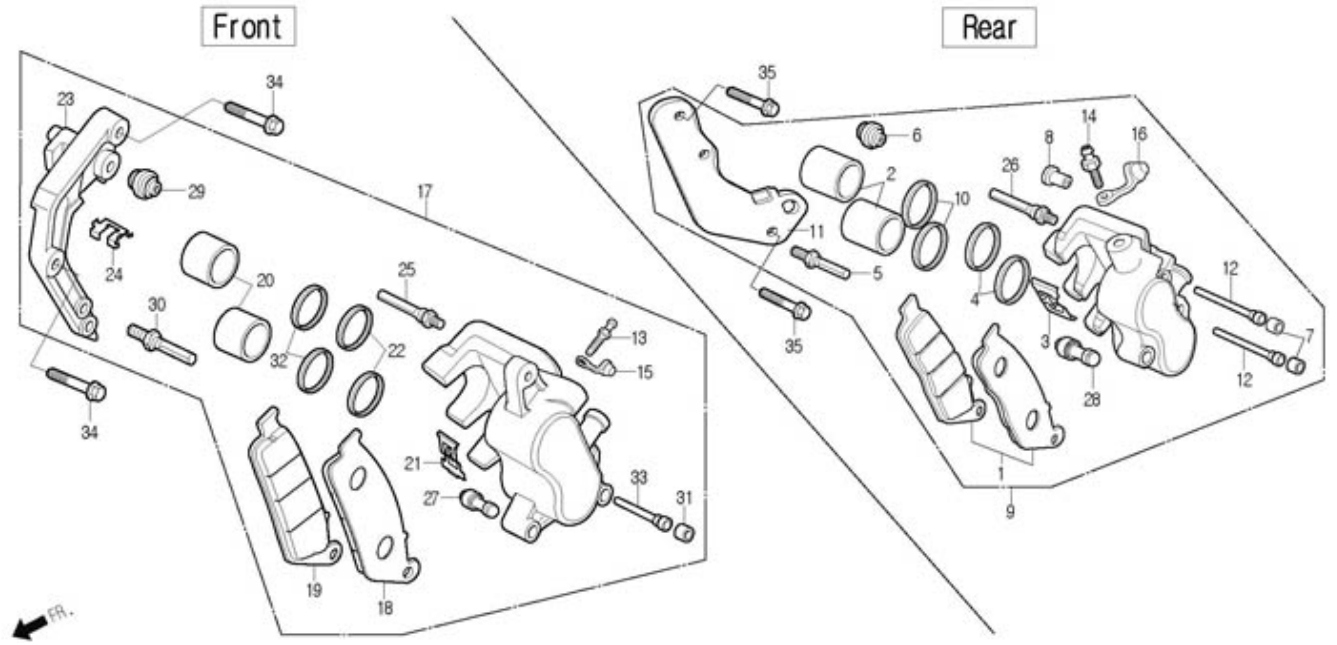

Service item	FRT	Ref. No.	Part No.	Description	QTY	A/S	Exch	Start Date	Start FRM.No	End FRM.No
CALIPER ASS'Y, LH.FR	0.4	1	4310A-BA4-0000-M1	PAD SET, RR.BRAKE	1	N	Y	20040628	KMYSZ1BLS4C000001	KMYSZ1BLS7C002704
PAD COMP., A	0.2		4310A-SZ1-0000-M1	PAD SET, RR.BRAKE	1	Y		20060707	KMYSZ1BLS7C002705	
PAD COMP., B	0.2	2	43107-BA4-0000-M1	PISTON	2	N		20040628	KMYSZ1BLS4C000001	
BRACKET, CALIPER(FR.)	0.3	3	43108-BA4-0000-M1	SPRING, PAD	1	N		20040628	KMYSZ1BLS4C000001	
PISTON(FR.)	0.5	4	43109-BA4-0000-M1	SRAL, DUST	2	N		20040628	KMYSZ1BLS4C000001	
(ADD 0.1 FOR EACH)	0.5									
CALIPER ASS'Y, RR.BRAKE	0.3	5	43131-BA4-0000-M1	BOLT, PIN	1	N		20040628	KMYSZ1BLS4C000001	
PAD COMP., OUTER	0.3	6	43133-BA4-0000-M1	BOOT, PIN	1	N		20040628	KMYSZ1BLS4C000001	
PAD COMP., INNER	0.4	7	43134-BA4-0000-M1	PLUG, DUST	2	N		20040628	KMYSZ1BLS4C000001	
BRACKET, CALIPER(RR.)	0.6	8	43137-BA4-0000-M1	PAD, HANGER PIN	1	N		20040628	KMYSZ1BLS4C000001	
PISTON(RR.)		9	43150-SZ1-0000-M1	CALIPER ASS'Y, RR.BRAKE	1	N	Y	20040628	KMYSZ1BLS4C000001	KMYSZ1BLS4C000438
(ADD 0.1 FOR EACH)			43150-SZ1-0010-M1	CALIPER ASS'Y, RR.BRAKE	1	Y		20040913	KMYSZ1BLS4C000439	
		10	43209-BA4-0000-M1	SEAL, PISTON	2	N		20040628	KMYSZ1BLS4C000001	
		11	43210-SZ1-0000-M1	BRACKET, CALIPER	1	Y		20040628	KMYSZ1BLS4C000001	
		12	43215-BA4-0000-M1	PIN, HANGER	2	N		20040628	KMYSZ1BLS4C000001	
		13	43352-BA5-9000-M1	BLEEDER(DC)	1	N		20040628	KMYSZ1BLS4C000001	
		14	43352-SE6-9800-M4	SCREW, BLEEDER(KL)	1	N		20040628	KMYSZ1BLS4C000001	
		15	43353-BA5-9000-M1	CAP, BLEEDER(DC)	1	N		20040628	KMYSZ1BLS4C000001	
		16	43353-SE6-9800-M4	CAP, BLEEDER(KL)	1	N		20040628	KMYSZ1BLS4C000001	
		17	45100-BA5-RB00	CALIPER ASS'Y, LH.FR.	1	N	Y	20040628	KMYSZ1BLS4C000001	KMYSZ1BLS7C002836
			45100-SZ1-RB00-M1	CALIPER ASS'Y, LH.FR.(Europe)	1	Y		20041206	KMYSZ1BLS5C001218	
		18	45105-BA5-RB10-M1	PAD COMP. A(DC)	1	N	Y	20040628	KMYSZ1BLS4C000001	KMYSZ1BLS7C002836

# F-10

## Brake Caliper

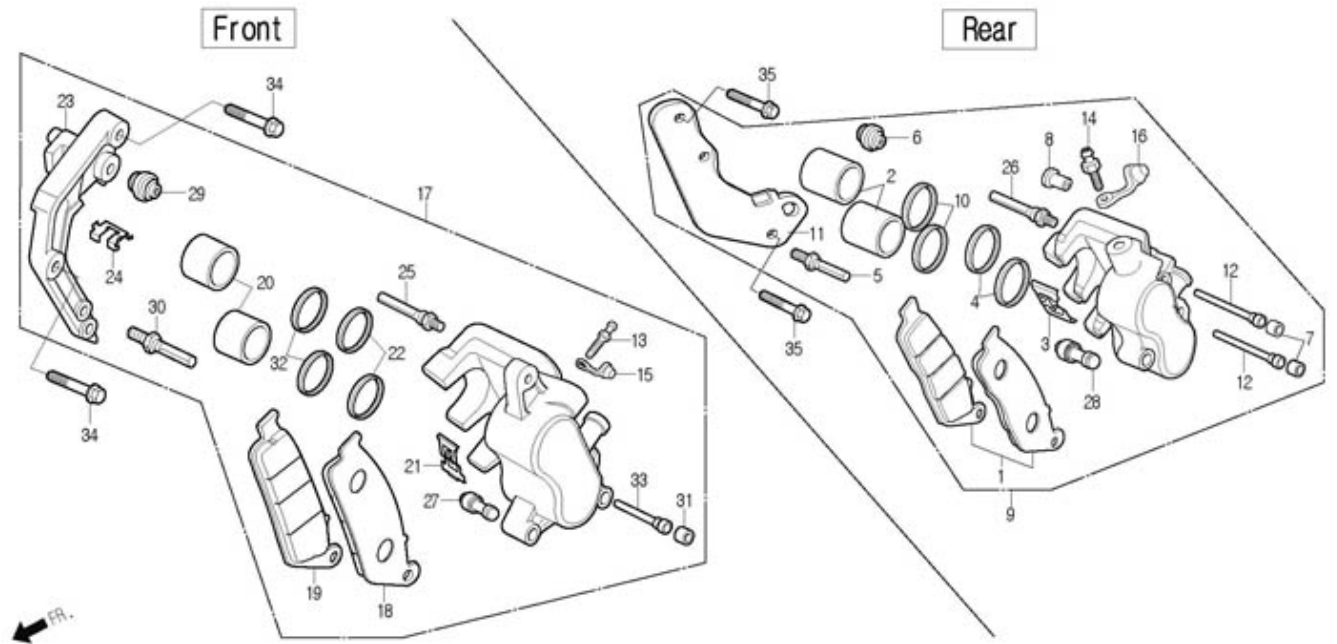

Service item	FRT	Ref. No.	Part No.	Description	QTY	A/S	Exch	Start Date	Start FRM.No	End FRM.No
			45105-SZ1-RB00-M1	PAD COMP. A(DC)	1	Y		20041206	KMYSZ1BLS5C001218	
		19	45106-BA5-RB10-M1	PAD COMP. B(DC)	1	N	Y	20040628	KMYSZ1BLS4C000001	KMYSZ1BLS7C002836
			45106-SZ1-RB00-M1	PAD COMP. B(DC)	1	Y		20041206	KMYSZ1BLS5C001218	
		20	45107-BA5-9000-M1	PISTON(DC)	2	N		20040628	KMYSZ1BLS4C000001	
		21	45108-BA5-9000-M1	SPRING, PAD(DC)	1	N		20040628	KMYSZ1BLS4C000001	
		22	45109-BA5-9000-M1	SEAL, DUST(DC)	2	N		20040628	KMYSZ1BLS4C000001	
		23	45110-BA5-9000-M1	BRACKET, CALIPER(DC)	1	Y		20040628	KMYSZ1BLS4C000001	
		24	45112-BA5-9000-M1	RETAINER(DC)	1	N		20040628	KMYSZ1BLS4C000001	
		25	45131-BA5-9000-M1	BOLT, PIN(DC)	1	N		20040628	KMYSZ1BLS4C000001	
		26	45131-SE6-9800-M4	BOLT, PIN(KL)	1	N		20040628	KMYSZ1BLS4C000001	
		27	45132-BA5-9000-M1	BOOT, PIN BUSH(DC)	1	N		20040628	KMYSZ1BLS4C000001	
		28	45132-SE6-9800-M4	BUSH, PIN(KL)	1	N		20040628	KMYSZ1BLS4C000001	
		29	45133-BA5-9000-M1	BOOT, PIN(DC)	1	N		20040628	KMYSZ1BLS4C000001	
		30	45135-BA5-9000-M1	BOLT, PIN A(DC)	1	N		20040628	KMYSZ1BLS4C000001	
		31	45203-BA5-9000-M1	PLUG, PIN(DC)	1	N		20040628	KMYSZ1BLS4C000001	
		32	45209-BA5-9000-M1	SEAL, PISTON(DC)	2	N		20040628	KMYSZ1BLS4C000001	
		33	45215-BA5-9000-M1	PIN, HANGER(DC)	1	N		20040628	KMYSZ1BLS4C000001	
		34	90101-BA5-0000	BOLT, SPECIAL FLANGE 8x32	2	Y		20040628	KMYSZ1BLS4C000001	
		35	S5801-08035-08	BOLT, FLANGE 8x35	2	Y		20040628	KMYSZ1BLS4C000001	

# F-10-C

## Brake caliper(Combi.)

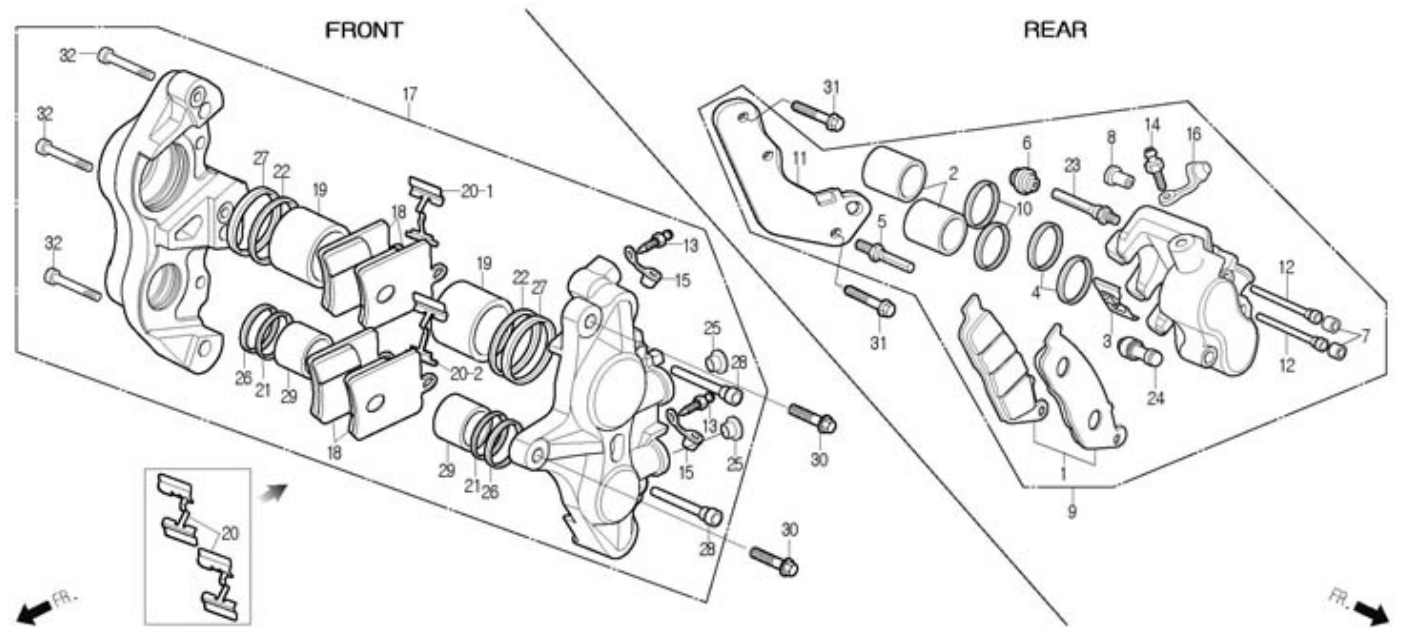

Service item	FRT	Ref. No.	Part No.	Description	QTY	A/S	Exch	Start Date	Start FRM.No	End FRM.No
LH.ÈÀ-ÐÆ@ Ä¶, @EÛ ¼N¼¼ÄÌ	0.4	1	4310A-SZ1-0000-M1	PAD SET, RR.BRAKE	1	Y		20060707	KMYSZ1BLS7C002705	
CALIPER ASS'Y, LH.FR	0.2	2	43107-BA4-0000-M1	PISTON	2	N		20040601	KMYSZ1BLS4C000001	
ÆDµà ÄÐÇÀ A	0.2	3	43108-BA4-0000-M1	SPRING, PAD	1	N		20040601	KMYSZ1BLS4C000001	
PAD COMP., A	0.3	4	43109-BA4-0000-M1	SEAL, DUST	2	N		20040601	KMYSZ1BLS4C000001	
ÆDµà ÄÐÇÀ B	0.5	5	43131-BA4-0000-M1	BOLT, PIN	1	N		20040601	KMYSZ1BLS4C000001	
PAD COMP., B	0.5									
Ä¶, @EÛ ¼¶¼ÄÌ(ÈÀ-ÐÆ@)	0.3									
BRACKET, CALIPER(FR.)		6	43133-BA4-0000-M1	BOOT, PIN	1	N		20040601	KMYSZ1BLS4C000001	
ÇÇ¼²Äæ(ÈÀ-ÐÆ@)		7	43134-BA4-0000-M1	PLUG, DUST	2	N		20040601	KMYSZ1BLS4C000001	
PISTON(FR.)		8	43137-BA4-0000-M1	PAD, HANGER PIN	1	N		20040601	KMYSZ1BLS4C000001	
(¼²¼, ¶Û 0.1ÄB²¼)		9	43150-SZ1-0010-M1	CALIPER ASS'Y, RR.BRAKE	1	Y		20061201	KMYSZ1BLS7C002837	
(ADD 0.1 FOR EACH)		10	43209-BA4-0000-M1	SEAL, PISTON	2	N		20040601	KMYSZ1BLS4C000001	
¼¶¼² ¼²-ÄÌÄ@ Ä¶, @EÛ ¼N¼¼ÄÌ										
CALIPER ASS'Y, RR.BRAKE		11	43210-SZ1-0000-M1	BRACKET, CALIPER	1	Y		20061201	KMYSZ1BLS7C002837	
¼Æ¼²¼ÄÌ ÆDµà ÄÐÇÀ		12	43215-BA4-0000-M1	PIN, HANGER	2	N		20040601	KMYSZ1BLS4C000001	
PAD COMP., OUTER		13	43352-SE6-9800	SCREW, BLEEDER.	2	N		20061201	KMYSZ1BLS7C002837	
ÄÐÆ ÆDµà ÄÐÇÀ		14	43352-SE6-9800-M4	SCREW, BLEEDER(KL)	1	N		20040601	KMYSZ1BLS4C000001	
		15	43353-SE6-9800	CAP, BLEEDER	2	N		20061201	KMYSZ1BLS7C002837	
		16	43353-SE6-9800-M4	CAP, BLEEDER(KL)	1	N		20040601	KMYSZ1BLS4C000001	
		17	45100-SZ1-0100	CALIPER ASS'Y, LH.FR.(Hongkong)	1	Y		20061201	KMYSZ1BLS7C002837	
		18	45105-SZ1-0100	PAD COMP.	4	Y		20061201	KMYSZ1BLS7C002837	
		19	45107-SZ1-0100	PISTON A	2	N		20061201	KMYSZ1BLS7C002837	
		20	45108-SZ1-0100	SPRING, PAD	2	N	Y	20061201	KMYSZ1BLS7C002837	KMYSZ1BLS8C003045
		20-1	45208-SZ1-0100-M4	SPRING, FR.PAD	1	N		20070801	KMYSZ1BLS8C003046	

# F-10-C

Brake caliper(Combi.)

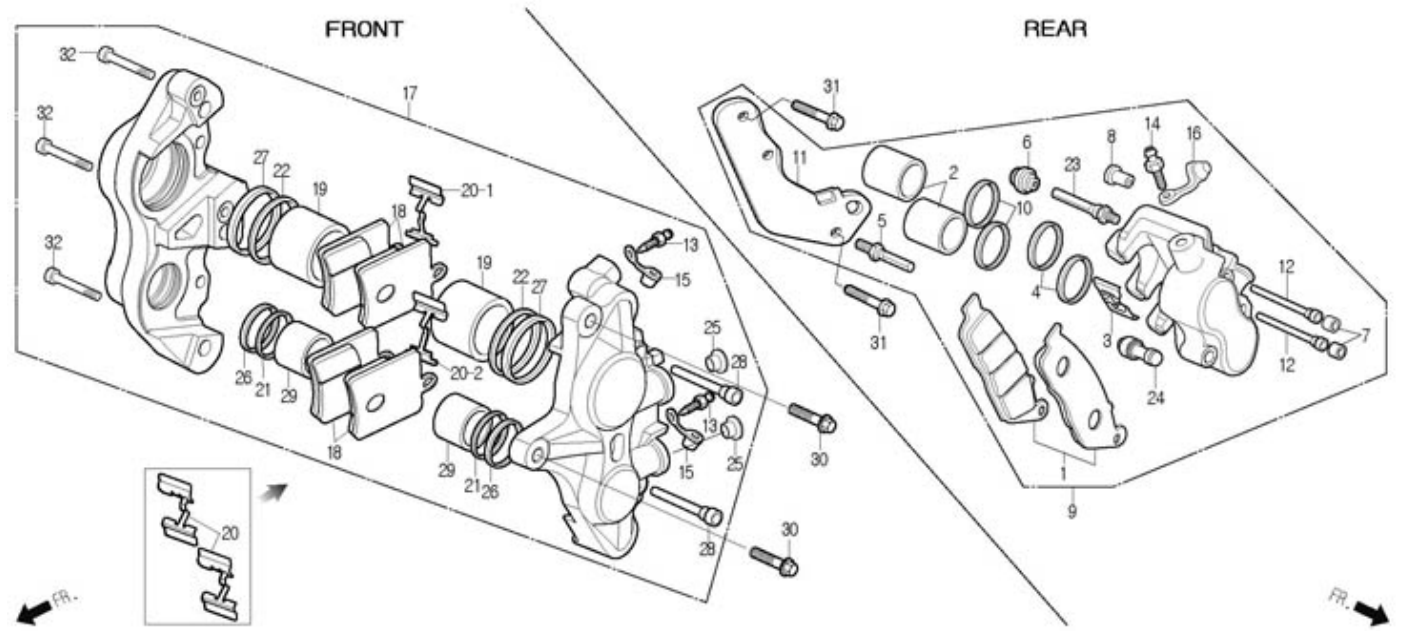

Service item	FRT	Ref. No.	Part No.	Description	QTY	A/S	Exch	Start Date	Start FRM.No	End FRM.No
PAD COMP., INNER	0.3	20-2	45308-SZ1-0100-M4	SPRING, RR.PAD	1	N		20070801	KMYSZ1BLS8C003046	
BRACKET, CALIPER(RR.)	0.4	21	45109-BA5-9000	SEAL, DUST	2	N		20061201	KMYSZ1BLS7C002837	
PISTON(RR.)	0.6	22	45109-BA6-1060	SEAL, DUST	2	N		20061201	KMYSZ1BLS7C002837	
(ADD 0.1 FOR EACH)		23	45131-SE6-9800-M4	BOLT, PIN(KL)	1	N		20040601	KMYSZ1BLS4C000001	
		24	45132-SE6-9800-M4	BUSH, PIN(KL)	1	N		20040601	KMYSZ1BLS4C000001	
		25	45204-BA6-0000	PLUG	2	N		20061201	KMYSZ1BLS7C002837	
		26	45209-BA5-9000	SEAL, PISTON	2	N		20061201	KMYSZ1BLS7C002837	
		27	45209-BA6-1060	SEAL, PISTON	2	N		20061201	KMYSZ1BLS7C002837	
		28	45215-BA5-9000	HANGER PIN	2	N		20061201	KMYSZ1BLS7C002837	
		29	45307-SZ1-0100	PISTON B	2	N		20061201	KMYSZ1BLS7C002837	
		31	S5801-08035-08	BOLT, FLANGE 8x35	2	Y		20040601	KMYSZ1BLS4C000001	
		32	S6700-08040-00	BOLT, SOCKET 8x40	3	Y		20061201	KMYSZ1BLS7C002837	



# F-11

## Front Wheel

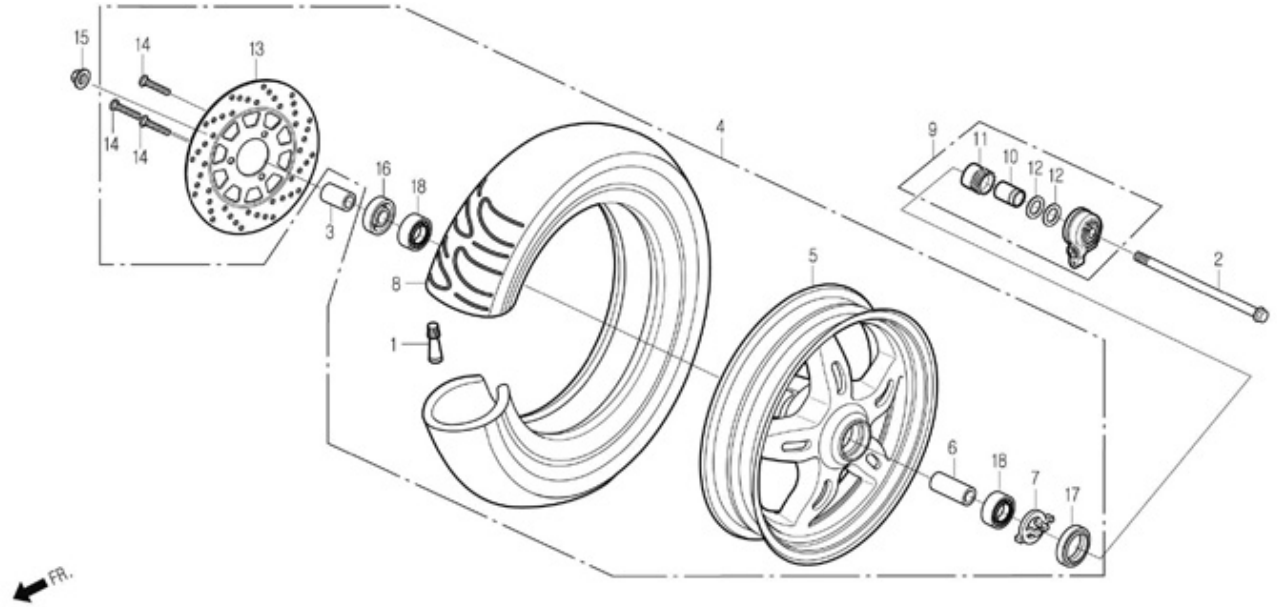

Service item	FRT	Ref. No.	Part No.	Description	QTY	A/S	Exch	Start Date	Start FRM.No	End FRM.No
WHEEL ASS'Y, FR.	0.5	1	42753-BA7-0000	VALVE, RIM TR 413	1	Y		20040628	KMYSZ1BLS4C000001	
AXLE, FR.WHEEL	0.2	2	44301-SZ1-0000	AXLE, FR.WHEEL	1	Y		20040628	KMYSZ1BLS4C000001	
WHEEL, FR.CASTING	0.7	3	44311-SZ1-0000	COLLAR, FR.WHEEL SIDE	1	Y		20040628	KMYSZ1BLS4C000001	
COLLAR, FR.DISTANCE	0.6	4	44600-SZ1-0001	WHEEL ASS'Y, FR.	1	Y	Y	20040628	KMYSZ1BLS4C000001	KMYSZ1BLS5C001506
BEARING, RADIAL BALL 6301U	0.3		44600-SZ1-0011	WHEEL ASS'Y, FR.	1	Y		20050401	KMYSZ1BLS5C001507	
BOX ASS'Y, SPEEDOMETER GEAR	0.6		44601-SZ1-0000	WHEEL, FR.CASTING	1	Y	N	20040628	KMYSZ1BLS4C000001	KMYSZ1BLS5C001506
TIRE, FR.	0.4		44601-SZ1-0010	WHEEL, FR.CASTING	1	Y		20050401	KMYSZ1BLS5C001507	
DISK, FR.BRAKE		6	44620-SA2-0000	COLLAR, FR.DISTANCE	1	Y		20040628	KMYSZ1BLS4C000001	
		7	44680-BA6-0100	RETAINER, GEAR BOX	1	N		20040628	KMYSZ1BLS4C000001	
		8	44711-SZ1-0000-M1	TIRE, FR.	1	Y		20040628	KMYSZ1BLS4C000001	
		9	44800-SZ1-0000	BOX ASS'Y, SPEEDOMETER GEAR	1	Y		20040628	KMYSZ1BLS4C000001	
		10	44805-SZ1-0000	PINION, SPEEDOMETER	1	N		20040628	KMYSZ1BLS4C000001	
		11	44806-SZ1-0000	GEAR, SPEEDOMETER	1	N		20040628	KMYSZ1BLS4C000001	
		12	44808-BA6-7010-Y1	WASHER, GEAR	2	N		20040628	KMYSZ1BLS4C000001	
		13	45121-SZ1-0000	DISK, FR.BRAKE	1	Y		20040628	KMYSZ1BLS4C000001	
		14	90106-SC1-0000	BOLT, FR.DISK 8x57	3	N	Y	20040628	KMYSZ1BLS4C000001	KMYSZ1BLS5C001506
			90106-BA5-0001	BOLT, FR.DISK 8x24	3	Y		20050401	KMYSZ1BLS5C001507	
		15	90306-CB3-0000	NUT, FLANGE 12mm	1	Y		20040628	KMYSZ1BLS4C000001	
		16	91252-BA6-0030	SEAL, OIL 23x37x7	1	Y		20040628	KMYSZ1BLS4C000001	
		17	91258-BA6-0061	SEAL, DUST 40x50x5	1	Y		20040628	KMYSZ1BLS4C000001	
		18	S6140-63010-10	BEARING, RADIAL BALL 6301U	2	Y		20040628	KMYSZ1BLS4C000001	



# F-12

## Rear Wheel

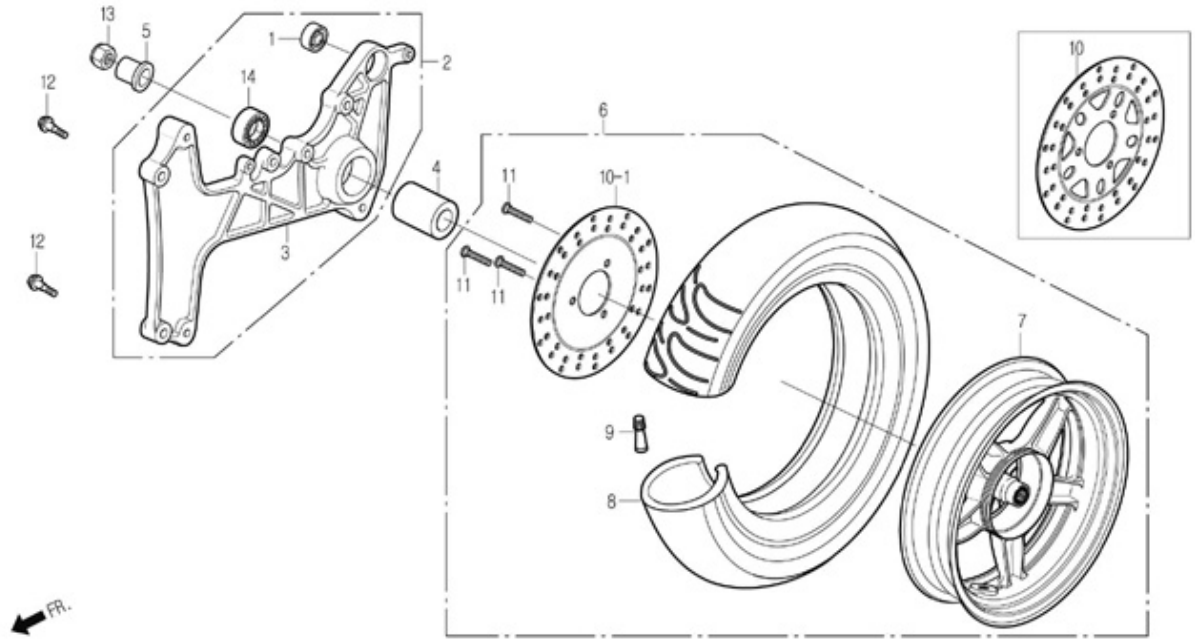

Service item	FRT	Ref. No.	Part No.	Description	QTY	A/S	Exch	Start Date	Start FRM.No	End FRM.No
ARM ASS'Y, RR.SWING	0.4	1	11202-SZ1-0000	BUSH, RR.CUSHION UNDER RUBBER	1	Y		20040628	KMYSZ1BLS4C000001	
BUSH, RR.CUSHION UNDER RUBBER	0.6	2	4230A-SZ1-0001	ARM ASS'Y, RR.SWING	1	Y		20040628	KMYSZ1BLS4C000001	
WHEEL ASS'Y, RR.	0.6	3	42301-SZ1-0000	ARM, RR.SWING	1	N		20040628	KMYSZ1BLS4C000001	
WHEEL, RR.CASTING	0.8	4	42304-SZ1-0000	COLLAR, RR.WHEEL INSIDE	1	Y		20040628	KMYSZ1BLS4C000001	
TIRE, RR.	0.7	5	42305-SZ1-0000	COLLAR, RR.WHEEL OUTSIDE	1	Y		20040628	KMYSZ1BLS4C000001	
DISK, BRAKE	0.5									
		6	42600-SZ1-0001	WHEEL ASS'Y, RR.	1	N	Y	20040628	KMYSZ1BLS4C000001	KMYSZ1BLS4C000191
			42600-SZ1-0010	WHEEL ASS'Y, RR.	1	Y		20040809	KMYSZ1BLS4C000192	
		7	42601-SZ1-0000	WHEEL, RR.CASTING	1	Y		20040628	KMYSZ1BLS4C000001	
		8	42711-SZ1-0000-M1	TIRE, RR.	1	Y		20040628	KMYSZ1BLS4C000001	
		9	42753-BA7-0000	VALVE, RIM TR 413	1	Y		20040628	KMYSZ1BLS4C000001	
		10	45121-SA2-0010-M1	DISK, FR.BRAKE	1	N	Y	20040628	KMYSZ1BLS4C000001	KMYSZ1BLS4C000191
		10-1	45351-SZ1-0000	DISK, RR.BRAKE	1	N	Y	20040809	KMYSZ1BLS4C000192	KMYSZ1BLS5C001217
			45351-SZ1-0000-M1	DISK, RR.BRAKE	1	Y		20041209	KMYSZ1BLS5C001218	
		11	90106-BA5-0001	BOLT, FR.DISK 8x24	3	Y		20040628	KMYSZ1BLS4C000001	
		12	90158-SZ1-0000	BOLT, SPECIAL FLANGE 8x45	2	Y		20040628	KMYSZ1BLS4C000001	
		13	90305-SC1-9020	NUT, U 16mm	1	Y		20040628	KMYSZ1BLS4C000001	
		14	S6150-62040-10	BEARING, RADIAL BALL 6204UU	1	Y		20040628	KMYSZ1BLS4C000001	

# F-13

## Seat

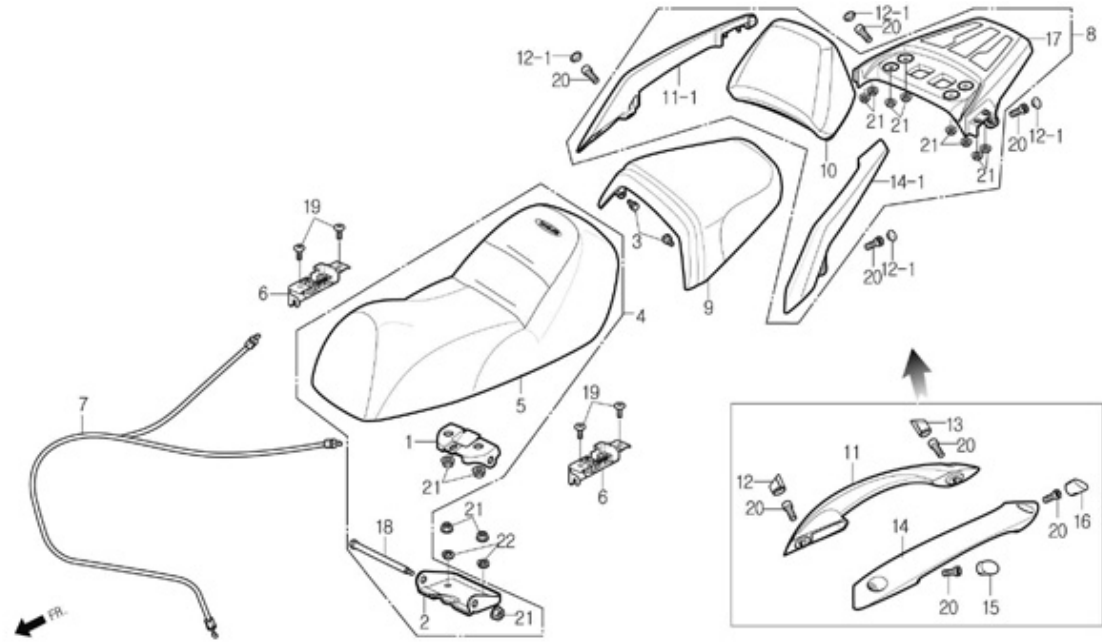

Service item	FRT	Ref. No.	Part No.	Description	QTY	A/S	Exch	Start Date	Start FRM.No	End FRM.No
SEAT ASS'Y	0.1	1	77101-SZ1-0000	COLLAR, SEAT MOUNT	1	N		20040628	KMYSZ1BLS4C000001	
CATCH COMP., SEAT	0.2	2	77103-SZ1-0000	HINGE B, SEAT	1	N		20040628	KMYSZ1BLS4C000001	
CABLE, SEAT LOCK	0.8	3	77106-SZ1-0000	BOLT, PILLION SEAT	2	Y		20040628	KMYSZ1BLS4C000001	
SEAT COMP., PILLION	0.1	4	7720A-SZ1-0000	SET, SEAT	1	N	Y	20040628	KMYSZ1BLS4C000001	KMYSZ1BLS6C002218
GRIP, RH.RR.	0.1		7720A-SZ1-0010	SET. SEAT	1	N	Y	20051128	KMYSZ1BLS6C002219	KMYSZ1BLS7C002704
GRIP, LH.RR.	0.1		7720A-SZ1-0020	SET. SEAT	1	N	Y	20060707	KMYSZ1BLS7C002705	KMYSZ1BLS7C002801
			7720A-SZ1-0030	SET. SEAT	1	Y		20061031	KMYSZ1BLS7C002802	
		5	77200-SZ1-0003	SEAT ASS'Y	1	N	Y	20040628	KMYSZ1BLS4C000001	KMYSZ1BLS6C002218
			77200-SZ1-0010	SEAT ASS'Y	1	N	Y	20051128	KMYSZ1BLS6C002219	KMYSZ1BLS7C002704
			77200-SZ1-0020	SEAT ASS'Y	1	N	Y	20060707	KMYSZ1BLS7C002705	KMYSZ1BLS7C002801
			77200-SZ1-0031	SEAT ASS'Y	1	Y		20061031	KMYSZ1BLS7C002802	
		6	77235-SZ1-0001	CATCH COMP., SEAT	2	Y		20040628	KMYSZ1BLS4C000001	
		7	77240-SZ1-0001	CABLE, SEAT LOCK	1	Y		20040628	KMYSZ1BLS4C000001	
		8	7730A-SZ1-0001	SET, BACK REST	1	N	Y	20051004	KMYSZ1BLS6C001986	KMYSZ1BLS6C002301
			7730A-SZ1-0010	SET, BACK REST	1	Y		20060401	KMYSZ1BLS6C002302	
		9	77300-SZ1-0000	SEAT COMP., PILLION	1	N	Y	20040628	KMYSZ1BLS4C000001	KMYSZ1BLS6C002218
			77300-SZ1-0010	SEAT COMP., PILLION	1	Y		20051128	KMYSZ1BLS6C002219	
		10	77301-SZ1-0000	REST ASS'Y, BACK	1	N	Y	20051004	KMYSZ1BLS6C001986	KMYSZ1BLS6C002218
			77301-SZ1-0010	REST ASS'Y, BACK	1	Y		20051128	KMYSZ1BLS6C002219	
		11	77330-SZ1-0000	GRIP, RH.RR.	1	Y	N	20040628	KMYSZ1BLS4C000001	KMYSZ1BLS6C001985
		11-1	77305-SZ1-0002	RH.GRIP, BACK REST	1	Y	N	20051004	KMYSZ1BLS6C001986	KMYSZ1BLS6C002301

# F-13

## Seat

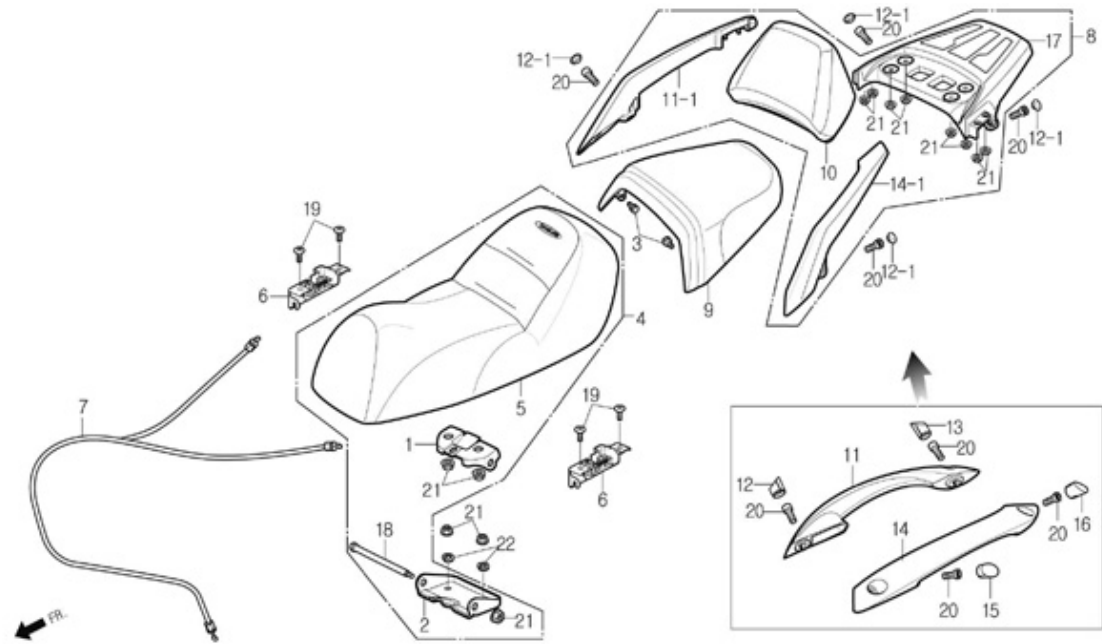

Service item	FRT	Ref. No.	Part No.	Description	QTY	A/S	Exch	Start Date	Start FRM.No	End FRM.No
			77305-SZ1-0010	RH.GRIP, BACK REST	1	Y		20060401	KMYSZ1BLS6C002302	
		12	77331-SZ1-0000	CAP, RH.RR.GRIP FR.	1	Y	N	20040628	KMYSZ1BLS4C000001	KMYSZ1BLS6C001985
		12-1	91456-SZ1-0000	CAP, SOCKET BOLT 8mm	4	Y		20051004	KMYSZ1BLS6C001986	
		13	77332-SZ1-0000	CAP, RH.RR.GRIP RR.	1	Y		20040628	KMYSZ1BLS4C000001	KMYSZ1BLS6C001985
		14	77340-SZ1-0000	GRIP, LH.RR.	1	Y	N	20040628	KMYSZ1BLS4C000001	KMYSZ1BLS6C001985
		14-1	77306-SZ1-0002	LH.GRIP, BACK REST	1	Y	N	20051004	KMYSZ1BLS6C001986	KMYSZ1BLS6C002301
			77306-SZ1-0010	LH.GRIP, BACK REST	1	Y		20060401	KMYSZ1BLS6C002302	
		15	77341-SZ1-0000	CAP, LH.RR.GRIP FR.	1	Y		20040628	KMYSZ1BLS4C000001	KMYSZ1BLS6C001985
		16	77342-SZ1-0000	CAP, LH.RR.GRIP RR.	1	Y		20040628	KMYSZ1BLS4C000001	KMYSZ1BLS6C001985
		17	81200-SZ1-0002	CARRIER, RR.	1	Y		20051004	KMYSZ1BLS6C001986	
		18	90102-CB4-0000	BOLT, SEAT HINGE	1	N		20040628	KMYSZ1BLS4C000001	
		19	90103-BA5-0000	SCREW, TORUS 6x12	4	Y		20040628	KMYSZ1BLS4C000001	
		20	90106-SE1-0000	BOLT, SPECIAL 8x24(MFZn.Ni2-H.B)	4	Y	Y	20040628	KMYSZ1BLS4C000001	KMYSZ1BLS5C001602
			90106-SZ1-0000	BOLT, SPECIAL 8x24(MFZn2-H.B)	4	Y		20050608	KMYSZ1BLS5C001603	
		21	S4050-06080	NUT, FLANGE 6mm	5	Y		20040628	KMYSZ1BLS4C000001	KMYSZ1BLS6C001985
			S4050-06080	NUT, FLANGE 6mm	13	Y		20051004	KMYSZ1BLS6C001986	
		22	S4111-06800	WASHER, SPRING 6mm	2	Y		20040628	KMYSZ1BLS4C000001	

# F-14

## Floor Side Cover / Under Cover

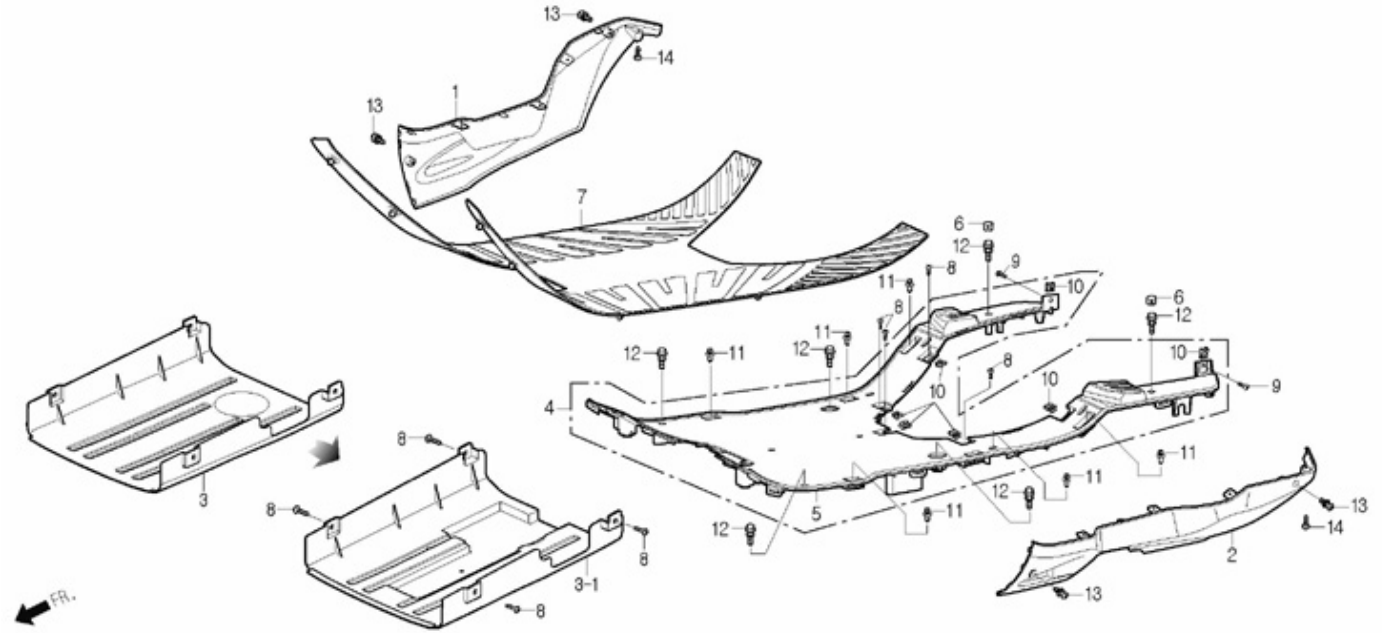

Service item	FRT	Ref. No.	Part No.	Description	QTY	A/S	Exch	Start Date	Start FRM.No	End FRM.No
COVER, RH.FLOOR SIDE	0.2	1	50613-SZ1-0000-DB	COVER, RH.FLOOR SIDE(D/BLUE)	1	Y		20051201	KMYSZ1BLS6C002219	
COVER, LH.FLOOR SIDE	0.2		50613-SZ1-0000-GB	COVER, RH.FLOOR SIDE(G/BULE)	1	Y		20050301	KMYSZ1BLS5C001399	
COVER, UNDER	0.3		50613-SZ1-0000-SL	COVER, RH.FLOOR SIDE(SILVER)	1	Y		20040628	KMYSZ1BLS4C000001	
PANEL SET, FLOOR	0.6		50613-SZ1-0000-TR	COVER, RH.FLOOR SIDE(O/RED)	1	Y		20040628	KMYSZ1BLS4C000001	
			50613-SZ1-0000-TY	COVER, RH.FLOOR SIDE(T/GRAY: EU)	1	Y		20061201	KMYSZ1BLS7C002837	
			50613-SZ1-0000-XB	COVER, RH.FLOOR SIDE(X/BLUE)	1	Y		20040628	KMYSZ1BLS4C000001	
		2	50614-SZ1-0000-DB	COVER, LH.FLOOR SIDE(D/BLUE)	1	Y		20051201	KMYSZ1BLS6C002219	
			50614-SZ1-0000-GB	COVER, LH.FLOOR SIDE(G/BLUE)	1	Y		20050301	KMYSZ1BLS5C001399	
			50614-SZ1-0000-SL	COVER, LH.FLOOR SIDE(SILVER)	1	Y		20040628	KMYSZ1BLS4C000001	
			50614-SZ1-0000-TR	COVER, LH.FLOOR SIDE(O/RED)	1	Y		20040628	KMYSZ1BLS4C000001	
			50614-SZ1-0000-TY	COVER, LH.FLOOR SIDE(T/GRAY: EU)	1	Y		20061201	KMYSZ1BLS7C002837	
			50614-SZ1-0000-XB	COVER, LH.FLOOR SIDE(X/BLUE)	1	Y		20040628	KMYSZ1BLS4C000001	
		3	50621-SZ1-0001	COVER, UNDER	1	Y	Y	20040628	KMYSZ1BLS4C000001	KMYSZ1BLS7C002801
		3-1	50621-SA4-R300	COVER, UNDER	1	Y		20061002	KMYSZ1BLS7C002802	
		4	6431A-SZ1-0000	PANEL SET, FLOOR	1	N	Y	20040628	KMYSZ1BLS4C000001	KMYSZ1BLS8C003045
			64310-SA4-R300	PANEL,FLOOR	1	N		20070716	KMYSZ1BLS8C003046	
		5	64310-SZ1-0001	PANEL, FLOOR	1	N	Y	20040628	KMYSZ1BLS4C000001	KMYSZ1BLS8C003045
			6431A-SA4-R300	PANEL ASS'Y, FLOOR	1	Y		20070716	KMYSZ1BLS8C003046	
		6	64311-SE1-RB00	CAP A, FLOOR PANEL	2	Y		20040628	KMYSZ1BLS4C000001	
		7	64320-SZ1-0000	MAT, FLOOR	1	Y		20040628	KMYSZ1BLS4C000001	
		8	90192-SB1-0000	SCREW, SPECIAL 5x12	8	Y		20040628	KMYSZ1BLS4C000001	
		9	90192-SE3-0000	SCREW, SPECIAL 5x14	2	Y		20040628	KMYSZ1BLS4C000001	
		10	90677-SE5-0030	NUT, CLIP 5mm	7	Y		20040628	KMYSZ1BLS4C000001	

# F-14

## Floor Side Cover / Under Cover

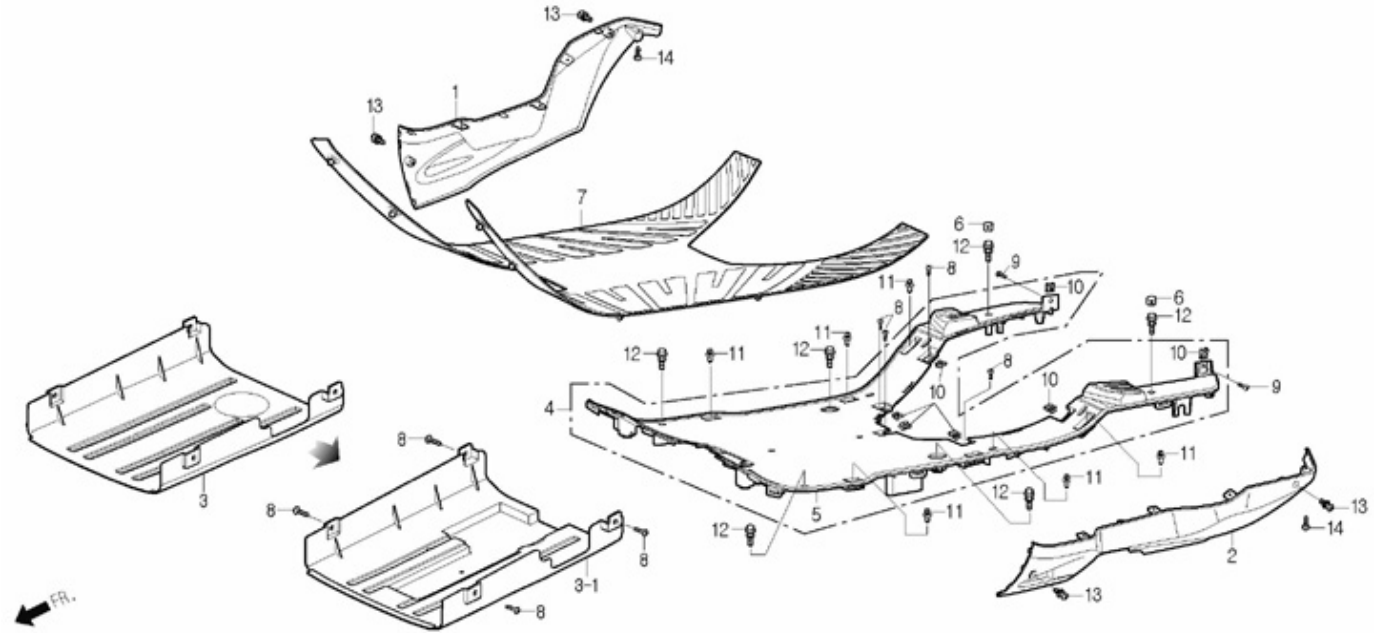

Service item	FRT	Ref. No.	Part No.	Description	QTY	A/S	Exch	Start Date	Start FRM.No	End FRM.No
		11	90683-SE5-0030	CLIP, BODY COVER	6	Y		20040628	KMYSZ1BLS4C000001	
		12	S3404-06020-08	BOLT, WASHER 6x20	6	Y		20040628	KMYSZ1BLS4C000001	
		13	S3891-05014-08	SCREW, WASHER 5x14	4	Y		20040628	KMYSZ1BLS4C000001	
		14	S3903-25380	SCREW, TAPPING 5x16	2	Y		20040628	KMYSZ1BLS4C000001	

# F-15

## Fuel Tank

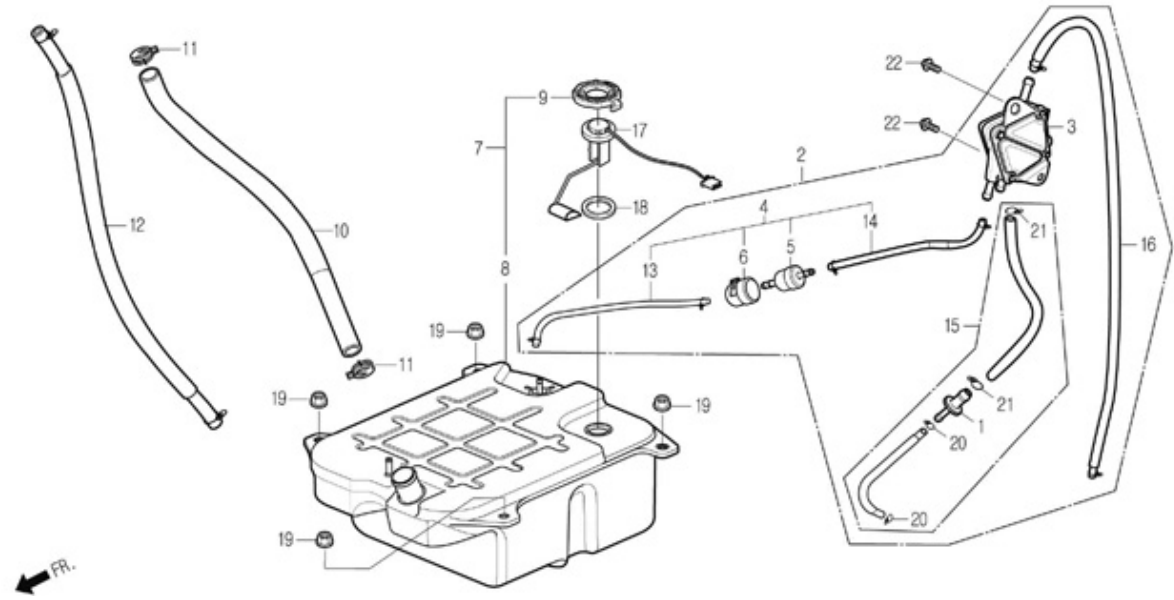

Service item	FRT	Ref. No.	Part No.	Description	QTY	A/S	Exch	Start Date	Start FRM.No	End FRM.No
BODY ASS'Y, FUEL PUMP	0.5	1	16515-SZ1-0000	JOINT, PULSE TUBE	1	Y		20040628	KMYSZ1BLS4C000001	
STRAINER ASS'Y, FUEL	0.2	2	1670A-SZ1-0000	PUMP SET, FUEL	1	Y		20040628	KMYSZ1BLS4C000001	
TANK COMP., FUEL	0.8	3	16700-SZ1-0000-M1	BODY ASS'Y, FUEL PUMP	1	Y		20040628	KMYSZ1BLS4C000001	
UNIT, FUEL	0.6	4	1691A-SZ1-0000	STRAINER ASS'Y, FUEL	1	Y		20040628	KMYSZ1BLS4C000001	
		5	16910-CB2-9110-M1	STRAINER COMP., FUEL	1	Y		20040628	KMYSZ1BLS4C000001	
		6	16915-CB2-0000	SUSPENSION, STRAINER	1	Y		20040628	KMYSZ1BLS4C000001	
		7	1751A-SZ1-0000	TANK ASS'Y, FUEL	1	N	Y	20040628	KMYSZ1BLS4C000001	KMYSZ1BLS5C000860
			1751A-SZ1-0010	TANK ASS'Y, FUEL	1	N	Y	20041022	KMYSZ1BLS5C000861	KMYSZ1BLS5C001215
			1751A-SZ1-0020	TANK ASS'Y, FUEL	1	N	Y	20041116	KMYSZ1BLS5C001216	KMYSZ1BLS6C002218
			1751A-SZ1-0030	TANK ASS'Y, FUEL	1	Y		20051101	KMYSZ1BLS6C002219	
		8	17510-SZ1-0002	TANK COMP., FUEL	1	N	Y	20040628	KMYSZ1BLS4C000001	KMYSZ1BLS5C000860
			17510-SZ1-0010	TANK COMP., FUEL	1	N	Y	20041022	KMYSZ1BLS5C000861	KMYSZ1BLS5C001215
			17510-SZ1-0021	TANK COMP., FUEL	1	N	Y	20041116	KMYSZ1BLS5C001216	KMYSZ1BLS6C002218
			17510-SZ1-0030	TANK COMP., FUEL	1	Y		20051101	KMYSZ1BLS6C002219	
		9	17514-SC1-9510-M1	CAP COMP., UNIT SET	1	Y		20040628	KMYSZ1BLS4C000001	
		10	17610-SZ1-0000	TUBE, FUEL SUPPLY	1	Y		20040628	KMYSZ1BLS4C000001	
		11	17612-SZ1-0000	CLIP, TUBE	2	Y		20040628	KMYSZ1BLS4C000001	
		12	17615-SZ1-0000	TUBE, BREATHER 5.3x540	1	Y		20040628	KMYSZ1BLS4C000001	
		13	1768B-SZ1-0001	TUBE B ASS'Y, FUEL 5.3x290	1	Y		20040628	KMYSZ1BLS4C000001	
		14	1768C-SZ1-0000	TUBE C ASS'Y, FUEL 5.3x320	1	Y		20040628	KMYSZ1BLS4C000001	
		15	17681-SZ1-0000	TUBE ASS'Y, PLUSE	1	Y		20040628	KMYSZ1BLS4C000001	
		16	17683-SZ1-0000	TUBE ASS'Y, FUEL 4.5x750	1	Y		20040628	KMYSZ1BLS4C000001	



# F-15

## Fuel Tank

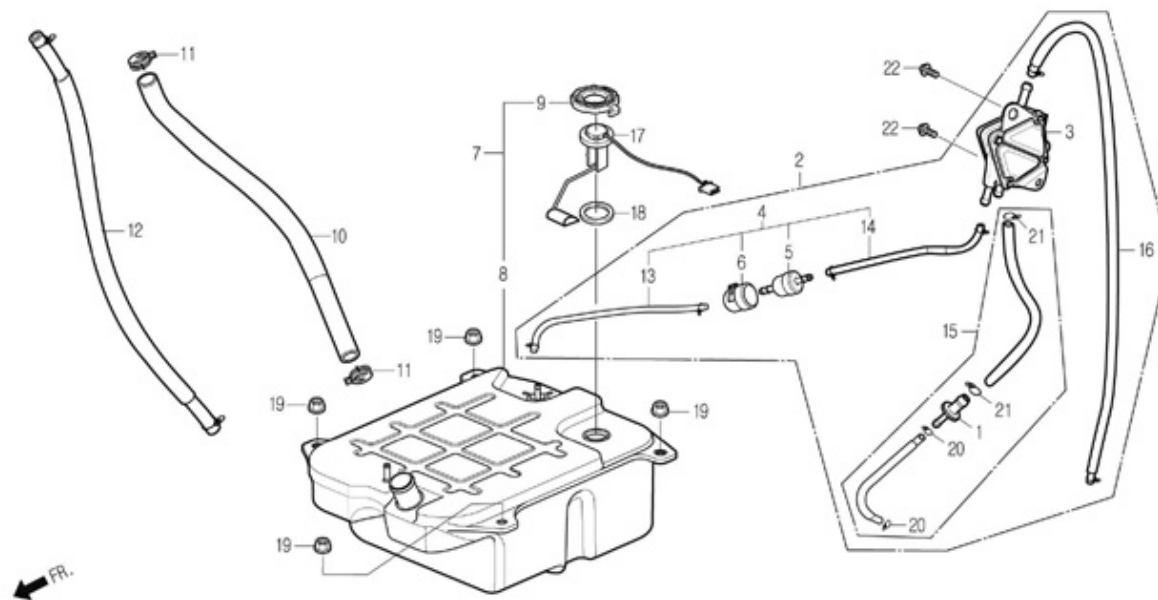

Service item	FRT	Ref. No.	Part No.	Description	QTY	A/S	Exch	Start Date	Start FRM.No	End FRM.No
		17	37800-SZ1-0002	UNIT ASS'Y, FUEL(HongKong+EU)	1	Y	N	20040628	KMYSZ1BLS4C000001	
			37800-SZ1-0100	UNIT ASS'Y, FUEL(HongKong: New)	1	Y		20061201	KMYSZ1BLS7C002837	
		18	37801-SE5-7001	PACKING, BASE	1	Y		20040628	KMYSZ1BLS4C000001	
		19	S4050-06080	NUT, FLANGE 6mm	4	Y		20040628	KMYSZ1BLS4C000001	
		20	S5002-02070	CLIP, B7 TUBE	2	N		20040628	KMYSZ1BLS4C000001	
		21	S5002-02100	CLIP, B10 TUBE	2	N		20040628	KMYSZ1BLS4C000001	
		22	S5701-06016-08	BOLT, FLANGE 6x16	2	Y		20040628	KMYSZ1BLS4C000001	

# F-16

## Battery

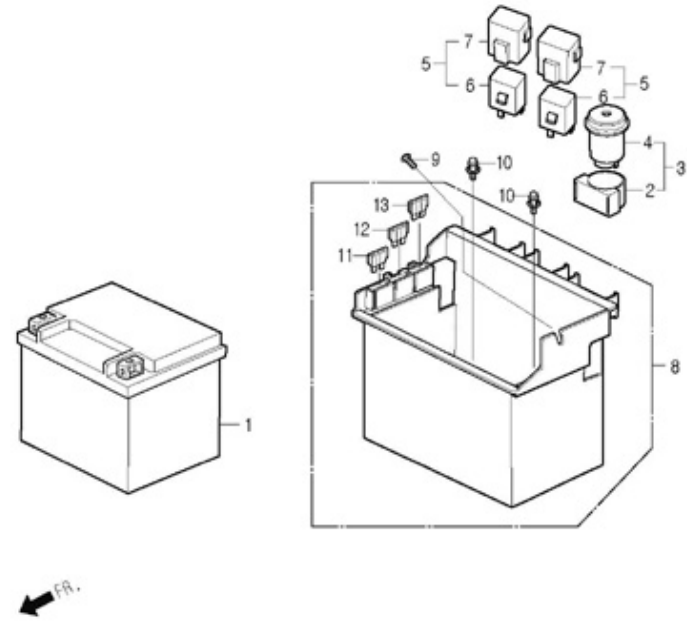

Service item	FRT	Ref. No.	Part No.	Description	QTY	A/S	Exch	Start Date	Start FRM.No	End FRM.No
BATTERY ASS'Y 12V 10A(MF)	0.5	1	31500-BA4-0000-M1	BATTERY 12V 10A(MF)	1	Y		20040628	KMYSZ1BLS4C000001	
RELAY ASS'Y, AUDIBLE PILOT WINKER	0.2	2	35856-SE4-0000	RUBBER, WINKER RELAY SHOCK	1	N		20040628	KMYSZ1BLS4C000001	
RELAY ASS'Y, LIGHT	0.2	3	3830A-SE4-0001	RELAY ASS'Y, AUDIBLE PILOT WINKER	1	Y		20040628	KMYSZ1BLS4C000001	
		4	38301-BA6-0301-P	RELAY COMP., AUDIBLE PILOT WINKER	1	N		20040628	KMYSZ1BLS4C000001	
		5	38500-BA4-0000	RELAY ASS'Y, LIGHT	2	Y		20040628	KMYSZ1BLS4C000001	
		6	38501-SE6-9800	RELAY COMP., START	2	N		20040628	KMYSZ1BLS4C000001	
		7	38506-BA4-0000	SUSPENSION,LIGHT RELAY	2	N		20040628	KMYSZ1BLS4C000001	
		8	50320-SZ1-0000	BOX ASS'Y, BATTERY	1	Y		20040628	KMYSZ1BLS4C000001	
		9	90192-SE3-0000	SCREW, SPECIAL 5x14	1	Y		20040628	KMYSZ1BLS4C000001	
		10	S3404-06012-08	BOLT, WASHER 6x12	2	Y	Y	20040628	KMYSZ1BLS4C000001	KMYSZ1BLS6C002218
			S3404-06016-08	BOLT, WASHER 6x16	2	Y		20051201	KMYSZ1BLS6C002219	
		11	S8200-31000	FUSE, BLADE 10A	1	Y		20040628	KMYSZ1BLS4C000001	
		12	S8200-31500	FUSE, BLADE 15A	1	Y		20040628	KMYSZ1BLS4C000001	
		13	S8200-33000	FUSE, BLADE 30A	1	Y		20040628	KMYSZ1BLS4C000001	

# F-17

## LUGGAGE BOX

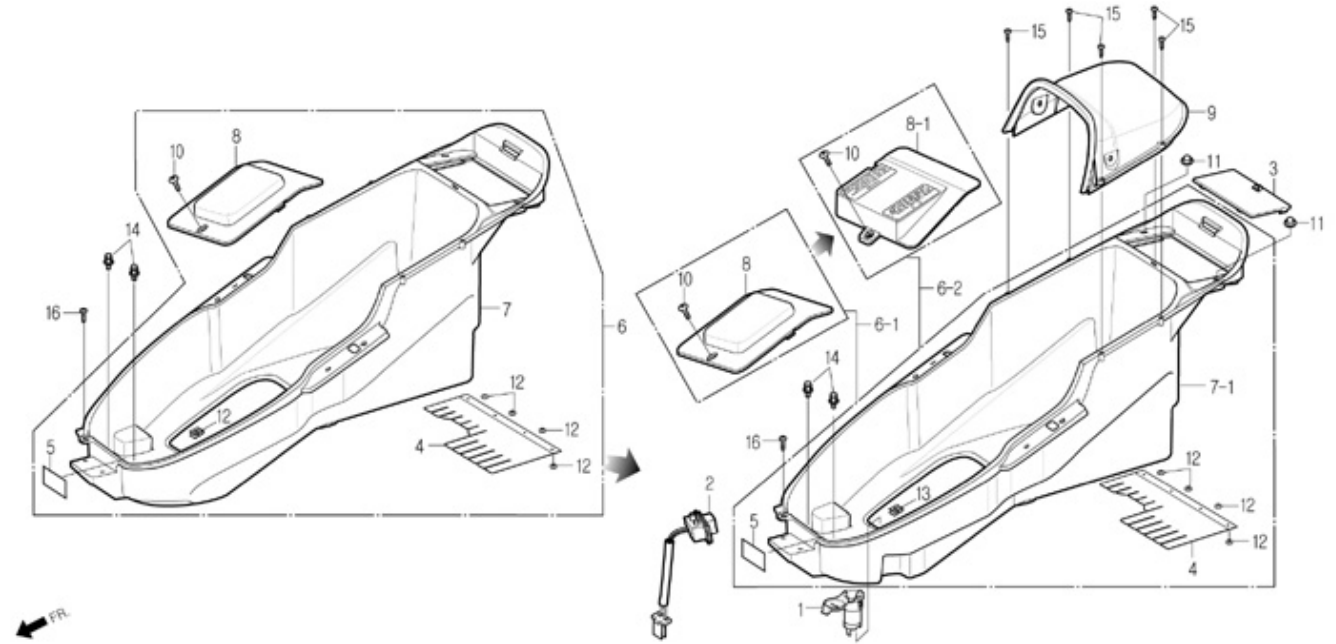

Service item	FRT	Ref. No.	Part No.	Description	QTY	A/S	Exch	Start Date	Start FRM.No	End FRM.No
LAMP, TRUNK BOX, LUGGAGE TOP COVER, LUGGAGE BOX	0.2	1	30800-SA3-0000	SOCKET COMP., CHARGE	1	Y		20050126	KMYSZ1BLS5C001308	
	0.3	2	33900-SA1-0102-M1	LAMP, TRUNK	1	N	Y	20040628	KMYSZ1BLS4C000001	KMYSZ1BLS6C001985
	0.1		33900-SA1-0110-M1	LAMP, TRUNK	1	Y		20051004	KMYSZ1BLS6C001986	
		3	50326-SZ1-0000	COVER, BATTERY	1	Y		20040628	KMYSZ1BLS4C000001	
		4	80104-SZ1-0000	PLATE, SPLASH GUARD	1	Y		20040628	KMYSZ1BLS4C000001	
		5	81218-SA1-RB00	LABEL, LUGGAGE BOX CAUTION(GERMAN)	1	Y		20040628	KMYSZ1BLS4C000001	
			81218-SE5-RC00	LABEL, LUGGAGE BOX CAUTION(ITALIAN)	1	Y		20040628	KMYSZ1BLS4C000001	
			81218-SE5-RE00	LABEL, LUGGAGE BOX CAUTION(FRENCH)	1	Y		20040628	KMYSZ1BLS4C000001	
			81218-SE5-RJ00	LABEL, LUGGAGE BOX CAUTION(SPANISH)	1	Y		20040628	KMYSZ1BLS4C000001	
			81218-SE5-3000-B1	LABEL, LUGGAGE BOX CAUTION(ENGLISH)	1	Y		20040628	KMYSZ1BLS4C000001	
		6	8125A-SZ1-MA00	BOX ASS'Y, LUGGAGE(ENGLISH)	1	Y	N	20040628	KMYSZ1BLS4C000001	KMYSZ1BLS5C001307
		6-1	8125A-SZ1-MA10	BOX ASS'Y, LUGGAGE(ENGLISH)	1	Y	N	20050126	KMYSZ1BLS5C001308	KMYSZ1BLS6C002544
		6-2	8125A-SZ1-MA20	BOX ASS'Y, LUGGAGE(ENGLISH)	1	Y		20060615	KMYSZ1BLS6C002545	
		6	8125A-SZ1-RB00	BOX ASS'Y, LUGGAGE(GERMAN)	1	Y	N	20040628	KMYSZ1BLS4C000001	KMYSZ1BLS5C001307
		6-1	8125A-SZ1-RB10	BOX ASS'Y, LUGGAGE(GERMAN)	1	Y	N	20050126	KMYSZ1BLS5C001308	KMYSZ1BLS6C002544
		6-2	8125A-SZ1-RB20	BOX ASS'Y, LUGGAGE(GERMAN)	1	Y		20060615	KMYSZ1BLS6C002545	
		6	8125A-SZ1-RC00	BOX ASS'Y, LUGGAGE(ITALIAN)	1	Y	N	20040628	KMYSZ1BLS4C000001	KMYSZ1BLS5C001307
	6-1	8125A-SZ1-RC10	BOX ASS'Y, LUGGAGE(ITALIAN)	1	Y	N	20050126	KMYSZ1BLS5C001308	KMYSZ1BLS6C002544	

# F-17

## LUGGAGE BOX

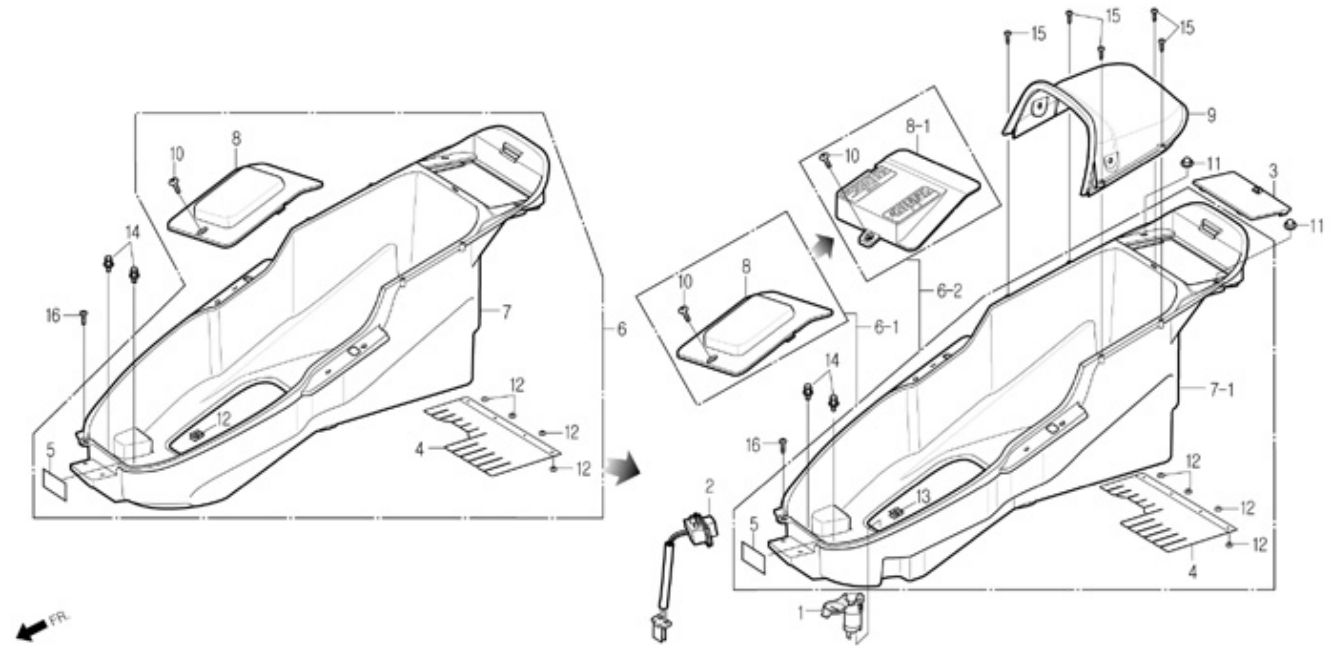

Service item	FRT	Ref. No.	Part No.	Description	QTY	A/S	Exch	Start Date	Start FRM.No	End FRM.No
		6-2	8125A-SZ1-RC20	BOX ASS'Y, LUGGAGE(ITALIAN)	1	Y		20060615	KMYSZ1BLS6C002545	
		6	8125A-SZ1-RE00	BOX ASS'Y, LUGGAGE(FRENCH)	1	Y	N	20040628	KMYSZ1BLS4C000001	KMYSZ1BLS5C001307
		6-1	8125A-SZ1-RE10	BOX ASS'Y, LUGGAGE(FRENCH)	1	Y	N	20050126	KMYSZ1BLS5C001308	KMYSZ1BLS6C002544
		6-2	8125A-SZ1-RE20	BOX ASS'Y, LUGGAGE(FRENCH)	1	Y		20060615	KMYSZ1BLS6C002545	
		6	8125A-SZ1-RJ00	BOX ASS'Y, LUGGAGE(SPANISH)	1	Y	N	20040628	KMYSZ1BLS4C000001	KMYSZ1BLS5C001307
		6-1	8125A-SZ1-RJ10	BOX ASS'Y, LUGGAGE(SPANISH)	1	Y	N	20050126	KMYSZ1BLS5C001308	KMYSZ1BLS6C002544
		6-2	8125A-SZ1-RJ20	BOX ASS'Y, LUGGAGE(SPANISH)	1	Y		20060615	KMYSZ1BLS6C002545	
		7	81250-SZ1-0001	BOX, LUGGAGE	1	N	N	20040628	KMYSZ1BLS4C000001	KMYSZ1BLS5C001307
		7-1	81250-SZ1-0011	BOX, LUGGAGE	1	N	N	20050126	KMYSZ1BLS5C001308	KMYSZ1BLS6C002544
			81250-SA4-R300	BOX, LUGGAGE	1	N		20060615	KMYSZ1BLS6C002545	
		8	81251-SZ1-0000	COVER, CARBURETOR MAINTENANCE	1	Y	N	20040628	KMYSZ1BLS4C000001	KMYSZ1BLS6C002544
		8-1	81251-SA4-R300	COVER, CARBURETOR MAINTENANCE	1	Y		20060615	KMYSZ1BLS6C002545	
		9	81255-SZ1-0000	TOP COVER, LUGGAGE BOX	1	Y		20040628	KMYSZ1BLS4C000001	
		10	90124-CB4-0010	SCREW, SPECIAL 6x16	1	Y		20040628	KMYSZ1BLS4C000001	
		11	90301-SB1-0000	NUT, OPEN STAY 6mm	2	Y		20040628	KMYSZ1BLS4C000001	
		12	90301-SE5-0000	NUT, CLIP	4	Y		20040628	KMYSZ1BLS4C000001	
		13	90305-SE5-1001	NUT, CLIP 6mm	1	Y		20040628	KMYSZ1BLS4C000001	
		14	S3404-06016-08	BOLT, WASHER 6x16	2	Y		20040628	KMYSZ1BLS4C000001	
		15	S3903-25380	SCREW, TAPPING 5x16	5	Y		20040628	KMYSZ1BLS4C000001	

# F-17

## LUGGAGE BOX

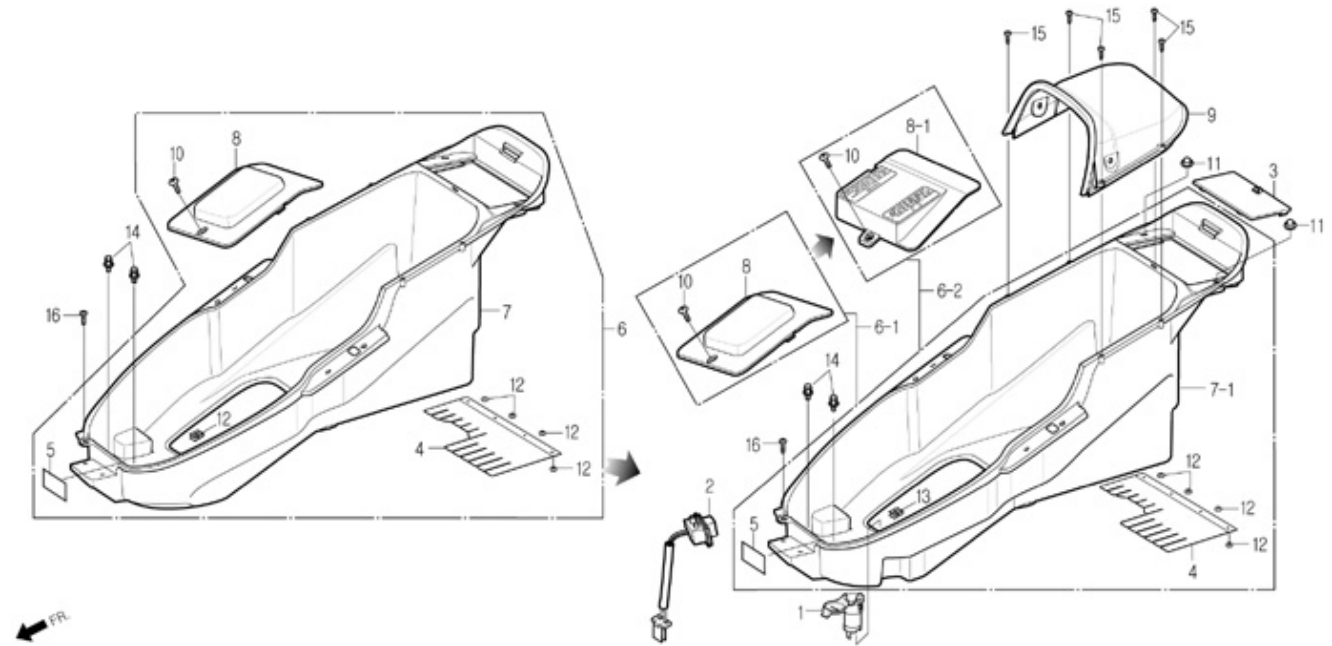

Service item	FRT	Ref. No.	Part No.	Description	QTY	A/S	Exch	Start Date	Start FRM.No	End FRM.No
		16	S3903-45320	SCREW, TAPPING 5x16	1	Y		20040628	KMYSZ1BLS4C000001	

# F-18

## Center Cover / Body Cover

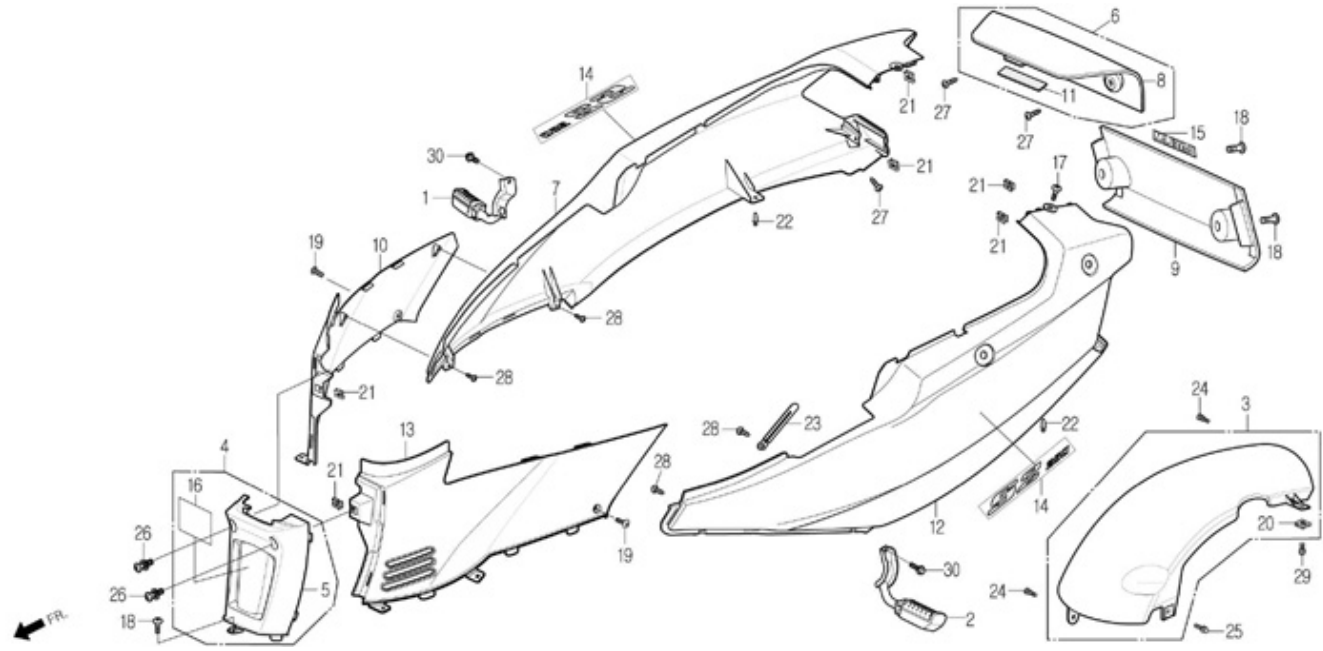

Service item	FRT	Ref. No.	Part No.	Description	QTY	A/S	Exch	Start Date	Start FRM.No	End FRM.No
MUDGUARD, RR.WHEEL	0.2	1	50601-SZ1-0000	BAR ASS'Y, RH.PILLION STEP	1	Y		20050504	KMYSZ1BLS5C001516	
COVER, CENTER	0.2	2	50602-SZ1-0000	BAR ASS'Y, LH.PILLION STEP	1	N	Y	20050504	KMYSZ1BLS5C001516	KMYSZ1BLS7C002834
COVER, RH.BODY SIDE	0.3		50602-SZ1-0010	BAR ASS'Y, LH.PILLION STEP	1	Y		20061122	KMYSZ1BLS7C002835	
COVER, RH.BODY	0.5	3	61120-SZ1-0003	MUDGUARD, RR.WHEEL	1	N		20040628	KMYSZ1BLS4C000001	
COVER, LH.BODY SIDE	0.3		8015A-SZ1-MA00	COVER ASS'Y, CENTER(ENGLISH)	1	Y		20040628	KMYSZ1BLS4C000001	
COVER, LH.BODY	0.5		8015A-SZ1-RB00	COVER ASS'Y, CENTER(GERMAN)	1	Y		20040628	KMYSZ1BLS4C000001	
COVER, RR.UNDER			8015A-SZ1-RC00	COVER ASS'Y, CENTER(ITALIAN)	1	Y		20040628	KMYSZ1BLS4C000001	
COVER, RR.UPPER			8015A-SZ1-RE00	COVER ASS'Y, CENTER(FRENCH)	1	Y		20040628	KMYSZ1BLS4C000001	
			8015A-SZ1-RJ00	COVER ASS'Y, CENTER(SPANISH)	1	Y		20040628	KMYSZ1BLS4C000001	
		5	80151-SZ1-0001	COVER, CENTER	1	N		20040628	KMYSZ1BLS4C000001	
		6	8350A-SZ1-0000-DB	COVER ASS'Y, RR.UPPER(D/BLUE)	1	Y		20051201	KMYSZ1BLS6C002219	
			8350A-SZ1-0000-GB	COVER ASS'Y, RR.UPPER(G/BLUE)	1	Y		20050301	KMYSZ1BLS5C001399	
			8350A-SZ1-0000-SL	COVER ASS'Y, RR.UPPER(SILVER)	1	Y		20040628	KMYSZ1BLS4C000001	
			8350A-SZ1-0000-TR	COVER ASS'Y, RR.UPPER(O/RED)	1	Y		20040628	KMYSZ1BLS4C000001	
			8350A-SZ1-0000-TY	COVER ASS'Y, RR.UPPER(T/GRAY: EU)	1	Y		20061201	KMYSZ1BLS7C002837	
			8350A-SZ1-0000-XB	COVER ASS'Y, RR.UPPER(X/BLUE)	1	Y		20040628	KMYSZ1BLS4C000001	
		7	83500-SZ1-0000-DB	COVER, RH.BODY(D/BLUE)	1	Y		20051201	KMYSZ1BLS6C002219	
			83500-SZ1-0000-GB	COVER, RH.BODY(G/BLUE)	1	Y		20050301	KMYSZ1BLS5C001399	
			83500-SZ1-0000-SL	COVER, RH.BODY(SILVER)	1	Y		20040628	KMYSZ1BLS4C000001	
			83500-SZ1-0000-TR	COVER, RH.BODY(O/RED)	1	Y		20040628	KMYSZ1BLS4C000001	
			83500-SZ1-0000-TY	COVER, RH.BODY(T/GRAY: EU)	1	Y		20061201	KMYSZ1BLS7C002837	
			83500-SZ1-0000-XB	COVER, RH.BODY(X/BLUE)	1	Y		20040628	KMYSZ1BLS4C000001	
		8	83502-SZ1-0000-DB	COVER, RR.UPPER(D/BLUE)	1	N		20051201	KMYSZ1BLS6C002219	

# F-18

## Center Cover / Body Cover

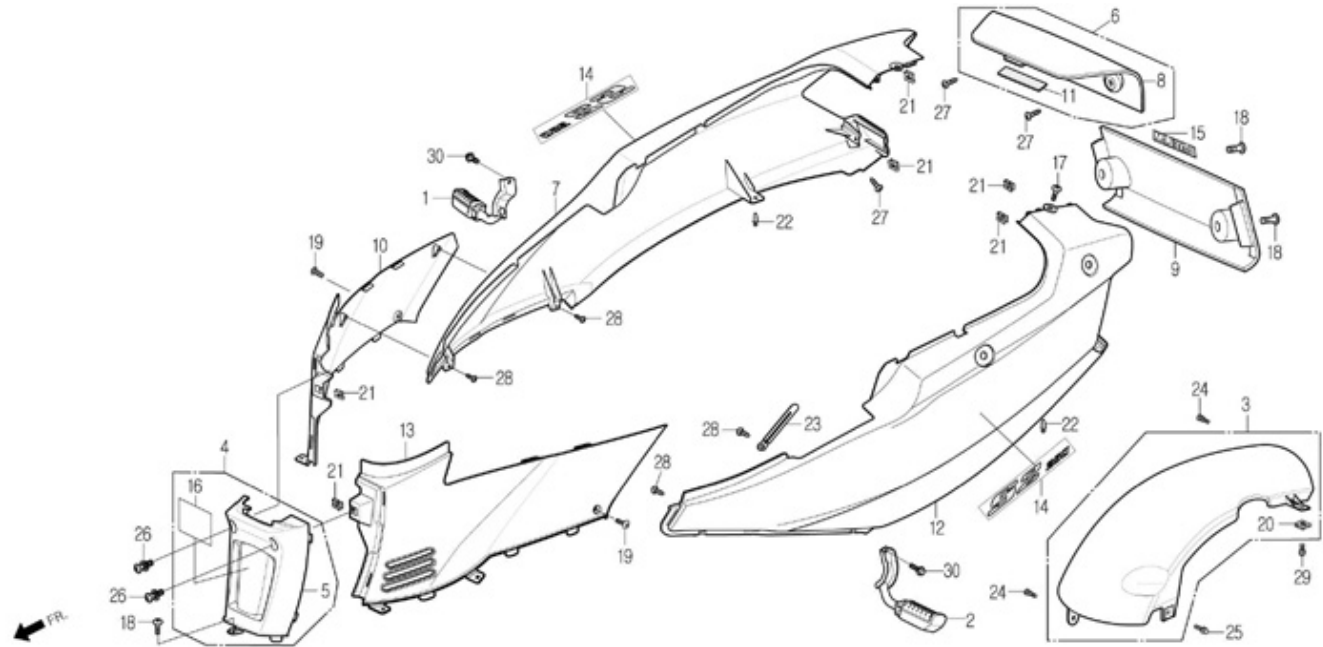

Service item	FRT	Ref. No.	Part No.	Description	QTY	A/S	Exch	Start Date	Start FRM.No	End FRM.No
			83502-SZ1-0000-GB	COVER, RR.UPPER(G/BLUE)	1	N		20050301	KMYSZ1BLS5C001399	
			83502-SZ1-0000-SL	COVER, RR.UPPER(SILVER)	1	N		20040628	KMYSZ1BLS4C000001	
			83502-SZ1-0000-TR	COVER, RR.UPPER(O/RED)	1	N		20040628	KMYSZ1BLS4C000001	
			83502-SZ1-0000-TY	COVER, RR.UPPER(T/GRAY: EU)	1	N		20061201	KMYSZ1BLS7C002837	
			83502-SZ1-0000-XB	COVER, RR.UPPER(X/BLUE)	1	N		20040628	KMYSZ1BLS4C000001	
	9		83503-SZ1-0000-DB	COVER, RR.UNDER(D/BLUE)	1	Y		20051201	KMYSZ1BLS6C002219	
			83503-SZ1-0000-GB	COVER, RR.UNDER(G/BLUE)	1	Y		20050301	KMYSZ1BLS5C001399	
			83503-SZ1-0000-SL	COVER, RR.UNDER(SILVER)	1	Y		20040628	KMYSZ1BLS4C000001	
			83503-SZ1-0000-TR	COVER, RR.UNDER(O/RED)	1	Y		20040628	KMYSZ1BLS4C000001	
			83503-SZ1-0000-TY	COVER, RR.UNDER(T/GRAY: EU)	1	Y		20061201	KMYSZ1BLS7C002837	
			83503-SZ1-0000-XB	COVER, RR.UNDER(X/BLUE)	1	Y		20040628	KMYSZ1BLS4C000001	
	10		83506-SZ1-0002	COVER, RH.BODY SIDE	1	Y		20040628	KMYSZ1BLS4C000001	
		11	83509-SZ1-0000	RUBBER, RR.UPPER COVER CUSHION	1	Y		20040628	KMYSZ1BLS4C000001	
		12	83600-SZ1-0000-DB	COVER, LH.BODY(D/BLUE)	1	Y		20051201	KMYSZ1BLS6C002219	
			83600-SZ1-0000-GB	COVER, LH.BODY(G/BLUE)	1	Y		20050301	KMYSZ1BLS5C001399	
			83600-SZ1-0000-SL	COVER, LH.BODY(SILVER)	1	Y		20040628	KMYSZ1BLS4C000001	
			83600-SZ1-0000-TR	COVER, LH.BODY(O/RED)	1	Y		20040628	KMYSZ1BLS4C000001	
			83600-SZ1-0000-TY	COVER, LH.BODY(T/GRAY: EU)	1	Y		20061201	KMYSZ1BLS7C002837	
			83600-SZ1-0000-XB	COVER, LH.BODY(X/BLUE)	1	Y		20040628	KMYSZ1BLS4C000001	
		13	83606-SZ1-0002	COVER, LH.BODY SIDE	1	Y		20040628	KMYSZ1BLS4C000001	
		14	87121-SZ1-RB00	MARK, BODY COVER	2	Y		20040628	KMYSZ1BLS4C000001	
		15	87123-SZ1-0000-GB	MARK, RR.UNDER COVER(G/BLUE)	1	Y	N	20050301	KMYSZ1BLS5C001399	KMYSZ1BLS6C001985
			87123-SZ1-0001-SL	MARK, RR.UNDER COVER(SILVER)	1	Y	N	20040628	KMYSZ1BLS4C000001	KMYSZ1BLS6C001985

# F-18

## Center Cover / Body Cover

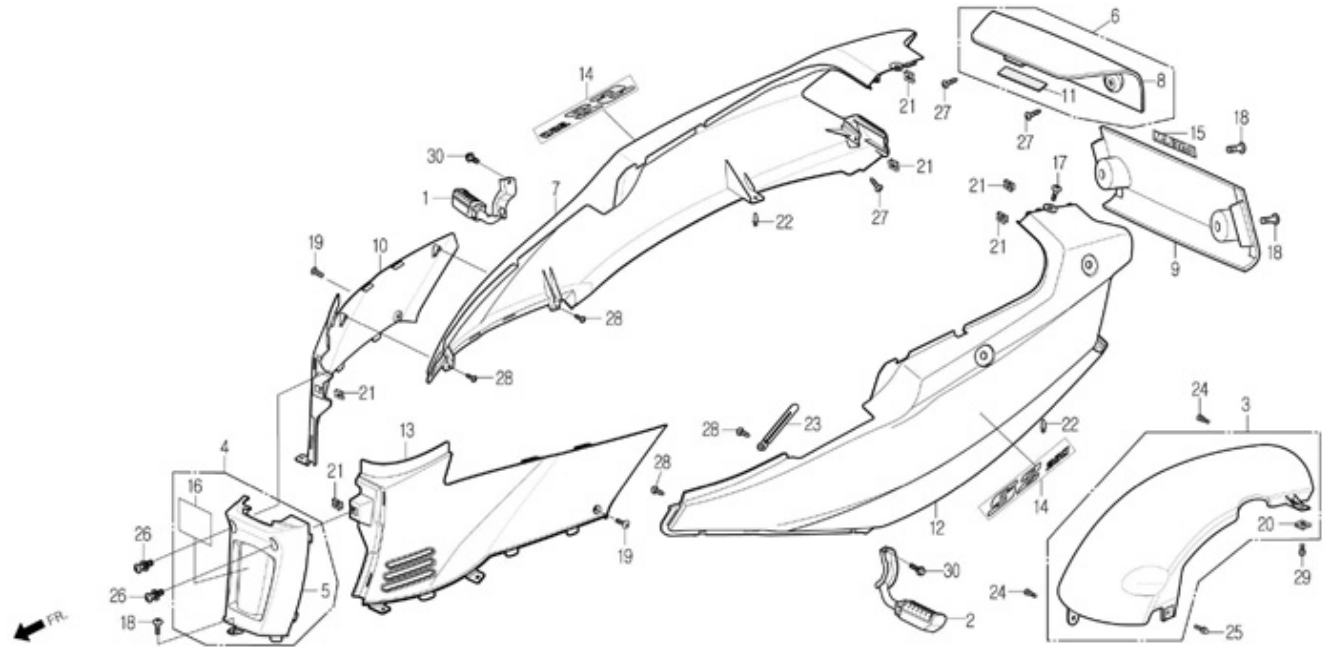

Service item	FRT	Ref. No.	Part No.	Description	QTY	A/S	Exch	Start Date	Start FRM.No	End FRM.No
			87123-SZ1-0001-TR	MARK, RR.UNDER COVER(O/RED)	1	Y	N	20040628	KMYSZ1BLS4C000001	KMYSZ1BLS6C001985
			87123-SZ1-0001-XB	MARK, RR.UNDER COVER(X/BLUE)	1	Y	N	20040628	KMYSZ1BLS4C000001	KMYSZ1BLS6C001985
			87123-SZ1-0010-BK	MARK, RR.UNDER COVER(BLACK)	1	Y		20051001	KMYSZ1BLS6C001986	
			87123-SZ1-0010-SL	MARK, RH.UNDER COVER(SILVER)	1	Y		20051001	KMYSZ1BLS6C001986	
		16	87505-SZ1-MA00	LABEL, TIRE(ENGLISH)	1	Y		20040628	KMYSZ1BLS4C000001	
			87505-SZ1-RB00	LABEL, TIRE(GERMAN)	1	Y		20040628	KMYSZ1BLS4C000001	
			87505-SZ1-RC00	LABEL, TIRE(ITALIAN)	1	Y		20040628	KMYSZ1BLS4C000001	
			87505-SZ1-RE00	LABEL, TIRE(FRENCH)	1	Y		20040628	KMYSZ1BLS4C000001	
			87505-SZ1-RJ00	LABEL, TIRE(SPANISH)	1	Y		20040628	KMYSZ1BLS4C000001	
		17	90110-SE5-0001	SCREW, SPECIAL 6x14	1	Y		20040628	KMYSZ1BLS4C000001	
		18	90192-SB1-0000	SCREW, SPECIAL 5x12	3	Y		20040628	KMYSZ1BLS4C000001	
		19	90192-SE3-0000	SCREW, SPECIAL 5x14	2	Y		20040628	KMYSZ1BLS4C000001	
		20	90305-SE5-1001	NUT, CLIP 6mm	1	Y		20040628	KMYSZ1BLS4C000001	
		21	90677-SE5-0030	NUT, CLIP 5mm	6	Y		20040628	KMYSZ1BLS4C000001	
		22	90683-SE5-0030	CLIP, BODY COVER	2	Y		20040628	KMYSZ1BLS4C000001	
		23	91411-BA6-9600	CLIP 2x90	1	Y		20040628	KMYSZ1BLS4C000001	
		24	S3404-06016-08	BOLT, WASHER 6x16	2	Y		20040628	KMYSZ1BLS4C000001	
		25	S3404-06028-08	BOLT, WASHER 6x28	1	Y		20040628	KMYSZ1BLS4C000001	
		26	S3891-05014-08	SCREW, WASHER 5x14	2	Y		20040628	KMYSZ1BLS4C000001	
		27	S3903-24220	SCREW, TAPPING 4x10	3	Y		20040628	KMYSZ1BLS4C000001	
		28	S3903-25280	SCREW, TAPPING 5x12	4	Y		20040628	KMYSZ1BLS4C000001	
		29	S5701-06012-08	BOLT, FLANGE 6x12	1	Y		20040628	KMYSZ1BLS4C000001	



# F-18

## Center Cover / Body Cover

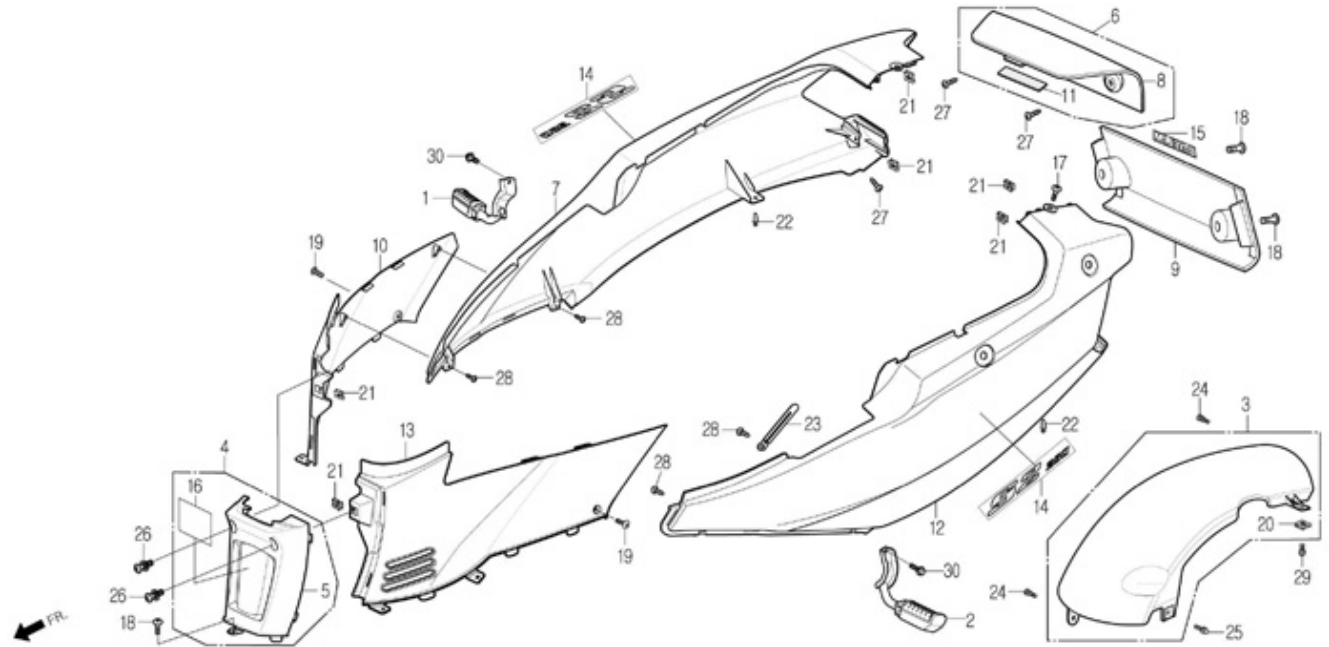

Service item	FRT	Ref. No.	Part No.	Description	QTY	A/S	Exch	Start Date	Start FRM.No	End FRM.No
		30	S5701-08016-08	BOLT, FLANGE 8x16	2	Y		20050504	KMYSZ1BLS5C001516	

# F-19

## Air Cleaner

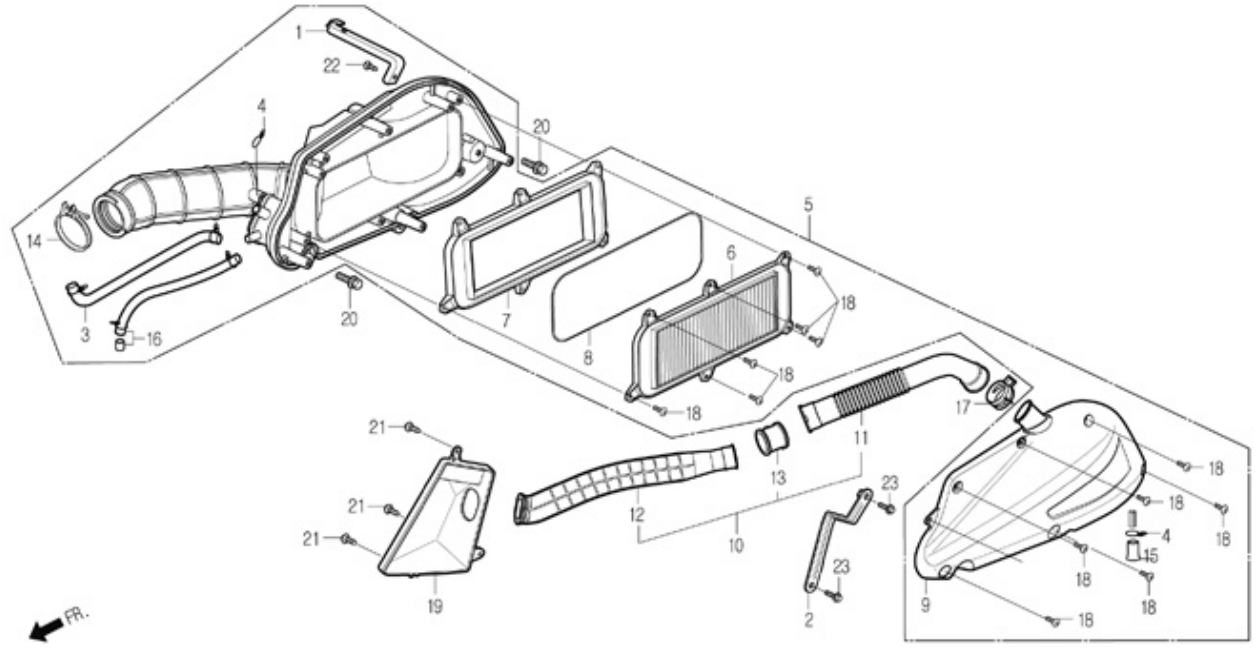

Service item	FRT	Ref. No.	Part No.	Description	QTY	A/S	Exch	Start Date	Start FRM.No	End FRM.No
CLEANER ASS'Y, AIR	0.5	1	11207-SZ1-0000	STAY, RR.FENDER	1	Y		20040628	KMYSZ1BLS4C000001	
DUCT A, AIR CLEANER INLET	0.3	2	11208-SZ1-0000	STAY COMP., AIR CLEANER	1	Y		20040628	KMYSZ1BLS4C000001	
DUCT B, AIR CLEANER INLET	0.2	3	1122A-SZ1-0000	TUBE ASS'Y, BREATHER	1	Y		20040628	KMYSZ1BLS4C000001	
DUCT C, AIR CLEANER INLET		4	15772-BA7-0101	CLIP, BREATHER TUBE	2	Y		20040628	KMYSZ1BLS4C000001	
ELEMENT COMP., AIR CLEANER		5	17200-SZ1-0001	CLEANER ASS'Y, AIR	1	N	Y	20040628	KMYSZ1BLS4C000001	KMYSZ1BLS5C001794
COVER ASS'Y, AIR CLEANER			17200-SZ1-0010	CLEANER ASS'Y, AIR	1	Y		20050718	KMYSZ1BLS5C001795	
		6	17211-SZ1-0000	ELEMENT COMP., AIR CLEANER	1	N	Y	20040628	KMYSZ1BLS4C000001	KMYSZ1BLS5C001794
			17211-SZ1-0011	ELEMENT COMP., AIR CLEANER	1	Y		20050718	KMYSZ1BLS5C001795	
		7	17213-SZ1-0000	SEAL, AIR CLEANER COVER	1	N		20040628	KMYSZ1BLS4C000001	
		8	17214-SZ1-0000	SEAL, ELEMENT	1	N		20040628	KMYSZ1BLS4C000001	
		9	17230-SZ1-0000	COVER ASS'Y, AIR CLEANER	1	Y		20040628	KMYSZ1BLS4C000001	
		10	17240-SZ1-0000	DUCT ASS'Y, AIR CLEANER INLET	1	Y		20040628	KMYSZ1BLS4C000001	
		11	17241-SZ1-0000	DUCT A, AIR CLEANER INLET	1	Y		20040628	KMYSZ1BLS4C000001	
		12	17242-SZ1-0000	DUCT B, AIR CLEANER INLET	1	Y		20040628	KMYSZ1BLS4C000001	
		13	17243-SZ1-0000	DUCT C, AIR CLEANER INLET	1	Y		20040628	KMYSZ1BLS4C000001	
		14	17256-SZ1-0000	BAND 50, AIR CLEANER CONNECTING TUBE	1	Y		20040628	KMYSZ1BLS4C000001	
		15	17358-BA7-0000	TUBE, DRAIN	1	Y		20040628	KMYSZ1BLS4C000001	
		16	1737A-SZ1-0000	TUBE ASS'Y, DRAIN	1	Y		20040628	KMYSZ1BLS4C000001	
		17	17612-SZ1-0000	CLIP, TUBE	1	Y		20040628	KMYSZ1BLS4C000001	
		18	17891-SZ1-0000	SCREW, SPECIAL 5x16	12	Y		20040628	KMYSZ1BLS4C000001	
		19	83607-SZ1-0000	COVER, AIR DUCT	1	Y		20040628	KMYSZ1BLS4C000001	

# F-19

## Air Cleaner

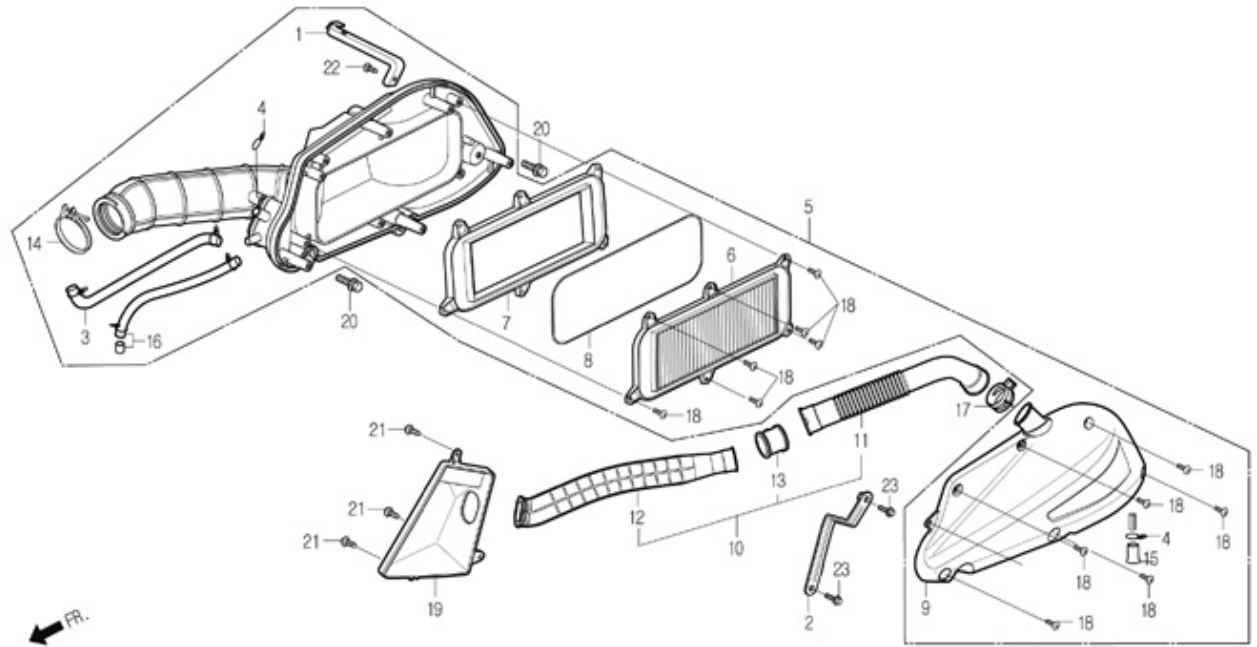

Service item	FRT	Ref. No.	Part No.	Description	QTY	A/S	Exch	Start Date	Start FRM.No	End FRM.No
		20	S3404-06032-08	BOLT, WASHER 6x32	2	Y		20040628	KMYSZ1BLS4C000001	
		21	S3903-24220	SCREW, TAPPING 4x10	3	Y		20040628	KMYSZ1BLS4C000001	
		22	S3903-25280	SCREW, TAPPING 5x12	1	Y		20040628	KMYSZ1BLS4C000001	
		23	S5701-06012-07	BOLT, FLANGE 6x12	2	Y		20040628	KMYSZ1BLS4C000001	

# F-20

## Exhaust Muffler

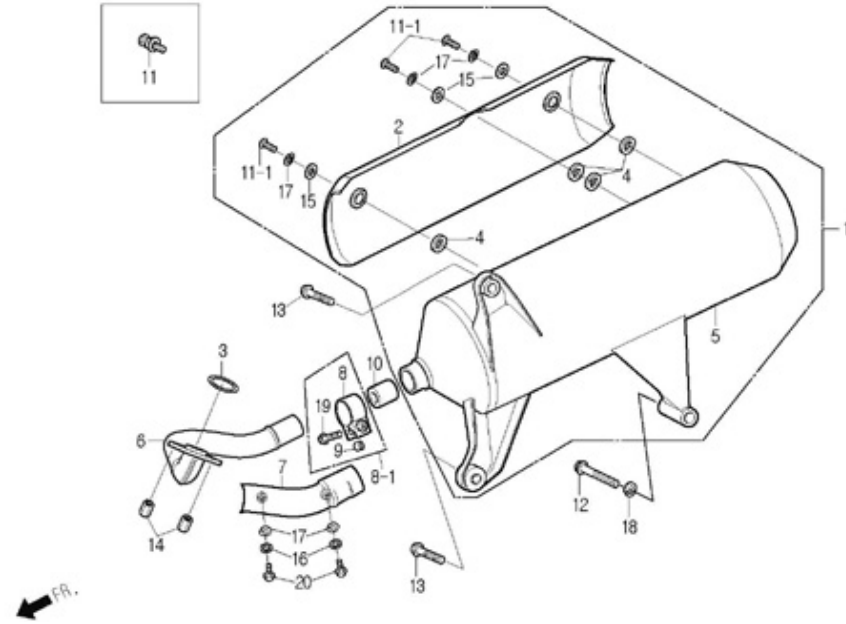

Service item	FRT	Ref. No.	Part No.	Description	QTY	A/S	Exch	Start Date	Start FRM.No	End FRM.No
MUFFLER COMP.	0.3	1	18210-SZ1-0001	SUB ASS'Y, MUFFLER	1	N	Y	20040628	KMYSZ1BLS4C000001	KMYSZ1BLS4C000062
PROTECTOR, MUFFLER	0.1		18210-SZ1-0010	SUB ASS'Y, MUFFLER	1	Y		20040714	KMYSZ1BLS4C000063	
PIPE COMP., EXHAUST	0.5	2	18240-SZ1-0001	PROTECTOR, MUFFLER	1	Y		20040628	KMYSZ1BLS4C000001	
PACKING, EXHAUST PIPE		3	18291-SZ1-0000	GASKET, EXHAUST PIPE	1	N	Y	20040628	KMYSZ1BLS4C000001	KMYSZ1BLS8C003011
			18291-SZ1-RZ00	GASKET, EXHAUST PIPE	1	Y		20070701	KMYSZ1BLS8C003012	
		4	18292-SZ1-0000	PACKING, MUFFLER PROTECTOR	4	Y		20040714	KMYSZ1BLS4C000063	
		5	18310-SZ1-0002	MUFFLER COMP.	1	N		20040628	KMYSZ1BLS4C000001	
		6	18320-SZ1-0001	PIPE COMP., EXHAUST	1	Y		20040628	KMYSZ1BLS4C000001	
		7	18325-SZ1-0000	PROTECTOR, EXHAUST PIPE	1	Y		20040628	KMYSZ1BLS4C000001	
		8	18371-SZ1-0001	BAND, MUFFLER	1	N	Y	20040628	KMYSZ1BLS4C000001	KMYSZ1BLS4C000062
		8-1	18371-SZ1-0011	BAND ASS'Y, MUFFLER	1	Y		20040714	KMYSZ1BLS4C000063	
		9	18375-SZ1-0000	COLLAR, MUFFLER BAND	1	N		20040714	KMYSZ1BLS4C000063	
		10	18391-SZ1-0001	PACKING, MUFFLER	1	Y		20040628	KMYSZ1BLS4C000001	
		11	90001-BA7-9200	SCREW, TORUS 6x11	3	N	N	20040628	KMYSZ1BLS4C000001	KMYSZ1BLS4C000062
		11-1	90110-SE5-0001	SCREW, SPECIAL 6x14	3	N		20040714	KMYSZ1BLS4C000063	
		12	90104-BA4-0002	BOLT, FLANGE 10x70	1	Y		20040628	KMYSZ1BLS4C000001	
		13	90158-SZ1-0000	BOLT, SPECIAL FLANGE 8x45	2	Y		20040628	KMYSZ1BLS4C000001	
		14	90301-SZ1-0000-M1	NUT, SPECIAL 8mm	2	Y		20040628	KMYSZ1BLS4C000001	
		15	90417-CB2-0002	WASHER, SHIFT DRUM SIDE	3	N		20040714	KMYSZ1BLS4C000063	
		16	S4101-06000	WASHER, PLAIN 6mm	2	Y		20040628	KMYSZ1BLS4C000001	

# F-20

## Exhaust Muffler

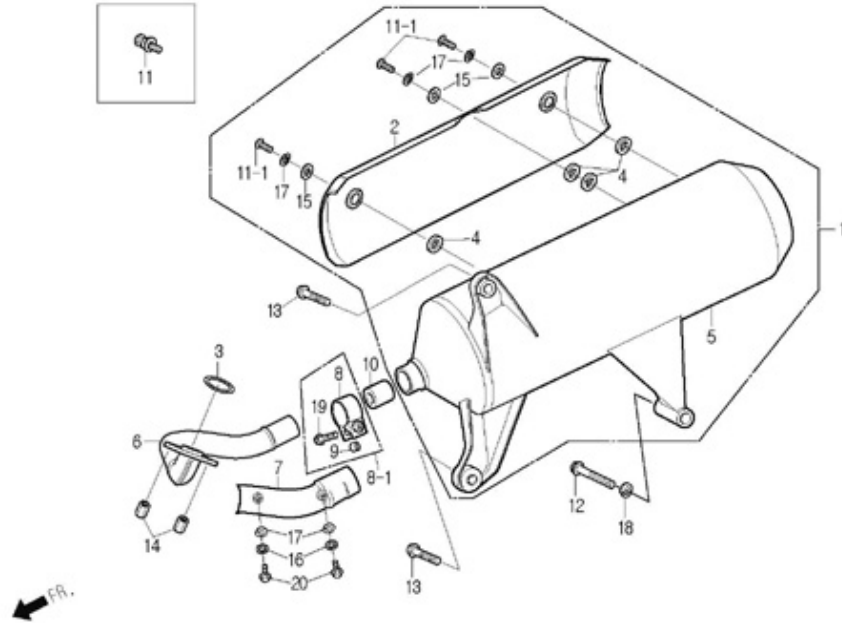

Service item	FRT	Ref. No.	Part No.	Description	QTY	A/S	Exch	Start Date	Start FRM.No	End FRM.No
		17	S4111-06000	WASHER, SPRING 6mm	5	Y		20040628	KMYSZ1BLS4C000001	
		18	S4111-10800	WASHER, SPRING 10mm	1	Y		20040628	KMYSZ1BLS4C000001	
		19	S5701-08035-08	BOLT, FLANGE 8x35	1	Y	Y	20040601	KMYSZ1BLS4C000001	
			S5701-08030-08	BOLT, FLANGE 8x30	1	Y		20040714	KMYSZ1BLS4C000063	
		20	S6001-06010-07	BOLT, FLANGE SH.6x10	2	Y		20040628	KMYSZ1BLS4C000001	

# F-21

## Stand

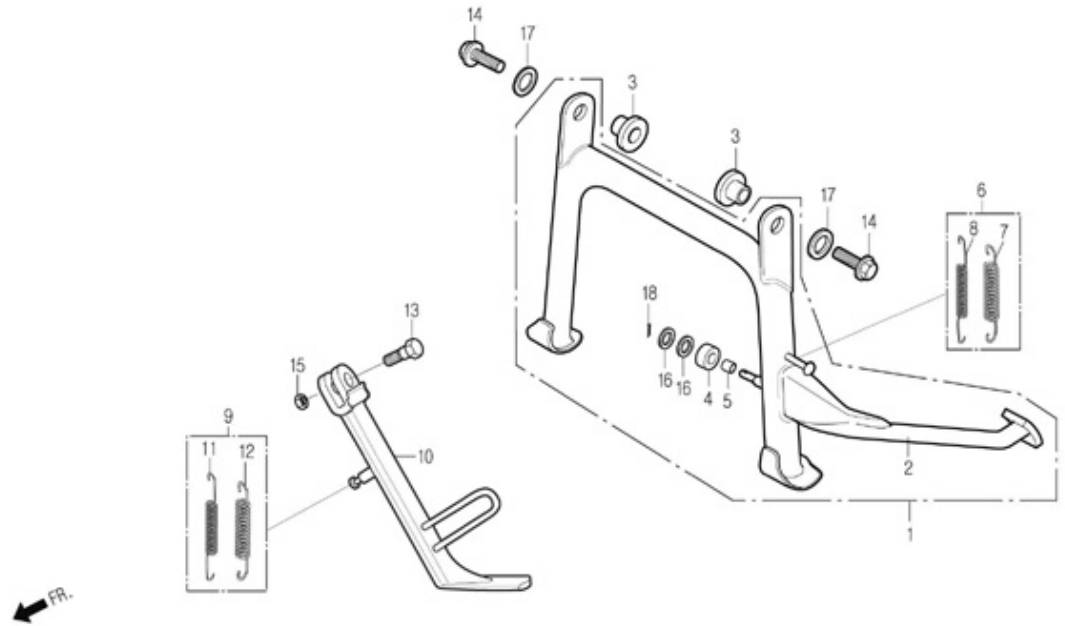

Service item	FRT	Ref. No.	Part No.	Description	QTY	A/S	Exch	Start Date	Start FRM.No	End FRM.No
STAND ASS'Y, MAIN	0.4	1	5050A-SZ1-0000	STAND ASS'Y, MAIN	1	Y		20040628	KMYSZ1BLS4C000001	
SPRING SET, MAIN STAND	0.2	2	50500-SZ1-0000	STAND COMP., MAIN	1	N		20040628	KMYSZ1BLS4C000001	
STOPPER RUBBER, MAIN STAND		3	50504-SE5-6701	COLLAR, MAIN STAND	2	Y		20040628	KMYSZ1BLS4C000001	
STAND COMP., MAIN		4	50505-SE1-0000	STOPPER RUBBER, MAIN STAND	1	Y		20040628	KMYSZ1BLS4C000001	
BAR COMP., SIDE STAND		5	50506-SE1-0000	COLLAR, STOPPER RUBBER	1	N		20040628	KMYSZ1BLS4C000001	
SPRING SET, SIDE STAND		6	5052A-SE5-5000-EU	SPRING SET, MAIN STAND	1	Y		20040628	KMYSZ1BLS4C000001	
		7	50520-SE5-5000-EU	SPRING, MAIN STAND OUTER	1	N		20040628	KMYSZ1BLS4C000001	
		8	50521-SE5-5000-EU	SPRING, MAIN STAND INNER	1	N		20040628	KMYSZ1BLS4C000001	
		9	5053A-SE1-RB00	SPRING SET, SIDE STAND	1	Y		20040628	KMYSZ1BLS4C000001	
		10	50530-SZ1-0000	BAR COMP., SIDE STAND	1	Y	N	20040628	KMYSZ1BLS4C000001	KMYSZ1BLS6C002529
			50530-SZ1-0010	BAR COMP., SIDE STAND	1	Y		20060519	KMYSZ1BLS6C002530	
		11	50532-SE1-RB00	SPRING, SIDE STAND INNER	1	N		20040628	KMYSZ1BLS4C000001	
		12	50533-SE1-RB00	SPRING, SIDE STAND OUTER	1	N		20040628	KMYSZ1BLS4C000001	
		13	90108-SE5-0000	SCREW, SIDE STAND PIVOT	1	Y	N	20040628	KMYSZ1BLS4C000001	KMYSZ1BLS6C002529
			90108-BA6-0000	SCREW, SIDE STAND PIVOT	1	Y		20060519	KMYSZ1BLS6C002530	
		14	90116-SC1-0000	BOLT, FLANGE 10x20	2	Y		20040628	KMYSZ1BLS4C000001	
		15	S4001-10080-0S	NUT, HEX 10mm	1	Y	N	20040628	KMYSZ1BLS4C000001	KMYSZ1BLS6C002529
			S4030-10080	NUT, HEX 10mm	1	Y		20060519	KMYSZ1BLS6C002530	
		16	S4101-06800	WASHER, PLAIN 6mm	2	N		20040628	KMYSZ1BLS4C000001	
		17	S4101-10800	WASHER, PLAIN 10mm	2	Y		20040628	KMYSZ1BLS4C000001	
		18	S4201-16150	PIN, SPLIT 1.4x15	1	N		20040628	KMYSZ1BLS4C000001	



# F-22

## Rear Cushion

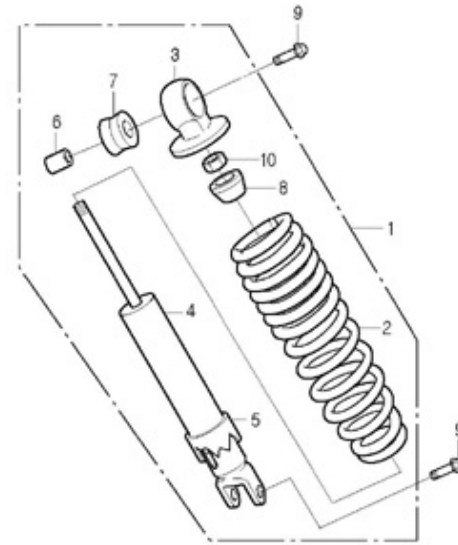

Service item	FRT	Ref. No.	Part No.	Description	QTY	A/S	Exch	Start Date	Start FRM.No	End FRM.No
CUSHION ASS'Y, RR. (ADD 0.2 FOR EACH) DAMPER COMP., RR.	0.4	1	52400-SZ1-0000	CUSHION ASS'Y, RR.	2	N	Y	20040628	KMYSZ1BLS4C000001	KMYSZ1BLS5C000742
		52400-SZ1-0010	CUSHION ASS'Y, RR.	2	Y	20041014	KMYSZ1BLS5C000743			
	0.6	2	52401-SZ1-0000	SPRING, RR.CUSHION	1	N	Y	20040628	KMYSZ1BLS4C000001	KMYSZ1BLS5C000742
		52401-SZ1-0010	SPRING, RR.CUSHION	1	N	20041014	KMYSZ1BLS5C000743			
	3	52403-BA7-9000	METAL, UPPER	1	N		20040628	KMYSZ1BLS4C000001		
	4	52410-SZ1-0000	DAMPER COMP., RR.	1	N		20040628	KMYSZ1BLS4C000001		
	5	52422-BA6-0032	ADJUSTER, SPRING	1	N		20040628	KMYSZ1BLS4C000001		
	6	52485-SE5-9011-M1	BUSH, RR.CUSHION RUBBER	1	N		20040628	KMYSZ1BLS4C000001		
	7	52486-SE5-0031	COLLAR, RUBBER BUSH	1	N		20040628	KMYSZ1BLS4C000001		
	8	52517-BA6-0030	RUBBER, STOPPER	1	N		20040628	KMYSZ1BLS4C000001		
9	90108-CB3-0000	BOLT, RR.CUSHION UNDER	2	Y		20040628	KMYSZ1BLS4C000001			
10	S4002-10000-0S	NUT, HEX 10mm	1	N		20040628	KMYSZ1BLS4C000001			



# F-23

## Front Winker

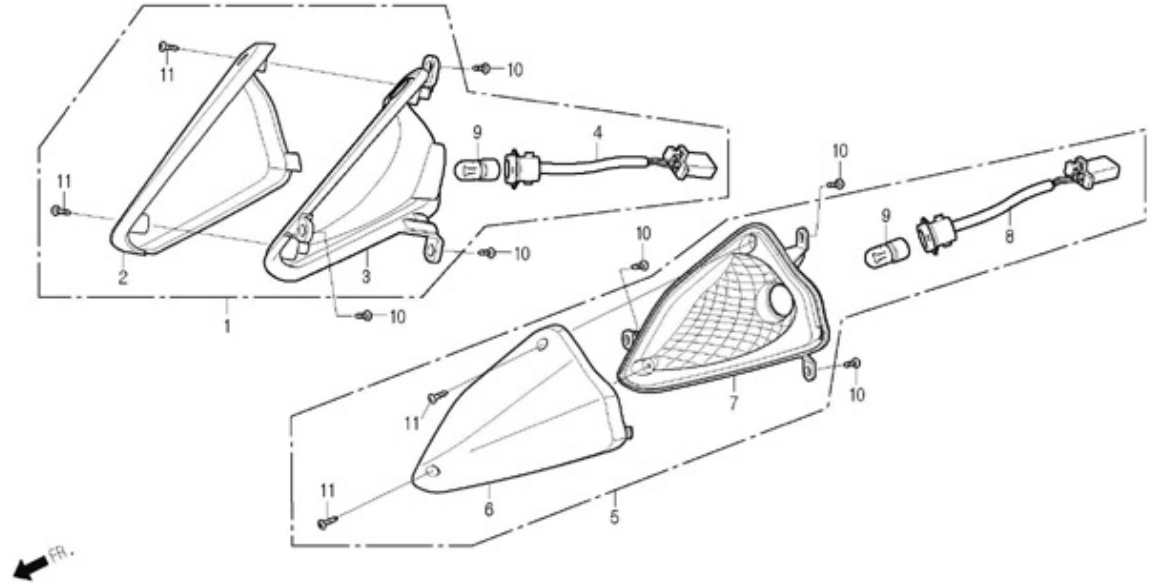

Service item	FRT	Ref. No.	Part No.	Description	QTY	A/S	Exch	Start Date	Start FRM.No	End FRM.No
WINKER ASS'Y, FR. (ADD 0.1 FOR EACH)	0.4	1	33400-SZ1-0000-M1	WINKER ASS'Y, RH.FR.	1	Y		20040628	KMYSZ1BLS4C000001	
LENS, WINKER(FOR EACH)	0.1	2	33401-SZ1-0000	LENS, WINKER	1	Y		20040628	KMYSZ1BLS4C000001	
SOCKET COMP., WINKER (ADD 0.1 FOR EACH)	0.4	3	33402-SZ1-0000	REFLECTOR, WINKER	1	N		20040628	KMYSZ1BLS4C000001	
BULB, WINKER(12V 10W)(EACH)	0.1	4	33410-SZ1-0000	SOCKET COMP., RH.WINKER	1	N		20040628	KMYSZ1BLS4C000001	
		5	33450-SZ1-0000-M1	WINKER ASS'Y, LH.FR.	1	Y		20040628	KMYSZ1BLS4C000001	
		6	33451-SZ1-0000	LENS, WINKER	1	Y		20040628	KMYSZ1BLS4C000001	
		7	33452-SZ1-0000	REFLECTOR, WINKER	1	N		20040628	KMYSZ1BLS4C000001	
		8	33460-SZ1-0000	SOCKET COMP., LH.WINKER	1	N		20040628	KMYSZ1BLS4C000001	
		9	34905-SE4-0000	BULB, WINKER(12V 10W)	2	Y		20040628	KMYSZ1BLS4C000001	
		10	S3903-34380	SCREW, TAPPING 4x12	6	N		20040628	KMYSZ1BLS4C000001	
		11	S3903-44220	SCREW, TAPPING 4x10	4	Y		20040628	KMYSZ1BLS4C000001	

# F-24

## Rear Combination Ligjt / Rear Fender

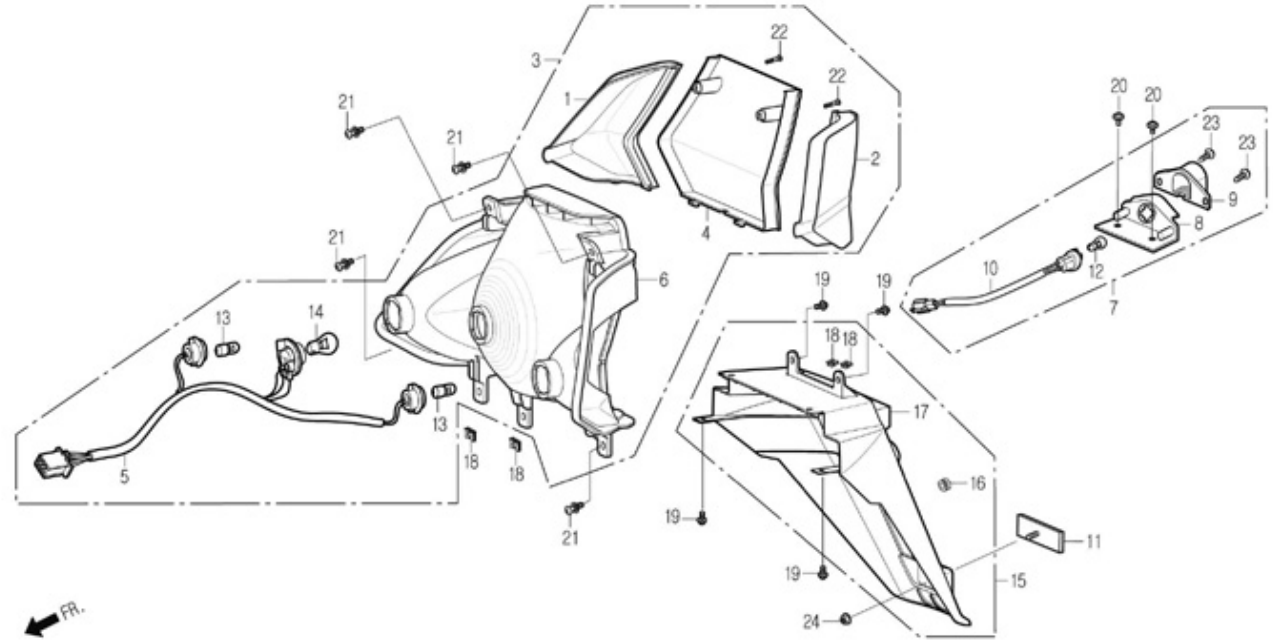

Service item	FRT	Ref. No.	Part No.	Description	QTY	A/S	Exch	Start Date	Start FRM.No	End FRM.No
LENS, RR.WINKER	0.1	1	33602-SZ1-0000	LENS, RH.RR.WINKER	1	Y		20040628	KMYSZ1BLS4C000001	
LENS, TAIL LIGHT	0.1	2	33652-SZ1-0000	LENS, LH.RR.WINKER	1	Y		20040628	KMYSZ1BLS4C000001	
SOCKET COMP., RR.COMINATION	0.2	3	33700-SZ1-0000-M1	LIGHT ASS'Y, RR.COMBINATION	1	Y		20040628	KMYSZ1BLS4C000001	
LIGHT ASS'Y, RR.COMBINATION	0.5	3	33700-SZ1-0000-M1	LIGHT ASS'Y, RR.COMBINATION	1	Y		20040628	KMYSZ1BLS4C000001	
BLUB, WINKER(12V 10W)	0.1	4	33702-SZ1-0000	LENS, TAIL LIGHT	1	Y		20040628	KMYSZ1BLS4C000001	
BLUB, TAIL & STOP(12V 21W/5W)	0.1	4	33702-SZ1-0000	LENS, TAIL LIGHT	1	Y		20040628	KMYSZ1BLS4C000001	
SOCKET COMP., LICENSE LAMP	0.2	5	33703-SZ1-0001	SOCKET COMP., RR.COMBINATION	1	N		20040628	KMYSZ1BLS4C000001	
BLUB, MARKER LIGHT(12V 4W)	0.1	12	34902-BA7-RB00	SOCKET COMP., RR.COMBINATION	1	N		20040628	KMYSZ1BLS4C000001	
FENDER, RR.	0.5	6	33704-SZ1-0000	BASE, RR.COMBINATION	1	N		20040628	KMYSZ1BLS4C000001	
		7	33710-SZ1-0000	PLATE ASS'Y, LICENSE	1	Y		20040628	KMYSZ1BLS4C000001	
		8	33711-SE1-RB00	BASE, LICENSE LAMP	1	N		20040628	KMYSZ1BLS4C000001	
		9	33712-SE1-RB00	LENS, LICENSE LAMP	1	N		20040628	KMYSZ1BLS4C000001	
		10	33715-SZ1-0000	SOCKET COMP., LICENSE LAMP	1	N		20040628	KMYSZ1BLS4C000001	
		11	33741-SE5-RB00-M1	REFLECTOR, REFLEX	1	Y		20040628	KMYSZ1BLS4C000001	
		12	34902-BA7-RB00	BULB, MARKER LIGHT(12V 4W)	1	Y		20040628	KMYSZ1BLS4C000001	
		13	34905-SE4-0000	BULB, WINKER(12V 10W)	2	Y		20040628	KMYSZ1BLS4C000001	
		14	34906-BA7-RB00	BULB, TAIL & STOP(12V 21W/5W)	1	Y		20040628	KMYSZ1BLS4C000001	
		15	8010A-SZ1-0000	FENDER ASS'Y, RR.	1	Y		20040628	KMYSZ1BLS4C000001	
		16	80101-BA1-0001	RUBBER, LICENSE PLATE	1	Y		20040628	KMYSZ1BLS4C000001	
		17	80105-SZ1-0001	FENDER, RR.	1	N		20040628	KMYSZ1BLS4C000001	
		18	90677-SE5-0030	NUT, CLIP 5mm	4	Y		20040628	KMYSZ1BLS4C000001	
		19	S3404-06012-08	BOLT, WASHER 6x12	4	Y		20040628	KMYSZ1BLS4C000001	
		20	S3891-05010-18	SCREW, WASHER 5x10	2	Y		20040628	KMYSZ1BLS4C000001	
		21	S3891-05014-08	SCREW, WASHER 5x14	4	Y		20040628	KMYSZ1BLS4C000001	

# F-24

## Rear Combination Light / Rear Fender

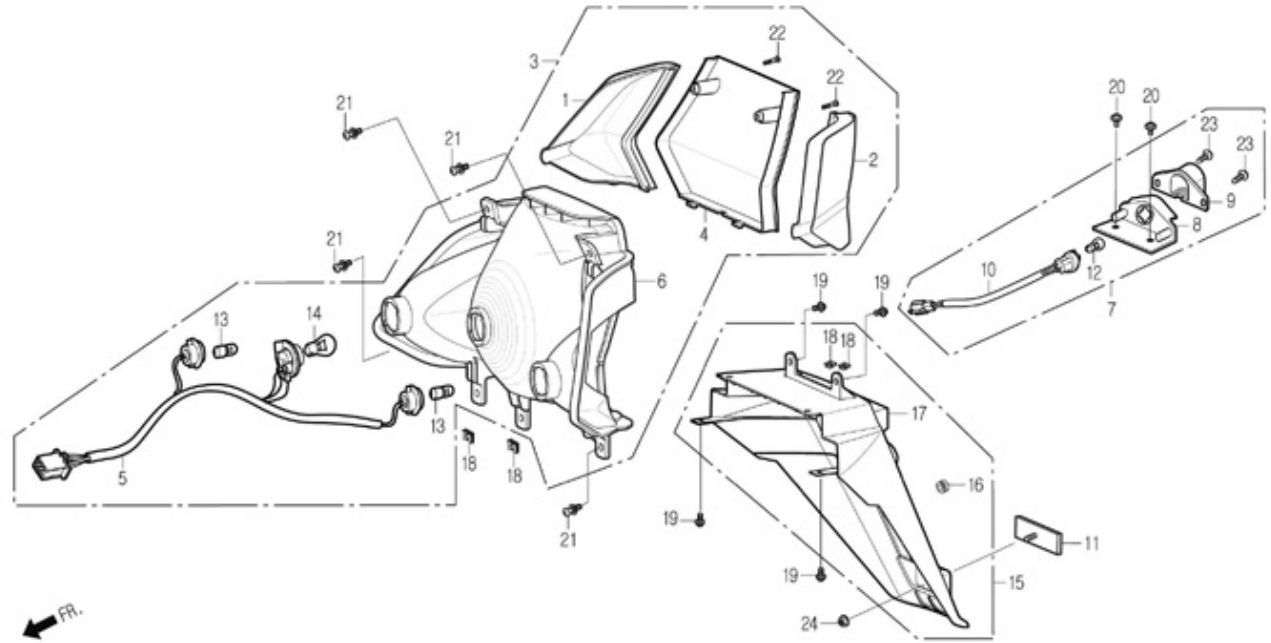

Service item	FRT	Ref. No.	Part No.	Description	QTY	A/S	Exch	Start Date	Start FRM.No	End FRM.No
		22	S3901-24580	SCREW, TAPPING 4x20	2	Y		20040628	KMYSZ1BLS4C000001	
		23	S3903-34310	SCREW, TAPPING 4x12	2	Y		20040628	KMYSZ1BLS4C000001	
		24	S4050-06080	NUT, FLANGE 6mm	1	Y		20040628	KMYSZ1BLS4C000001	

# F-25

## Wire Harness / Ignition Coil

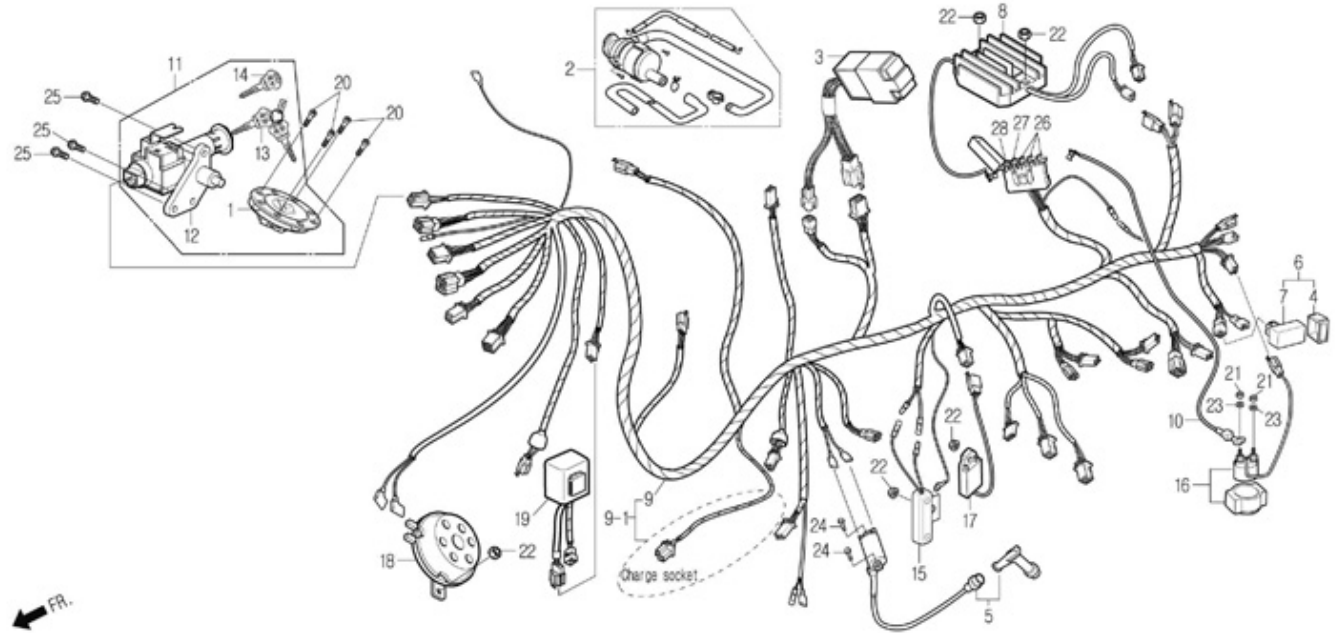

Service item	FRT	Ref. No.	Part No.	Description	QTY	A/S	Exch	Start Date	Start FRM.No	End FRM.No
UNIT, CDI	0.3	1	17620-BA4-0000-M1	CAP COMP., FUEL FILLER	1	N		20040628	KMYSZ1BLS4C000001	
COIL ASS'Y, IGNITION	0.4	2	1800A-SZ1-9000	AIR CLEANER SET, AICV	1	Y		20040628	KMYSZ1BLS4C000001	
UNIT ASS'Y, LIGHT CONTROLLER	0.5	3	30400-SZ1-9000	UNIT, CDI	1	Y		20040628	KMYSZ1BLS4C000001	
RECTIFIER COMP., REGULATOR	0.5	4	30401-BA1-1000-M1	CUSHION, CDI UNIT	1	N		20041007	KMYSZ1BLS5C000637	
HARNESS, WIRE	1.6	5	3051A-SZ1-9000	COIL ASS'Y, IGNITION	1	Y		20040628	KMYSZ1BLS4C000001	
SET, KEY	1.0									
RESISTER COMP., C	0.5									
SWITCH SET, START MAGNETIC	0.3	6	30800-SZ1-0000	UNIT ASS'Y, LIGHT CONTROLLER	1	Y		20041007	KMYSZ1BLS5C000637	
CABLE, START MAGNETIC BATTERY	0.4	7	30810-SZ1-0000	UNIT COMP., LIGHT CONTROLLER	1	N		20041007	KMYSZ1BLS5C000637	
UNIT, HEATER CONTROL	0.5	8	31600-SZ1-9000	RECTIFIER COMP., REGULATOR	1	Y		20040628	KMYSZ1BLS4C000001	
HORN COMP.	0.3	9	32100-SZ1-0001	HARNESS, WIRE	1	N	Y	20040628	KMYSZ1BLS4C000001	KMYSZ1BLS5C001422
FILTER, MOTOR EMI		9-1	32100-SZ1-0011	HARNESS, WIRE( add Charge socket )	1	Y	N	20050126	KMYSZ1BLS5C001308	
			32100-SZ1-0102	HARNESS, WIRE(HongKong: New)	1	Y		20061201	KMYSZ1BLS7C002837	
		10	32401-SZ1-0000	CABLE, START MAGNETIC BATTERY(+)	1	Y		20040628	KMYSZ1BLS4C000001	
		11	35010-SZ1-0000	SET, KEY	1	Y		20040628	KMYSZ1BLS4C000001	
		12	35100-SZ1-0000-M1	SWITCH ASS'Y, COMBINATION & LOCK	1	N		20040628	KMYSZ1BLS4C000001	
		13	35111-SZ1-0000-M1	KEY COMP.	1	N		20040628	KMYSZ1BLS4C000001	
		14	35121-SZ1-0000	KEY, BLANK	1	N		20040628	KMYSZ1BLS4C000001	
		15	35402-SZ1-0000	RESISTER COMP., C	1	N	Y	20040628	KMYSZ1BLS4C000001	KMYSZ1BLS5C001422
			35402-SZ1-0010	RESISTER COMP., C	1	Y		20050323	KMYSZ1BLS5C001423	
		16	35850-SZ1-9000	SWITCH SET, START MAGNETIC	1	Y		20040628	KMYSZ1BLS4C000001	
		17	37760-SZ1-9000	UNIT, HEATER CONTROL	1	Y		20040628	KMYSZ1BLS4C000001	
		18	38110-SZ1-0000	HORN COMP.	1	Y		20040628	KMYSZ1BLS4C000001	

# F-25

## Wire Harness / Ignition Coil

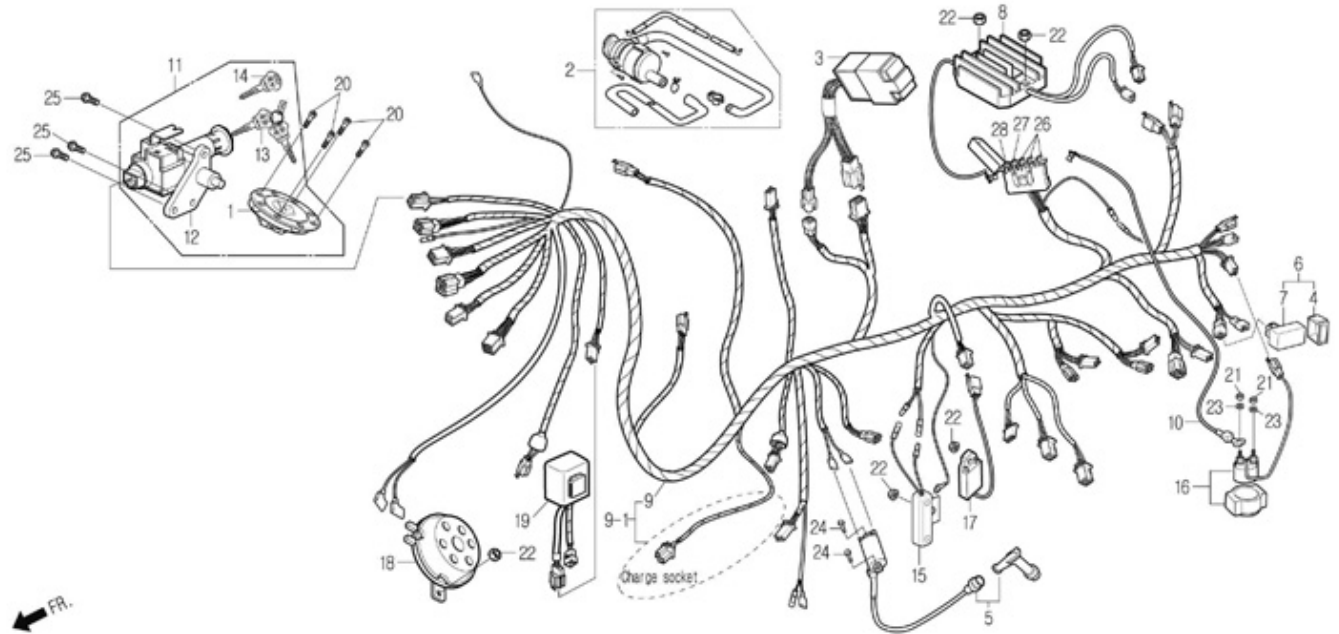

Service item	FRT	Ref. No.	Part No.	Description	QTY	A/S	Exch	Start Date	Start FRM.No	End FRM.No
AIR CLEANER SET, AICV	0.5	19	39100-SZ1-9000	FILTER , MOTOR EMI	1	Y		20040628	KMYSZ1BLS4C000001	
		20	90152-BA4-0000	BOLT, SOCKET 5x25	4	Y		20040628	KMYSZ1BLS4C000001	
		21	S4002-06080-0S	NUT, HEX 6mm(Y)	2	Y		20040628	KMYSZ1BLS4C000001	
		22	S4050-06080	NUT, FLANGE 6mm	5	Y		20040628	KMYSZ1BLS4C000001	
		23	S4101-06800	WASHER, PLAIN 6mm	2	Y		20040628	KMYSZ1BLS4C000001	
		24	S5701-06020-08	BOLT, FLANGE 6x20	2	Y		20040628	KMYSZ1BLS4C000001	
		25	S6001-06020-00	BOLT, FLANGE SH.6x20	3	Y		20040628	KMYSZ1BLS4C000001	
		26	S8200-31000	FUSE, BLADE 10A	3	Y		20040628	KMYSZ1BLS4C000001	
		27	S8200-31500	FUSE, BLADE 15A	1	Y		20040628	KMYSZ1BLS4C000001	
		28	S8200-33000	FUSE, BLADE 30A	1	Y		20040628	KMYSZ1BLS4C000001	

# F-26

## Frame Body

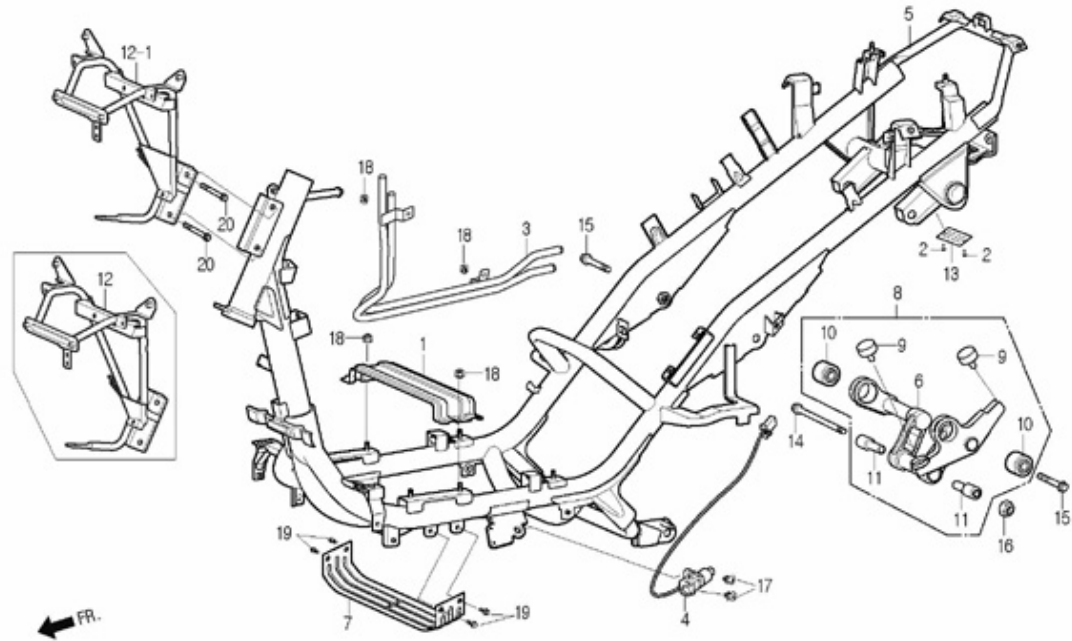

Service item	FRT	Ref. No.	Part No.	Description	QTY	A/S	Exch	Start Date	Start FRM.No	End FRM.No
SWITCH ASS'Y, SIDE STAND	0.3	1	17517-SZ1-0000	PLATE, TANK SUPPORT	1	Y		20040628	KMYSZ1BLS4C000001	
BODY COMP., FRAME	4.8	2	18323-BA7-RE00	RIVET, BLIND 3.2x8.5	2	N		20040628	KMYSZ1BLS4C000001	
PIPE COMP., FR.TOP	0.6	3	19120-SZ1-0000	PIPE COMP., WATER	1	Y		20040628	KMYSZ1BLS4C000001	
LINK ASS'Y, ENGINE HANGER	1.0	4	35700-SA2-RB00-M1	SWITCH ASS'Y, SIDE STAND	1	N	Y	20040628	KMYSZ1BLS4C000001	KMYSZ1BLS4C000062
PIPE COMP., WATER	1.0		35700-SA2-RB01-M2	SWITCH ASS'Y, SIDE STAND(AOLI)	1	Y		20040715	KMYSZ1BLS4C000063	
PLATE, TANK SUPPORT	0.8	5	50100-SZ1-0001	BODY COMP., FRAME(HongKong+EU)	1	Y	N	20040628	KMYSZ1BLS4C000001	KMYSZ1BLS5C001515
STAY, TANK UNDER SUPPORT	0.8		50100-SZ1-0020	BODY COMP., FRAME(HongKong+EU)	1	Y	N	20050504	KMYSZ1BLS5C001516	KMYSZ1BLS6C002529
			50100-SZ1-0030	BODY COMP., FRAME(HongKong+EU)	1	Y	N	20060519	KMYSZ1BLS6C002530	
			50100-SZ1-0102	BODY COMP., FRAME(HongKong: New)	1	Y		20061201	KMYSZ1BLS7C002837	
		6	50170-SZ1-0000	LINK COMP., ENGINE HANGER	1	N		20040628	KMYSZ1BLS4C000001	
		7	50180-SZ1-0001	STAY, TANK UNDER SUPPORT	1	N	Y	20040628	KMYSZ1BLS4C000001	KMYSZ1BLS7C002965
			50180-SA7-0000	STAY, TANK UNDER SUPPORT	1	Y		20070501	KMYSZ1BLS7C002966	
		8	50350-SZ1-0000	LINK ASS'Y, ENGINE HANGER	1	Y		20040628	KMYSZ1BLS4C000001	
		9	50352-SZ1-0000	RUBBER, LINK STOPPER	2	Y		20040628	KMYSZ1BLS4C000001	
		10	50357-SZ1-0000	BUSH, ENGINE HANGER RUBBER	2	Y		20040628	KMYSZ1BLS4C000001	
		11	52147-SZ1-0000	BUSH A, ENGINE HANGER RUBBER	2	Y		20040628	KMYSZ1BLS4C000001	
		12	64315-SZ1-0001	PIPE COMP., FR.TOP	1	N	Y	20040628	KMYSZ1BLS4C000001	KMYSZ1BLS6C002218
		12-1	64315-SZ1-0011	PIPE COMP., FR.TOP	1	Y		20051208	KMYSZ1BLS6C002219	
		13	87509-SZ1-RB01	PLATE, MANUFACTURER'S DATA	1	N		20040628	KMYSZ1BLS4C000001	
		14	90107-SZ1-0000	BOLT, FLANGE 10x237	1	Y		20040628	KMYSZ1BLS4C000001	
		15	90159-SZ1-0000-M1	BOLT, FLANGE 12x55	2	Y		20040628	KMYSZ1BLS4C000001	
		16	90304-SE6-0000	NUT, U 10mm	1	Y		20040628	KMYSZ1BLS4C000001	

# F-26

## Frame Body

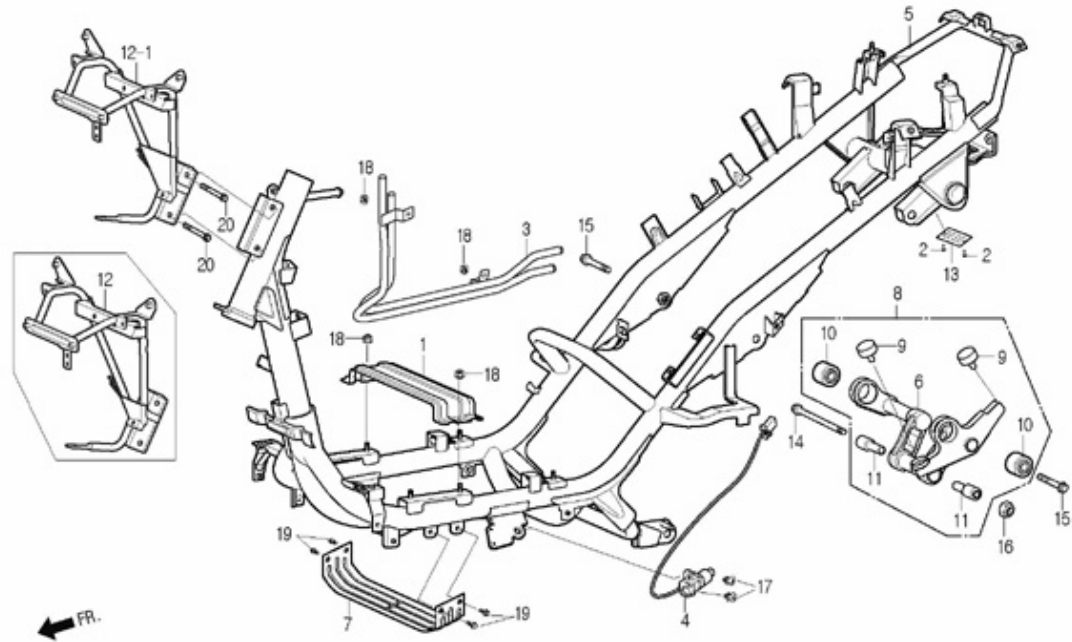

Service item	FRT	Ref. No.	Part No.	Description	QTY	A/S	Exch	Start Date	Start FRM.No	End FRM.No
		17	S3892-05016-08	SCREW, WASHER 5x16	2	Y		20040628	KMYSZ1BLS4C000001	
		18	S4050-06080	NUT, FLANGE 6mm	4	Y		20040628	KMYSZ1BLS4C000001	
		19	S5701-06012-08	BOLT, FLANGE 6x12	4	Y		20040628	KMYSZ1BLS4C000001	
		20	S5701-08050-08	BOLT, FLANGE 8x50	2	Y		20040628	KMYSZ1BLS4C000001	

# F-27

## Radiator

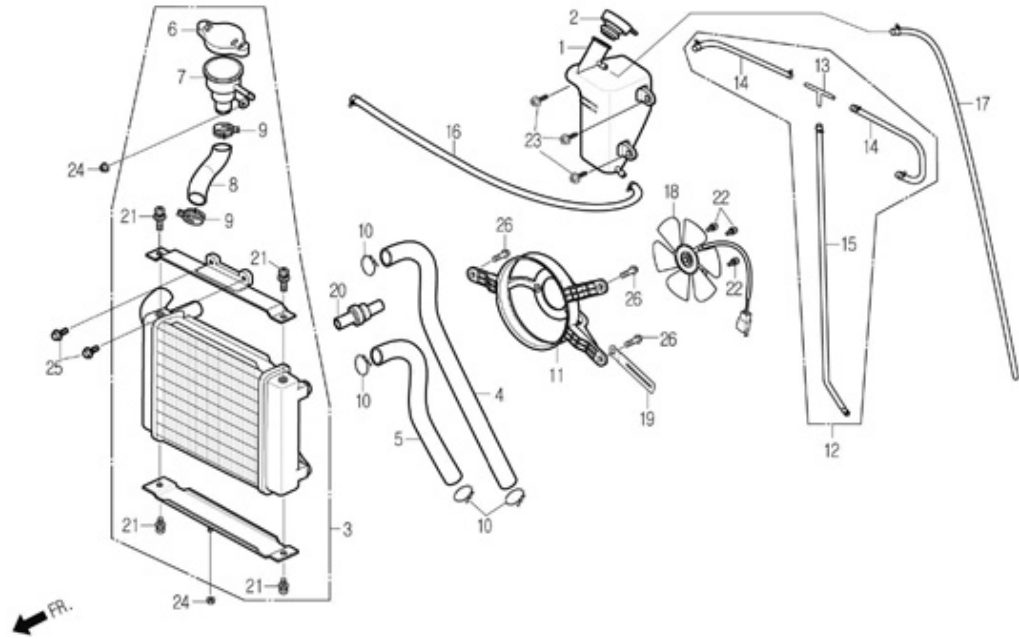

Service item	FRT	Ref. No.	Part No.	Description	QTY	A/S	Exch	Start Date	Start FRM.No	End FRM.No
TANK, RESERVE	0.5	1	19101-SZ1-0000	TANK, RESERVE	1	Y		20040628	KMYSZ1BLS4C000001	
RADIATOR COMP.	1.0	2	19105-SZ1-0000	CAP, TANK RESERVE	1	Y		20040628	KMYSZ1BLS4C000001	
BRACKET, FAN MOTOR	0.8	3	19300-SZ1-0001	RADIATOR COMP.	1	Y		20040628	KMYSZ1BLS4C000001	
MOTOR ASS'Y, FAN	0.8	4	19315-SZ1-0000	HOSE A, RADIATOR	1	Y		20040628	KMYSZ1BLS4C000001	
TUBE ASS'Y, WATER PASS	0.8	5	19316-SZ1-0000	HOSE B, RADIATOR	1	Y		20040628	KMYSZ1BLS4C000001	
		6	19351-SZ1-0000-M1	CAP, RADIATOR	1	Y		20040628	KMYSZ1BLS4C000001	
		7	19352-SZ1-0001	BODY, RADIATOR CAP	1	Y		20040628	KMYSZ1BLS4C000001	
		8	19353-SZ1-0000	HOSE, RADIATOR CAP	1	Y		20040628	KMYSZ1BLS4C000001	
		9	19354-SZ1-0000	CLIP A25, TUBE	2	Y		20040628	KMYSZ1BLS4C000001	
		10	19355-SZ1-0000	CLIP A21, TUBE	4	Y		20040628	KMYSZ1BLS4C000001	
		11	19361-SZ1-0000	BRACKET, FAN MOTOR	1	Y		20040628	KMYSZ1BLS4C000001	
		12	19370-SZ1-0000	TUBE ASS'Y, WATER PASS	1	Y		20040628	KMYSZ1BLS4C000001	
		13	19371-SZ1-0000	JOINT, WATER TUBE	1	Y		20040628	KMYSZ1BLS4C000001	
		14	19372-SZ1-0000	TUBE ASS'Y, WATER	2	Y		20040628	KMYSZ1BLS4C000001	
		15	19374-SZ1-0000	TUBE ASS'Y B, WATER PASS	1	Y		20040628	KMYSZ1BLS4C000001	
		16	19381-SZ1-0000	TUBE ASS'Y C, WATER PASS	1	Y		20040628	KMYSZ1BLS4C000001	
		17	19383-SZ1-0000	TUBE ASS'Y D, WATER PASS	1	Y		20040628	KMYSZ1BLS4C000001	
		18	1939A-SZ1-0000-M1	MOTOR ASS'Y, FAN	1	Y		20040628	KMYSZ1BLS4C000001	
		19	32964-CB3-0001	CLAMP, CORD	1	Y		20040628	KMYSZ1BLS4C000001	
		20	37760-SZ1-0000-M1	SWITCH ASS'Y, THERMO	1	Y		20040628	KMYSZ1BLS4C000001	
		21	S3405-06012-08	BOLT, WASHER 6x12	4	N		20040628	KMYSZ1BLS4C000001	



# F-27

## Radiator

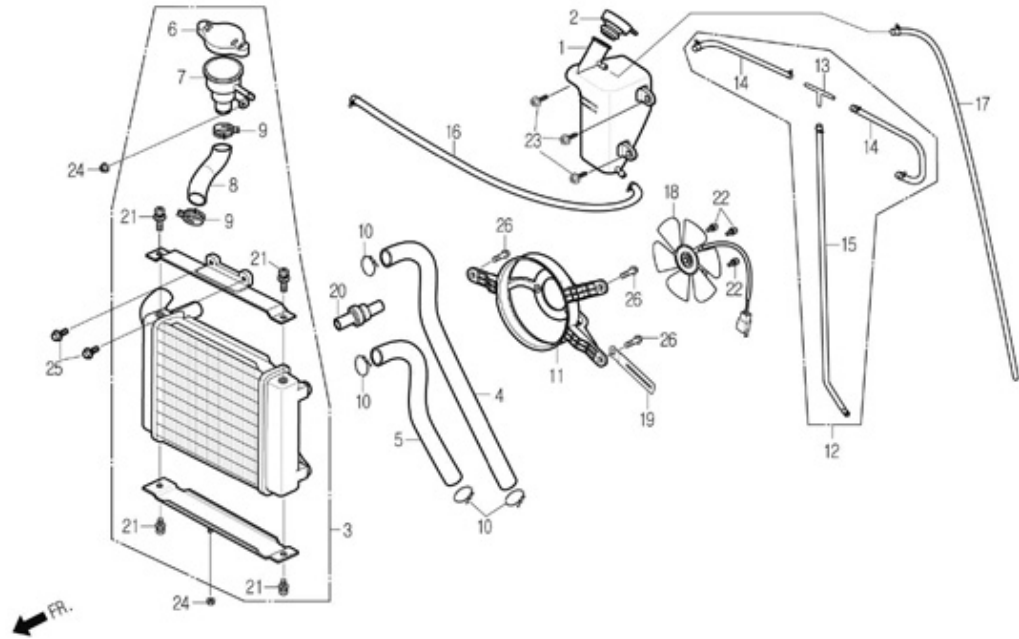

Service item	FRT	Ref. No.	Part No.	Description	QTY	A/S	Exch	Start Date	Start FRM.No	End FRM.No
		22	S3891-04012-08	SCREW, WASHER 4x12	3	Y		20040628	KMYSZ1BLS4C000001	
		23	S3903-26120	SCREW, TAPPING 6x12	3	Y		20040628	KMYSZ1BLS4C000001	
		24	S4050-06080	NUT, FLANGE 6mm	2	Y		20040628	KMYSZ1BLS4C000001	
		25	S5701-06012-08	BOLT, FLANGE 6x12	2	Y		20040628	KMYSZ1BLS4C000001	
		26	S5701-06016-08	BOLT, FLANGE 6x16	3	Y		20040628	KMYSZ1BLS4C000001	

**F-28**

**Tool**

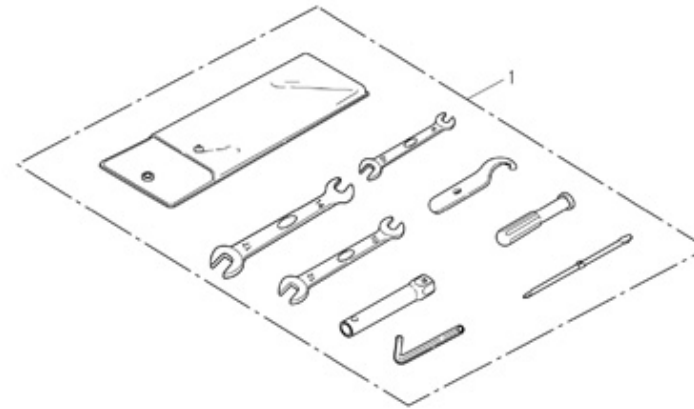

Service item	FRT	Ref. No.	Part No.	Description	QTY	A/S	Exch	Start Date	Start FRM.No	End FRM.No
		1	89010-SZ1-RB00	TOOL SET	1	Y		20040628	KMYSZ1BLS4C000001	

## Introduction for use of parts list

THIS PARTS LIST GIVES YOU ALL INFORMATION ABOUT **SQ250** PARTS TO BE REPLACED FOR ANY PURPOSE. WHEN YOU WANT TO ORDER ANY PARTS, YOU CAN REFER TO PART NO., PART NAME, ETC., WHICH SHOULD BE REQUIRED FOR US TO SUPPLY YOU EXACT PARTS.

### ⅴ°. How to order parts

#### 1. Information required

Please specify parts numbers and parts names when ordering replacement parts as the shapes and serial numbers of the parts may have changed. Please check for availability prior to ordering parts because not all the required parts can be supplied.

#### 2. Revisions

When modifications or additions to this parts list are made, a revised edition will be issued at an appropriate time, with successively progressing revision numbers. When you order parts, refer to the latest parts list. To check whether a parts list revision has been issued, please contact your DAELIM distributor.

### ⅴ±. How to read this parts list

#### 1. Make-up of parts number

OOOOO - OOO - OOOO - OO  
(A) (B) (C) (D)

A: No.FOR FUNCTIONAL GROUP C: MODIFICATION

B: MODEL No. D: SUPPLY MARKING(Color,maker, etc.,)

#### 2. Color code

The last of parts number represents the right color painted for these parts. On the placement of parts order you should name the color additionally after color code and parts name.

Ex) 64301-SZ1-0000-SL COVER, FR.( SILVER )

### 3. Abbreviations

The following abbreviations are used in this parts list.

ASS'Y --- Assembly      T(22T) -- Tooth(22Teeth)  
COMP. --- Complete      L(100L)-- Link(100Links)  
RH. ---- Right      STD ---- Standard  
LH. ---- Left      A.C --- Alternating current  
mm ---- Millimeter      D.C --- Direct Current  
g ----- Gram      FR. --- Front  
A ----- Ampere      RR. --- Rear  
V ----- Volt      HEX. --- Hexagonal  
W ----- Watt      S/P --- Spark plug

### 4. Dimensions

All dimensions are given in millimeters(mm) except in the case of steel balls, tires and tire tubes.

Parts	Example	Interpretation
Bolt(Screw)	6x12	6mm diameter, 12mm length
Pin	8x14	8mm diameter, 14mm length
O-Ring	9.5x1.6	9.5mm inside diameter, 1.6mm thickness
Oil Seal	14x25x5	14mm inside diameter, 25mm outside diameter, 5mm thickness
Tube	5x130	5mm inside diameter, 130mm length

### 5. Assemblies

Section framed with broken lines in the exploded view drawings are available as complete assembled(there individual parts can also be obtained)

### 6. Required Quality

The number in the QTY column represents the quality of the part needed.

### 7. A/S Part

The part with "Y" in the A/S column can be supplied as A/S part and part with "N" in the A/S column can't

## 8. Exchangeability

"Y" in the Ex column means the part can be replaced with new part and "N" means the part can't be replaced with new part

## 9. Start date and End date

Start date shows the date of initial application of the part and "blank" means the part has been applied from the time of initial production. End date shows the date end time of the part's application and "blank" means the part is still applying.

## 10. Model and related serial number

Model	Serial No.of Engine	Serial No.of Frame	Remark
SQ250	SH50C*000001~	KMYSZ1BLS4C000001~	EXPORT

## 11. Introduction

The part illustration in the part list is only used help explanation and may have minor difference with the actual appearance of the part.

## 12. Location of stamped serial number



## ❖. How to use the flat rate time(F.R.T)

This F.R.T( Flat Rate Time) is used to determine the standard labor time allowed for replacement of parts covered by the warranty during the period the warranty is in effect. The F.R.T for those parts which are not listed here in should be determined from the operation closely related to the replacement of that part.

### 1. The F.R.T is based on the following servicing conditions

- A liberal allowance is added to the net servicing time
- Standard times specified are based on the condition that the necessary servicing tools listed in the service manual(motorcycle) which describes the DAELIM service policy are available closed at hand and the work performed by a mechanic with normal skill.
- Time required for inspection and operational test following the servicing in included in the F.R.T

### 2. Method of computing

The job times are listed in tenth of an hour to simplify computation.

Ex) 0.2 = 18 minutes    5.6 = 5 hours and 36 minutes

CONVERSION CHART			
Hours	Minutes	Hours	Minutes
0.1	6	0.6	36
0.2	12	0.7	42
0.3	18	0.8	48
0.4	24	0.9	54
0.5	30	1.0	60

### 3. Computing the F.R.T

When several jobs are performed at the same time, make the calculation in the following manner.

#### a. Jobs of non-duplicated nature

The F.R.T for the job is obtained by totalling the F.R.T for each part replaced

Ex) Replacement of cylinder and oil pump

Service Item	F.R.T
Cylinder	*3.0
Oil pump	1.2

The F.R.T for job is:  $3.0 + 1.2 = 4.2$

**b. Jobs of duplicated nature**

Take the F.R.T for the last part to be replaced

Ex) Replacement of piston and cylinder head gasket

Service Item	F.R.T
Cylinder head gasket	*3.6
Piston	*3.2

The F.R.T for job is: 3.6

**c. Jobs of partially related nature**

Total up the F.R.T for all of the parts replaced and then subtract the F.R.T for the duplicated operation

Ex) Replacement of oil pump and starter clutch

Service Item	F.R.T
Oil pump	*1.2
Starter clutch	*1.4
Rh.crank case cover disassembly	*1.2

The F.R.T for job is:  $(1.2+1.4)-1.2 = 1.4$

Crank case disassembly is the duplicated operation.

The F.R.T shown with(\*) includes engine removal time and installation time.

**4. Operations other than replacing parts****1) Removal and installation**

Service Item	F.R.T
Engine	1.7
Cylinder head	2.7
Carburetor	0.5

## 2) Adjustment, Measurement and cleaning

### “ç Engine

Service Item	F.R.T
Transmission oil inspection	0.1
Oil filter screen cleaning	0.2
Compression pressure measurement	0.3
Spark plug adjustment and cleaning	0.3
Ignition timing inspection	0.2
Valve clearance adjustment	0.5
Throttle operation adjustment	0.1
Carburetor idle adjustment	0.1
Carburetor float level measurement	0.5
Clutch adjustment	0.1

### “è Frame

Service Item	F.R.T
Front brake adjustment	0.3
Rear brake adjustment	0.3
Brake operation test	0.1
Headlight aim	0.3

## 3) Overhaul disassembly,inspection,cleaning and assembly

Service Item	F.R.T
Carburetor	0.7



## PART NO. APPLIED COUNTRY INDEX

Part No.	Block No.	Ref. No.	Applied country	Part No.	Block No.	Ref. No.	Applied country
			<b>[11000]</b>				
11100-SZ1-9000	E-02	1	RZ PM	13011-SZ1-9000	E-04	4	RZ PM
11102-SE5-0040-M1	E-02	2	RZ PM	13101-SZ1-9000	E-04	5	RZ PM
11103-SZ1-9000	E-02	3	RZ PM	13111-SZ1-9000	E-04	6	RZ PM
11192-SZ1-9000	E-02	4	RZ PM				<b>[14000]</b>
11200-SZ1-9000	E-02	5	RZ PM	14100-SZ1-9000	E-03	8	RZ PM
11202-SZ1-0000	F-12	1	RZ PM	14401-BA6-9610-M1	E-04	7	RZ PM
11207-SZ1-0000	F-19	1	RZ PM	14431-SZ1-9000	E-03	9	RZ PM
11208-SZ1-0000	F-19	2	RZ PM	14450-SZ1-9000	E-03	10	RZ PM
1122A-SZ1-0000	F-19	3	RZ PM	14461-SZ1-9000	E-03	11	RZ PM
1122A-SZ1-9000	E-08	1	RZ PM	14510-SZ1-9000	E-04	8	RZ PM
11330-SZ1-9000	E-05	1	RZ PM	14520-SZ1-9000	E-04	9	RZ PM
11341-SZ1-9000	E-02	6	RZ PM	14523-SZ1-9000	E-04	10	RZ PM
11345-SZ1-0000	E-01	1	RZ PM	14531-SZ1-9000	E-04	11	RZ PM
11346-SZ1-0000	E-01	2	RZ PM	14610-SZ1-9000	E-04	12	RZ PM
11351-SZ1-0001	E-01	4	RZ PM	14711-SZ1-9000	E-03	12	RZ PM
11356-SZ1-0000	E-01	5	RZ	14721-SZ1-9000	E-03	13	RZ PM
11356-SZ1-0010	E-01	5-1	RZ PM	14751-SZ1-9000	E-03	14	RZ PM
11357-SZ1-0000	E-01	6	RZ	14761-SZ1-9000	E-03	15	RZ PM
11357-SZ1-0010	E-01	6-1	RZ PM	14771-CD1-6801	E-03	16	RZ PM
11358-SZ1-0000	E-01	7	RZ	14775-BA6-0000	E-03	17	RZ PM
11358-SZ1-0010	E-01	7-1	RZ PM	14781-BA6-0000	E-03	18	RZ PM
1135A-SZ1-0001	E-01	3	RZ PM				<b>[15000]</b>
11383-SZ1-0000	E-01	8	RZ PM	15100-SZ1-9000	E-07	1	RZ PM
11383-SZ1-9000	E-05	2	RZ PM	15133-SZ1-9000	E-07	2	RZ PM
11383-SZ1-9100	E-02	7	RZ PM	15141-SZ1-9000	E-07	3	RZ PM
11384-SZ1-9000	E-05	3	RZ PM	15421-BA6-0001	E-05	6	RZ PM
11394-SZ1-9000	E-05	4	RZ PM	15426-SZ1-9000	E-05	7	RZ PM
11395-SZ1-9000	E-02	8	RZ PM	15441-SZ1-9000	E-04	13	RZ PM
			<b>[12000]</b>	15447-SZ1-9000	E-04	14	RZ PM
12100-SZ1-9000	E-04	1	RZ PM	1565A-SZ1-9000	E-05	8	RZ PM
12191-SZ1-9000	E-04	2	RZ PM	15711-SZ1-9000	E-07	4	RZ PM
12200-SZ1-9000	E-03	1	RZ PM	15772-BA7-0101	F-19	4	RZ PM
12205-SZ1-9000	E-03	2	RZ PM				<b>[16000]</b>
12209-BA6-0050	E-03	3	RZ PM	16007-SZ1-9000	E-09	1	RZ PM
1221A-SZ1-9000	E-03	4	RZ PM	16008-SZ1-9000	E-09	2	RZ PM
12251-SZ1-9000	E-03	5	RZ PM	16009-SZ1-9000	E-09	3	RZ PM
12310-SZ1-9000	E-03	6	RZ PM	16014-SZ1-9000	E-09	4	RZ PM
12361-CB2-0007	E-05	5	RZ PM	16015-SZ1-9000	E-09	5	RZ PM
12391-SZ1-9000	E-03	7	RZ PM	16016-SZ1-9000	E-09	6	RZ PM
			<b>[13000]</b>	16022-SZ1-9000	E-09	7	RZ PM
13000-SZ1-9000	E-04	3	RZ PM	16024-SZ1-9000	E-09	8	RZ PM
				16028-SZ1-9000	E-09	9	RZ PM

## PART NO. APPLIED COUNTRY INDEX

Part No.	Block No.	Ref. No.	Applied country		Part No.	Block No.	Ref. No.	Applied country
<b>[16000]</b>								
16031-SZ1-9000	E-09	10	RZ PM		17256-SZ1-0000	F-19	14	RZ PM
16033-SZ1-9000	E-09	11	RZ PM		17358-BA7-0000	F-19	15	RZ PM
16033-SZ1-9100	E-09	12	RZ PM		1737A-SZ1-0000	F-19	16	RZ PM
16034-SZ1-9000	E-09	13	RZ PM		17510-SZ1-0002	F-15	8	RZ PM
16035-SZ1-9000	E-09	14	RZ PM		17510-SZ1-0010	F-15	8	RZ PM
16035-SZ1-9100	E-09	15	RZ PM		17510-SZ1-0021	F-15	8	RZ PM
16037-SZ1-9000	E-09	16	RZ PM		17510-SZ1-0030	F-15	8	RZ PM
16042-SZ1-9000	E-09	17	RZ PM		17514-SC1-9510-M1	F-15	9	RZ PM
16050-SZ1-9000	E-09	18	RZ PM		17517-SZ1-0000	F-26	1	RZ PM
16070-SZ1-9000	E-09	19	RZ PM		1751A-SZ1-0000	F-15	7	RZ PM
16070-SZ1-9100	E-09	20	RZ PM		1751A-SZ1-0010	F-15	7	RZ PM
16080-SZ1-9000	E-09	21	RZ PM		1751A-SZ1-0020	F-15	7	RZ PM
16080-SZ1-9100	E-09	22	RZ PM		1751A-SZ1-0030	F-15	7	RZ PM
16091-SZ1-9000	E-09	23	RZ PM		1751B-SZ1-0000	F-06	1	RZ PM
16100-SZ1-9000	E-09	24	RZ PM		17610-SZ1-0000	F-15	10	RZ PM
16101-SZ1-9000	E-09	25	RZ PM		17612-SZ1-0000	F-19	17	RZ PM
16102-SZ1-9000	E-09	26	RZ PM		17612-SZ1-0000	F-15	11	RZ PM
16114-SZ1-9000	E-09	27	RZ PM		17615-SZ1-0000	F-15	12	RZ PM
16123-SZ1-9000	E-09	28	RZ PM		17620-BA4-0000-M1	F-25	1	RZ PM
16140-SZ1-9000	E-09	29	RZ PM		17681-SZ1-0000	F-15	15	RZ PM
16145-SZ1-9000	E-09	30	RZ PM		17683-SZ1-0000	F-15	16	RZ PM
16150-SZ1-9000	E-09	31	RZ PM		1768B-SZ1-0001	F-15	13	RZ PM
16182-SZ1-9000	E-09	32	RZ PM		1768C-SZ1-0000	F-15	14	RZ PM
16199-SZ1-9000	E-09	33	RZ PM		17810-SZ1-0002	F-03	1	RZ PM
16515-SZ1-0000	F-15	1	RZ PM		17891-SZ1-0000	F-19	18	RZ PM
16700-SZ1-0000-M1	F-15	3	RZ PM		17910-SZ1-0001	F-03	2	RZ PM
1670A-SZ1-0000	F-15	2	RZ PM		<b>[18000]</b>			
16910-CB2-9110-M1	F-15	5	RZ PM		1800A-SZ1-9000	F-25	2	RZ PM
16915-CB2-0000	F-15	6	RZ PM		18210-SZ1-0001	F-20	1	RZ PM
1691A-SZ1-0000	F-15	4	RZ PM		18210-SZ1-0010	F-20	1	RZ PM
<b>[17000]</b>					18240-SZ1-0001	F-20	2	RZ PM
17110-SZ1-9000	E-03	19	RZ PM		18291-SZ1-0000	F-20	3	RZ PM
17200-SZ1-0001	F-19	5	RZ PM		18291-SZ1-RZ00	F-20	3	RZ PM
17200-SZ1-0010	F-19	5	RZ PM		18292-SZ1-0000	F-20	4	RZ PM
17211-SZ1-0000	F-19	6	RZ PM		18310-SZ1-0002	F-20	5	RZ PM
17211-SZ1-0011	F-19	6	RZ PM		18320-SZ1-0001	F-20	6	RZ PM
17213-SZ1-0000	F-19	7	RZ PM		18323-BA7-RE00	F-26	2	RZ PM
17214-SZ1-0000	F-19	8	RZ PM		18325-SZ1-0000	F-20	7	RZ PM
17230-SZ1-0000	F-19	9	RZ PM		18371-SZ1-0001	F-20	8	RZ PM
17240-SZ1-0000	F-19	10	RZ PM		18371-SZ1-0011	F-20	8-1	RZ PM
17241-SZ1-0000	F-19	11	RZ PM		18375-SZ1-0000	F-20	9	RZ PM
17242-SZ1-0000	F-19	12	RZ PM		18391-SZ1-0001	F-20	10	RZ PM
17243-SZ1-0000	F-19	13	RZ PM		18601-SZ1-9000	E-03	20	RZ PM
					18612-SZ1-9000	E-03	21	RZ PM
					18645-SZ1-9000	E-03	22	RZ PM
					18646-SZ1-9000	E-03	23	RZ PM

## PART NO. APPLIED COUNTRY INDEX

Part No.	Block No.	Ref. No.	Applied country	Part No.	Block No.	Ref. No.	Applied country
18647-SZ1-9000	E-03	24	RZ PM				
			<b>[18000]</b>				<b>[22000]</b>
19101-SZ1-0000	F-27	1	RZ PM	22101-SZ1-9000	E-06	1	RZ PM
19105-SZ1-0000	F-27	2	RZ PM	22102-SZ1-9000	E-06	2	RZ PM
19120-SZ1-0000	F-26	3	RZ PM	22105-SZ1-9000	E-06	3	RZ PM
19215-SZ1-9000	E-05	9	RZ PM	22110-SZ1-9000	E-06	4	RZ PM
19217-SZ1-9000	E-05	10	RZ PM	22112-SZ1-9000	E-06	5	RZ PM
19221-SZ1-9000	E-05	11	RZ PM	22121-SZ1-9000-M1	E-06	6	RZ PM
19229-SZ1-9000	E-05	12	RZ PM	22131-SZ1-9000	E-06	7	RZ PM
19231-SZ1-9000	E-05	13	RZ PM	22132-SZ1-9000	E-06	8	RZ PM
19300-SZ1-0001	F-27	3	RZ PM	22300-SZ1-9000	E-06	9	RZ PM
19300-SZ1-9000	E-03	25	RZ PM				<b>[23000]</b>
19310-SZ1-9000	E-03	26	RZ PM	2301A-SZ1-9000	E-06	10	RZ PM
19315-SZ1-0000	F-27	4	RZ PM	23100-SZ1-9000	E-06	11	RZ PM
19315-SZ1-9000	E-03	27	RZ PM	23200-SZ1-9000	E-06	12	RZ PM
19316-SZ1-0000	F-27	5	RZ PM	23220-SZ1-9000	E-06	13	RZ PM
19351-SZ1-0000-M1	F-27	6	RZ PM	23225-SZ1-9000	E-06	14	RZ PM
19352-SZ1-0001	F-27	7	RZ PM	23226-SZ1-9000	E-06	15	RZ PM
19353-SZ1-0000	F-27	8	RZ PM	23233-SZ1-9000	E-06	16	RZ PM
19354-SZ1-0000	F-27	9	RZ PM	23237-SZ1-9000	E-06	17	RZ PM
19355-SZ1-0000	F-27	10	RZ PM	23238-SZ1-9000	E-06	18	RZ PM
19355-SZ1-0000	E-03	28	RZ PM	23411-SZ1-9000	E-08	4	RZ PM
19361-SZ1-0000	F-27	11	RZ PM	23420-SZ1-9000	E-08	5	RZ PM
19370-SZ1-0000	F-27	12	RZ PM	23431-SZ1-9000	E-08	6	RZ PM
19371-SZ1-0000	F-27	13	RZ PM	23432-SZ1-9000	E-08	7	RZ PM
19372-SZ1-0000	F-27	14	RZ PM				<b>[28000]</b>
19374-SZ1-0000	F-27	15	RZ PM	28101-SZ1-9000	E-07	5	RZ PM
19381-SZ1-0000	F-27	16	RZ PM	28102-SZ1-9000	E-07	6	RZ PM
19383-SZ1-0000	F-27	17	RZ PM	28110-SZ1-9000	E-07	7	RZ PM
1939A-SZ1-0000-M1	F-27	18	RZ PM	28110-SZ1-9100	E-07	7	RZ PM
19501-SZ1-9000	E-05	14	RZ PM	28120-SZ1-9000	E-07	8	RZ PM
19502-SZ1-9000	E-05	15	RZ PM	28120-SZ1-9100	E-07	8	RZ PM
19503-SZ1-9000	E-03	29	RZ PM				<b>[30000]</b>
19504-SZ1-9000	E-03	30	RZ PM	30400-SZ1-9000	F-25	3	RZ PM
19504-SZ1-9000	E-05	16	RZ PM	30401-BA1-1000-M1	F-25	4	PM
			<b>[21000]</b>	3051A-SZ1-9000	F-25	5	RZ PM
21200-SZ1-9000	E-08	2	RZ PM	30800-SA3-0000	F-17	1	RZ
21395-SZ1-9000	E-08	3	RZ PM	30800-SZ1-0000	F-25	6	PM
				30810-SZ1-0000	F-25	7	PM

## PART NO. APPLIED COUNTRY INDEX

Part No.	Block No.	Ref. No.	Applied country	Part No.	Block No.	Ref. No.	Applied country
<b>[31000]</b>				<b>[34000]</b>			
31110-SZ1-9000	E-07	9	RZ PM	34901-SZ1-0000	F-01	5	RZ PM
31120-SZ1-9000	E-07	10	RZ PM	34902-BA7-RB00	F-24	12	RZ PM
31210-SZ1-9000	E-07	11	RZ PM	34902-SA1-RB00	F-01	6	RZ PM
31500-BA4-0000-M1	F-16	1	RZ PM	34905-SE4-0000	F-24	13	RZ PM
31600-SZ1-9000	F-25	8	RZ PM	34905-SE4-0000	F-23	9	RZ PM
<b>[32000]</b>				34906-BA4-0000-M1	F-02	1	RZ PM
32100-SZ1-0001	F-25	9	RZ PM	34906-BA7-RB00	F-24	14	RZ PM
32100-SZ1-0011	F-25	9-1	RZ PM	34908-SZ1-0000-M1	F-02	2	RZ PM
32100-SZ1-0102	F-25	9-1	PM	<b>[35000]</b>			
32101-SZ1-9000	E-07	12	RZ PM	35010-SZ1-0000	F-25	11	RZ PM
32401-SZ1-0000	F-25	10	RZ PM	35100-SZ1-0000-M1	F-25	12	RZ PM
32410-SZ1-9000	E-07	13	RZ PM	35111-SZ1-0000-M1	F-25	13	RZ PM
32601-SZ1-9000	E-07	14	RZ PM	35121-SZ1-0000	F-25	14	RZ PM
32964-CB3-0001	F-27	19	RZ PM	35150-SZ1-0000-M1	F-03	3	PM
<b>[33000]</b>				35150-SZ1-0010-M1	F-03	3	PM
33100-SZ1-0000-M1	F-01	1	RZ PM	35150-SZ1-RB00-M1	F-03	3-1	RZ
33110-SZ1-0000	F-01	2	RZ PM	35150-SZ1-RB10-M1	F-03	3-1	RZ
33116-SZ1-0000	F-01	3	RZ PM	35200-SZ1-0000	F-03	4	RZ PM
33130-SZ1-0000-M1	F-01	4	RZ PM	35200-SZ1-0010	F-03	4	RZ PM
33400-SZ1-0000-M1	F-23	1	RZ PM	35340-SA2-0000	F-04	1	RZ PM
33401-SZ1-0000	F-23	2	RZ PM	35340-SA2-0000	F-04-C	1	RZ PM
33402-SZ1-0000	F-23	3	RZ PM	35340-SC1-6710-M1	F-04	2	RZ PM
33410-SZ1-0000	F-23	4	RZ PM	35340-SC1-6710-M1	F-04-C	2	RZ PM
33450-SZ1-0000-M1	F-23	5	RZ PM	35402-SZ1-0000	F-25	15	RZ PM
33451-SZ1-0000	F-23	6	RZ PM	35402-SZ1-0010	F-25	15	RZ PM
33452-SZ1-0000	F-23	7	RZ PM	35700-SA2-RB00-M1	F-26	4	RZ
33460-SZ1-0000	F-23	8	RZ PM	35700-SA2-RB01-M2	F-26	4	RZ PM
33602-SZ1-0000	F-24	1	RZ PM	35850-SZ1-9000	F-25	16	RZ PM
33652-SZ1-0000	F-24	2	RZ PM	35856-SE4-0000	F-16	2	RZ PM
33700-SZ1-0000-M1	F-24	3	RZ PM	<b>[37000]</b>			
33702-SZ1-0000	F-24	4	RZ PM	37100-SZ1-0000	F-02	3	RZ
33703-SZ1-0001	F-24	5	RZ PM	37100-SZ1-0010	F-02	3	RZ PM
33704-SZ1-0000	F-24	6	RZ PM	37100-SZ1-0020	F-02	3	RZ PM
33710-SZ1-0000	F-24	7	RZ PM	37100-SZ1-0100	F-02	3-1	PM
33711-SE1-RB00	F-24	8	RZ PM	37202-SA4-R300	F-02	4-1	PM
33712-SE1-RB00	F-24	9	RZ PM	37202-SZ1-0000	F-02	4	RZ PM
33715-SZ1-0000	F-24	10	RZ PM	37210-SA4-R300	F-02	5	PM
33741-SE5-RB00-M1	F-24	11	RZ PM	37210-SZ1-0000	F-02	5	RZ PM
33900-SA1-0102-M1	F-17	2	RZ PM	37211-SZ1-0000	F-02	6	RZ PM
33900-SA1-0110-M1	F-17	2	RZ PM	37212-SA4-R300	F-02	7-1	PM
				37212-SZ1-0000	F-02	7	RZ PM

## PART NO. APPLIED COUNTRY INDEX

Part No.	Block No.	Ref. No.	Applied country	Part No.	Block No.	Ref. No.	Applied country
			<b>[37000]</b>				
37212-SZ1-0010	F-02	7	RZ PM	43107-BA4-0000-M1	F-10-C	2	RZ PM
37215-SE5-7600	F-02	8	RZ PM	43108-BA4-0000-M1	F-10	3	RZ PM
37223-SA4-R300	F-02	9-1	PM	43108-BA4-0000-M1	F-10-C	3	RZ PM
37223-SZ1-0000	F-02	9	RZ PM	43109-BA4-0000-M1	F-10	4	RZ PM
37240-SZ1-0000-B2	F-05	1	RZ	43109-BA4-0000-M1	F-10-C	4	RZ PM
37305-BA6-0080	F-02	10	RZ PM	4310A-BA4-0000-M1	F-10	1	RZ PM
37710-SZ1-9000	E-09	34	RZ PM	4310A-SZ1-0000-M1	F-10	1	RZ PM
37720-SZ1-9000	E-09	35	RZ PM	4310A-SZ1-0000-M1	F-10-C	1	RZ PM
37720-SZ1-9100	E-03	31	RZ PM	43131-BA4-0001-M1	F-10	5	RZ PM
37750-SZ1-9000	E-03	32	RZ PM	43131-BA4-0001-M1	F-10-C	5	RZ PM
37760-SZ1-0000-M1	F-27	20	RZ PM	43133-BA4-0000-M1	F-10	6	RZ PM
37760-SZ1-9000	F-25	17	RZ PM	43133-BA4-0000-M1	F-10-C	6	RZ PM
37800-SZ1-0002	F-15	17	RZ PM	43134-BA4-0000-M1	F-10	7	RZ PM
37800-SZ1-0100	F-15	17	PM	43134-BA4-0000-M1	F-10-C	7	RZ PM
37801-SE5-7001	F-15	18	RZ PM	43137-BA4-0000-M1	F-10	8	RZ PM
			<b>[38000]</b>	43137-BA4-0000-M1	F-10-C	8	RZ PM
38110-SZ1-0000	F-25	18	RZ PM	43150-SZ1-0000-M1	F-10	9	RZ
38301-BA6-0301-P	F-16	4	RZ PM	43150-SZ1-0010-M1	F-10-C	9	PM
3830A-SE4-0001	F-16	3	RZ PM	43150-SZ1-0011-M1	F-10	9	RZ PM
38500-BA4-0000	F-16	5	RZ PM	43209-BA4-0000-M1	F-10	10	RZ PM
38501-SE6-9800	F-16	6	RZ PM	43209-BA4-0000-M1	F-10-C	10	RZ PM
38506-BA4-0000	F-16	7	RZ PM	43210-SZ1-0000-M1	F-10-C	11	PM
			<b>[39000]</b>	43210-SZ1-0001-M1	F-10	11	RZ PM
39100-SZ1-9000	F-25	19	RZ PM	43215-BA4-0000-M1	F-10	12	RZ PM
			<b>[42000]</b>	43215-BA4-0000-M1	F-10-C	12	RZ PM
42301-SZ1-0000	F-12	3	RZ PM	43352-BA5-9000-M1	F-10	13	RZ PM
42304-SZ1-0000	F-12	4	RZ PM	43352-SE6-9800	F-10-C	13	PM
42305-SZ1-0000	F-12	5	RZ PM	43352-SE6-9801-M4	F-10	14	RZ PM
4230A-SZ1-0001	F-12	2	RZ PM	43352-SE6-9801-M4	F-10-C	14	RZ PM
42600-SZ1-0001	F-12	6	RZ	43353-BA5-9000-M1	F-10	15	RZ PM
42600-SZ1-0010	F-12	6	RZ PM	43353-SE6-9800	F-10-C	15	PM
42601-SZ1-0000	F-12	7	RZ PM	43353-SE6-9800-M4	F-10	16	RZ PM
42711-SZ1-0000-M1	F-12	8	RZ PM	43353-SE6-9800-M4	F-10-C	16	RZ PM
42753-BA7-0000	F-12	9	RZ PM				<b>[44000]</b>
42753-BA7-0000	F-11	1	RZ PM	44301-SZ1-0000	F-11	2	RZ PM
			<b>[43000]</b>	44311-SZ1-0000	F-11	3	RZ PM
43107-BA4-0000-M1	F-10	2	RZ PM	44600-SZ1-0001	F-11	4	RZ PM
				44600-SZ1-0011	F-11	4	RZ PM
				44601-SZ1-0000	F-11	5	RZ PM
				44601-SZ1-0010	F-11	5	RZ PM
				44620-SA2-0000	F-11	6	RZ PM
				44680-BA6-0100	F-11	7	RZ PM
				44711-SZ1-0000-M1	F-11	8	RZ PM
				44800-SZ1-0000	F-11	9	RZ PM
				44805-SZ1-0000	F-11	10	RZ PM
				44806-SZ1-0000	F-11	11	RZ PM

## PART NO. APPLIED COUNTRY INDEX

Part No.	Block No.	Ref. No.	Applied country	Part No.	Block No.	Ref. No.	Applied country
			<b>[44000]</b>	45151-SA2-0000	F-04	7	RZ PM
44808-BA6-7010-Y1	F-11	12	RZ PM	45151-SA2-0000	F-04-C	9	RZ PM
44830-SZ1-0000	F-02	11	RZ PM	45203-BA5-9000-M1	F-10	31	RZ PM
44830-SZ1-0010	F-02	11	RZ PM	45204-BA6-0000	F-10-C	25	PM
			<b>[45000]</b>	45209-BA5-9000	F-10-C	26	PM
45100-BA5-RB00	F-10	17	RZ PM	45209-BA5-9000-M1	F-10	32	RZ PM
45100-SZ1-0101	F-10-C	17	PM	45209-BA6-1061	F-10-C	27	PM
45100-SZ1-RB00-M1	F-10	17	RZ PM	45215-BA5-9000	F-10-C	28	PM
45105-BA5-RB10-M1	F-10	18	RZ PM	45215-BA5-9000-M1	F-10	33	RZ PM
45105-SZ1-0101	F-10-C	18	PM	45307-SZ1-0100	F-10-C	29	PM
45105-SZ1-RB00-M1	F-10	18	RZ PM	45351-SZ1-0000	F-12	10-1	RZ PM
45106-BA5-RB10-M1	F-10	19	RZ PM	45351-SZ1-0000-M1	F-12	10-1	RZ PM
45106-SZ1-RB00-M1	F-10	19	RZ PM	45451-BA6-9700	F-07	1	RZ PM
45107-BA5-9000-M1	F-10	20	RZ PM	45500-SZ1-0000	F-04	8	RZ PM
45107-SZ1-0100	F-10-C	19	PM	45500-SZ1-0100	F-04-C	10	PM
45108-BA5-9000-M1	F-10	21	RZ PM	45501-SZ1-0002	F-04	9	RZ PM
45108-SZ1-0100	F-10-C	20	PM	45501-SZ1-0100	F-04-C	11	PM
45109-BA5-9000	F-10-C	21	PM	45512-BA6-0062-M1	F-04	10	RZ PM
45109-BA5-9000-M1	F-10	22	RZ PM	45512-BA6-0062-M1	F-04-C	12	RZ PM
45109-BA6-1060	F-10-C	22	PM	45513-SZ1-0000	F-04	11	RZ PM
45110-BA5-9000-M1	F-10	23	RZ PM	45513-SZ1-0000	F-04-C	13	RZ PM
45112-BA5-9000-M1	F-10	24	RZ PM	45517-SZ1-0000	F-04	12	RZ PM
45121-SA2-0010-M1	F-12	10	RZ PM	45517-SZ1-0000	F-04-C	14	RZ PM
45121-SZ1-0000	F-11	13	RZ PM	45518-BA4-0000-M1	F-04	13	RZ PM
45126-SZ1-0000	F-04	3	RZ PM	45518-BA4-0000-M1	F-04-C	15	RZ PM
45126-SZ1-0101	F-04-C	4	PM	45520-SC1-0060	F-04	14	RZ PM
45127-SZ1-0104	F-04-C	5	PM	45520-SC1-0060	F-04-C	16	RZ PM
4512A-SZ1-0102	F-04-C	3	PM	45521-SC1-0061	F-04	15	RZ PM
45131-BA5-9000-M1	F-10	25	RZ PM	45521-SC1-0061	F-04-C	17	RZ PM
45131-SE6-9800-M4	F-10	26	RZ PM	45530-SZ1-0000	F-04	16	RZ PM
45131-SE6-9800-M4	F-10-C	23	RZ PM	45530-SZ1-0000	F-04-C	18	RZ PM
45132-BA5-9000-M1	F-10	27	RZ PM	45540-SZ1-0100	F-04-C	19	PM
45132-SE6-9800-M4	F-10	28	RZ PM	45600-SZ1-0000	F-04	17	RZ PM
45132-SE6-9800-M4	F-10-C	24	RZ PM	45600-SZ1-0100	F-04-C	20	PM
45133-BA5-9000-M1	F-10	29	RZ PM	45601-SZ1-0002	F-04	18	RZ PM
45135-BA5-9000-M1	F-10	30	RZ PM	45601-SZ1-0100	F-04-C	21	PM
45146-SZ1-0001	F-04	4	RZ PM				<b>[46000]</b>
45146-SZ1-0010	F-04	4	RZ PM	46300-SZ1-0101	F-04-C	22	PM
45146-SZ1-0100	F-04-C	6	PM	46300-SZ1-0110	F-04-C	22	PM
45147-SZ1-0000	F-04	5	RZ PM				<b>[50000]</b>
45147-SZ1-0100	F-04-C	7	PM	50100-SZ1-0001	F-26	5	RZ PM
45148-SA4-0000-M1	F-04-C	8	PM	50100-SZ1-0020	F-26	5	RZ PM
45148-SZ1-0000	F-04	6	RZ PM	50100-SZ1-0030	F-26	5	RZ PM
45148-SZ1-0000-M1	F-04	6	RZ PM	50100-SZ1-0102	F-26	5	PM

## PART NO. APPLIED COUNTRY INDEX

Part No.	Block No.	Ref. No.	Applied country		Part No.	Block No.	Ref. No.	Applied country
<b>[50000]</b>					<b>[51000]</b>			
50170-SZ1-0000	F-26	6	RZ PM		51400-SZ1-0001	F-09	1	RZ PM
50180-SA7-0000	F-26	7	RZ PM		51400-SZ1-0010	F-09	1	RZ PM
50180-SZ1-0001	F-26	7	RZ PM		51401-SZ1-0000	F-09	2	RZ PM
50301-CB2-9002	F-08	1	RZ PM		51401-SZ1-0011	F-09	2	RZ PM
50302-CB2-9002	F-08	2	RZ PM		51410-SZ1-0000	F-09	3	RZ PM
50306-CB3-0000	F-08	3	RZ PM		51410-SZ1-0010	F-09	3	RZ PM
50320-SZ1-0000	F-16	8	RZ PM		51412-BA5-9000	F-09	4	RZ PM
50326-SZ1-0000	F-17	3	RZ PM		51420-SZ1-0000	F-09	5	RZ PM
50350-SZ1-0000	F-26	8	RZ PM		51425-BA5-9000	F-09	6	RZ PM
50352-SZ1-0000	F-26	9	RZ PM		51427-BA5-9000	F-09	7	RZ PM
50357-SZ1-0000	F-26	10	RZ PM		51432-BA5-9000	F-09	8	RZ PM
50500-SZ1-0000	F-21	2	RZ PM		51437-BA5-9000	F-09	9	RZ PM
50504-SE5-6701	F-21	3	RZ PM		51440-SZ1-0000	F-09	10	RZ PM
50504-SZ1-9000	E-02	9	RZ PM		51441-BA5-9000	F-09	11	RZ PM
50505-SE1-0000	F-21	4	RZ PM		51500-SZ1-0001	F-09	12	RZ PM
50506-SE1-0000	F-21	5	RZ PM		51500-SZ1-0010	F-09	12	RZ PM
5050A-SZ1-0000	F-21	1	RZ PM		51500-SZ1-0100	F-09	12-1	PM
50520-SE5-5000-EU	F-21	7	RZ PM		51520-SZ1-0000	F-09	13	RZ PM
50521-SE5-5000-EU	F-21	8	RZ PM		51520-SZ1-0100	F-09	13-1	PM
5052A-SE5-5000-EU	F-21	6	RZ PM		<b>[52000]</b>			
50530-SZ1-0000	F-21	10	RZ PM		52147-SZ1-0000	F-26	11	RZ PM
50530-SZ1-0010	F-21	10	RZ PM		52400-SZ1-0000	F-22	1	RZ PM
50532-SE1-RB00	F-21	11	RZ PM		52400-SZ1-0010	F-22	1	RZ PM
50533-SE1-RB00	F-21	12	RZ PM		52401-SZ1-0000	F-22	2	RZ PM
5053A-SE1-RB00	F-21	9	RZ PM		52401-SZ1-0010	F-22	2	RZ PM
50601-SZ1-0000	F-18	1	RZ PM		52403-BA7-9000	F-22	3	RZ PM
50602-SZ1-0000	F-18	2	RZ PM		52410-SZ1-0000	F-22	4	RZ PM
50602-SZ1-0010	F-18	2	RZ PM		52422-BA6-0032	F-22	5	RZ PM
50613-SZ1-0000-DB	F-14	1	RZ PM		52485-SE5-9011-M1	F-22	6	RZ PM
50613-SZ1-0000-GB	F-14	1	RZ PM		52486-SE5-0031	F-22	7	RZ PM
50613-SZ1-0000-SL	F-14	1	RZ PM		52517-BA6-0030	F-22	8	RZ PM
50613-SZ1-0000-TR	F-14	1	RZ PM		<b>[53000]</b>			
50613-SZ1-0000-TY	F-14	1	RZ		53100-SZ1-0000	F-05	2	RZ PM
50613-SZ1-0000-XB	F-14	1	RZ PM		53106-SZ1-0000	F-05	3	RZ PM
50614-SZ1-0000-DB	F-14	2	RZ PM		53125-CB2-9001	F-05	4	RZ PM
50614-SZ1-0000-GB	F-14	2	RZ PM		53140-SZ1-0000	F-03	5	RZ PM
50614-SZ1-0000-SL	F-14	2	RZ PM		53141-SZ1-0000	F-03	6	RZ PM
50614-SZ1-0000-TR	F-14	2	RZ PM		53166-BA4-0000	F-03	7	RZ PM
50614-SZ1-0000-TY	F-14	2	RZ		53175-SZ1-0000	F-04	19	RZ PM
50614-SZ1-0000-XB	F-14	2	RZ PM		53175-SZ1-0100	F-04-C	23	PM
50621-SA4-R300	F-14	3-1	RZ PM		53178-SZ1-0000	F-04	20	RZ PM
50621-SZ1-0001	F-14	3	RZ PM					

## PART NO. APPLIED COUNTRY INDEX

Part No.	Block No.	Ref. No.	Applied country	Part No.	Block No.	Ref. No.	Applied country
<b>[53000]</b>				<b>[64000]</b>			
53178-SZ1-0100	F-04-C	24	PM	64301-SZ1-0000-DB	F-06	6	RZ PM
53200-SZ1-0001	F-08	4	RZ PM	64301-SZ1-0000-GB	F-06	6	RZ PM
53200-SZ1-0100	F-08	4-1	PM	64301-SZ1-0000-SL	F-06	6	RZ PM
53204-SZ1-0000	F-05	6	RZ PM	64301-SZ1-0000-TR	F-06	6	RZ PM
53205-SZ1-0001	F-05	7	RZ PM	64301-SZ1-0000-TY	F-06	6	RZ
53205-SZ1-0011	F-05	7	RZ PM	64301-SZ1-0000-XB	F-06	6	RZ PM
53206-SZ1-0001	F-05	8	RZ PM	64309-SZ1-0000	F-06	7	RZ PM
53207-SZ1-0002	F-05	9	RZ PM	64310-SA4-R300	F-14	4	RZ PM
5320B-SZ1-0001	F-05	5	RZ PM	64310-SZ1-0001	F-14	5	RZ PM
53210-CB3-7500	F-08	5	RZ PM	64311-SE1-RB00	F-14	6	RZ PM
53211-CB2-9002	F-08	6	RZ PM	64315-SZ1-0001	F-26	12	RZ PM
53212-CB2-9002	F-08	7	RZ PM	64315-SZ1-0011	F-26	12-1	RZ PM
53213-SZ1-0000	F-05	11	RZ PM	6431A-SA4-R300	F-14	5	RZ PM
53213-SZ1-RB00	F-05	11	RZ	6431A-SZ1-0000	F-14	4	RZ PM
53213-SZ1-RB11	F-05	11	RZ	64320-SZ1-0000	F-14	7	RZ PM
53214-CB2-9001	F-08	8	RZ PM	64400-SZ1-0000-DB	F-06	9	RZ PM
53214-SZ1-0000	F-05	12	RZ PM	64400-SZ1-0000-GB	F-06	9	RZ PM
53215-CB3-0000	F-08	9	RZ PM	64400-SZ1-0000-SL	F-06	9	RZ PM
53215-SZ1-0000	F-06	2	RZ PM	64400-SZ1-0000-TR	F-06	9	RZ PM
5321A-SZ1-0000	F-05	10	RZ PM	64400-SZ1-0000-TY	F-06	9	RZ
5321A-SZ1-RB00	F-05	10	RZ	64400-SZ1-0000-XB	F-06	9	RZ PM
5321A-SZ1-RB11	F-05	10	RZ	64408-SZ1-0000	F-06	10	RZ PM
53220-CB3-0000	F-08	10	RZ PM	64409-SZ1-0000	F-06	10	RZ PM
53220-CB3-7500	F-08	11	RZ PM	6440A-SZ1-0000-DB	F-06	8	RZ PM
<b>[61000]</b>				<b>[77000]</b>			
61100-SZ1-0000-DB	F-07	2	RZ PM	6440A-SZ1-0000-TY	F-06	8	RZ
61100-SZ1-0000-GB	F-07	2	RZ PM	6440A-SZ1-0001-GB	F-06	8	RZ PM
61100-SZ1-0000-SL	F-07	2	RZ PM	6440A-SZ1-0001-SL	F-06	8	RZ PM
61100-SZ1-0000-TR	F-07	2	RZ PM	6440A-SZ1-0001-TR	F-06	8	RZ PM
61100-SZ1-0000-TY	F-07	2	RZ	6440A-SZ1-0001-XB	F-06	8	RZ PM
61100-SZ1-0000-XB	F-07	2	RZ PM	77101-SZ1-0000	F-13	1	RZ PM
61120-SZ1-0003	F-18	3	RZ PM	77103-SZ1-0000	F-13	2	RZ PM
61200-SZ1-0000-DB	F-06	3	RZ PM	77106-SZ1-0000	F-13	3	RZ PM
61200-SZ1-0000-GB	F-06	3	RZ PM	77200-SZ1-0003	F-13	5	RZ PM
61200-SZ1-0000-SL	F-06	3	RZ PM	77200-SZ1-0010	F-13	5	RZ PM
61200-SZ1-0000-TR	F-06	3	RZ PM	77200-SZ1-0020	F-13	5	RZ PM
61200-SZ1-0000-TY	F-06	3	RZ	77200-SZ1-0031	F-13	5	RZ PM
61200-SZ1-0000-XB	F-06	3	RZ PM	7720A-SZ1-0000	F-13	4	RZ PM
61310-SZ1-0001	F-06	4	RZ PM	7720A-SZ1-0010	F-13	4	RZ PM
61405-SZ1-0000	F-06	5	RZ PM	7720A-SZ1-0020	F-13	4	RZ PM
				7720A-SZ1-0030	F-13	4	RZ PM
				77235-SZ1-0001	F-13	6	RZ PM
				77240-SZ1-0001	F-13	7	RZ PM



## PART NO. APPLIED COUNTRY INDEX

Part No.	Block No.	Ref. No.	Applied country		Part No.	Block No.	Ref. No.	Applied country
			<b>[77000]</b>					
77300-SZ1-0000	F-13	9	RZ PM		81218-SE5-3000-B1	F-17	5	RZ PM
77300-SZ1-0010	F-13	9	RZ PM		81218-SE5-RC00	F-17	5	RZ
77301-SZ1-0000	F-13	10	RZ PM		81218-SE5-RE00	F-17	5	RZ
77301-SZ1-0010	F-13	10	RZ PM		81218-SE5-RJ00	F-17	5	RZ
77305-SZ1-0002	F-13	11-1	RZ PM		81250-SA4-R300	F-17	7-1	RZ PM
77305-SZ1-0010	F-13	11-1	RZ PM		81250-SZ1-0001	F-17	7	RZ PM
77306-SZ1-0002	F-13	14-1	RZ PM		81250-SZ1-0011	F-17	7-1	RZ PM
77306-SZ1-0010	F-13	14-1	RZ PM		81251-SA4-R300	F-17	8-1	RZ PM
7730A-SZ1-0001	F-13	8	RZ PM		81251-SZ1-0000	F-17	8	RZ PM
7730A-SZ1-0010	F-13	8	RZ PM		81255-SZ1-0000	F-17	9	RZ PM
77330-SZ1-0000	F-13	11	RZ PM		8125A-SZ1-MA00	F-17	6	RZ PM
77331-SZ1-0000	F-13	12	RZ PM		8125A-SZ1-MA10	F-17	6-1	RZ PM
77332-SZ1-0000	F-13	13	RZ PM		8125A-SZ1-MA20	F-17	6-2	RZ PM
77340-SZ1-0000	F-13	14	RZ PM		8125A-SZ1-RB00	F-17	6	RZ
77341-SZ1-0000	F-13	15	RZ PM		8125A-SZ1-RB10	F-17	6-1	RZ
77342-SZ1-0000	F-13	16	RZ PM		8125A-SZ1-RB20	F-17	6-2	RZ
					8125A-SZ1-RC00	F-17	6	RZ
					8125A-SZ1-RC10	F-17	6-1	RZ
			<b>[80000]</b>		8125A-SZ1-RC20	F-17	6-2	RZ
80101-BA1-0001	F-24	16	RZ PM		8125A-SZ1-RE00	F-17	6	RZ
80104-SZ1-0000	F-17	4	RZ PM		8125A-SZ1-RE10	F-17	6-1	RZ
80105-SZ1-0001	F-24	17	RZ PM		8125A-SZ1-RE20	F-17	6-2	RZ
8010A-SZ1-0000	F-24	15	RZ PM		8125A-SZ1-RJ00	F-17	6	RZ
80151-SZ1-0001	F-18	5	RZ PM		8125A-SZ1-RJ10	F-17	6-1	RZ
8015A-SZ1-MA00	F-18	4	RZ PM		8125A-SZ1-RJ20	F-17	6-2	RZ
8015A-SZ1-RB00	F-18	4	RZ					<b>[83000]</b>
8015A-SZ1-RC00	F-18	4	RZ		83500-SZ1-0000-DB	F-18	7	RZ PM
8015A-SZ1-RE00	F-18	4	RZ		83500-SZ1-0000-GB	F-18	7	RZ PM
8015A-SZ1-RJ00	F-18	4	RZ		83500-SZ1-0000-SL	F-18	7	RZ PM
					83500-SZ1-0000-TR	F-18	7	RZ PM
			<b>[81000]</b>		83500-SZ1-0000-TY	F-18	7	RZ
81100-SA1-0102	F-06	11	RZ PM		83500-SZ1-0000-XB	F-18	7	RZ PM
81131-SZ1-0001	F-06	13	RZ PM		83502-SZ1-0000-DB	F-18	8	RZ PM
81131-SZ1-0010	F-06	13	RZ PM		83502-SZ1-0000-GB	F-18	8	RZ PM
81132-SA2-0001	F-06	14	RZ PM		83502-SZ1-0000-SL	F-18	8	RZ PM
81137-SZ1-0001	F-06	15	RZ PM		83502-SZ1-0000-TR	F-18	8	RZ PM
8113A-SZ1-0000	F-06	12	RZ PM		83502-SZ1-0000-TY	F-18	8	RZ
8113A-SZ1-0010	F-06	12	RZ PM		83502-SZ1-0000-XB	F-18	8	RZ PM
81147-SZ1-0001	F-06	16	RZ PM		83503-SZ1-0000-DB	F-18	9	RZ PM
81161-SZ1-0003	F-06	18	RZ PM		83503-SZ1-0000-GB	F-18	9	RZ PM
8116A-SZ1-0000	F-06	17	RZ PM		83503-SZ1-0000-SL	F-18	9	RZ PM
8116A-SZ1-0010	F-06	17-1	RZ PM		83503-SZ1-0000-TR	F-18	9	RZ PM
81200-SZ1-0002	F-13	17	RZ PM		83503-SZ1-0000-TY	F-18	9	RZ
81218-SA1-RB00	F-17	5	RZ		83503-SZ1-0000-XB	F-18	9	RZ PM
					83506-SZ1-0002	F-18	10	RZ PM
					83509-SZ1-0000	F-18	11	RZ PM

## PART NO. APPLIED COUNTRY INDEX

Part No.	Block No.	Ref. No.	Applied country	Part No.	Block No.	Ref. No.	Applied country
<b>[83000]</b>				<b>[88000]</b>			
8350A-SZ1-0000-DB	F-18	6	RZ PM	88110-SZ1-0002	F-03	8	RZ PM
8350A-SZ1-0000-GB	F-18	6	RZ PM	88120-SZ1-0002	F-03	9	RZ PM
8350A-SZ1-0000-SL	F-18	6	RZ PM	<b>[89000]</b>			
8350A-SZ1-0000-TR	F-18	6	RZ PM	89010-SZ1-RB00	F-28	1	RZ PM
8350A-SZ1-0000-TY	F-18	6	RZ	<b>[90000]</b>			
8350A-SZ1-0000-XB	F-18	6	RZ PM	90001-BA7-9200	F-20	11	RZ
83600-SZ1-0000-DB	F-18	12	RZ PM	90001-SZ1-9000	E-07	15	RZ PM
83600-SZ1-0000-GB	F-18	12	RZ PM	90005-BA7-9000	E-04	15	RZ PM
83600-SZ1-0000-SL	F-18	12	RZ PM	90005-SZ1-9000	E-09	36	RZ PM
83600-SZ1-0000-TR	F-18	12	RZ PM	90011-SZ1-9000	E-09	37	RZ PM
83600-SZ1-0000-TY	F-18	12	RZ	90011-SZ1-9100	E-09	38	RZ PM
83600-SZ1-0000-XB	F-18	12	RZ PM	90012-CB2-0004	E-03	33	RZ PM
83606-SZ1-0002	F-18	13	RZ PM	90031-SZ1-9000	E-02	10	RZ PM
83607-SZ1-0000	F-19	19	RZ PM	90032-SZ1-9000	E-02	11	RZ PM
<b>[84000]</b>				90033-SZ1-9000	E-03	34	RZ PM
84303-BA1-0000	E-01	9	RZ PM	90033-SZ1-9100	E-03	35	RZ PM
84304-BA1-0000	E-01	10	RZ PM	90071-SZ1-9000	E-07	16	RZ PM
<b>[87000]</b>				90084-BA5-0000	E-05	18	RZ PM
87121-SZ1-RB00	F-18	14	RZ PM	9008A-SZ1-9000	E-05	17	RZ PM
87122-SZ1-0000	F-06	19	RZ PM	90101-BA5-0000	F-10	34	RZ PM
87123-SZ1-0000-GB	F-18	15	RZ PM	90102-CB4-0000	F-13	18	RZ PM
87123-SZ1-0001-SL	F-18	15	RZ PM	90103-BA5-0000	F-13	19	RZ PM
87123-SZ1-0001-TR	F-18	15	RZ PM	90104-BA4-0002	F-20	12	RZ PM
87123-SZ1-0001-XB	F-18	15	RZ PM	90106-BA5-0001	F-12	11	RZ PM
87123-SZ1-0010-BK	F-18	15	RZ PM	90106-BA5-0001	F-11	14	RZ PM
87123-SZ1-0010-SL	F-18	15	RZ PM	90106-CB2-9000	F-05	15	RZ PM
87124-SZ1-0000	F-06	20	RZ PM	90106-SC1-0000	F-11	14	RZ PM
87150-SZ1-0000	F-05	13	RZ PM	90106-SE1-0000	F-13	20	RZ PM
87150-SZ1-0010	F-05	13-1	RZ PM	90106-SZ1-0000	F-13	20	RZ PM
87150-SZ1-0020	F-05	13-2	RZ PM	90107-BA5-1000	F-03	10	RZ PM
87505-SZ1-MA00	F-18	16	RZ PM	90107-SZ1-0000	F-26	14	RZ PM
87505-SZ1-RB00	F-18	16	RZ	90108-BA6-0000	F-21	13	RZ PM
87505-SZ1-RC00	F-18	16	RZ	90108-CB3-0000	F-22	9	RZ PM
87505-SZ1-RE00	F-18	16	RZ	90108-SE5-0000	F-21	13	RZ PM
87505-SZ1-RJ00	F-18	16	RZ	90110-SE5-0001	F-18	17	RZ PM
87509-SZ1-RB01	F-26	13	RZ PM	90110-SE5-0001	F-07	3	RZ PM
87560-SA1-MA00	F-05	14	RZ PM	90110-SE5-0001	F-20	11-1	RZ PM
87560-SA1-RB00	F-05	14	RZ	90111-SE5-1000	F-01	7	RZ PM
87560-SA1-RC00	F-05	14	RZ	90111-SE5-1000	F-06	21	RZ PM
87560-SA1-RE00	F-05	14	RZ	90114-BA6-0000	F-04	21	RZ PM
87560-SA1-RJ00	F-05	14	RZ	90114-BA6-0000	F-04-C	25	RZ PM

## PART NO. APPLIED COUNTRY INDEX

Part No.	Block No.	Ref. No.	Applied country	Part No.	Block No.	Ref. No.	Applied country
			<b>[90000]</b>				
90116-BA6-7210-M1	F-09	14	RZ PM	90478-SZ1-9000	E-03	39	RZ PM
90116-SC1-0000	F-21	14	RZ PM	90478-SZ1-9000	E-05	20	RZ PM
90123-BA5-9000	F-09	15	RZ PM	9052A-SZ1-9000	E-02	13	RZ PM
90123-SZ1-0000	F-09	15	RZ PM	90544-HD2-0002	F-09	16	RZ PM
90124-CB4-0010	F-17	10	RZ PM	90545-BA6-0000	F-04	23	RZ PM
90145-SE5-0000	F-04	22	RZ PM	90545-BA6-0000	F-04-C	27	RZ PM
90145-SE5-0000	F-04-C	26	RZ PM	90601-BA5-9000	F-09	17	RZ PM
90152-BA4-0000	F-25	20	RZ PM	90652-SZ1-9000	E-03	40	RZ PM
90158-SZ1-0000	F-12	12	RZ PM	90677-SE5-0030	F-06	27	RZ PM
90158-SZ1-0000	F-20	13	RZ PM	90677-SE5-0030	F-14	10	RZ PM
90159-SZ1-0000-M1	F-26	15	RZ PM	90677-SE5-0030	F-18	21	RZ PM
90190-SC1-0000	F-06	22	RZ PM	90677-SE5-0030	F-24	18	RZ PM
90192-SB1-0000	F-14	8	RZ PM	90683-SE5-0030	F-14	11	RZ PM
90192-SB1-0000	F-18	18	RZ PM	90683-SE5-0030	F-18	22	RZ PM
90192-SE3-0000	F-05	16	RZ PM	90701-SZ1-9000	E-04	16	RZ PM
90192-SE3-0000	F-18	19	RZ PM				
90192-SE3-0000	F-16	9	RZ PM	91001-SZ1-9000	E-04	17	RZ PM
90192-SE3-0000	F-14	9	RZ PM	91001-SZ1-9100	E-05	21	RZ PM
90192-SE3-0000	F-06	23	RZ PM	91002-SZ1-9000-M1	E-06	24	RZ PM
90201-SZ1-9000	E-06	19	RZ PM	91003-SZ1-9000	E-02	14	RZ PM
90201-SZ1-9100	E-06	20	RZ PM	91004-SZ1-9000	E-06	25	RZ PM
90201-SZ1-9100	E-07	17	RZ PM	91009-SZ1-9000	E-08	8	RZ PM
90202-SE5-0001	E-06	21	RZ PM	91201-SZ1-9000	E-05	22	RZ PM
90206-CB2-0007	E-03	36	RZ PM	91202-SZ1-9000	E-02	15	RZ PM
90301-SB1-0000	F-17	11	RZ PM	91202-SZ1-9100	E-02	16	RZ PM
90301-SE5-0000	F-17	12	RZ PM	91211-SZ1-9000	E-06	26	RZ PM
90301-SZ1-0000-M1	F-20	14	RZ PM	91252-BA6-0030	F-11	16	RZ PM
90302-SA4-0032	F-06	24	RZ PM	91255-BA5-9000	F-09	18	RZ PM
90302-SE5-2001	F-05	17	RZ PM	91255-SZ1-9000	E-08	9	RZ PM
90302-SE5-2001	F-06	25	RZ PM	91258-BA6-0061	F-11	17	RZ PM
90304-SE6-0000	F-05	18	RZ PM	91301-SZ1-9000	E-03	41	RZ PM
90304-SE6-0000	F-26	16	RZ PM	91302-BA6-0002	E-03	42	RZ PM
90304-SZ1-9000	E-03	37	RZ PM	91302-CB2-0205	E-05	23	RZ PM
90305-SC1-9020	F-12	13	RZ PM	91302-SZ1-9000	E-05	24	RZ PM
90305-SE5-1001	F-06	26	RZ PM	91303-CB2-1000	E-05	25	RZ PM
90305-SE5-1001	F-17	13	RZ PM	91306-BA6-6900	E-04	18	RZ PM
90305-SE5-1001	F-18	20	RZ PM	91307-CB2-0001	E-05	26	RZ PM
90306-CB3-0000	F-11	15	RZ PM	91309-SZ1-9000	E-07	19	RZ PM
90401-SZ1-9000	E-06	22	RZ PM	91351-SZ1-9000	E-06	27	RZ PM
90401-SZ1-9000	E-07	18	RZ PM	91356-BA5-9000	F-09	19	RZ PM
90417-CB2-0002	F-20	15	RZ PM	91410-SZ1-9000	E-03	43	RZ PM
90423-SZ1-9000	E-05	19	RZ PM	91411-BA6-9600	F-18	23	RZ PM
90441-SZ1-9000	E-06	23	RZ PM	91411-SZ1-9100	E-05	27	RZ PM
90465-SZ1-9000	E-03	38	RZ PM	91456-SZ1-0000	F-13	12-1	RZ PM
90474-SZ1-9000	E-02	12	RZ PM				
							<b>[91000]</b>

## PART NO. APPLIED COUNTRY INDEX

Part No.	Block No.	Ref. No.	Applied country	Part No.	Block No.	Ref. No.	Applied country
			<b>[S2000]</b>				
S2101-05032-0H	E-07	20	RZ PM	S3903-25280	F-19	22	RZ PM
S2900-06050-0B	E-03	44	RZ PM	S3903-25380	F-02	14	RZ PM
				S3903-25380	F-14	14	RZ PM
			<b>[S3000]</b>	S3903-25380	F-17	15	RZ PM
S3404-06012-08	F-24	19	RZ PM	S3903-26120	F-27	23	RZ PM
S3404-06012-08	F-16	10	RZ PM	S3903-34120	F-02	15	RZ PM
S3404-06016-08	F-18	24	RZ PM	S3903-34310	F-24	23	RZ PM
S3404-06016-08	F-17	14	RZ PM	S3903-34380	F-05	21	RZ PM
S3404-06016-08	F-16	10	RZ PM	S3903-34380	F-23	10	RZ PM
S3404-06020-08	F-14	12	RZ PM	S3903-34380	F-06	30	RZ PM
S3404-06020-08	E-01	11	RZ PM	S3903-44220	F-23	11	RZ PM
S3404-06028-08	F-18	25	RZ PM	S3903-45320	E-02	17	RZ PM
S3404-06032-08	F-19	20	RZ PM	S3903-45320	F-17	16	RZ PM
S3405-06012-08	F-27	21	RZ PM				<b>[S4000]</b>
S3500-03010-1A	E-07	21	RZ PM	S4001-10080-0S	F-21	15	RZ PM
S3500-04008-1H	E-09	39	RZ PM	S4002-06080-0S	F-25	21	RZ PM
S3500-04010-1H	E-09	40	RZ PM	S4002-10000-0S	F-22	10	RZ PM
S3500-04012-1H	E-09	41	RZ PM	S4030-10080	F-21	15	RZ PM
S3500-05016-0H	E-03	45	RZ PM	S4050-06000	F-04	26	RZ PM
S3500-05016-0H	E-07	22	RZ PM	S4050-06080	F-04	27	RZ PM
S3500-05028-0H	F-06	28	RZ PM	S4050-06080	F-25	22	RZ PM
S3600-04012-0G	F-04-C	28	PM	S4050-06080	E-03	46	RZ PM
S3600-04012-1G	F-04	24	RZ PM	S4050-06080	F-04-C	30	RZ PM
S3700-05016-0G	F-02	12	RZ PM	S4050-06080	F-15	19	RZ PM
S3891-04012-08	F-27	22	RZ PM	S4050-06080	F-13	21	RZ PM
S3891-05010-18	F-24	20	RZ PM	S4050-06080	F-27	24	RZ PM
S3891-05014-07	F-05	19	RZ PM	S4050-06080	F-26	18	RZ PM
S3891-05014-08	F-14	13	RZ PM	S4050-06080	F-24	24	RZ PM
S3891-05014-08	F-18	26	RZ PM	S4050-06080	F-13	21	RZ PM
S3891-05014-08	F-24	21	RZ PM	S4050-08080	E-03	47	RZ PM
S3892-04008-10	F-02	13	RZ PM	S4101-06000	F-20	16	RZ PM
S3892-04008-18	E-09	42	RZ PM	S4101-06800	F-25	23	RZ PM
S3892-05016-08	F-26	17	RZ PM	S4101-06800	F-21	16	RZ PM
S3892-05028-08	F-03	11	RZ PM	S4101-10800	F-21	17	RZ PM
S3892-05045-08	F-03	12	RZ PM	S4111-06000	F-20	17	RZ PM
S3893-04012-18	F-04	25	RZ PM	S4111-06800	F-13	22	RZ PM
S3893-04012-18	F-04-C	29	RZ PM	S4111-08000	F-03	13	RZ PM
S3901-24580	F-24	22	RZ PM	S4111-10800	F-20	18	RZ PM
S3903-24220	F-18	27	RZ PM	S4201-16150	F-21	18	RZ PM
S3903-24220	F-19	21	RZ PM	S4301-08140	E-05	28	RZ PM
S3903-25220	E-01	12	RZ PM	S4301-10160	E-08	10	RZ PM
S3903-25280	F-05	20	RZ PM	S4301-10160	E-05	29	RZ PM
S3903-25280	F-06	29	RZ PM	S4301-10160	E-04	19	RZ PM
S3903-25280	F-18	28	RZ PM	S4301-10160	E-03	48	RZ PM
				S4301-10160	E-02	18	RZ PM
				S4303-04065	E-07	23	RZ PM

## PART NO. APPLIED COUNTRY INDEX

Part No.	Block No.	Ref. No.	Applied country	Part No.	Block No.	Ref. No.	Applied country
<b>[S4000]</b>				S6001-06022-00	E-05	33	RZ PM
S4510-10000	E-07	24	RZ PM	S6001-06028-00	E-05	34	RZ PM
S4510-25000	E-08	11	RZ PM	S6001-06028-00	E-07	26	RZ PM
S4520-26000	E-05	30	RZ PM	S6001-06032-00	E-02	21	RZ PM
S4601-17000	E-04	20	RZ PM	S6001-06045-00	E-05	35	RZ PM
S4601-33000	E-06	28	RZ PM	S6001-06050-00	E-02	22	RZ PM
<b>[S5000]</b>				S6001-06100-08	E-03	52	RZ PM
S5002-02070	F-15	20	RZ PM	S6001-06125-08	E-05	36	RZ PM
S5002-02080	E-08	12	RZ PM	S6100-60000-00	E-05	37	RZ PM
S5002-02100	F-15	21	RZ PM	S6100-63020-00	E-08	15	RZ PM
S5701-06012-07	F-19	23	RZ PM	S6100-63020-00	E-02	23	RZ PM
S5701-06012-08	F-04	28	RZ PM	S6100-63040-00	E-02	24	RZ PM
S5701-06012-08	F-18	29	RZ PM	S6140-63010-10	F-11	18	RZ PM
S5701-06012-08	F-27	25	RZ PM	S6150-62040-10	F-12	14	RZ PM
S5701-06012-08	F-04-C	31	RZ PM	S6220-20118	E-04	22	RZ PM
S5701-06012-08	F-26	19	RZ PM	S6600-08015-10	E-07	27	RZ PM
S5701-06016-08	F-27	26	RZ PM	S6700-08035-00	F-05	22	RZ PM
S5701-06016-08	F-15	22	RZ PM	S6700-08040-00	F-10-C	32	PM
S5701-06016-08	F-04-C	32	RZ PM	<b>[S8000]</b>			
S5701-06020-08	F-25	24	RZ PM	S8069-5791R-00	E-03	53	RZ PM
S5701-06025-08	E-03	49	RZ PM	S8200-31000	F-25	26	RZ PM
S5701-06040-00	E-03	50	RZ PM	S8200-31000	F-16	11	RZ PM
S5701-08012-08	E-02	19	RZ PM	S8200-31500	F-25	27	RZ PM
S5701-08016-08	F-18	30	RZ PM	S8200-31500	F-16	12	RZ PM
S5701-08030-08	E-08	13	RZ PM	S8200-33000	F-25	28	RZ PM
S5701-08030-08	F-04-C	33	RZ PM	S8200-33000	F-16	13	RZ PM
S5701-08030-08	F-20	19	RZ PM	<b>[S9000]</b>			
S5701-08035-08	E-08	14	RZ PM	S9101-SZ1-9000	E-09	43	RZ PM
S5701-08035-08	F-20	19	RZ PM	S9103-SZ1-9000	E-09	44	RZ PM
S5701-08050-08	F-26	20	RZ PM				
S5801-08035-08	F-10	35	RZ PM				
S5801-08035-08	F-10-C	31	RZ PM				
S5801-10045-08	F-08	12	RZ PM				
<b>[S6000]</b>							
S6001-06010-02	E-05	31	RZ PM				
S6001-06010-07	F-20	20	RZ PM				
S6001-06012-08	E-07	25	RZ PM				
S6001-06016-00	E-02	20	RZ PM				
S6001-06018-00	E-03	51	RZ PM				
S6001-06018-00	E-05	32	RZ PM				
S6001-06020-00	F-25	25	RZ PM				
S6001-06022-00	E-04	21	RZ PM				

# PARTS NAME INDEX

Description	Block No.	Ref. No.	Description	Block No.	Ref. No.	Description	Block No.	Ref. No.	Description	Block No.	Ref. No.
[A]			BODY, RR.MASTER CYLINDER	F-04-C	21	BOLT, FLANGE SHF 6x22	E-07	15	BOOT, PIN	F-10-C	6
A. WASHER 6mm	E-03	39	BOLT ASSY, DRAIN PLUG	E-02	13	BOLT, FR.DISK 8x24	F-11	14	BOOT, PIN BUSH(DC)	F-10	27
A. WASHER 6mm	E-05	20	BOLT, A STUD 8mm	E-02	10	BOLT, FR.DISK 8x24	F-12	11	BOOT, PIN(DC)	F-10	29
ADJUSTER, SPRING	F-22	5	BOLT, B STUD 8mm	E-02	11	BOLT, FR.DISK 8x57	F-11	14	BOSS, DRIVE FACE	E-06	3
AIR CLEANER SET, AICV	F-25	2	BOLT, FLANGE 10x20	F-21	14	BOLT, FR.FORK(Cr)	F-09	15	BOX ASSY, BATTERY	F-16	8
ARM ASS'Y, RR.SWING	F-12	2	BOLT, FLANGE 10x237	F-26	14	BOLT, FR.FORK(Zn)	F-09	15	BOX ASSY, LUGGAGE(ENGLISH)	F-17	6
ARM, RR.SWING	F-12	3	BOLT, FLANGE 10x45	F-08	12	BOLT, HANDLE LEVER	F-04-C	25	BOX ASSY, LUGGAGE(ENGLISH)	F-17	6-1
ARM, VALVE ROCKER	E-03	9	BOLT, FLANGE 10x50	F-05	15	BOLT, HANDLE LEVER	F-04	21	BOX ASSY, LUGGAGE(ENGLISH)	F-17	6-2
AXLE, FR.WHEEL	F-11	2	BOLT, FLANGE 10x70	F-20	12	BOLT, HEX 5x32	E-07	20	BOX ASSY, LUGGAGE(FRENCH)	F-17	6
[B]			BOLT, FLANGE 12x55	F-26	15	BOLT, MASTER CYLINDER HOLDER	F-04-C	15	BOX ASSY, LUGGAGE(FRENCH)	F-17	6-1
BALL ASS'Y, STEERING UNDER	F-08	11	BOLT, FLANGE 6mm	F-01	7	BOLT, MASTER CYLINDER HOLDER	F-04	13	BOX ASSY, LUGGAGE(FRENCH)	F-17	6-2
BALL ASS'Y, STEERING UPPER	F-08	5	BOLT, FLANGE 6mm	F-06	21	BOLT, OIL 10x22	F-04-C	26	BOX ASSY, LUGGAGE(FRENCH)	F-17	6
BAND 49. AIR CLEANER CONNECTING TUBE	E-03	40	BOLT, FLANGE 6x12	F-26	19	BOLT, OIL 10x22	F-04	22	BOX ASSY, LUGGAGE(GERMAN)	F-17	6-1
BAND 50. AIR CLEANER CONNECTING TUBE	F-19	14	BOLT, FLANGE 6x12	F-04	28	BOLT, PILLION SEAT	F-13	3	BOX ASSY, LUGGAGE(GERMAN)	F-17	6-2
BAND ASS'Y, MUFFLER	F-20	8-1	BOLT, FLANGE 6x12	F-27	25	BOLT, PIN	F-10	5	BOX ASSY, LUGGAGE(ITALIAN)	F-17	6
BAND, LH.SIDE COVER	E-01	2	BOLT, FLANGE 6x12	F-19	23	BOLT, PIN	F-10-C	5	BOX ASSY, LUGGAGE(ITALIAN)	F-17	6-1
BAND, MUFFLER	F-20	8	BOLT, FLANGE 6x12	F-18	29	BOLT, PIN A(DC)	F-10	30	BOX ASSY, LUGGAGE(ITALIAN)	F-17	6-2
BAR ASS'Y, LH.PILLION STEP	F-18	2	BOLT, FLANGE 6x12	F-04-C	31	BOLT, PIN(DC)	F-10	25	BOX ASSY, LUGGAGE(SPANISH)	F-17	6
BAR ASS'Y, RH.PILLION STEP	F-18	1	BOLT, FLANGE 6x16	F-27	26	BOLT, PIN(KL)	F-10	26	BOX ASSY, LUGGAGE(SPANISH)	F-17	6-1
BAR COMP., SIDE STAND	F-21	10	BOLT, FLANGE 6x16	F-15	22	BOLT, PIN(KL)	F-10-C	23	BOX ASSY, LUGGAGE(SPANISH)	F-17	6-2
BASE, LICENSE LAMP	F-24	8	BOLT, FLANGE 6x16	F-04-C	32	BOLT, RR.CUSHION UNDER	F-22	9	BOX ASSY, SPEEDOMETER GEAR	F-11	9
BASE, RR.COMBINATION	F-24	6	BOLT, FLANGE 6x20	F-25	24	BOLT, SEAT HINGE	F-13	18	BOX, LUGGAGE	F-17	7
BATTERY 12V 10A(MF)	F-16	1	BOLT, FLANGE 6x25	E-03	49	BOLT, SELING 12mm	E-03	2	BOX, LUGGAGE	F-17	7-1
BEARING, NEEDLE 22x29x18	E-06	25	BOLT, FLANGE 6x40(Euro2)	E-03	50	BOLT, SOCKET 5x25	F-25	20	BRACKET, CALIPER	F-10	11
BEARING, RADIAL BALL	E-02	14	BOLT, FLANGE 8x12	E-02	19	BOLT, SOCKET 8mm	F-09	14	BRACKET, CALIPER	F-10-C	11
BEARING, RADIAL BALL	E-04	17	BOLT, FLANGE 8x16	F-18	30	BOLT, SOCKET 8x15	E-07	27	BRACKET, CALIPER(DC)	F-10	23
BEARING, RADIAL BALL 6000	E-05	37	BOLT, FLANGE 8x30	E-08	13	BOLT, SOCKET 8x35	F-05	22	BRACKET, FAN MOTOR	F-27	11
BEARING, RADIAL BALL 6204UU	F-12	14	BOLT, FLANGE 8x30	F-20	19	BOLT, SOCKET 8x40	F-10-C	32	BULB, HEADLIGHT(12V 55W)	F-01	5
BEARING, RADIAL BALL 6205LLU	E-08	8	BOLT, FLANGE 8x30	F-04-C	33	BOLT, SPECIAL 8x24(MFZn.Ni2-H.B)	F-13	20	BULB, MARKER LIGHT(12V 4W)	F-24	12
BEARING, RADIAL BALL 6301U	F-11	18	BOLT, FLANGE 8x35	F-20	19	BOLT, SPECIAL 8x24(MFZn2-H.B)	F-13	20	BULB, TAIL & STOP(12V 21W/5W)	F-24	14
BEARING, RADIAL BALL 6302	E-02	23	BOLT, FLANGE 8x35	F-10	35	BOLT, SPECIAL FLANGE 8x32	F-10	34	BULB, WEDGE BASE(12V 1.7W)	F-02	2
BEARING, RADIAL BALL 6302	E-08	15	BOLT, FLANGE 8x35	E-08	14	BOLT, SPECIAL FLANGE 8x35	F-03	10	BULB, WEDGE BASE(12V 3W)	F-02	1
BEARING, RADIAL BALL 6304	E-02	24	BOLT, FLANGE 8x35	F-10-C	31	BOLT, SPECIAL FLANGE 8x45	F-12	12	BULB, WEDGE BASE(12V 5W)	F-01	6
BEARING, RADIAL BALL 6901	E-05	21	BOLT, FLANGE 8x50	F-26	20	BOLT, SPECIAL FLANGE 8x45	F-20	13	BULB, WINKER(12V 10W)	F-24	13
BEARING, RADIAL BALL 6902U	E-06	24	BOLT, FLANGE SH.6x10	F-20	20	BOLT, STUD 6x16	E-03	35	BULB, WINKER(12V 10W)	F-23	9
BELT, DRIVE	E-06	11	BOLT, FLANGE SH.6x10	E-05	31	BOLT, STUD 6x50	E-03	44	BUSH 27x33x37	E-06	5
BLEEDER(DC)	F-10	13	BOLT, FLANGE SH.6x100	E-03	52	BOLT, STUD 8x32	E-03	34	BUSH A, ENGINE HANGER RUBBER	F-26	11
BODY ASS'Y, FUEL PUMP	F-15	3	BOLT, FLANGE SH.6x12	E-07	25	BOLT, WASHER 5x16	F-06	25	BUSH, ENGINE HANGER RUBBER	E-02	2
BODY ASS'Y, SPEEDOMETER(HongKong+EU)	F-02	5	BOLT, FLANGE SH.6x125	E-05	36	BOLT, WASHER 5x16	F-05	17	BUSH, ENGINE HANGER RUBBER	F-26	10
BODY ASS'Y, SPEEDOMETER(Hongkong)	F-02	5	BOLT, FLANGE SH.6x16	E-02	20	BOLT, WASHER 6x12	F-24	19	BUSH, ENGINE HANGER RUBBER	E-02	3
BODY COMP., FRAME(HongKong+EU)	F-26	5	BOLT, FLANGE SH.6x18	E-05	32	BOLT, WASHER 6x12	F-16	10	BUSH, GUIDE	F-09	7
BODY COMP., FRAME(HongKong: New)	F-26	5	BOLT, FLANGE SH.6x18	E-03	51	BOLT, WASHER 6x12	F-27	21	BUSH, PIN(KL)	F-10	28
BODY, FR.MASTER CYLINDER	F-04	9	BOLT, FLANGE SH.6x20	F-25	25	BOLT, WASHER 6x16	F-17	14	BUSH, PIN(KL)	F-10-C	24
BODY, FR.MASTER CYLINDER(Hongkong)	F-04-C	11	BOLT, FLANGE SH.6x22	E-04	21	BOLT, WASHER 6x16	F-16	10	BUSH, RR.CUSHION RUBBER	F-22	6
BODY, RADIATOR CAP	F-27	7	BOLT, FLANGE SH.6x28	E-05	33	BOLT, WASHER 6x16	F-18	24	BUSH, RR.CUSHION UNDER RUBBER	F-12	1
BODY, RR.MASTER CYLINDER	F-04	18	BOLT, FLANGE SH.6x28	E-05	34	BOLT, WASHER 6x20	F-14	12	BYSTARTER SET, AUTO	E-09	31
			BOLT, FLANGE SH.6x28	E-07	26	BOLT, WASHER 6x20	E-01	11			
			BOLT, FLANGE SH.6x32	E-02	21	BOLT, WASHER 6x28	F-18	25			
			BOLT, FLANGE SH.6x45	E-05	35	BOLT, WASHER 6x32	F-19	20			
			BOLT, FLANGE SH.6x50	E-02	22	BOOT, PIN	F-10	6			
									[C]		
									CABLE COMP., SPEEDOMETER	F-02	11

## PARTS NAME INDEX

Description	Block No.	Ref. No.	Description	Block No.	Ref. No.	Description	Block No.	Ref. No.	Description	Block No.	Ref. No.
[C]			CHAMBER SET, FLOAT	E-09	5	COVER	E-09	20	COVER, FR.(X/BLUE)	F-06	6
CABLE COMP., SPEEDOMETER	F-02	11	CIR CLIP, EXTERNAL 25mm	E-08	11	COVER A ASS'Y, FR.UNDER(D/BLUE)	F-06	8	COVER, INNER	F-06	13
CABLE COMP., THROTTLE	F-03	2	CIR CLIP, EXTERNAL10mm	E-07	24	COVER A ASS'Y, FR.UNDER(G/BLUE)	F-06	8	COVER, LH.BODY SIDE	F-18	13
CABLE COMP., THROTTLE RETURN	F-03	1	CIR CLIP, INTERNAL 26mm	E-05	30	COVER A ASS'Y, FR.UNDER(O/RED)	F-06	8	COVER, LH.BODY(D/BLUE)	F-18	12
CABLE, BATTERY EARTH	E-07	14	CLAMP	F-02	8	COVER A ASS'Y, FR.UNDER(SILVER)	F-06	8	COVER, LH.BODY(G/BLUE)	F-18	12
CABLE, SEAT LOCK	F-13	7	CLAMP A, RR.BRAKE HOSE	E-05	3	COVER A ASS'Y, FR.UNDER(T GRAY: EU)	F-06	8	COVER, LH.BODY(O/RED)	F-18	12
CABLE, START MAGNETIC BATTERY(+)	F-25	10	CLAMP, BRAKE HOSE	F-04-C	9	COVER A ASS'Y, FR.UNDER(X/BLUE)	F-06	8	COVER, LH.BODY(SILVER)	F-18	12
CABLE, START MOTOR	E-07	13	CLAMP, BRAKE HOSE	F-04	7	COVER A, FR.UNDER(D/BLUE)	F-06	9	COVER, LH.BODY(T/GRAY: EU)	F-18	12
CALIPER ASS'Y, LH.FR.	F-10	17	CLAMP, BREATHER DRAIN TUBE	E-02	7	COVER A, FR.UNDER(G/BLUE)	F-06	9	COVER, LH.BODY(X/BLUE)	F-18	12
CALIPER ASS'Y, LH.FR.(Europe)	F-10	17	CLAMP, CORD	F-27	19	COVER A, FR.UNDER(O/RED)	F-06	9	COVER, LH.FLOOR SIDE(D/BLUE)	F-14	2
CALIPER ASS'Y, LH.FR.(Hongkong)	F-10-C	17	CLAMP, DRAIN TUBE	E-01	8	COVER A, FR.UNDER(SILVER)	F-06	9	COVER, LH.FLOOR SIDE(G/BLUE)	F-14	2
CALIPER ASS'Y, RR.BRAKE	F-10-C	9	CLAMP, RR.BRAKE HOSE	E-05	2	COVER A, FR.UNDER(T/GRAY: EU)	F-06	9	COVER, LH.FLOOR SIDE(O/RED)	F-14	2
CALIPER ASS'Y, RR.BRAKE	F-10	9	CLEANER ASS'Y, AIR	F-19	5	COVER A, FR.UNDER(X/BLUE)	F-06	9	COVER, LH.FLOOR SIDE(SILVER)	F-14	2
CAP A, FLOOR PANEL	F-14	6	CLIP 2x90	F-18	23	COVER ASS'Y, AIR CLEANER	F-19	9	COVER, LH.FLOOR SIDE(T/GRAY: EU)	F-14	2
CAP ASS'Y, RH.COVER	E-05	17	CLIP A21, TUBE	F-27	10	COVER ASS'Y, CENTER(ENGLISH)	F-18	4	COVER, LH.FLOOR SIDE(X/BLUE)	F-14	2
CAP COMP., FUEL FILLER	F-25	1	CLIP A21, TUBE	E-03	28	COVER ASS'Y, CENTER(FRENCH)	F-18	4	COVER, LH.SIDE COVER	E-01	4
CAP COMP., UNIT SET	F-15	9	CLIP A25, TUBE	F-27	9	COVER ASS'Y, CENTER(GERMAN)	F-18	4	COVER, LH.UNDER HANDLE	F-05	9
CAP, AC.GENERATOR	E-05	18	CLIP, B10 TUBE	F-15	21	COVER ASS'Y, CENTER(ITALIAN)	F-18	4	COVER, METER	F-06	4
CAP, BLEEDER	F-10-C	15	CLIP, B7 TUBE	F-15	20	COVER ASS'Y, CENTER(SPANISH)	F-18	4	COVER, REED VALVE(Euro2)	E-03	21
CAP, BLEEDER(DC)	F-10	15	CLIP, B8 TUBE	E-08	12	COVER ASS'Y, ENGINE COOLANT	F-06	17-1	COVER, RH.BODY SIDE	F-18	10
CAP, BLEEDER(KL)	F-10	16	CLIP, BODY COVER	F-14	11	COVER ASS'Y, ENGINE COOLANT	F-06	17	COVER, RH.BODY(D/BLUE)	F-18	7
CAP, BLEEDER(KL)	F-10-C	16	CLIP, BODY COVER	F-18	22	COVER ASS'Y, INNER	F-06	12	COVER, RH.BODY(G/BLUE)	F-18	7
CAP, HOLDER	E-09	1	CLIP, BREATHER TUBE	F-19	4	COVER ASS'Y, LH.SIDE COVER	E-01	3	COVER, RH.BODY(O/RED)	F-18	7
CAP, LH.RR.GRIP FR.	F-13	15	CLIP, PISTON PIN 17mm	E-04	20	COVER ASS'Y, RR.UPPER(D/BLUE)	F-18	6	COVER, RH.BODY(SILVER)	F-18	7
CAP, LH.RR.GRIP RR.	F-13	16	CLIP, PISTON PIN 33mm	E-06	28	COVER ASS'Y, RR.UPPER(G/BLUE)	F-18	6	COVER, RH.BODY(T/GRAY: EU)	F-18	7
CAP, NUMBERING	F-06	14	CLIP, TUBE	F-15	11	COVER ASS'Y, RR.UPPER(O/RED)	F-18	6	COVER, RH.BODY(X/BLUE)	F-18	7
CAP, OIL CUP	F-04-C	13	CLIP, TUBE	F-19	17	COVER ASS'Y, RR.UPPER(SILVER)	F-18	6	COVER, RH.FLOOR SIDE(D/BLUE)	F-14	1
CAP, OIL CUP	F-04	11	CLIP, TUBE	E-05	27	COVER ASS'Y, RR.UPPER(T/GRAY: EU)	F-18	6	COVER, RH.FLOOR SIDE(G/BULE)	F-14	1
CAP, RADIATOR	F-27	6	CLIP, WATER HOSE	E-05	16	COVER ASS'Y, RR.UPPER(X/BLUE)	F-18	6	COVER, RH.FLOOR SIDE(O/RED)	F-14	1
CAP, RH.RR.GRIP FR.	F-13	12	CLIP, WATER HOSE	E-03	30	COVER ASS'Y, UPPER HANDLE	F-05	5	COVER, RH.FLOOR SIDE(SILVER)	F-14	1
CAP, RH.RR.GRIP RR.	F-13	13	CLIP, 2x71	E-03	43	COVER B, FR.UNDER(D/BLUE)	F-06	3	COVER, RH.FLOOR SIDE(T/GRAY: EU)	F-14	1
CAP, SEALING	E-09	13	CLOCK ASS'Y (ACCESSORY )	F-05	1	COVER B, FR.UNDER(G/BLUE)	F-06	3	COVER, RH.FLOOR SIDE(X/BLUE)	F-14	1
CAP, SOCKET BOLT 8mm	F-13	12-1	COIL ASS'Y, IGNITION	F-25	5	COVER B, FR.UNDER(O/RED)	F-06	3	COVER, RR.UNDER HANDLE	F-05	8
CAP, TANK RESERVE	F-27	2	COLLAR A, FR.METER COVER SETTING	E-01	10	COVER B, FR.UNDER(SILVER)	F-06	3	COVER, RR.UNDER(D/BLUE)	F-18	9
CAP, TAPPET ADJUSTING HOLE	E-05	5	COLLAR, FR.DISTANCE	F-11	6	COVER B, FR.UNDER(T/GRAY: EU)	F-06	3	COVER, RR.UNDER(G/BLUE)	F-18	9
CAP, UPPER HANDLE COVER	F-05	6	COLLAR, FR.WHEEL SIDE	F-11	3	COVER B, FR.UNDER(X/BLUE)	F-06	3	COVER, RR.UNDER(O/RED)	F-18	9
CARBURETOR ASS'Y	E-09	24	COLLAR, HANDLE SETTING	F-05	4	COVER COMP., CYLINDER HEAD	E-03	6	COVER, RR.UNDER(SILVER)	F-18	9
CARRIER, RR.	F-13	17	COLLAR, JOINT	E-09	30	COVER COMP., RH.	E-05	1	COVER, RR.UNDER(T/GRAY: EU)	F-18	9
CASE COMP., THERMOSTAT	E-03	26	COLLAR, MAIN STAND	F-21	3	COVER, AIR DUCT	F-19	19	COVER, RR.UNDER(X/BLUE)	F-18	9
CASE SET, MISSION	E-08	2	COLLAR, MUFFLER BAND	F-20	9	COVER, BATTERY	F-17	3	COVER, RR.UPPER(D/BLUE)	F-18	8
CASE SET, RH.CRANK	E-02	1	COLLAR, RR.WHEEL INSIDE	F-12	4	COVER, CARBURETOR MAINTENANCE	F-17	8-1	COVER, RR.UPPER(G/BLUE)	F-18	8
CASE, LH.BOTTOM(HongKong+EU)	F-09	13	COLLAR, RR.WHEEL OUTSIDE	F-12	5	COVER, CARBURETOR MAINTENANCE	F-17	8	COVER, RR.UPPER(O/RED)	F-18	8
CASE, LH.BOTTOM(HongKong: New)	F-09	13-1	COLLAR, RUBBER BUSH	F-22	7	COVER, CENTER	F-18	5	COVER, RR.UPPER(SILVER)	F-18	8
CASE, METER	F-02	6	COLLAR, SEAL	E-06	17	COVER, DUST	F-01	3	COVER, RR.UPPER(T/GRAY: EU)	F-18	8
CASE, RH.BOTTOM	F-09	5	COLLAR, SEAT MOUNT	F-13	1	COVER, ENGINE COOLANT	F-06	18	COVER, RR.UPPER(X/BLUE)	F-18	8
CATCH COMP., SEAT	F-13	6	COLLAR, SPRING	E-06	18	COVER, FR.(D/BLUE)	F-06	6	COVER, THERMOSTAT	E-03	27
CHAIN, CAM(82RH2005-98M)	E-04	7	COLLAR, STOPPER RUBBER	F-21	5	COVER, FR.(G/BLUE)	F-06	6	COVER, UNDER	F-14	3
CHAIN, OIL PUMP	E-07	3	CORD, SUB	E-07	12	COVER, FR.(O/RED)	F-06	6	COVER, UNDER	F-14	3-1
			COTTER, VALVE	E-03	18	COVER, FR.(SILVER)	F-06	6	COVER, UPPER HANDLE	F-05	7
			COVER	E-09	19	COVER, FR.(T/GRAY: EU)	F-06	6	COVER, WATER PUMP	E-05	11

# PARTS NAME INDEX

Description	Block No.	Ref. No.	Description	Block No.	Ref. No.	Description	Block No.	Ref. No.	Description	Block No.	Ref. No.
<b>[C]</b>											
CUSHION ASS'Y, RR.	F-22	1	FLOAT COMP.	E-09	18	HEATER	E-09	34	LABEL, LUGGAGE BOX CAUTION(SPANISH)	F-17	5
CUSHION, CDI UNIT	F-25	4	FLYWHEEL COMP.	E-07	9	HINGE B. SEAT	F-13	2	LABEL, TIRE(ENGLISH)	F-18	16
CYLINDER ASS'Y, FR.MASTER	F-04	8	FORK ASS'Y, LH.FR.(HongKong+EU)	F-09	12	HOLDER COMP., BAG	F-06	11	LABEL, TIRE(FRENCH)	F-18	16
CYLINDER ASS'Y, FR.MASTER(Hongkong)	F-04-C	10	FORK ASS'Y, LH.FR.(HongKong: New)	F-09	12-1	HOLDER COMP., CAM SHAFT	E-03	4	LABEL, TIRE(GERMAN)	F-18	16
CYLINDER ASS'Y, RR.MASTER	F-04	17	FORK ASS'Y, RH.FR.	F-09	1	HOLDER, MASTER CYLINDER	F-04	12	LABEL, TIRE(ITALIAN)	F-18	16
CYLINDER ASS'Y, RR.MASTER(Hongkong)	F-04-C	20	FRONT ACRYL(HongKong)	F-02	4-1	HOLDER, MASTER CYLINDER	F-04-C	14	LABEL, TIRE(SPANISH)	F-18	16
CYLINDER COMP.	E-04	1	FUSE, BLADE 10A	F-25	26	HOLDER, NEEDLE JET	E-09	25	LAMP, TRUNK	F-17	2
CYLINDER SET, MASTER	F-04-C	18	FUSE, BLADE 10A	F-16	11	HORN COMP.	F-25	18	LENS, LH.RR.WINKER	F-24	2
CYLINDER SET, MASTER	F-04	16	FUSE, BLADE 15A	F-25	27	HOSE A ASS'Y, RR.BRAKE	F-04	5	LENS, LICENSE LAMP	F-24	9
			FUSE, BLADE 15A	F-16	12	HOSE A ASS'Y, RR.BRAKE(Hongking)	F-04-C	7	LENS, METER(HongKong+EU)	F-02	4
			FUSE, BLADE 30A	F-25	28	HOSE A, RADIATOR	F-27	4	LENS, RH.RR.WINKER	F-24	1
			FUSE, BLADE 30A	F-16	13	HOSE A, WATER	E-05	14	LENS, TAIL LIGHT	F-24	4
<b>[D]</b>											
DAMPER COMP., RR.	F-22	4				HOSE ASS'Y, COMBI BRAKE FR.	F-04-C	3	LENS, WINKER	F-23	6
DIAPHRAGM	F-04-C	16	<b>[G]</b>			HOSE B ASS'Y, RR.BRAKE	F-04	6	LENS, WINKER	F-23	2
DIAPHRAGM	F-04	14	GASKET A, CRANK CASE	E-02	4	HOSE B ASS'Y, RR.BRAKE	F-04-C	8	LEVER, LH.STEERING HANDLE	F-04	20
DIAPHRAGM COMP.	E-09	22	GASKET A, LH.COVER	E-02	8	HOSE B, RADIATOR	F-27	5	LEVER, LH.STEERING HANDLE	F-04-C	24
DIAPHRAGM COMP.	E-09	21	GASKET A, MISSION COVER	E-08	3	HOSE B, WATER	E-05	15	LEVER, RH.STEERING HANDLE(Hongkong)	F-04-C	23
DISK, FR.BRAKE	F-11	13	GASKET A, RH.COVER	E-05	4	HOSE C, WATER	E-03	29	LEVER, RH.STEERING HANDLE(Hongkong+Eu)	F-04	19
DISK, FR.BRAKE	F-12	10	GASKET A, TENSIONER LIFTER	E-04	10	HOSE COMP., FR.BRAKE	F-04	3	LH.COVER	E-02	6
DISK, RR.BRAKE	F-12	10-1	GASKET, A/I PIPE(Euro2)	E-03	22	HOSE COMP., FR.BRAKE	F-04-C	4	LH.GRIP, BACK REST	F-13	14-1
DUCT A, AIR CLEANER INLET	F-19	11	GASKET, A/I PIPE(Euro2)	E-03	23	HOSE COMP.B, FR.BRAKE(Hongkong)	F-04-C	5	LIFTER ASS'Y, TENSIONER	E-04	9
DUCT ASS'Y, AIR CLEANER INLET	F-19	10	GASKET, CYLINDER	E-04	2	HOSE PIPE, RR.BRAKE	F-04	4	LIGHT ASS'Y, RR.COMBINATION	F-24	3
DUCT B, AIR CLEANER INLET	F-19	12	GASKET, CYLINDER HEAD	E-03	5	HOSE PIPE, RR.BRAKE(Hongkong)	F-04-C	6	LINK ASS'Y, ENGINE HANGER	F-26	8
DUCT C, AIR CLEANER INLET	F-19	13	GASKET, CYLINDER HEAD COVER	E-03	7	HOSE, RADIATOR CAP	F-27	8	LINK COMP., ENGINE HANGER	F-26	6
DUCT, AIR	F-06	7	GASKET, EXHAUST PIPE	F-20	3						
DUCT, LH.SIDE COVER COVER	E-01	1	GASKET, WATER PUMP	E-05	12	<b>[I]</b>			<b>[M]</b>		
			GAUGE ASS'Y, OIL LEVEL	E-05	8	IMPELLEY, WATER PUMP	E-05	9	MARK, BODY COVER	F-18	14
			GEAR COMP., STARTING CLUTCH	E-07	7				MARK, DRIVE CAUTION(ENGLISH)	F-05	14
<b>[E]</b>			GEAR, FINAL	E-08	7	<b>[J]</b>			MARK, DRIVE CAUTION(FRENCH)	F-05	14
EARTH, TERMINAL	E-09	35	GEAR, SPEEDOMETER	F-11	11	JET, MAIN	E-09	43	MARK, DRIVE CAUTION(GERMAN)	F-05	14
ELEMENT COMP., AIR CLEANER	F-19	6	GEAR, STARTER REDUCTION	E-07	5	JET, NEEDLE	E-09	26	MARK, DRIVE CAUTION(ITALIAN)	F-05	14
			GRILLE, LH INNER COVER	F-06	16	JET, SLOW	E-09	44	MARK, DRIVE CAUTION(SPANISH)	F-05	14
<b>[F]</b>			GRILLE, RH INNER COVER	F-06	15	JOINT, PULSE TUBE	F-15	1	MARK, ENGINE COOLANT	F-06	19
FACE ASS'Y, DRIVEN	E-06	12	GRIP COMP., RH.	F-03	5	JOINT, WATER TUBE	F-27	13	MARK, FR.COVER	F-06	20
FACE COMP., MOVABLE DRIVE	E-06	4	GRIP, LH.HANDLE	F-03	7	JUNCTION VALVE(Hongkong)	F-04-C	22	MARK, GOOD DESIGN	F-06	5
FACE COMP., MOVABLE DRIVEN	E-06	13	GRIP, LH.RR.	F-13	14				MARK, HANDLE COVER	F-05	13-2
FACE, DRIVE	E-06	2	GRIP, RH.RR.	F-13	11	<b>[K]</b>			MARK, HANDLE COVER	F-05	13
FENDER ASS'Y, RR.	F-24	15	GROMMET, WIRE	F-07	1	KEY COMP.	F-25	13	MARK, HANDLE COVER	F-05	13-1
FENDER, FR.(D/BLUE)	F-07	2	GUIDE COMP., CAM CHAIN	E-04	12	KEY, BLANK	F-25	14	MARK, RH.Under COVER(SILVER)	F-18	15
FENDER, FR.(G/BLUE)	F-07	2				KEY, WOODRUFF 25x14	E-04	16	MARK, RR.Under COVER(BLACK)	F-18	15
FENDER, FR.(O/RED)	F-07	2	<b>[H]</b>						MARK, RR.Under COVER(G/BLUE)	F-18	15
FENDER, FR.(SILVER)	F-07	2	HANDLE COMP., STEERING	F-05	2	<b>[L]</b>			MARK, RR.Under COVER(O/RED)	F-18	15
FENDER, FR.(T/GRAY: EU)	F-07	2	HANGER PIN	F-10-C	28	LABEL, LUGGAGE BOX CAUTION(ENGLISH)	F-17	5	MARK, RR.Under COVER(GERMAN)	F-18	15
FENDER, FR.(X/BLUE)	F-07	2	HARNESS, WIRE	F-25	9	LABEL, LUGGAGE BOX CAUTION(FRENCH)	F-17	5	MARK, RR.Under COVER(SILVER)	F-18	15
FENDER, RR.	F-24	17	HARNESS, WIRE( add Charge socket )	F-25	9-1	LABEL, LUGGAGE BOX CAUTION(ITALIAN)	F-17	5	MARK, RR.Under COVER(X/BLUE)	F-18	15
FILTER, MOTOR EMI	F-25	19	HARNESS, WIRE(HongKong: New)	F-25	9-1				MASTER CYLINDER SET	F-04-C	19
			HEAD COMP., CYLINDER	E-03	1				MAT A, SILENCER	E-01	5
			HEADLIGHT ASS'Y	F-01	1				MAT A, SILENCER	E-01	5-1
									MAT B, SILENCER	E-01	6
									MAT B, SILENCER	E-01	6-1







