

UVReveal™

See the Invisible

UV Mirror User Manual



UVReveal™

Package Contents



UVReveal Tablet

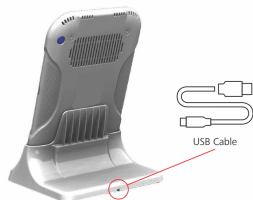

UVReveal Stand +
USB Charging Cable

Getting Started

1. Plug in your UVReveal. If using the powered stand, plug the USB power cable into the port on the underside of the stand. Or, you may plug the USB power cable directly into the USB port on the bottom of the UVReveal.

IMPORTANT: The first time you charge your UVReveal, you will need to charge your unit overnight to receive a full charge.

2. While you will need to charge up your UVReveal overnight the first time, for normal use, you will charge your UVReveal for a few hours until you see a small green light in the top-right corner of the UVReveal's screen.



UVReveal™

Setup

3. After charging your UVReveal, power it on by pressing the tablet power button on the side of the unit.



Tablet Power Button

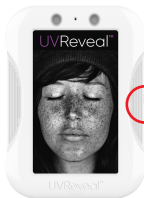

Tablet Power Button is located on the side of the UVReveal tablet.

4. Your unit will boot up and then prompt you to begin the setup process. You will first see the Welcome Screen.



Welcome Screen

Followed by Select Your Language Screen:

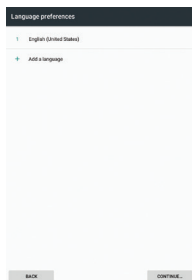

Select your language

UVReveal™

Setup

Next, you will set up your WiFi:

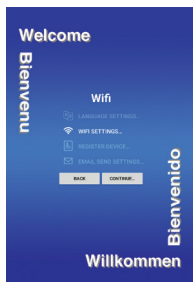

Then, register your device:

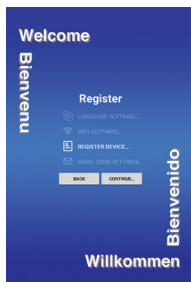

UVReveal™

UVReveal Mirror Mode

Once you set up your UVReveal unit, you will need to turn on the UV Lights to produce the required lighting for our UV camera to work indoors. Turn on the UV LED lights by pressing the LED Power Button on the back of the UVReveal:



LED Power Button

NOTE: UV lights will automatically shut off after 3 minutes. If additional viewing time is desired, Press the LED Power Button again.

After you turn on the Skin Unveil, the Main Screen will appear and will show your face in UV, on a live view screen (this will look like a high resolution black and white image). There will also be a smaller window on the screen that shows your face through the Skin Unveil's natural lighting camera. This view will appear in color.

You may access and change device settings by tapping the 3-dot icon.

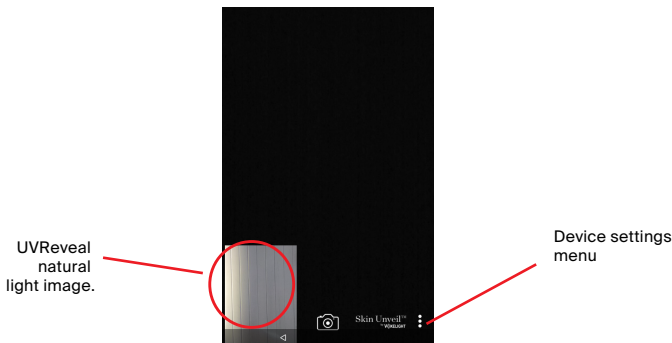

UVReveal™

Photo Compare and Share

To take a composite photo that will show your client's face through the detailed view of Skin Unveil's patented UV camera as well as the same image of your skin as seen under natural light through the native camera, simply hold still and press the Camera Icon at the bottom of the Skin Unveil



View and send the composite photo

After you take the photo, your side by side comparison images will appear within the 'send email' screen. Simply enter the recipient email you'd like to use and press 'send' to email the comparison photo to anyone you want to send it to, including yourself.

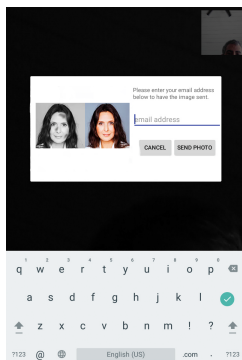

Technical Information

Specifications*

LED Light Source	UV: 365 nm
LED Light Source Auto-shutoff Time	180 sec
Dimensions	238 mm (L) x 170 mm (W) x 21.7 mm (D)
Weight	798 g (UVReveal-8 only)
Kit Weight	2.75 kg
Battery	7-10 Ah LiPoly (non-replaceable)
Charger	5 V, 50/60 Hz, 2.4 A



Made in USA

UVReveal™

For more information, please visit:

www.uvreveal.com

* Specifications subject to change