

Breathaplasta Systems

We want to make using our products as easy as possible so we have 4 main systems that our products feature as part of. This is intended to simplify the complexity of your project, whilst still giving you a natural, high performing system for anywhere in your building. The 4 main systems are outlined below, and full installation guides are on our website. For more guidance contact the team.

SYSTEM 1

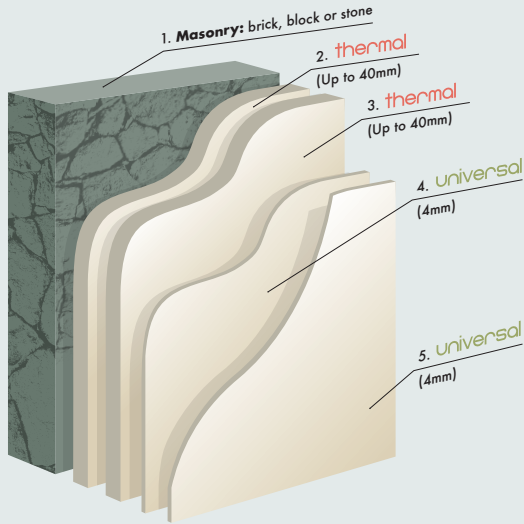

SYSTEM 3

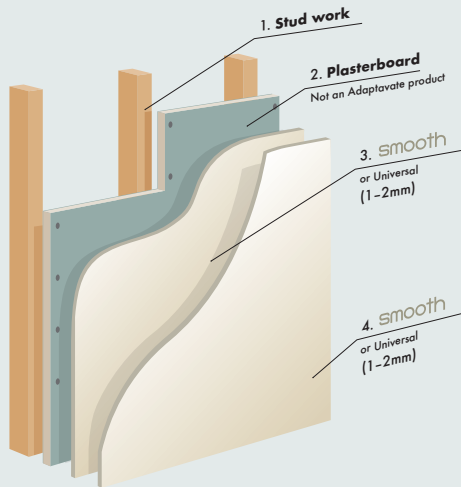

Choose your system:

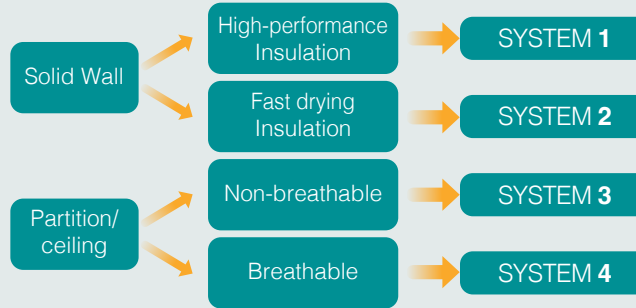

For a textured finish use Universal but Smooth can be added to each system for a super smooth finish

SYSTEM 2

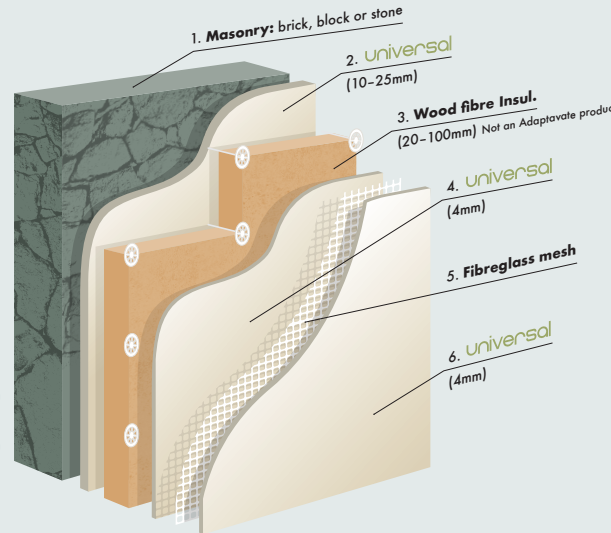

SYSTEM 4

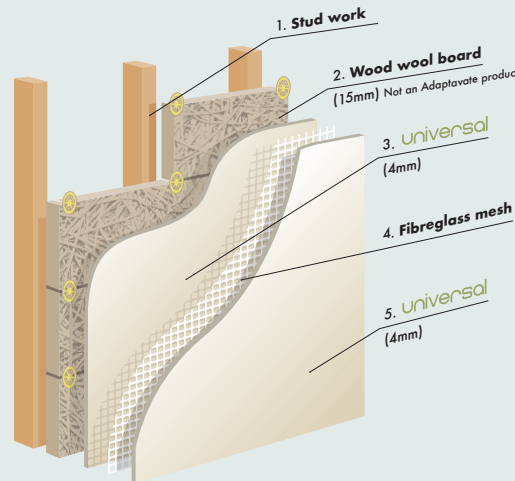

breathAplasta

thermal | universal | smooth

Breathing life back
into buildings



MADE IN BRITAIN

Adaptavate

Fabric First Solutions

FOR MORE INFORMATION:

Adaptavate Ltd, Unit 7 Vertex Business Park, Bristol, BS16 7LB (UK)
 +44 (0) 1453 827800 info@adaptavate.com www.adaptavate.com



Let me introduce you to the Breathaplasta family.

Launched in 2016, the Breathaplasta brand is synonymous with high quality materials and construction innovation. Our products have been used in thousands of projects across the UK, Europe and beyond to create healthy, sustainable, beautiful living and working spaces.

Designed by builders - for builders, Breathaplasta products are fast and easy to install in any building they work by increasing thermal insulation and improving indoor air quality for warmer walls & healthier homes.

Insulate solid walls

A fast-setting, multi-coat plaster to thermally insulate solid wall properties, reducing energy bills and problems with condensation and mould.

- Fast and easy way to improve your U-value with only one product.
- Highly insulating thermal base layer well suited to all solid masonry walls.
- Measured K-value of 0.127 W/mK
- A simple Internal Wall Insulation (IWI) system that breathes with you in your building.



COVERAGE:
2m² at 10mm
THICKNESS



Highly insulative thermal base layer. Measured k-value of 0.127W/mk

thermal

What's the problem?



Only 1 in 10 solid wall buildings are insulated.



14 litres of moisture are created each day by an average household.



Moisture trapped in the home creates condensation and mould and affects health and wellbeing.

What's the solution?



Fabric first solutions that are a fast and easy way to insulate homes.



Natural materials that breathe with the building's occupants, balancing humidity for health and comfort.



Systems of products that are easy to install and proven to reduce condensation and mould.

All-purpose breathable

A multi-purpose, breathable plaster with a bio-based formulation. Proven to reduce problems with condensation and mould. A versatile two-coat plaster that breathes life back into your building.

- Reduces risk of condensation and mould.
- Vapour permeable and moisture buffering.
- Fast and easy to install – faster completion times reduce labour costs.
- Versatile multi-purpose plaster for a range of backgrounds & applications. Design choice of textured or smooth finish.



COVERAGE:
5m² at 4mm
THICKNESS



Breathable bio-based formulation.

universal

Smooth surface finish

A high-quality fine finishing plaster to achieve an attractive smooth or fine polished surface finish. Excellent coverage onto existing plaster or onto new plasterboard.

- Super smooth finishing plaster with high coverage, suitable for a range of backgrounds, including plasterboard.
- Fast, easy application.
- Vapour permeable – allows your home to 'breathe'.
- A simple finish to reduce mould and condensation.



COVERAGE:
Up to 15m²
AT 3MM THICKNESS



High quality smooth surface finish.

smooth

All our products:



Fast setting and easy to use. Saving you time on installation.



Breathable - water vapour permeable.



Proven to reduce condensation and mould.



UKCA and CE marked with A1 fire rating.

