

# 7. Pizza Pizza

# 7. Pizza Pizza

m E s l  
E G A

Traditional

*moderato*

Jo - di has a boy - friend. Piz - za piz - za dad - dy -

o. How do you know it? Piz-za piz - za dad-dy - o. 'Cause she told me.

Jump it, jump — it dad - dy - o. Let's rope it.

Rope	it, rope —	it	dad - dy - o.	Let's	roll	it.
Roll	it, roll —	it	dad - dy - o.	Let's	end	it.
End	it, end —	it	dad - dy - o.			

## 7. Pizza Pizza – One Slide Lyrics

Jodi has a boyfriend. Pizza pizza daddy-o.  
How do you know it? Pizza pizza daddy-o.  
'Cause she told me. Jump it, jump it daddy-o.  
Let's rope it. Rope it, rope it daddy-o.  
Let's roll it. Roll it, roll it daddy-o.  
Let's end it. End it, end it daddy-o.

# 7. Pizza Pizza

Jodi has a boyfriend.

Pizza pizza daddy-o.

How do you know it?

Pizza pizza daddy-o.

‘Cause she told me.

Jump it, jump it daddy-o.

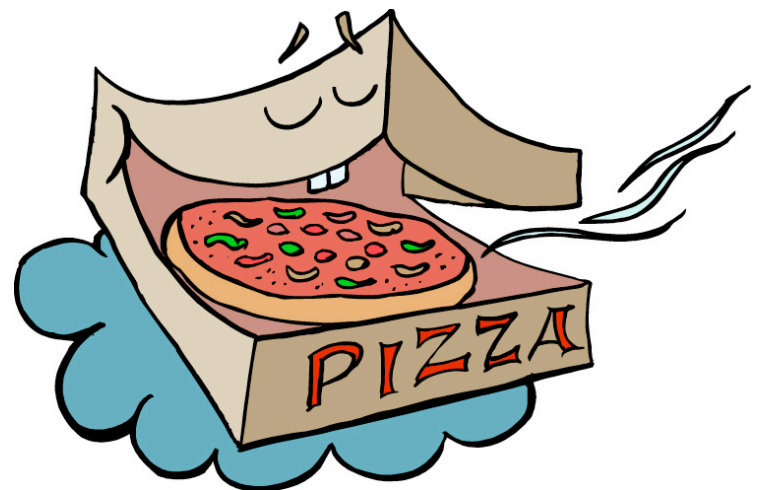

Let's rope it.

Rope it, rope it daddy-o.

Let's roll it.

Roll it, roll it daddy-o.

Let's end it.

End it, end it daddy-o.

# Fill in the missing note names...

# Fill in the missing note names...

G G E A G E G E G G E G A  
 E A A A G A G E G E G A E A A G A  
 G E G G E G A E A G A

**Answer**

# La on the Staff

The solfa pattern that is used in *Pizza Pizza* is *la so mi*.

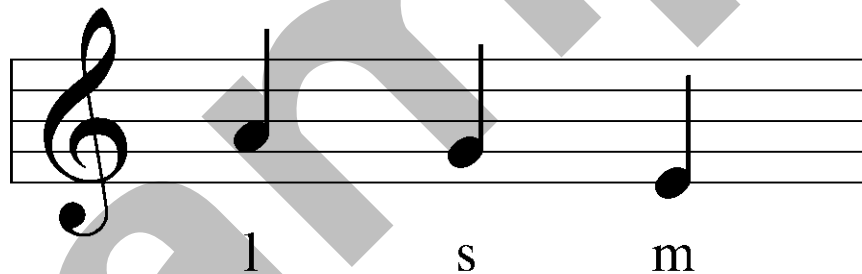

# La on the Staff

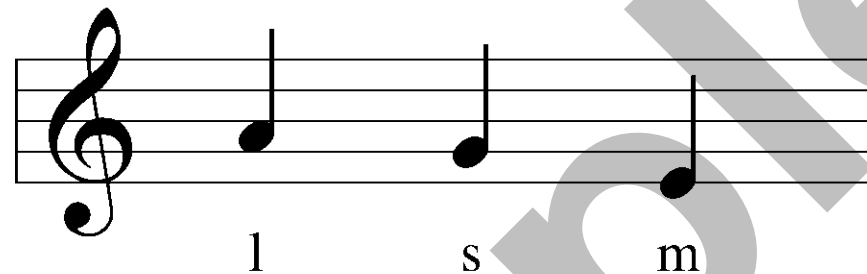

The high note is *la (l)*.

The middle note is *so (s)*.

The low note is *mi (m)*.

# Labeling *La* on the Staff

When *so* is on a line, *la* is in the space above:

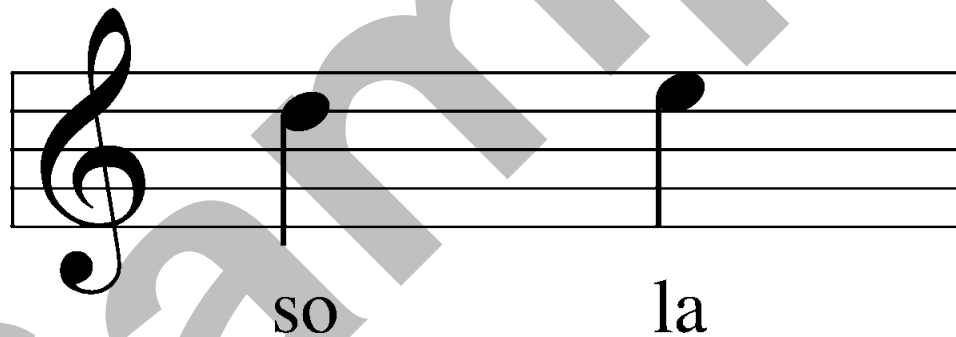

# Labeling *La* on the Staff

When *so* is in a space, *la* is on the line above:

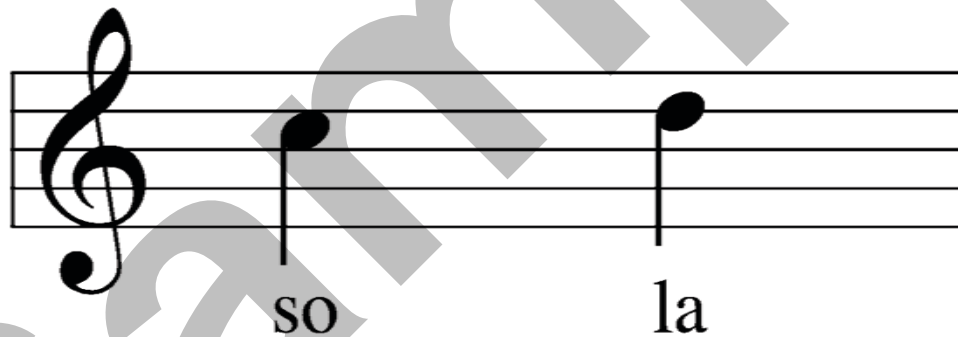

# Name the solfa notes in the examples.

## Practice 1

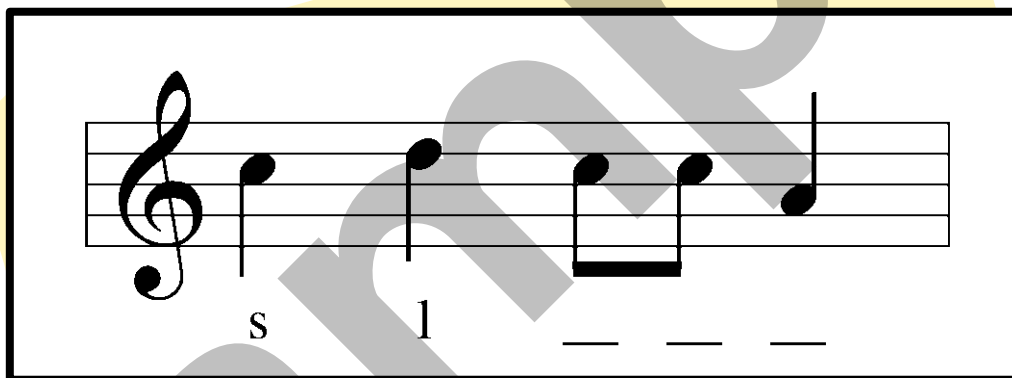

# Name the solfa notes in the examples.

## Practice 1

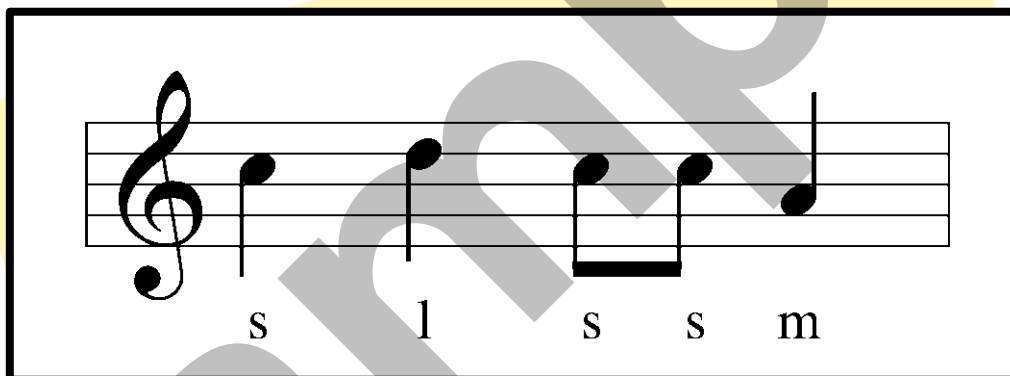

**Answer**

# Name the solfa notes in the examples.

## Practice 2

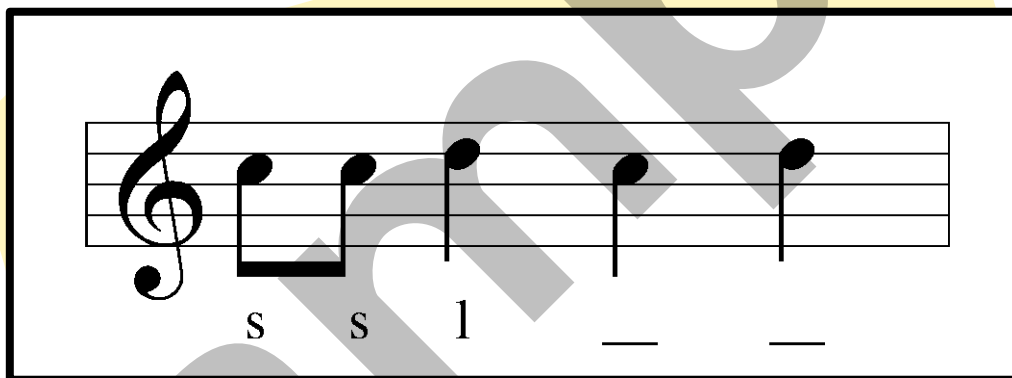

# Name the solfa notes in the examples.

## Practice 2

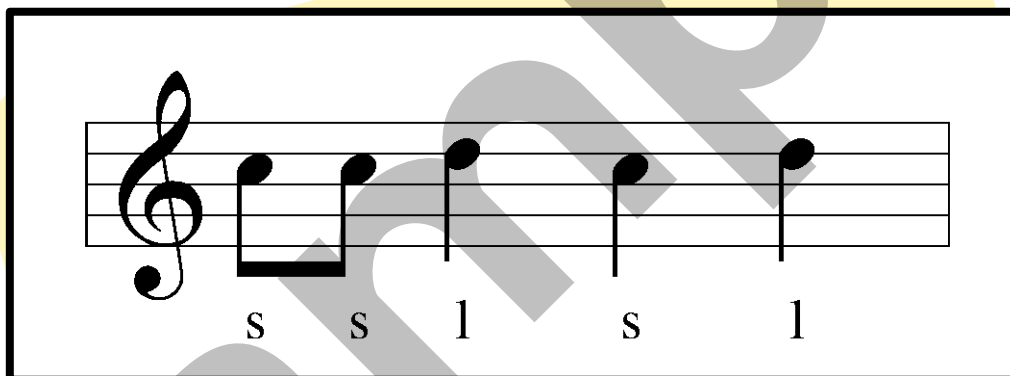

**Answer**

# Name the solfa notes in the examples.

## Practice 3

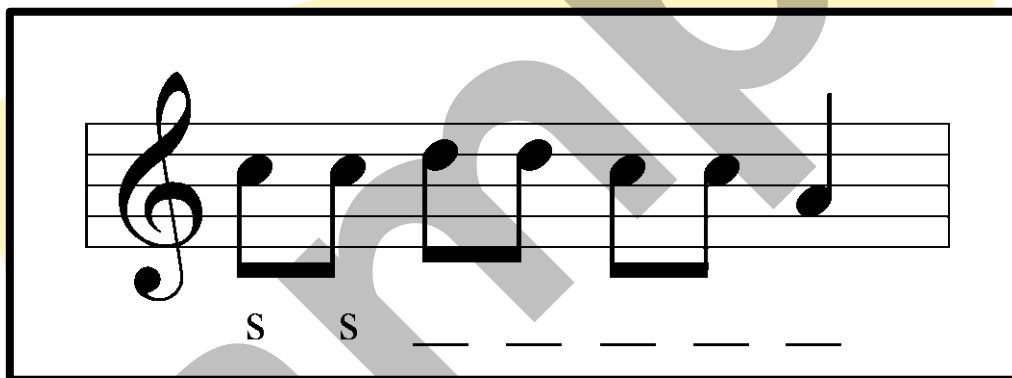

# Name the solfa notes in the examples.

## Practice 3

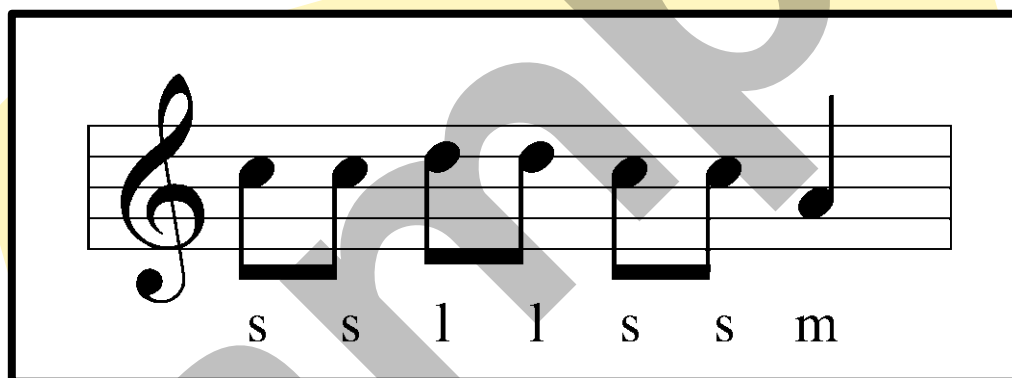

**Answer**

# Draw the notes that are missing.

## Practice 1

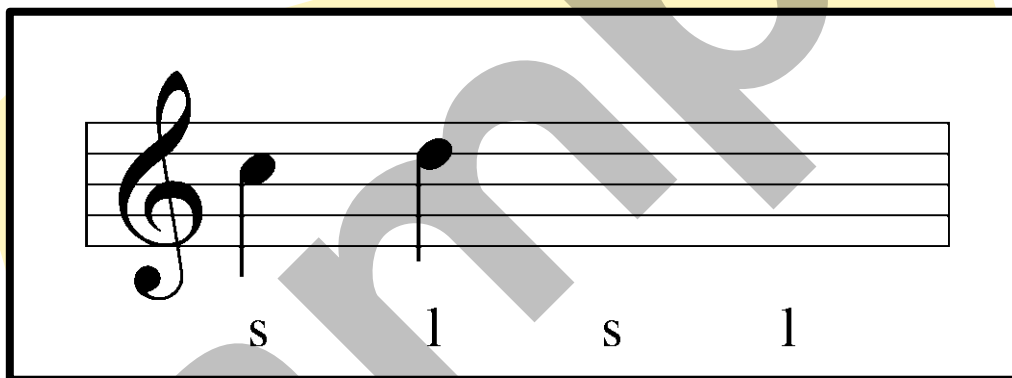

**Draw the notes that are missing.**

Practice 1

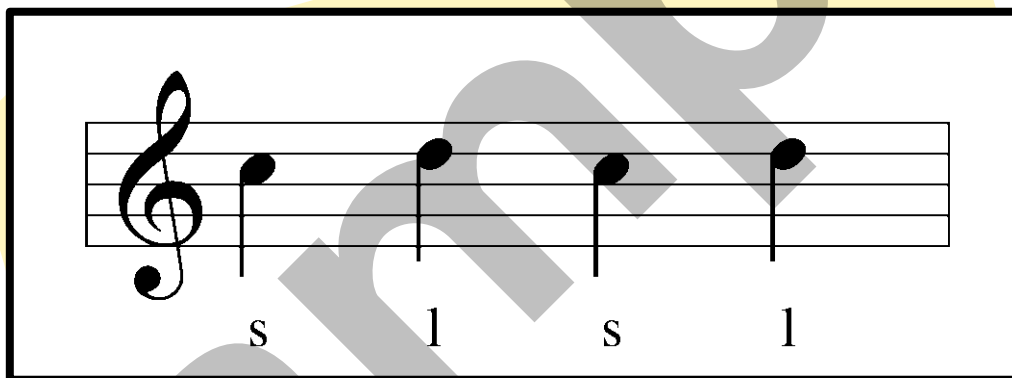

**Answer**

# Draw the notes that are missing.

## Practice 2

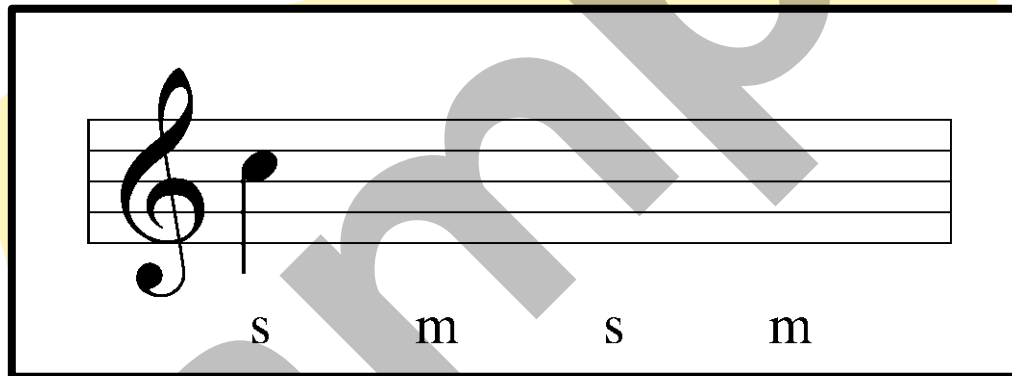

**Draw the notes that are missing.**

Practice 2

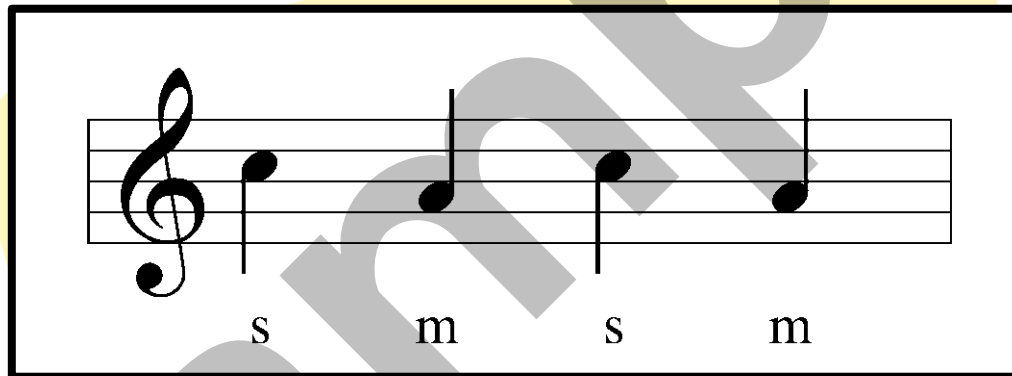

**Answer**

**Draw the notes that are missing.**

Practice 3

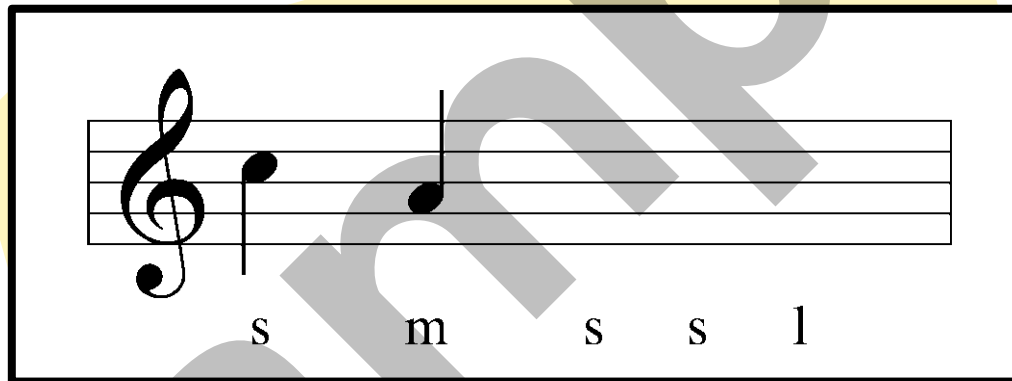

**Draw the notes that are missing.**

Practice 3

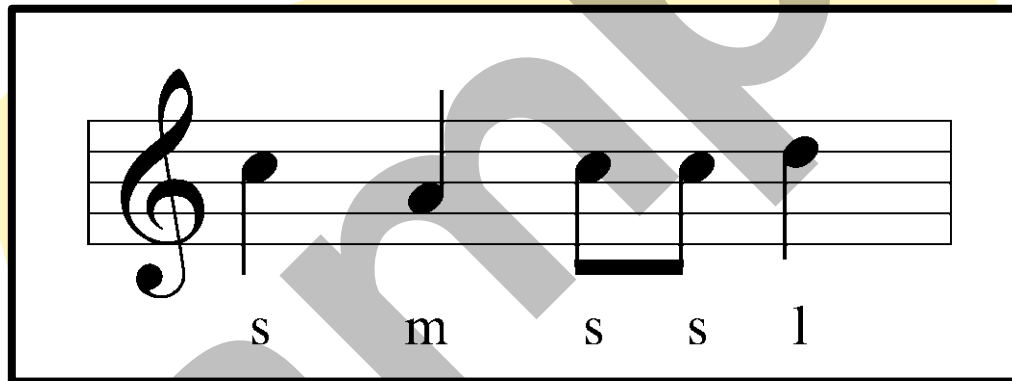

**Answer**

# Fill in the missing solfa names

# Fill in the missing solfa names

s s m l s m s m s s m s l  
 m l l l s l s m s s m s l m l l s l  
 s m s s m s l m l s l

**Answer**

# Which melody do you hear?

# 7. Pizza Pizza

arranged Robert A. Amchin

Jo - di has a boy - friend. Piz - za piz - za dad - dy - o. How do you know it?

AX

clap

stamp

tic-toc block

BX

Piz - za piz - za dad - dy - o. 'Cause she told me.

AX  
 clap  
 stamp  
 tic-toc  
 block  
 BX

Jump it, jump it dad - dy - o. Let's rope it.  
 Rope it, rope it dad - dy - o. Let's roll it.  
 Roll it, roll it dad - dy - o. Let's end it.  
 End it, end it dad - dy - o.

AX  
 clap  
 stamp  
 tic-toc block  
 BX

*No copying or transfer of this PowerPoint is permitted. This PowerPoint is for the use of the original purchaser only and may be installed on only one computer.*

*©2008 Themes & Variations*