

Indoor Upholstery

coshliving

Material Library 2024

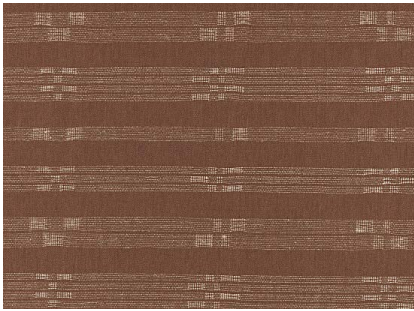

Style: Shima  
 Colour: Dark Strawberry  
 Category: Z  
 40,000 Martindale  
 85% Linen,  
 12% Polyamide,  
 3% Polycotton  
 Decorative items only



Style: Bonsai  
 Colour: 072  
 Category: C  
 50,000 Martindale  
 48% Polyacrylic,  
 29% Cotton, 23% Polyester



Style: Shima  
 Colour: Desert Palm  
 Category: Z  
 40,000 Martindale  
 85% Linen, 12% Polyamide,  
 3% Polycotton  
 Decorative items only



Style: Lucca  
 Colour: Topaz  
 Category: D  
 80,000 Martindale  
 37% Polycotton, 28% Wool,  
 22% Polythylene, 13% Cotton



Style: Lucca  
 Colour: Stone  
 Category: D  
 80,000 Martindale  
 37% Polycotton, 28% Wool,  
 22% Polythylene, 13% Cotton



Style: Belgian Linen  
 Colour: Eucalyptus  
 Category: D  
 20,000 Martindale  
 51% Linen, 49% Wool



Style: Bonsai  
 Colour: 076  
 Category: C  
 50,000 Martindale  
 48% Polyacrylic,  
 29% Cotton, 23% Polyester



Style: Terrassa  
 Colour: Limestone  
 Category: B  
 50,000 Martindale  
 60% Recycled Polyester,  
 28% Recycled Polyprop,  
 10% Polyester,  
 2% Recycled Cotton



Style: Lucca  
 Colour: Linen  
 Category: B  
 35,000 Martindale  
 65% Cotton, 13% Viscose  
 11% Polycotton, 9% Polyester,  
 2% Linen

Please note, reproduction of colour when printed or on screen may vary.

It is recommended to view a sample in person. Contact the showroom to order a cutting.

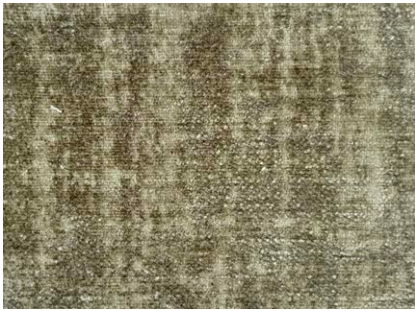

Style: Basalt  
 Colour: Lichen  
 Category: B

50,000 Martindale  
 50% Acrylic,  
 50% Polyester



Style: Alba  
 Colour: Pebble  
 Category: C

25,000 Martindale  
 34% Polyester,  
 30% Cotton, 17% Wool,  
 16% Organic Cotton, 3% Other



Style: Lucca  
 Colour: Basil  
 Category: D

80,000 Martindale  
 37% Polycotton, 28% Wool,  
 22% Polythylene,  
 13% Cotton



Style: Shima  
 Colour: Chestnut  
 Category: Z

40,000 Martindale  
 85% Linen, 12% Polyamide,  
 3% Polycotton  
 Decorative items only



Style: Belgian Linen  
 Colour: Pumice  
 Category: D

20,000 Martindale  
 51% Linen, 49% Wool

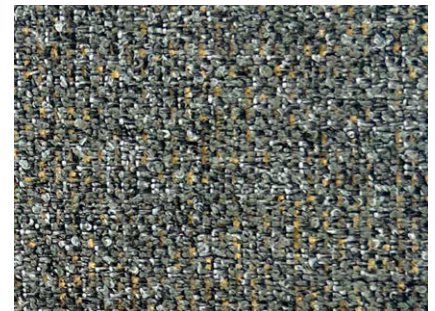

Style: Terrassa  
 Colour: Thyme  
 Category: B

50,000 Martindale  
 60% Recycled Polyester,  
 28% Recycled Polyprop,  
 10% Polyester, 2% Recycled Cotton



Style: Lucca  
 Colour: Marigold  
 Category: B

35,000 Martindale  
 65% Cotton, 13% Viscose  
 11% Polycotton, 9% Polyester,  
 2% Linen

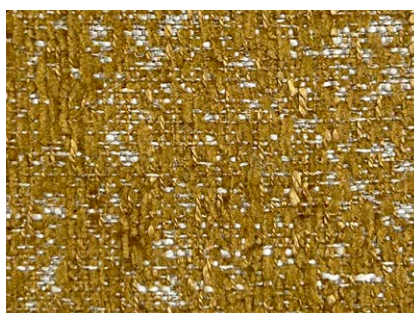

Style: Lucca  
 Colour: Amber  
 Category: B

30,000 Martindale  
 32% Viscose, 15% Linen,  
 13% Cotton, 25% Acrylic,  
 15% Polyester

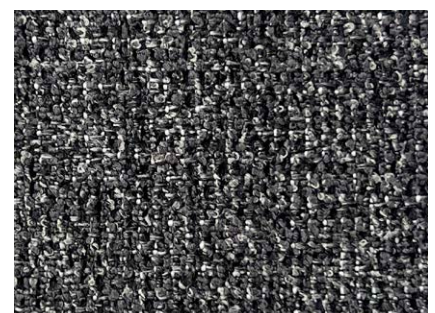

Style: Terrassa  
 Colour: Shadow  
 Category: B

50,000 Martindale  
 60% Recycled Polyester,  
 28% Recycled Polyprop,  
 10% Polyester,  
 2% Recycled Cotton

Please note, reproduction of colour when printed or on screen may vary.

It is recommended to view a sample in person. Contact the showroom to order a cutting.

# Material Library: Indoor Upholstery

# Mountain Scheme



Style: Terrassa  
Colour: Twin 05  
Category: A

35,000 Martindale  
76% Polypropylene,  
17% Polyester, 7% Cotton



Style: Como  
Colour: Barley  
Category: C

25,000 Martindale  
48% Viscose, 20% Cotton,  
19% Linen, 13% Acrylic



Style: Terrassa  
Colour: Matiss 08  
Category: A

35,000 Martindale  
55% Polyester, 20% Viscose,  
15% Cotton, 10% Linen



Style: Belize  
Colour: Cashew  
Category: B

100,000 Martindale  
100% Polyester



Style: Brusio  
Colour: Barley  
Category: Leather D

Semi-Aniline Leather  
Every Hide Is Unique  
Natural Markings Will  
Be Present



Style: Belgian Linen  
Colour: Fern  
Category: D

22,000 Martindale  
75% Linen, 18% Viscose,  
7% Polyester

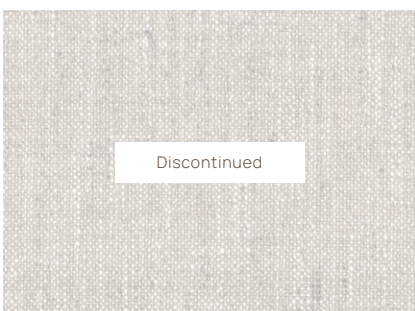

Style: Terrassa  
Colour: Artisian 08  
Category: A

40,000 Martindale  
54% Polyester,  
30% Cotton, 16% Viscose



Style: Como  
Colour: Reed  
Category: C

30,000 Martindale  
77% Viscose, 12% Linen,  
9% Cotton, 2% Polyester

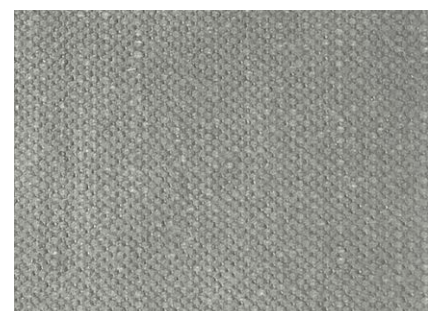

Style: Aspen  
Colour: 43  
Category: D

50,000 Martindale  
65% Cotton, 35% Linen

Please note, reproduction of colour when printed or on screen may vary.

It is recommended to view a sample in person. Contact the showroom to order a cutting.

# Material Library: Indoor Upholstery

# Mountain Scheme

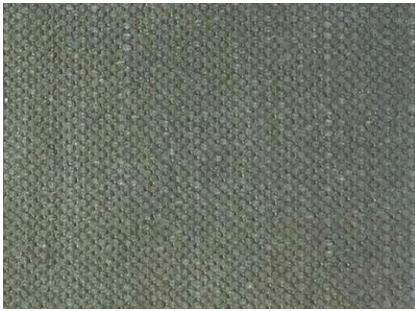

Style: Aspen  
Colour: 123  
Category: D  
50,000 Martindale  
65% Cotton, 35% Linen



Style: Cocoon  
Colour: Glen  
Category: D  
130,000 Martindale  
73% Australian Wool, 17% Acrylic,  
8% Polyester, 2% Nylon



Style: Oxford Velvet  
Colour: Olive  
Category: C  
50,000 Martindale  
93% Cotton,  
7% Polyester



Style: Belize  
Colour: Moss  
Category: B  
100,000 Martindale  
100% Polyester



Style: Prato  
Colour: Martini  
Category: C  
66,000 Martindale  
75% Wool, 12% Polyamide,  
11% Polyester, 2% Acrylic



Style: Como  
Colour: Olive  
Category: C  
77,000 Martindale  
50% Wool, 28% Acrylic,  
14% Polyester, 8% Cotton



Style: Ultimo  
Colour: Oliva  
Category: Leather D  
Aniline Leather, Every Hide Is  
Unique, Natural Markings  
Will Be Present



Style: Varase Velvet  
Colour: Graphite  
Category: G  
50,000 Martindale  
100% Cotton

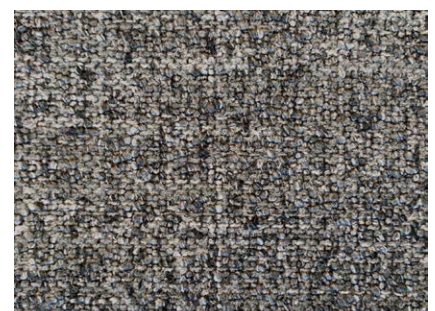

Style: Couture  
Colour: Otter  
Category: D  
30,000 Martindale  
45% Viscose, 35% Cotton,  
16% Linen, 4% Polyester

Please note, reproduction of colour when printed or on screen may vary.

It is recommended to view a sample in person. Contact the showroom to order a cutting.

# Material Library: Indoor Upholstery

# Desert Scheme



**Style: Pure**  
**Colour: Pumice**  
**Category: D**

44,000 Martindale  
 55% Polyacrylic,  
 25% Viscose,  
 20% Polyester



**Style: Cocoon**  
**Colour: Almond**  
**Category: D**

130,000 Martindale  
 73% Australian Wool,  
 17% Acrylic, 8% Polyester,  
 2% Nylon



**Style: Strata**  
**Colour: Linen**  
**Category: D**

100,000 Martindale  
 63% Acrylic, 15% Polyester,  
 12% Wool, 10% Cotton



**Style: Eternal**  
**Colour: Turmeric**  
**Category: C**

30,000 Martindale  
 100% Linen



**Style: Belize**  
**Colour: Old Gold**  
**Category: B**

100,000 Martindale  
 100% Polyester



**Style: Alpaca Velvet**  
**Colour: Ochre**  
**Category: D**

100,000 Martindale  
 39% Cotton, 28% Alpaca,  
 11% Polyester, 9% Wool,  
 7% Acrylic, 6% Viscose



**Style: Murano**  
**Colour: Ivory**  
**Category: Leather C**

Aniline Leather, Every Hide Is  
 Unique, Natural Markings  
 Will Be Present



**Style: Belize**  
**Colour: Wheat**  
**Category: B**

100,000 Martindale  
 100% Polyester



**Style: Brusio**  
**Colour: Desert**  
**Category: Leather D**

Semi-Aniline Leather, Every  
 Hide Is Unique, Natural  
 Markings Will Be Present

Please note, reproduction of colour when printed or on screen may vary.

It is recommended to view a sample in person. Contact the showroom to order a cutting.

# Material Library: Indoor Upholstery

# Desert Scheme

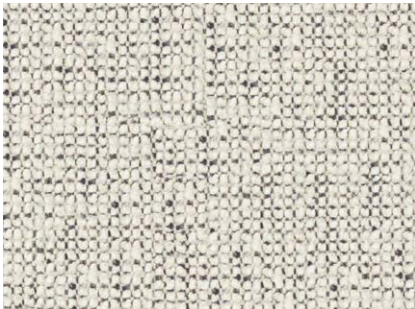

Style: Entwine  
Colour: Granite  
Category: A  
100,000 Martindale  
100% Polyester

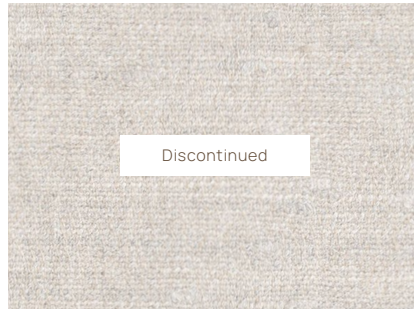

Style: Minimalist  
Colour: Linen  
Category: C  
48,000 Martindale  
41% Polyester, 33% Wool,  
21% Polyamide, 5% Linen



Style: Belgian Linen  
Colour: Storm  
Category: D  
22,000 Martindale  
75% Linen, 18% Viscose,  
7% Polyester



Style: Belgian Linen  
Colour: Bark  
Category: D  
22,000 Martindale  
75% Linen, 18% Viscose,  
7% Polyester



Style: Brusio  
Colour: Fog  
Category: Leather D  
Semi-Aniline Leather  
Every Hide Is Unique  
Natural Markings Will  
Be Present



Style: Alpaca Velvet  
Colour: Burnt Orange  
Category: D  
100,000 Martindale  
39% Cotton, 28% Alpaca,  
11% Polyester, 9% Wool,  
7% Acrylic, 6% Viscose

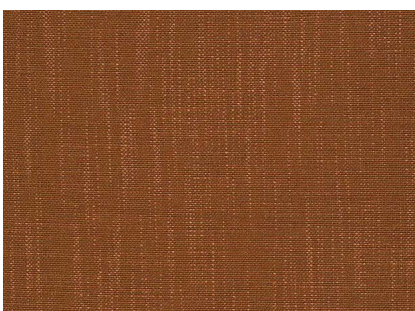

Style: Allium  
Colour: Russett  
Category: B  
33,000 Martindale  
58% Viscose, 31% Cotton,  
11% Linen



Style: Cocoon  
Colour: Dapple  
Category: D  
130,000 Martindale  
73% Australian Wool,  
17% Acrylic, 8% Polyester,  
2% Nylon



Style: Palermo  
Colour: Granite  
Category: C  
70,000 Martindale  
49% Acrylic, 22% Polyester,  
14% Jute, 9% Cotton,  
6% Viscose

Please note, reproduction of colour when printed or on screen may vary.

It is recommended to view a sample in person. Contact the showroom to order a cutting.

# Material Library: Indoor Upholstery

# Ocean Scheme



Style: Belize  
Colour: Snow  
Category: B  
100,000 Martindale  
100% Polyester



Style: Belgian Linen  
Colour: Dune  
Category: D  
22,000 Martindale  
75% Linen, 18% Viscose,  
7% Polyester



Style: Senso  
Colour: Puff  
Category: Leather A  
Pigmented Leather



Style: Terrassa  
Colour: Musa 10  
Category: B  
25,000 Martindale  
43% Viscose, 30% Cotton,  
20% Polyester, 7%Linen



Style: Bonay  
Colour: Limestone  
Category: E  
50,000 Martindale  
69% Acrylic, 31% Polyester



Style: Bonay  
Colour: Poolhouse  
Category: E  
50,000 Martindale  
69% Acrylic, 31% Polyester



Style: Cocoon  
Colour: Shadow  
Category: D  
130,000 Martindale  
73% Australian Wool,  
17% Acrylic, 8% Polyester,  
2% Nylon



Style: Como  
Colour: Cloud  
Category: C  
25,000 Martindale  
48% Viscose, 20% Cotton,  
19% Linen, 13% Acrylic



Style: Bonsai  
Colour: 50  
Category: C  
50,000 Martindale  
48% Polyacrylic,  
29% Cotton, 23% Polyester

Please note, reproduction of colour when printed or on screen may vary.

It is recommended to view a sample in person. Contact the showroom to order a cutting.



# Material Library: Indoor Upholstery

# Ocean Scheme

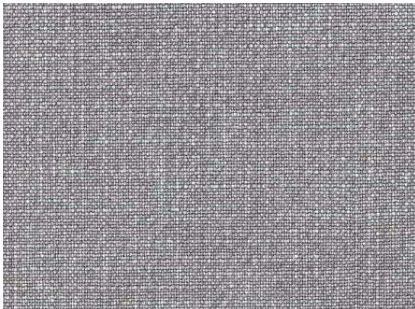

Style: Hudson  
Colour: Storm  
Category: A  
135,000 Martindale  
50% Polyester 30% Linen  
20% Cotton



Style: Lino Lovato  
Colour: 54  
Category: D  
60,000 Martindale  
68% Cellulose Viscose,  
32% Linen



Style: Belgian Linen  
Colour: Mist  
Category: D  
22,000 Martindale  
75% Linen, 18% Viscose,  
7% Polyester



Style: Epernay  
Colour: Gravel  
Category: F  
30,000 Martindale  
45% Viscose, 35% Cotton,  
16% Linen, 4% Polyester



Style: Belize  
Colour: Ash  
Category: B  
100,000 Martindale  
100% Polyester



Style: Allium  
Colour: Deep Teal  
Category: D  
33,000 Martindale  
58% Viscose,  
31% Cotton, 11% Linen



Style: Alpaca Velvet  
Colour: Deep Teal  
Category: D  
100,000 Martindale  
39% Cotton, 28% Alpaca,  
11% Polyester, 9% Wool,  
7% Acrylic, 6% Viscose

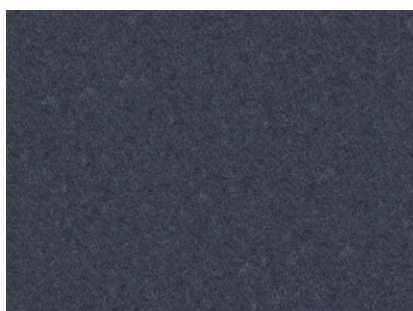

Style: Mackenzie  
Colour: Alpine  
Category: C  
100,000 Martindale  
80% Wool,  
20% Polyamide



Style: Brusio  
Colour: Deep Ocean  
Category: Leather D  
Semi-Aniline Leather  
Every Hide Is Unique  
Natural Markings Will  
Be Present

Please note, reproduction of colour when printed or on screen may vary.

It is recommended to view a sample in person. Contact the showroom to order a cutting.

# Material Library: Indoor Upholstery

# City Scheme

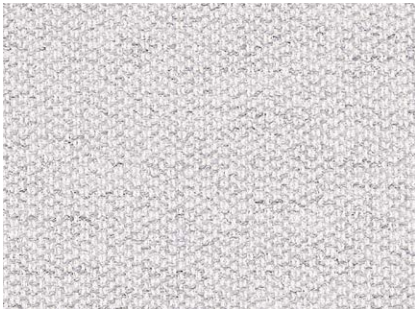

**Style:** Coupole  
**Colour:** Silver  
**Category:** C  
 98,000 Martindale  
 38% Cotton, 38% Acrylic, 16% Polyester, 6% Wool, 2% Viscose



**Style:** Cocoon  
**Colour:** Mist  
**Category:** D  
 130,000 Martindale  
 73% Australian Wool, 17% Acrylic, 8% Polyester, 2% Nylon

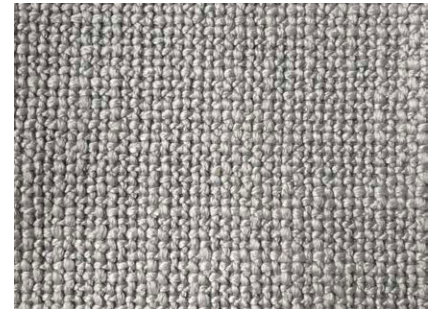

**Style:** Noho  
**Colour:** Facade  
**Category:** B  
 160,000 Martindale  
 100% Polyester

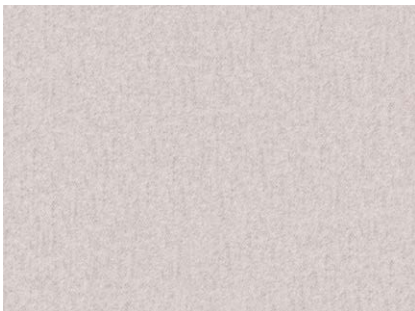

**Style:** Mackenzie  
**Colour:** Perfume  
**Category:** C  
 100,000 Martindale  
 80% Wool, 20% Polyamide



**Style:** Alpaca  
**Colour:** Blush  
**Category:** D  
 100,000 Martindale  
 39% Cotton, 28% Alpaca, 11% Polyester, 9% Wool, 7% Acrylic, 6% Viscose



**Style:** Terrassa  
**Colour:** Musa 12  
**Category:** B  
 25,000 Martindale  
 43% Viscose, 30% Cotton, 20% Polyester, 7% Linen



**Style:** Strata  
**Colour:** Charcoal  
**Category:** D  
 100,000 Martindale  
 63% Acrylic, 15% Polyester, 12% Wool, 10% Cotton



**Style:** Bonsai  
**Colour:** 74  
**Category:** C  
 50,000 Martindale  
 48% Polyacrylic, 29% Cotton, 23% Polyester



**Style:** Terrassa  
**Colour:** Artisan 54  
**Category:** A  
 40,000 Martindale  
 54% Polyester, 30% Cotton, 16% Viscose

Please note, reproduction of colour when printed or on screen may vary.

It is recommended to view a sample in person. Contact the showroom to order a cutting.

# Material Library: Indoor Upholstery

# City Scheme



**Style: Aspen**  
**Colour: 119**  
**Category: D**

50,000 Martindale  
65% Cotton, 35% Linen

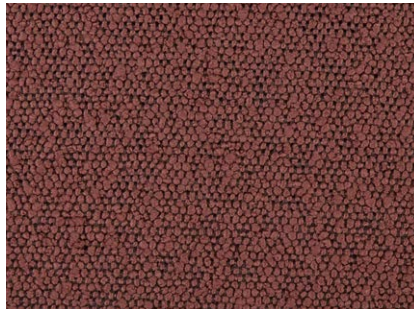

**Style: Belize**  
**Colour: Rust**  
**Category: B**

100,000 Martindale  
100% Polyester



**Style: Brusio**  
**Colour: Anitra**  
**Category: Leather D**

Semi-Aniline Leather  
Every Hide Is Unique  
Natural Markings Will  
Be Present



**Style: Brusio**  
**Colour: Avena**  
**Category: Leather D**

Semi-Aniline Leather  
Every Hide Is Unique  
Natural Markings Will  
Be Present



**Style: Minimalist**  
**Colour: Charcoal**  
**Category: C**

48,000 Martindale  
41% Acrylic, 33% Wool, 21%  
Polyamide, 5% Linen

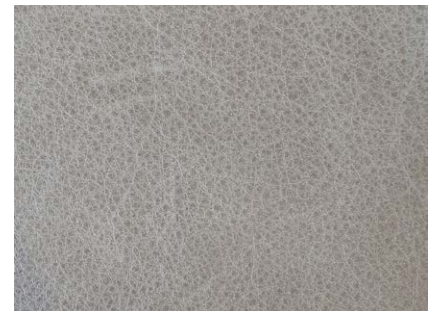

**Style: Brusio**  
**Colour: Cromo**  
**Category: Leather D**

Semi-Aniline Leather  
Every Hide Is Unique  
Natural Markings Will  
Be Present



**Style: Bonsai**  
**Colour: 052**  
**Category: C**

50,000 Martindale  
48% Polyacrylic, 29%  
Cotton, 23% Polyester



**Style: Alpaca Velvet**  
**Colour: Charcoal**  
**Category: D**

100,000 Martindale  
39% Cotton, 28% Alpaca,  
11% Polyester, 9% Wool,  
7% Acrylic, 6% Viscose



**Style: Vittoria**  
**Colour: Storm**  
**Category: Leather B**

Semi-Aniline Leather  
Every Hide Is Unique  
Natural Markings Will  
Be Present

Please note, reproduction of colour when  
printed or on screen may vary.

It is recommended to view a sample in person.  
Contact the showroom to order a cutting.

# coshliving

## Sydney

Level 1, Suite 14-15  
69 O'Riordan Street  
Alexandria NSW 2015  
(02) 9317 3011

## Melbourne - Richmond

Level 6, 600 Church Street  
Richmond VIC 3121  
(03) 9281 1999

## Melbourne - Cheltenham

Shop 1/337 Bay Road  
Cheltenham VIC 3192  
(03) 9532 0464

## Brisbane

130 Arthur Street  
Fortitude Valley QLD 4006  
(07) 3254 0000

## Perth

21 King Edward Road  
Osborne Park WA 6017  
(08) 9415 2522

[coshliving.com.au](http://coshliving.com.au)