

File :C:\msdchem\1\data\June 2018\Tea Tree BOR018-AW G4017.D
Operator :
Acquired : 20 Jun 2018 16:32 using AcqMethod EOD.M
Instrument : GCMS
Sample Name: Tea Tree BOR018-AW G4017
Misc Info :
Vial Number: 3

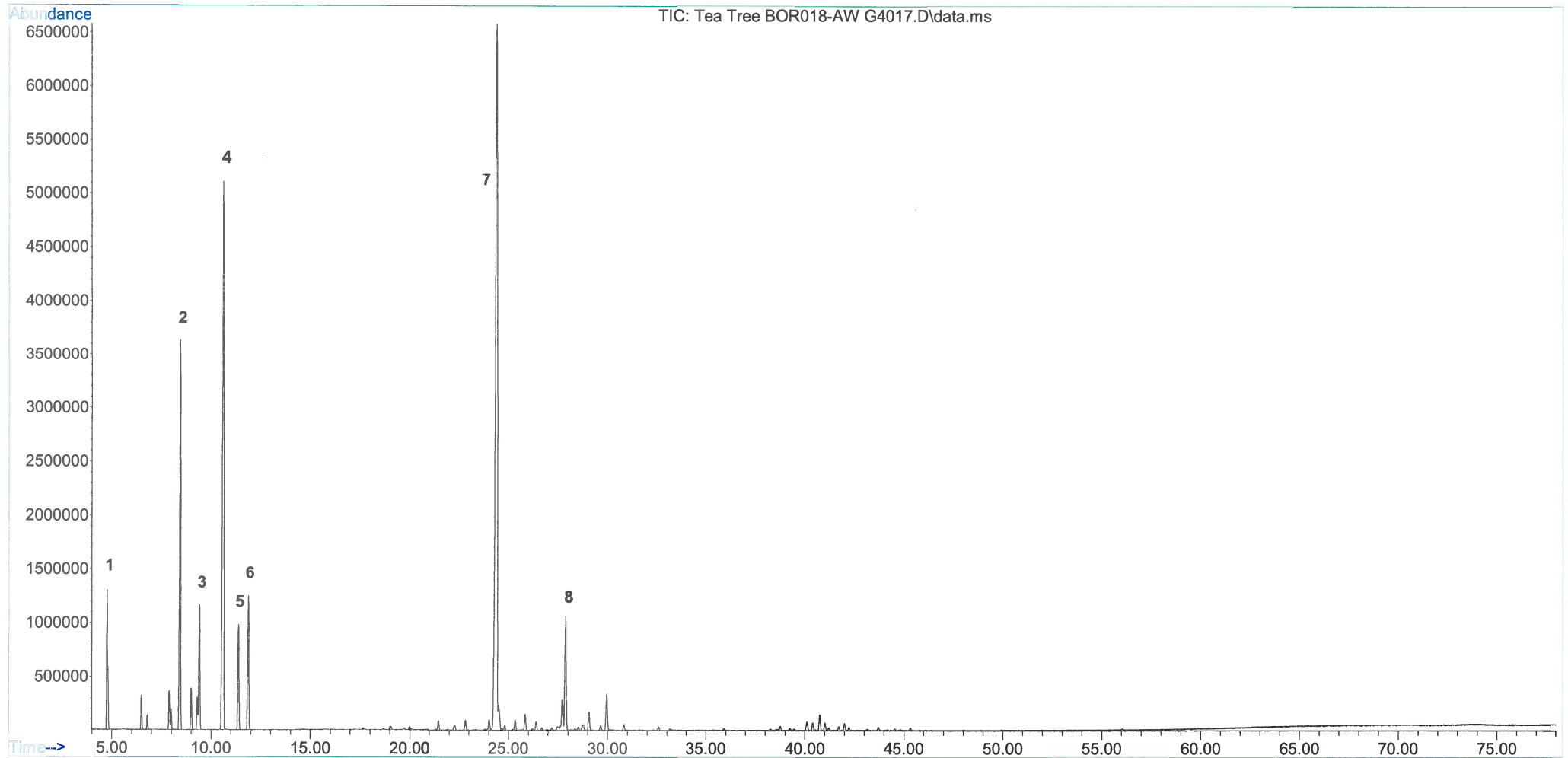



the power
of nature!

Absolute Aromas Limited
1 Absolute House, Mill Lane
Alton, Hampshire, GU34 2PX
United Kingdom
Phone: +44 (0) 1420 540400
Fax: +44 (0) 1420 540401
Email: relax@absolute-aromas.com
Web: www.absolute-aromas.com

Tea Tree Organic BOR018 G4017
Melaleuca alternifolia
20/06/2018

Peak	R.T.	First	Max	Last	PK TY	Height	Area	Percent	ID
1	4.76	133	146	151	M	1311491	36275357	2.772	α -pinene
2	8.442	798	834	867	BV	3600826	138437692	10.579	α -terpinene
3	9.415	1003	1016	1053	VB 2	1165707	43751713	3.343	eucalyptol
4	10.619	1186	1241	1257	BV 2	5130358	259278750	19.813	γ -terpinene
5	11.38	1323	1383	1414	BB	963338	37730686	2.883	<i>p</i> -cymene
6	11.877	1446	1476	1498	BB 3	1242287	49921443	3.815	terpinolene
7	24.396	3765	3817	3831	VV 3	6565067	473461088	36.181	4-terpinenol
8	27.876	4450	4467	4500	VV 3	1066430	49669649	3.796	α -terpineol

Instrumentation: Agilent GC-MS, DB-WAX 30m/0.25mm/0.25 μ m, He

Minor constituents:	16.82	%
Total constituents:	100	%

Craig Jones
QC GC-MS Analyst

