



Absolute Aromas Ltd.
 Alton, Hampshire, UK.
 GU34 2QL
 lab@absolute-aromas.com
 www.absolute-aromas.com

Analysis : B122 PINE SCOTCH 6087-5

Instrument : Varian 430-GC
 Method : Method 1
 User : Chris Payne

Acquired : 06/08/2013 09:17:19
 Processed : 06/08/2013 11:28:28
 Printed : 06/08/2013 11:29:35

B122 PINE SCOTCH 6087-5.DATA - FID

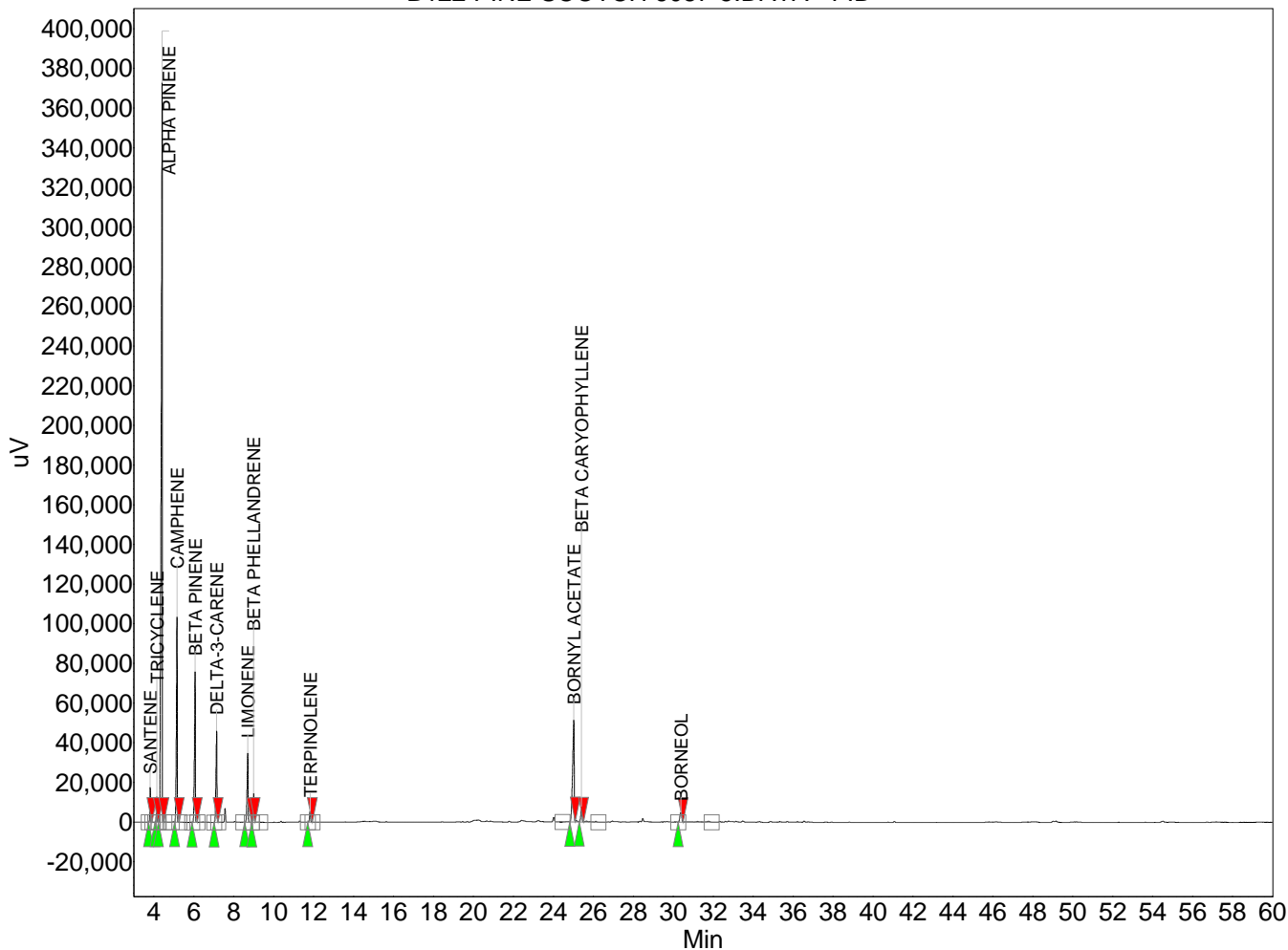

Peak results :

Index	Name	Time [Min]	Area [uV.Min]	Height [uV]	Area % [%]
1	SANTENE	3.82	591.5	17602.4	1.308
2	TRICYCLENENE	4.14	539.9	12861.8	1.194
3	ALPHA PINENE	4.42	23656.1	372909.3	52.294
4	CAMPHENE	5.16	4985.2	103628.4	11.020
5	BETA PINENE	6.07	4002.2	75913.4	8.847
6	DELTA-3-CARENE	7.14	2503.4	46129.3	5.534
7	LIMONENE	8.70	2068.0	34989.1	4.572
8	BETA PHELLANDRENE	9.00	783.2	14603.7	1.731
9	TERPINOLENE	11.82	326.8	5631.8	0.722
10	BORNYL ACETATE	25.02	4694.2	51418.3	10.377
11	BETA CARYOPHYLLENE	25.40	543.1	7798.2	1.201
12	BORNEOL	30.39	543.2	4990.0	1.201
Total			45236.7	748475.7	100.000