

File : C:\msdchem\1\data\June 2018\Cypress B108 8468.D
Operator :
Acquired : 7 Jun 2018 17:30 using AcqMethod EOD.M
Instrument : GCMS
Sample Name : Cypress B108 8468
Misc Info :
Vial Number : 4

TIC: Cypress B108 8468.D\data.ms

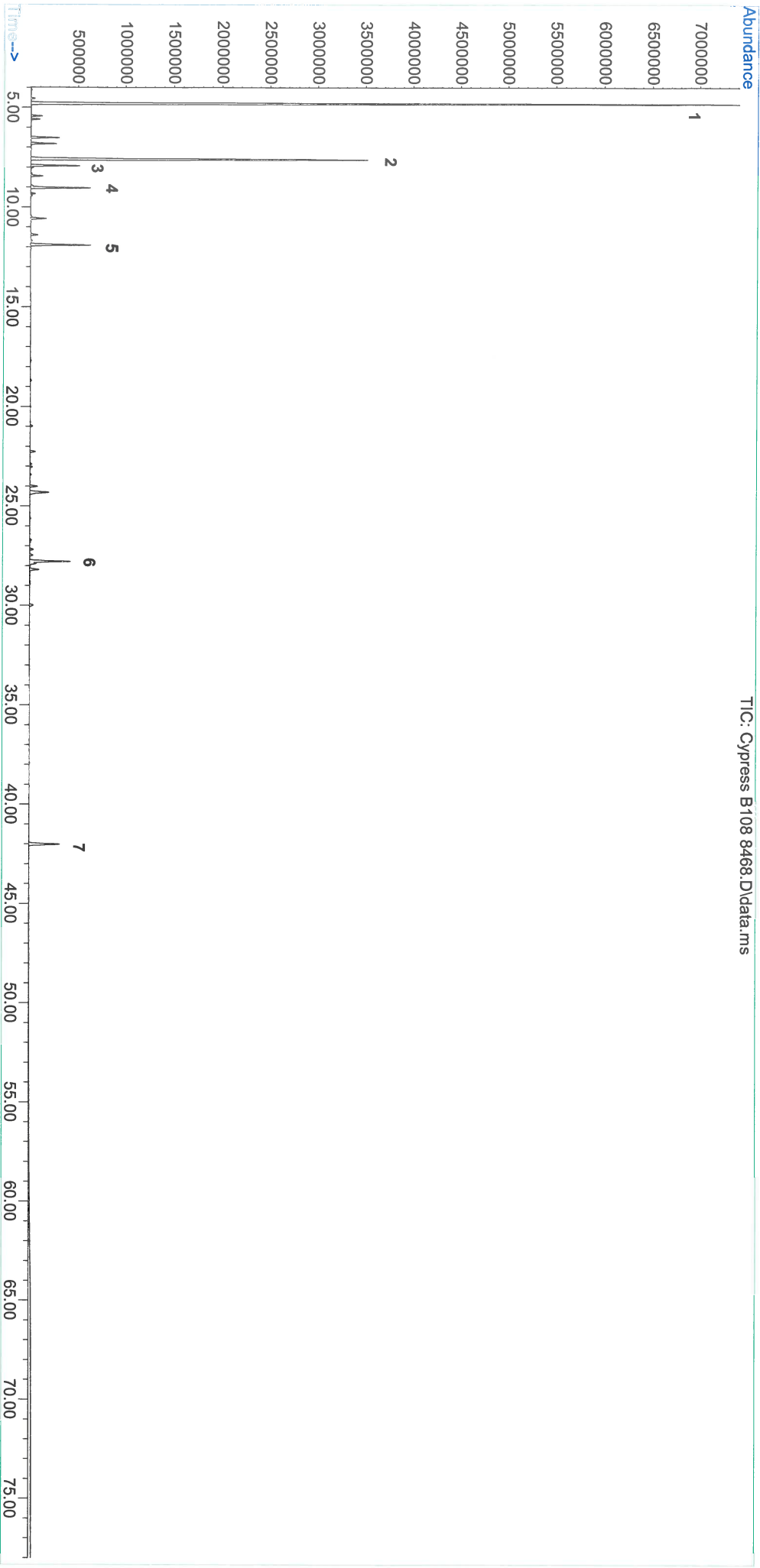



1 Absolute House
Mill Lane
Alton
GU34 2PX

01420 540 400

www.absolute-aromas.com

Cypress B108 8468
Cupressus sempervirens
08/06/2018

Peak	R.T.	First	Max	Last	PK TY	Height	Area	Percent	ID
1	4.82	128	157	189	PV	7290157	275382581	45.813	α -pinene
2	7.612	605	679	705	PB	3507746	145586816	24.22	δ -3-carene
3	7.926	723	737	748	M	517045	16355499	2.721	β -myrcene
4	9.038	887	945	973	BB	626313	23395249	3.892	limonene
5	11.907	1459	1482	1504	VV 2	635788	25498157	4.242	terpinolene
6	27.784	4428	4450	4465	VV 2	422862	19493060	3.243	α -terpinyl acetate
7	42.015	7085	7111	7138	BB 7	322599	15874702	2.641	cedrol

Instrumentation: Agilent GC-MS, DB-WAX 30m/0.25mm/0.25 μ m, He

Minor constituents:	13.23	%
Total constituents:	100	%

Craig Jones
QC GC-MS Analyst

