



Designed to
make **everyday**
transfer tasks
easier

STANDING AND RAISING AID

Sara Flex — details that make a difference

Caring is attention to detail

At Arjo, 60 years of experience have taught us that the details are everything.

They are the difference between comfort and pain, a calm patient or a frightened patient, a caregiver who can work efficiently or a caregiver who's always trying to catch up. When moving a patient from a sitting to a standing position, details make all the difference.

Designed to make everyday transfer and care tasks easier, Sara® Flex from Arjo equips a single caregiver with the ability to position a patient from a seated to a safe, secure and comfortable standing position, in one ergonomic movement.

It's attention to the details that makes every *Sara Flex* transfer — be it to a wheelchair, the toilet, a shower chair or during early mobilization after surgery — a positive experience.



Carl mobility spectrum

Sara Flex is specifically designed for patients and residents who are unable to mobilize without assistance but able to contribute to the action or perform part of the action independently. Please contact Arjo for further information regarding the Mobility Gallery™.



ALL STARTING FROM A SECURE,
OPTIMIZED SIT-TO-STAND POSITION

Facilitating
essential daily
transfer and
care tasks



Optimized patient support

Promotes comfort and security throughout, and at the completion of, the sit-to-stand movement

Easy to use, with enhanced maneuverability

Delivers enhanced maneuverability and requires no adjustment, ensuring ease of use

Comprehensive patient coverage

Enables a single caregiver to perform sit-to-stand tasks for a wide range of patients on the Carl mobility spectrum

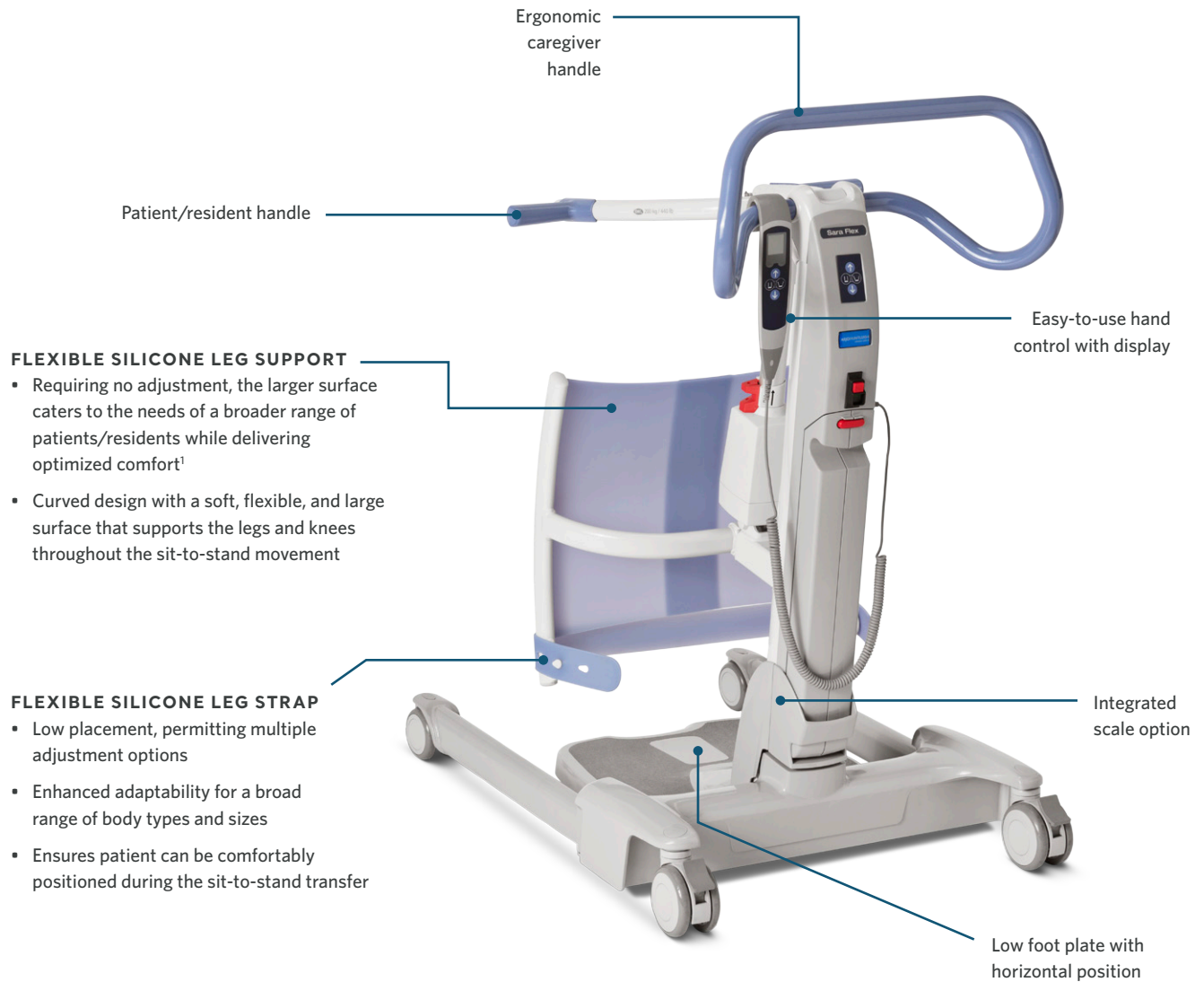

FLEXIBLE SILICONE LEG SUPPORT

- Requiring no adjustment, the larger surface caters to the needs of a broader range of patients/residents while delivering optimized comfort¹
- Curved design with a soft, flexible, and large surface that supports the legs and knees throughout the sit-to-stand movement

FLEXIBLE SILICONE LEG STRAP

- Low placement, permitting multiple adjustment options
- Enhanced adaptability for a broad range of body types and sizes
- Ensures patient can be comfortably positioned during the sit-to-stand transfer

Ergonomic forward movement

- Forward movement, in combination with the flexible leg support, enables an ergonomic and comfortable sit-to-stand movement¹

Small and light

- Keeps *Sara Flex* at an optimal size that is nonintrusive and suited to the needs of the patient/resident who may otherwise be intimidated by bulky or cumbersome handling equipment
- Designed with aesthetic appeal in mind, ensuring vulnerable patient/resident remains calm during the sit-to-stand transfer

Low foot plate with horizontal position

- Facilitates an ergonomic sit-to-stand movement that is specifically designed to feel smooth and natural for the patient/resident
- Enables easy foot placement while supporting and enhancing the sit-to-stand movement

Easy-to-use hand control with display

- Ensures the sit-to-stand task is quick, minimally exertive and hassle-free
- Ensures caregiver can work closely with the patient/resident and intuitively read weight or maneuver the lift

Patient handles

- Easy-to-grasp angled handles ensure comfortable positioning of hands, wrists and elbows throughout the sit-to-stand movement

Caregiver handle

- Flexible grip with intuitive ergonomic efficiency

**Designed to make
everyday transfer
tasks easier**



Product specifications

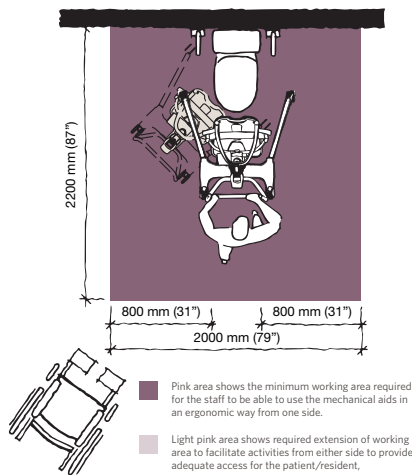
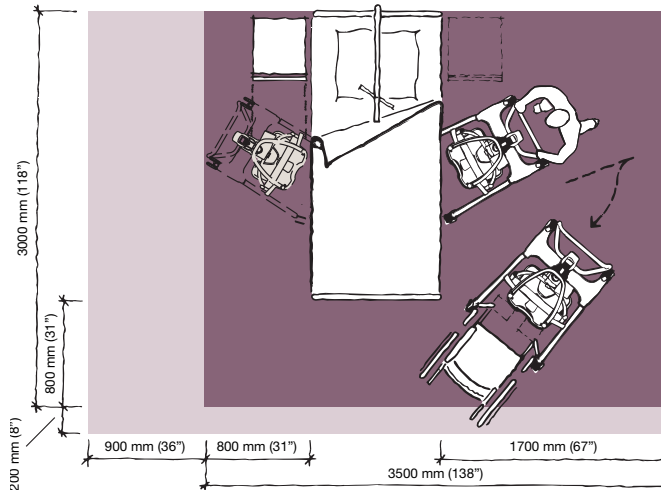

Product information

Max safe working load	440 lbs/200 kg
Weighing capacity	440 lbs/200 kg
Weight	114 ½" lbs/52 kg
Weight with scale	118 lbs/53.6 kg
Total length	39 ¾"/997 mm
Min lifting height	39"/991 mm
Max lifting height	59 ¾"/1,518 mm
Total height	45 ¾"/1,162 mm
Height of chassis	4"/100.5 mm
External width, legs closed	26"/660 mm
External width, legs open	40 ½"/1,029 mm
Battery	24V DC 4Ah
Lift protection class	IP24
Hand control protection class	IPX7
Low friction casters, the rear two with brakes	
Battery discharge indicator (BDI) — displays remaining power and indicates when the battery needs charging	
Service meter — displays the total motor usage time	
Emergency stop and system failure override	

Option

Integrated scale

Approvals

EN/IEC 60601-1 (TÜV SÜD)

EN ISO 10535: 2006 (TÜV SÜD)

Mobility Gallery

Suitable for Carl

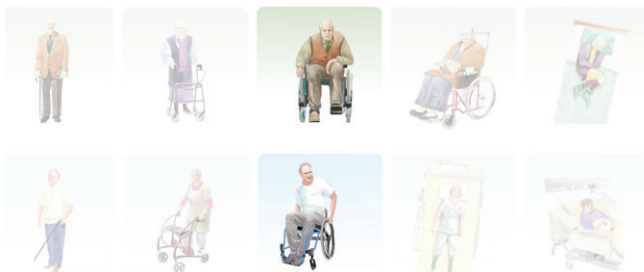

C Carl, who sits in a wheelchair and has little capacity to support himself

Please contact Arjo for further information on the *Mobility Gallery*.



**Caring is
attention
to detail.**

Reference: 1. Fray, M., et al. (2018). *An evaluation of sit-to-stand devices for use in rehabilitation*. (whitepaper).

At Arjo, we are committed to improving the everyday lives of people affected by reduced mobility and age-related health challenges. With products and solutions that ensure ergonomic patient handling, personal hygiene, disinfection, diagnostics, and the effective prevention of pressure ulcers and venous thromboembolism, we help professionals across care environments to continually raise the standard of safe and dignified care. Everything we do, we do with people in mind.

Only Arjo designed parts, which are designed specifically for the purpose, should be used on the equipment and products supplied by Arjo. As our policy is one of continuous development we reserve the right to modify designs and specifications without prior notice. ® and ™ are trademarks belonging to the Arjo group of companies. © Arjo, 2018

Arjo Inc. · 2349 West Lake Street · Addison, Illinois 60101 · 800-323-1245 · www.arjo.us

Arjo Canada Inc. · 90 Matheson Blvd West, Suite 350 · Mississauga, ON, L5R 3R3 · 800-665-4831 · Info.Canada@arjo.com · www.arjo.ca

arjo

18_US_PHD_SaraFlex_Broch