

**TWO
PASSPORT
SIZED
PHOTOS**



كلب فاك

PANAGA CLUB

Golf Section

MEMBERSHIP REGISTRATION FORM

Revised Date: 11-Aug-2023



*Applicant's Name (Block Letters)	First Name		Surname	
*Date of Birth & Age (For Junior only)		*Gender: MALE / FEMALE	*Contact Numbers	
*Dept / Coy	*Email:		*Membership No.	

If you are **not** the Principal Member or is the Spouse/Junior of a Principal Member, please indicate their name:

Principal Member Name		Membership No.		Golf Membership No.	
*Have you ever held a registered Handicap	*YES / NO	*If "YES", USGA Handicap		*If "YES", Name of Golf Club:	
*Please attached your Handicap Card/Certificate or Proof of Handicap			Attached: YES / NO		

SUBSCRIPTION MEMBERSHIP FEES PER PERSON (Step 1 - Club Member Services to verify Club Membership Type)

All Categories except Full, Retire & Junior	B\$79 per month		
Full (BSJV)	B\$69 per month		
Retiree	Waive – B\$0 for 1 st applicant B\$29 per month for 2 nd applicant		
Junior Resident (11 to 21 years old)	B\$20 per month		
Junior Non-Resident (11 to 21 years old)	B\$30 per year		
Member to advise if the child is not residing in Brunei			
Junior Members below 11 years old	No charge		

Insurance – The Applicant must get own insurance and provide a copy to the Golf Member Service for verification before allowed on golf course. The Golf Member Service can help to secure insurance with insurance premium payment upfront.

I/We understand that I/We will be charged a Once-off Registration Fee of B\$40 in addition to the monthly or yearly subscription fee including Junior Members below 11 years old once membership application is approved. I/We hereby authorize the Panaga Club to deduct from my Panaga Club account.

I/We understand that cancellation of membership does not entitle me to any refund, in full or pro rata rebate. I/We understand that cancellation of membership must be advised in writing to the Club Administration Office and will take effect once received/accepted.

Members who resign are only allowed to re-apply as full member after six months from the cancellation date otherwise temporary membership shall apply with advance charges as per period applied for.

INDEMNITY AND PARENTAL COMMITMENT/AUTHORISATION

I/We and/or my/our family acknowledge:

Any persons entering the Club's property and/or using the Club's facilities:

- do so entirely at own risk and neither the Club nor the Club's management, volunteers or committee members, members or any employees shall be liable in any manner whatsoever for:
 - any claim or damage arising or suffered either directly or indirectly from personal injury or harm whatsoever, including death, or any damage whether direct or indirect to personal or other property whatsoever, and howsoever caused.
 - shall, by doing so, be deemed to indemnify the Club against any liability for damages, howsoever caused.
 - in addition, your presence on golf facilities/grounds indicates that you have accepted the limits of liability resulting from inherent risks of Golf activities. Golf facility/ground is not a spectator area.

*APPLICANT's
SIGNATURE: _____

DATE: _____

APPLICANT AGED 16-21 (TO BE SIGNED BY PARENT)

NOTES:

- 1) Please completed all required details (*mandatory fields) in this form and it will be routed as shown overleaf.
- 2) Please refer also overleaf if you are a Non handicap applicant or an applicant with a valid golf handicap.
- 3) **Golf Membership is effective only when your application is approved by the Golf Committee.**
- 4) The Golf Member Service team will inform you once your application is approved and issue your golf membership card.

Step 2 – For Golf Section Use:

Membership approved by Honorary Secretary: _____ Date: _____

Membership card received by Golfer: _____ Date: _____

Membership No: _____ Effective Date: _____

Step 3 – c.c.: Panaga Club Finance /Member Services / Golf Pro

Pathway to playing golf at PGC

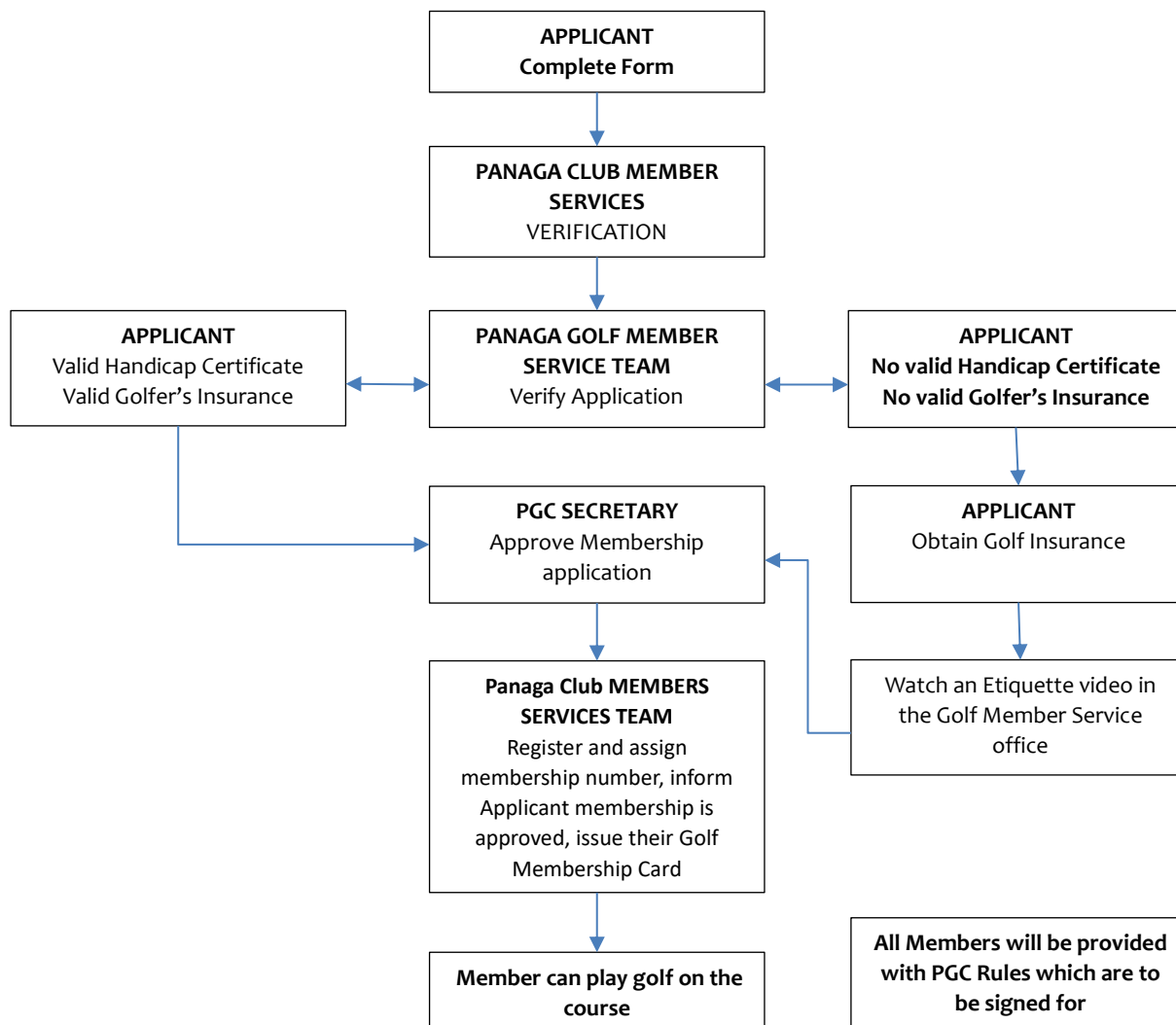

DRESS CODE



A neat and tidy standard of dress is required on the course and in the clubhouse at all times. Members or visitors not complying with the dress code may be asked to leave the premises.

WOMEN

- Golf dresses or sleeveless shirts with a collar, or be of a recognisable golf design.
- Shorts and skirts must be of an appropriate length with socks of any colour or length.
- Socks of any colour or length must be worn.
- Golf shoes



MEN

- Shirts must have a collar and sleeves, or be of recognisable golf design, and tucked in at the waist.
- Tailored trousers or appropriate length tailored shorts.
- Socks of any colour or length must be worn.
- Golf shoes

Unacceptable clothing on the course:

Trainers, denims, track suits, vests, football kit (or other sports) kits, cargo shorts, beach wear, non-golf attire tee shirts. Headgear to be worn correctly i.e. peaks facing forward.