



# NORDIC ANALYTICAL

LABORATORIES  
info@nordicanalytic.com  
720-403-8179



Restorative Botanicals LLC  
1820 Industrial Circle Suite I  
Longmont, CO 80501

**Company Name:** Restorative Botanicals LLC  
**Sample Name:** Restore Cell Defense  
**Sample Batch:** E9AB0021  
**Sample Type:** Concentrate  
**Test Type:** Potency  
**Nordic ID:** 411750

**Date Received:** 02/24/2022  
**Date Tested:** 02/28/2022  
**Date Approved:**  
**License Number:** CBD  
**METRC Tag:** 1A4000B0001A6AA000000790  
**Seal State:** Intact

## Potency Report

Cannabinoid	% Weight	mg/g
THC	0.08%	0.80
THCA	ND	ND
CBD	1.16%	11.60
CBDA	0.03%	0.30
CBN	ND	ND
CBNA	ND	ND
D-8 THC	ND	ND
CBG	0.03%	0.30
CBGA	ND	ND
CBC	0.06%	0.60
CBCA	ND	ND
THCV	ND	ND
THCVA	ND	ND
CBDV	ND	ND
CBDVA	ND	ND
Total	1.36%	13.60
Max THC	0.08%	0.80
Max CBD	1.19%	11.90

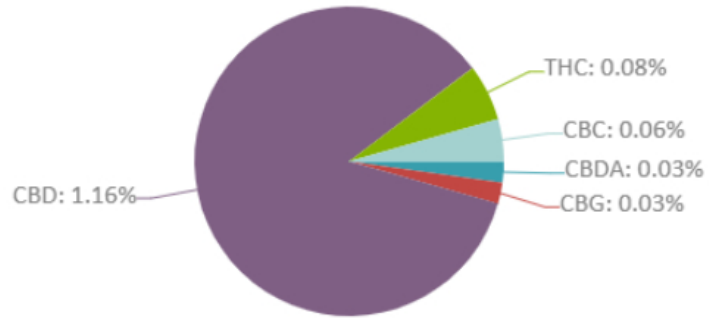

Max THC and CBD values are calculated using the following equations: **Max THC** =  $[THC] + ([THC-A] \times 0.877)$  | **Max CBD** =  $[CBD] + ([CBD-A] \times 0.877)$   
ND = Non-Detect | NR = Non-Reportable Value | Potency testing is performed by Liquid Chromatography

### Laboratory Notes:

**Lab Information:**  
Nordic Analytical Laboratories  
3960 Grape Street, Denver, CO 80207  
www.nordicanalytic.com

**SOP Reference:**  
Nordic SOP 005-001 (sample prep), Nordic SOP 005-002 (analysis), Nordic SOP 005-005 (moisture content-where applicable)

Aleksey Nikolayev, PhD, Lab Director

Disclaimer of Liability: Nordic Analytical Laboratories, LLC specifically disclaims liability for incidental or consequential damages and assumes no responsibility or liability for any loss or damage suffered by any person as a result of receiving marijuana testing services or results. To the fullest extent permitted by law, in no circumstances shall Nordic Analytical Laboratories, LLC be liable to any person or company for any loss or damage (including licensing investigations, product recalls, criminal charges, or other lost profits) arising directly or indirectly from receiving marijuana testing service or results. This report and all information herein shall not be reproduced, except in its entirety, without the expressed consent of Nordic Analytical Laboratories. This report is for informational purposes only and should not be used to diagnose, treat or prevent any medical related symptoms. Due to many factors outside of Nordic Analytical Laboratories' control, results may vary. Results are only for the samples supplied to Nordic Analytical Laboratories. The statements and results herein have not been approved or endorsed by the FDA.