



NORDIC ANALYTICAL

LABORATORIES
info@nordicanalytic.com
720-403-8179



Restorative Botanicals LLC
1820 Industrial Circle Suite I
Longmont, CO 80501

Company Name: Restorative Botanicals LLC
Sample Name: Restore Cell Defense/Bumps, Bites & Bruises
Sample Batch: E9AB0021
Sample Type: Concentrate
Test Type: Potency
Nordic ID: 411750

Date Received: 02/24/2022
Date Tested: 02/28/2022
Date Approved:
License Number: CBD
METRC Tag: 1A4000B0001A6AA000000790
Seal State: Intact

Potency Report

| Cannabinoid | % Weight | mg/g |
|-------------|----------|-------|
| THC | 0.08% | 0.80 |
| THCA | ND | ND |
| CBD | 1.16% | 11.60 |
| CBDA | 0.03% | 0.30 |
| CBN | ND | ND |
| CBNA | ND | ND |
| D-8 THC | ND | ND |
| CBG | 0.03% | 0.30 |
| CBGA | ND | ND |
| CBC | 0.06% | 0.60 |
| CBCA | ND | ND |
| THCV | ND | ND |
| THCVA | ND | ND |
| CBDV | ND | ND |
| CBDVA | ND | ND |
| Total | 1.36% | 13.60 |
| Max THC | 0.08% | 0.80 |
| Max CBD | 1.19% | 11.90 |

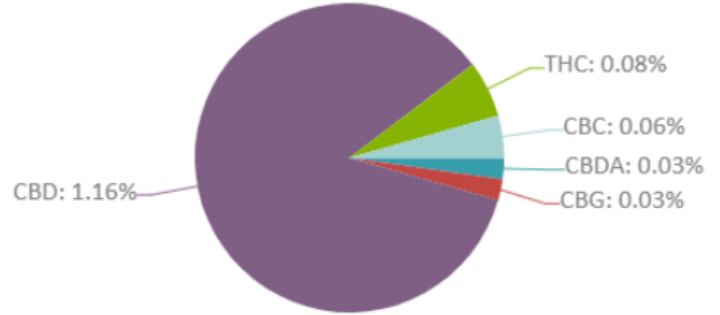

Max THC and CBD values are calculated using the following equations: **Max THC** = $[THC] + ([THC-A] \times 0.877)$ | **Max CBD** = $[CBD] + ([CBD-A] \times 0.877)$
ND = Non-Detect | **NR** = Non-Reportable Value | Potency testing is performed by Liquid Chromatography

Laboratory Notes:

Lab Information:
Nordic Analytical Laboratories
3960 Grape Street, Denver, CO 80207
www.nordicanalytic.com

SOP Reference:
Nordic SOP 005-001 (sample prep), Nordic SOP 005-002 (analysis), Nordic SOP 005-005 (moisture content-where applicable)

Aleksey Nikolayev, PhD, Lab Director

Disclaimer of Liability: Nordic Analytical Laboratories, LLC specifically disclaims liability for incidental or consequential damages and assumes no responsibility or liability for any loss or damage suffered by any person as a result of receiving marijuana testing services or results. To the fullest extent permitted by law, in no circumstances shall Nordic Analytical Laboratories, LLC be liable to any person or company for any loss or damage (including licensing investigations, product recalls, criminal charges, or other lost profits) arising directly or indirectly from receiving marijuana testing service or results. This report and all information herein shall not be reproduced, except in its entirety, without the expressed consent of Nordic Analytical Laboratories. This report is for informational purposes only and should not be used to diagnose, treat or prevent any medical related symptoms. Due to many factors outside of Nordic Analytical Laboratories' control, results may vary. Results are only for the samples supplied to Nordic Analytical Laboratories. The statements and results herein have not been approved or endorsed by the FDA.