



## **Time Travel: From Time to The Timeless**

Our transformational journey to Khemet (Egypt) will allow us to break the bonds of time and step into the eternal. In the spirit of soulful fellowship, we temporarily break our day-to-day habits, and free ourselves to explore our timeless nature allowing for joy, healing and pure fun to manifest individually and collectively. Through our exploration of the timeless mystery schools of Egypt and practices of meditation, visioning, yoga, prayer, and conscious celebration we will discover and unleash our hidden splendor that will change us forever.

Join me on this sacred journey as we move from time to the timeless!

Rev. Michael  
Founder and Spiritual Director  
Agape International Spiritual Center

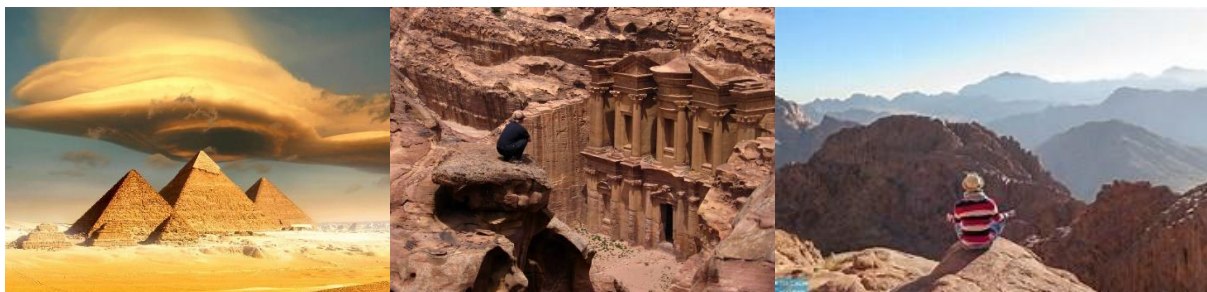



**EGYPT, MT. SINAI AND JORDAN**  
**JUNE 9 -26, 2019**

**Day 1, Sunday, June 9, 2019 – USA/Cairo:** Transatlantic flight to Cairo.

**Day 2, Monday, June 10 – Cairo:** We land in Cairo, Egypt. Meet and Assist. Transfer to your Deluxe hotel overlooking the Nile – Marriott, Sheraton, Conrad or Fairmont.

**Day 3, Tuesday, June 11 – Cairo:** Visit the Egyptian Museum of Antiquities and Sakkara. **(B,L)**

**Day 4, Wednesday, June 12 – Cairo/Aswan:** At dawn, we transfer to the Pyramids for “Private Meditations”. Afterwards, we visit the Sphinx and Giza plateau, followed by lunch. After dinner, transfer to airport for flight Cairo/Aswan. Overnight in Aswan at the Moevenpick or Cataract. **(B,L,D)**

**Day 5, Thursday, June 13 – Aswan/Abu Simbel:** Visit the Nubian Village or Nubian Museum. After lunch, we travel by bus to Abu Simbel (3-hour drive). Dinner and overnight in Abu Simbel at Nefertari hotel. **(B,L,D)**

**Day 6, Friday, June 14 – Abu Simbel/Aswan – Nile Cruise:** At dawn, we transfer to the Temples of Ramses II and Queen Nefertari for “Private Meditations”. Around 09:00am we drive back to Aswan to board the Moevenpick Royal Lily. **(B,L,D)**

**Day 7, Saturday, June 15 – Aswan/Kom Ombo/Edfu:** We visit Aswan then sail to Kom Ombo and Edfu. **(B,L,D)**

**Day 8, Sunday, June 16 – Edfu/Luxor:** Visit Edfu Temple. Sail to Luxor. Visit Luxor and Karnak Temples. **(B,L,D)**

**Day 9, Monday, June 17 – Luxor/Denderah and Abydos:** Disembark. Visit the temples of Denderah and Abydos. Overnight in Luxor at the Sonesta St. George. **(B,L,D)**

**Day 10, Tuesday, June 18 – Luxor/”Cairo”/Sharm el Sheikh:** Fly to Sharm el Sheikh. Remainder of the day at leisure. Stay at the Hyatt Regency Sharm. **(B,D)**

**Day 11, Wednesday, June 19 – Sharm el Sheikh:** Day at leisure. **(B,D)**

**Day 12, Thursday, June 20 – Sharm el Sheikh:** Day at leisure. **(B,D)**

**Day 13, Friday, June 21 – Sharm el Sheikh/Mount Sinai:** Day at leisure. Check-out around noon. Drive to Mt. Sinai around 3pm. Overnight at Morgenland. Around 01:00am we start climbing the mountain. **(B,D)**

**Day 14, Saturday, June 22 – Mt. Sinai/St. Katarina/Taba Heights:** Sunrise meditation on top of Mt. Sinai. After breakfast we visit the Monastery then head to Taba Heights. Remainder of the day at leisure. Overnight at the Moevenpick Resort Taba Heights. **(B,L,D)**

**Day 15, Sunday, June 23 – Taba Heights/Petra/Taba Heights:** We cross the border to Jordan. Visit Petra. Late afternoon, we head back to Aqaba and Taba Heights. **(B,L,D)**

**Day 16, Monday, June 24 – Taba Heights/Cairo:** Cross the desert by land to Cairo. Overnight at your Deluxe hotel overlooking the Nile – Marriott, Sheraton, Conrad or Fairmont. **(B,L)**

**Day 17, Tuesday, June 25 – Cairo:** At dawn, 2<sup>nd</sup> visit of Pyramids. Remainder of day at leisure. Do your last-minute shopping at the exciting Khan El Khalili Bazaar. **(B)**

**Day 18, Wednesday, June 26 – Cairo/Depart:** Depart. **(B)**

---

**CASH/CHECK DISCOUNT PRICE: \$5,799.00.00 per person (2 adults based on double occupancy)**

**\*\*CASH/CHECK DISCOUNT: 1 adult \$6,599.00 Single rooms are available except for the 3-night Nile cruise.**

**REGULAR PACKAGE PRICE (if using C.C.): \$6,049.00 per person (double occupancy) \$6,849.00 (single room)**

**U.S. PASSPORT: For Entry into Egypt, your passport must not expire before Dec.26, 2019. Non-U.S. Citizens must check directly with The Egyptian Consulate.**

**PRICE INCLUDES:** Airfare roundtrip; 3,4-star hotels; meals as listed (B, L, D breakfast, lunch, dinner) complimentary airport assistance, all visits and entrance fees, extensive pre-tour information, comprehensive documents & itinerary, transportation in A/C motor coach, assistance of English-speaking tour guides and a Bon Voyage gift, compliments of Nubian Tours. Includes gratuities for our driver/tour guides.

**EGYPTIAN VISA: (\$25.00) Included in the above price.**

**MEDICAL:** At this time no inoculations are required.

**SECURITY:** Homeland Security requires us to send them pertinent information before you travel. Therefore, we will need a **color-copy of your passport picture page** along with your reservation application.

**FINAL PAYMENT:** To avoid a late or cancellation fee, your final payment must be in our office by March 30, 2019.

**\$1,000.00 DEPOSIT (NON-REFUNDABLE, NON-TRANSFERABLE) IS DUE ON/BEFORE January 15, 2019**

**Seats are very limited and based on a first come basis**

**PREMIUM ECONOMY** (premium economy to Rome, business class to Cairo) **ADD \$1,390.00**  
**BUSINESS CLASS ADD \$2,840.00 Please let us know right away if you want to upgrade.**

**\*\*Because there are limited cabins on the Nile Cruise, and in order to accommodate our passengers, we are required to have double occupancy on the Ship. However, single rooms are available in the hotels.**

**NOTE:** Airline fares are locked in and will not increase. But, taxes can increase, decrease or stay the same when tickets are issued.



Nubian Tours & Cruises, Inc.\*10736 Jefferson Blvd. Ste 264\* Culver City, Ca. 90230  
Tel. (323) 294-5331\* Fax. (323) 843-9966 [jokeita@msn.com](mailto:jokeita@msn.com)  
A division of First in Travel LTD, Pat Walker Travel, Inc. CST# 2116553-50

AGAPE-EGYPT 2019  
Off. At Home: (323) 294-5331  
Fax: (323) 843-9966  
E-MAILjokeita@msn.com

Before mailing your application and \$1,000.00 deposit (non-refundable and non-transferable) please read the cancellation policy. Your signature below indicates that you agree to those terms. **Please make your check (no credit cards accepted for deposits) payable to: Nubian Tours, and mail to Josephine Keita, 10736 Jefferson Bl. #264, Culver City, Ca.90230** Your name on your airline ticket and passport must match. You will avoid a \$350.00 airline & service charge for reissuing your ticket in the correct name. **Balance is due. March 30, 2019 All airfare taxes are subject to change until ticketed. Please include a color copy of your passport picture page.**

NAME \_\_\_\_\_  
LAST \_\_\_\_\_ FIRST \_\_\_\_\_ MS.MRS. MR. \_\_\_\_\_

ADDRESS \_\_\_\_\_ APT \_\_\_\_\_

CITY \_\_\_\_\_ STATE \_\_\_\_\_ ZIP \_\_\_\_\_

PHONE:HM \_\_\_\_\_ WK \_\_\_\_\_ FAX \_\_\_\_\_ EMAIL \_\_\_\_\_

SPECIAL AIRLINE MEAL: BLAND \_\_\_\_\_ VEG. \_\_\_\_\_ LOSALT \_\_\_\_\_ OTHER \_\_\_\_\_

PASSPORT # \_\_\_\_\_ XPR \_\_\_\_\_ I Want Leave From: NYC \_\_\_\_\_ LAX \_\_\_\_\_

I REQUIRE A ROOMMATE \_\_\_\_\_ AGE RANGE \_\_\_\_\_ BUS.CLASS \_\_\_\_\_ PREM. ECONOMY \_\_\_\_\_

**CANCELLATION AND TERMS**

**AIRFARES:** All AIRLINE TAXES are subject to change before your ticket is issued. No added taxes after tickets are issued.

**CANCELLATION POLICY:** Days prior to departure are based on total price: more than 90 days \$500.00 fee; 90-77 days, 20% of the total pkg. price; 76-61 days, 75% penalty of total pkg.; 60 days or less 100% penalty of total pkg. price. Additional fees may apply for late payment.

**CHANGES IN THE ITINERARY:** Nubian Tours/First In Service/Pat Walker Travel (NB/FIS/PWT) will make every effort to operate all tours according to the itineraries as shown or included in your final documents. Situations may arise, voluntary or involuntary, which would require changes in the itinerary. There are times that unexpected or unforeseen local conditions will prevent the completion of an itinerary or may require alterations. Those conditions could include weather, government appropriation of hotel space, changes in airline schedules' or events that are beyond the control of (NB/FIS/PWT). If any of these events occur, we reserve the right to alter the itinerary as deemed necessary. If there are any savings realized by these changes, it will be passed on to the traveler. Every effort will be made to confirm the hotels and lodges named in the itinerary. In the event that these hotels and/or lodges cannot be confirmed or must be changed once confirmed, we will select an appropriate property in the same category. All itineraries, hotels and venues are subject to last minute change. Any changes will be discussed with tour leaders prior to confirmations.

**TOUR PROTECTION PLAN:** Travel insurance is strongly advised. Cancellations can be very expensive depending on the country involved. Contact us if you are in need of travel insurance.

PLEASE INITIAL: I will purchase Travel Insurance      I Decline      Send Me Insurance information

SIGNATURE \_\_\_\_\_ Date \_\_\_\_\_

**Reservations can only be confirmed with your signature**