Valse Oubliée

R. J. Stove

Misterioso, con grazia, e poco allegro (𝅗𝅥=148)

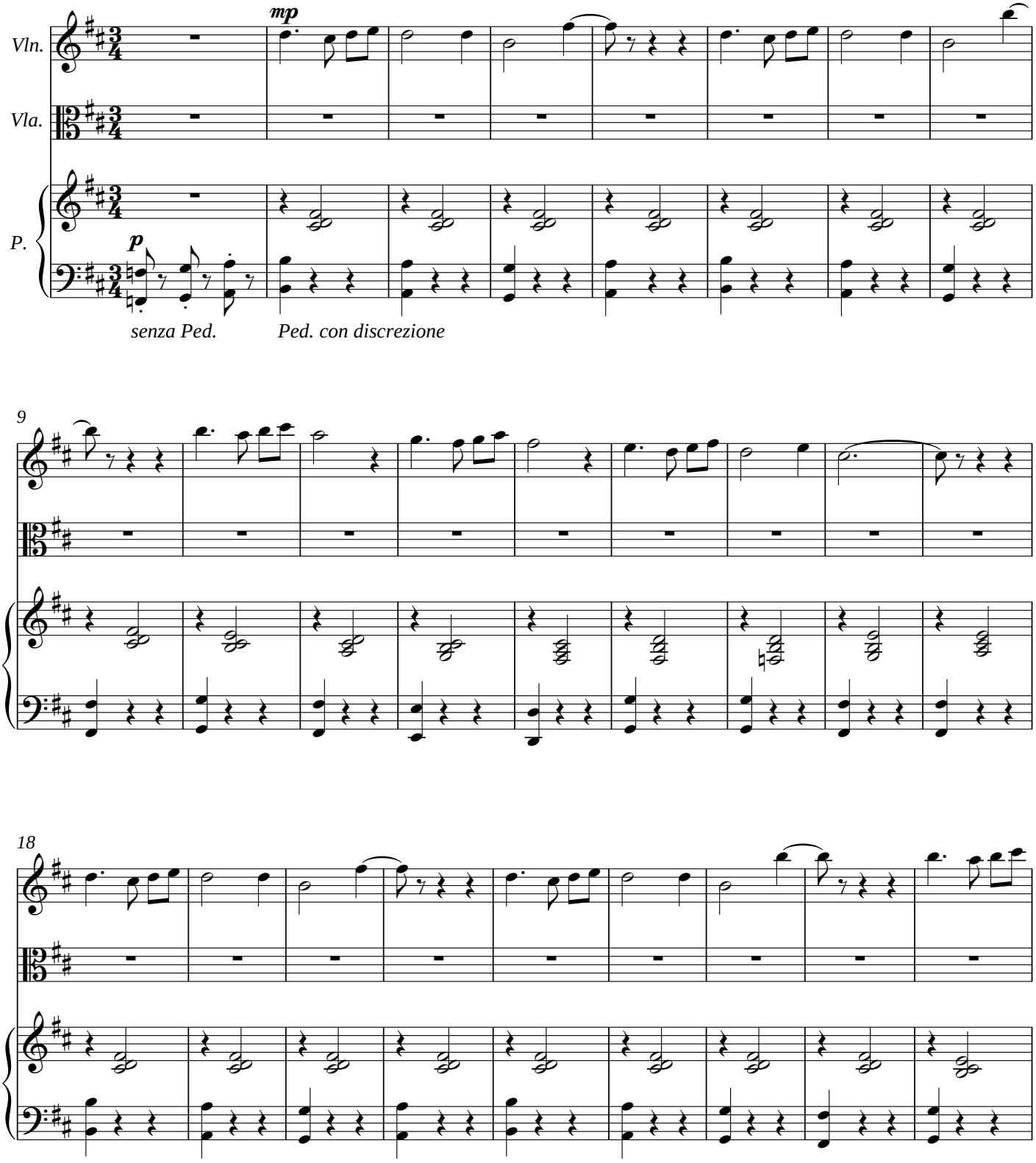

Copyright R J Stove 2008
Publications by Wirripang, January 2010. ISMN 979 0 720101 57 6