3.

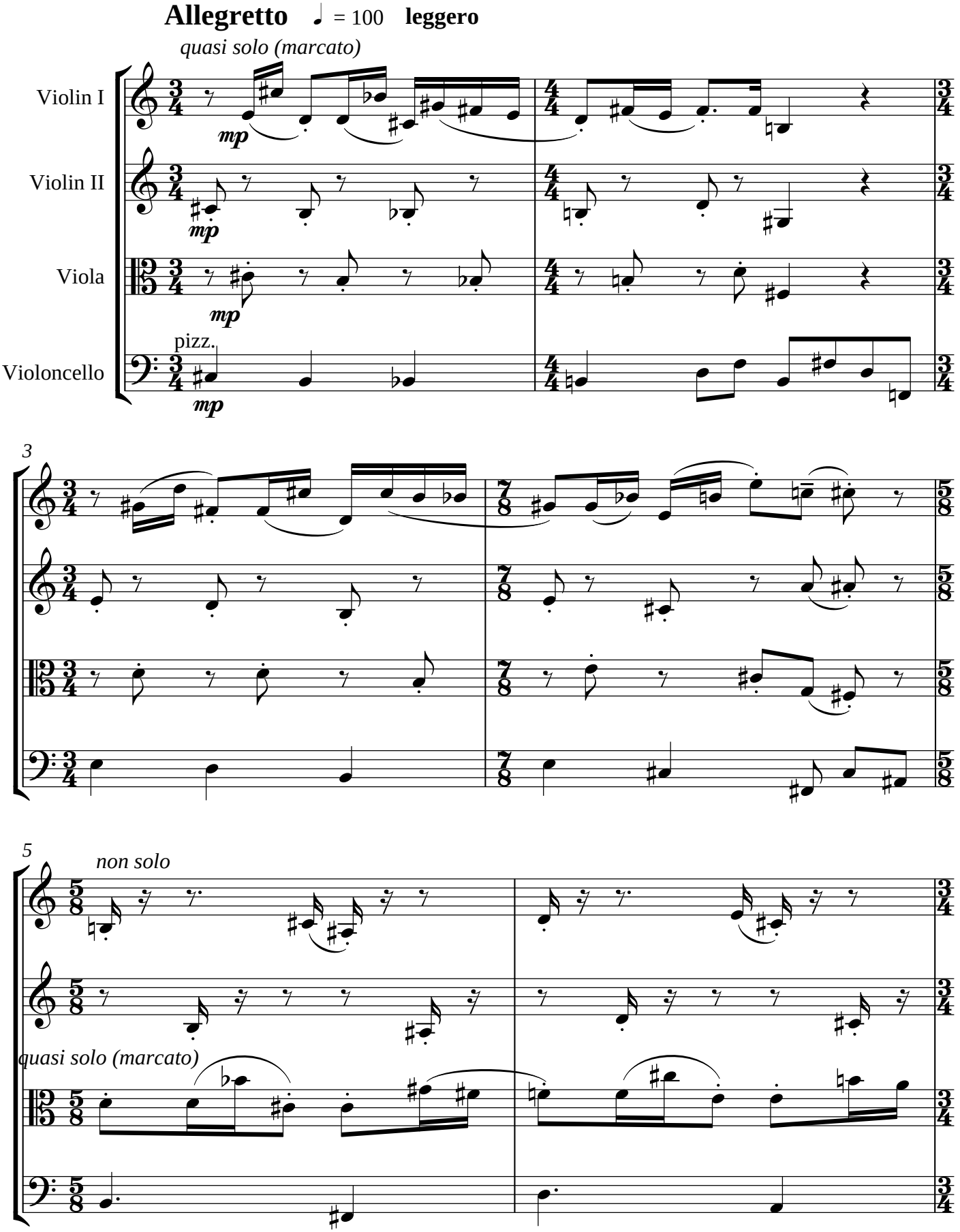
Allegretto ♩ = 100 leggero
quasi solo (marcato)
Violin I
Violin II
Viola
Violoncello
pizz.
mp
3
5
non solo
quasi solo (marcato)