Triangle Music

Anne Cawrse
© 2003, revised 2019

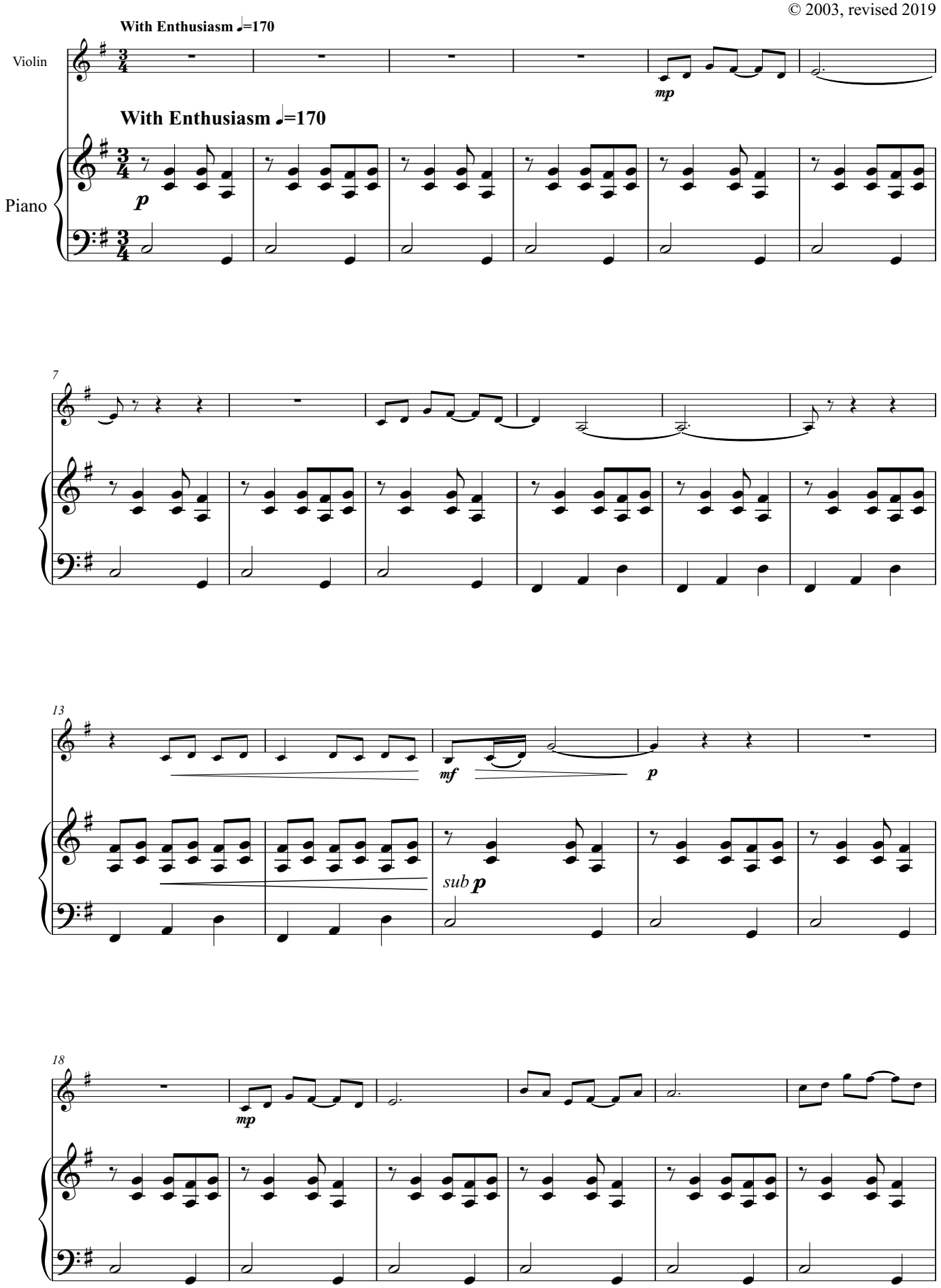

Copyright © Anne Cawrse 2003 rev. 2019
Published by Wirripang Pty Ltd, May 2022. ISMN 979 0 67314 104 9