The Travelling Chinese Orchestra

Diana Blom

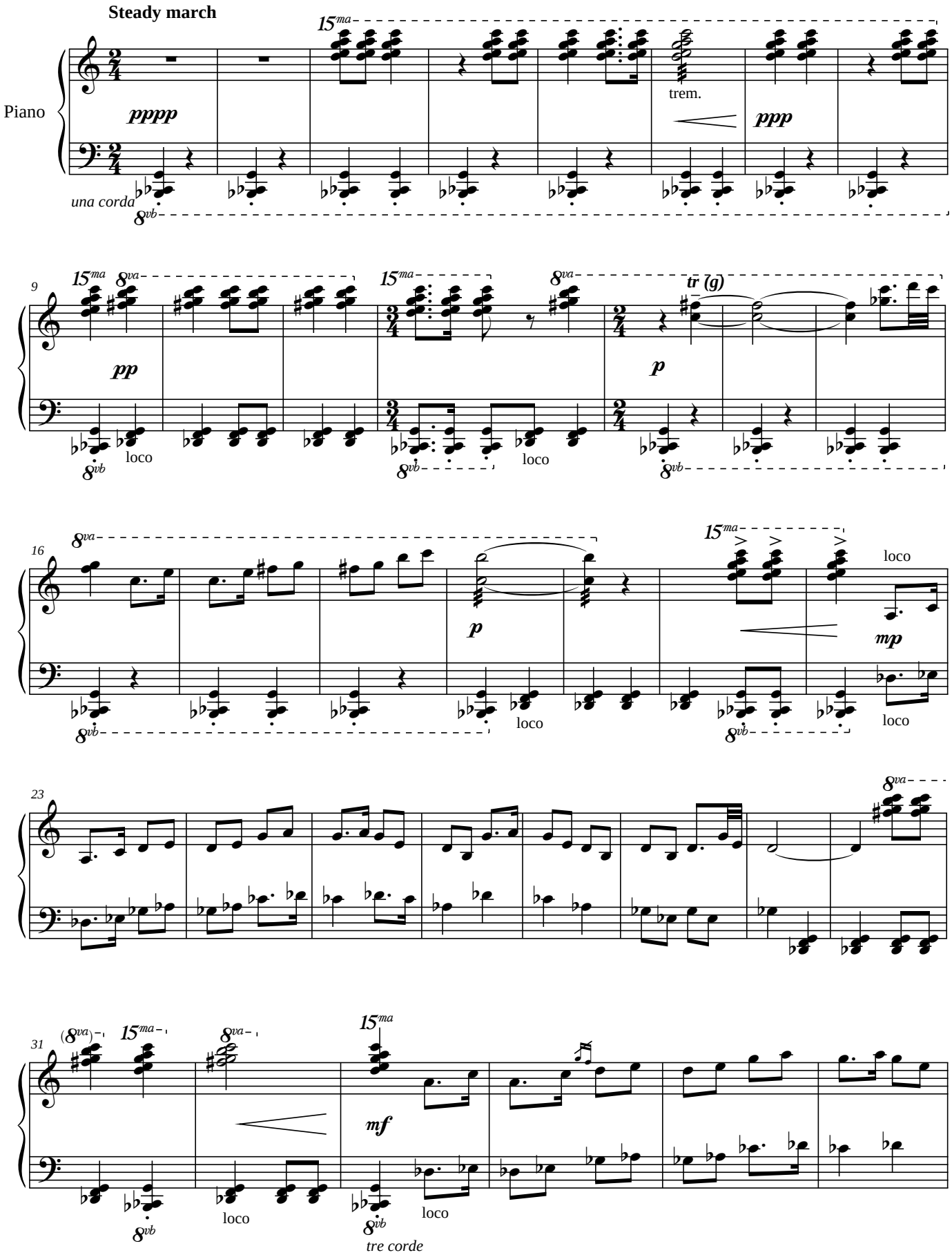

Copyright © Diana Blom 2009-2010

Wirripang Pty Ltd, November 2010. ISMN 979 0 720106 51 9