

Forgotten Folk Song

Alice Bannan

Andantino with rubato ♩ = 92

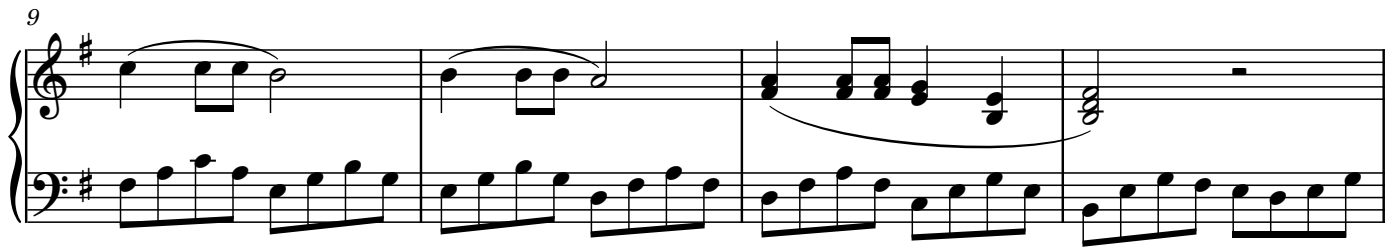
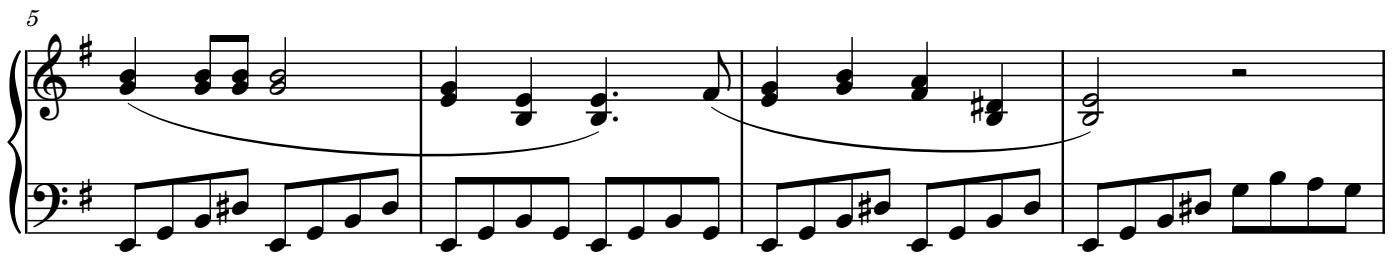
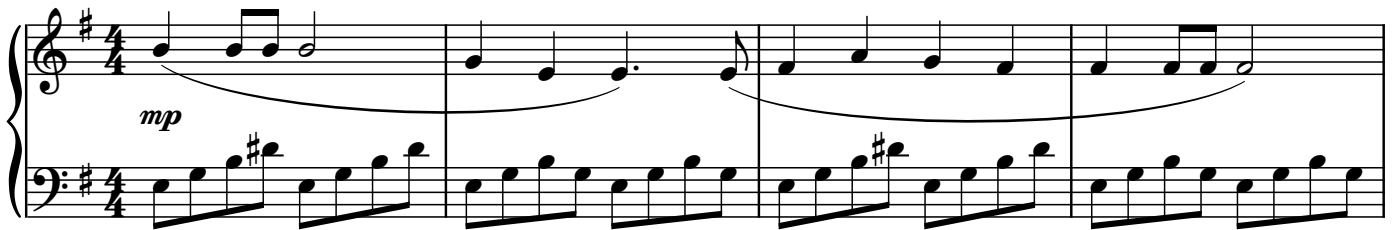

Manic Mansion

Alice Bannan

With drama ♩ = 120

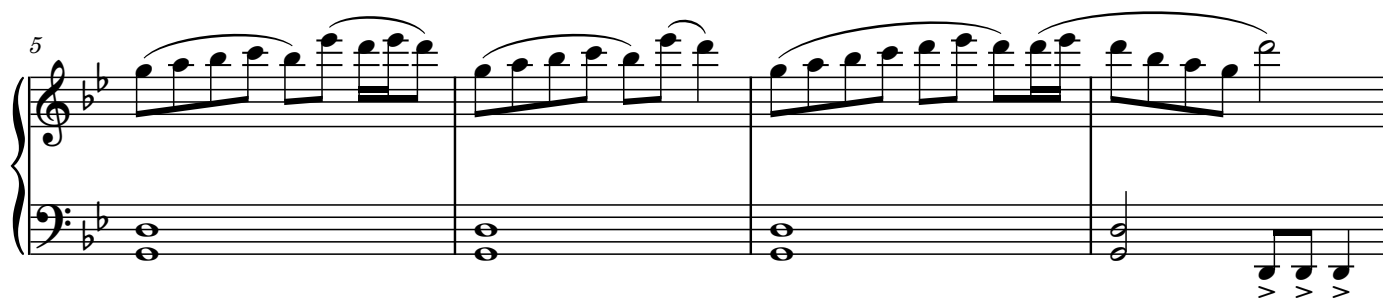

Past Echoes

Alice Bannan

freely with an unsettled feeling ♩ = 120

rit.

8

a tempo

15

21

Quiet Reflection

Alice Bannan

Lento ♩ = 60

mp

8^{va} - - 1

6

cresc.

f

10

mf

mp

p

8^{va} - - - 1

15

Più mosso

L.H.

R.H.

8^{va} - - - 1

L.H.

R.H.

Race Against Time

Alice Bannan

Racing! ♩ = 140

mp

5

mf

8 rit. a tempo

mp *f*

13

The Storm

Alice Bannan

With a strong pulse ♩ = 108

Sweet Chilli Salsa

Alice Bannan

Vivace ♩ = 160

Tappy Town

Alice Bannan

Computer game style ♩ = 140

Whimsical Waltz

Alice Bannan

Playfully ♩ = 112

