For John Kellaway

Sonata for Trumpet & Piano

1

Ross Fiddes

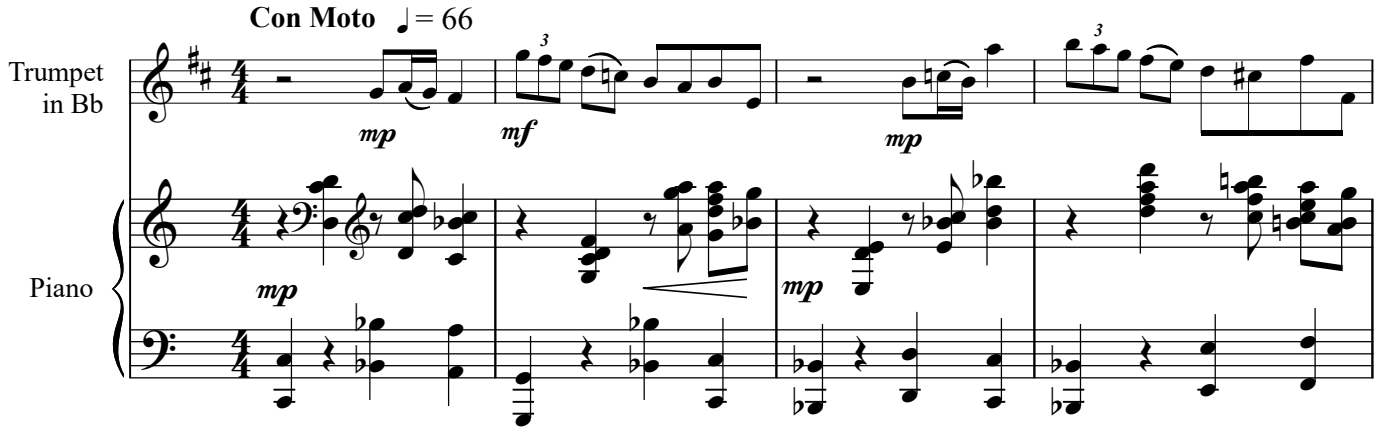

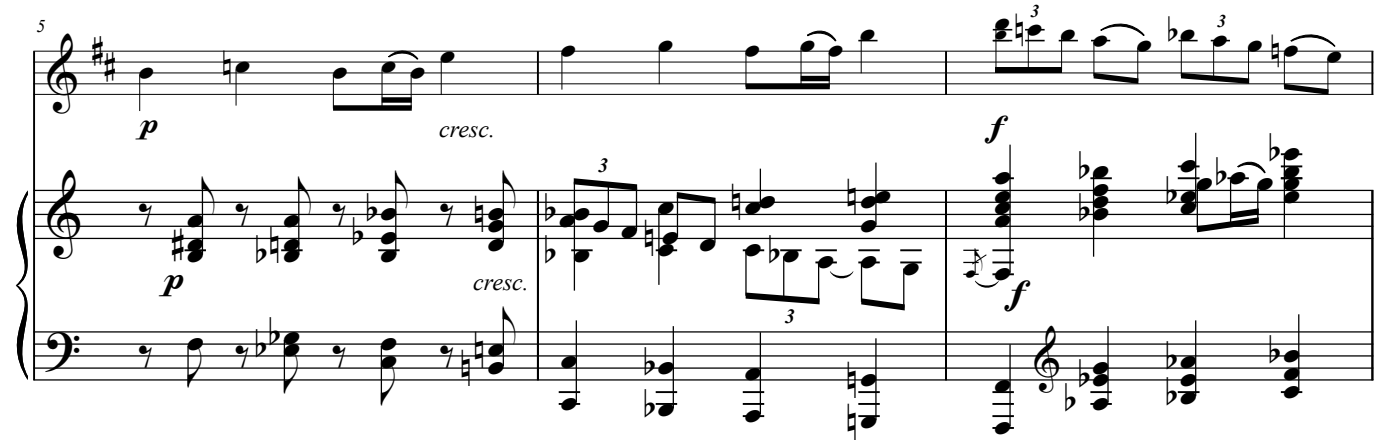

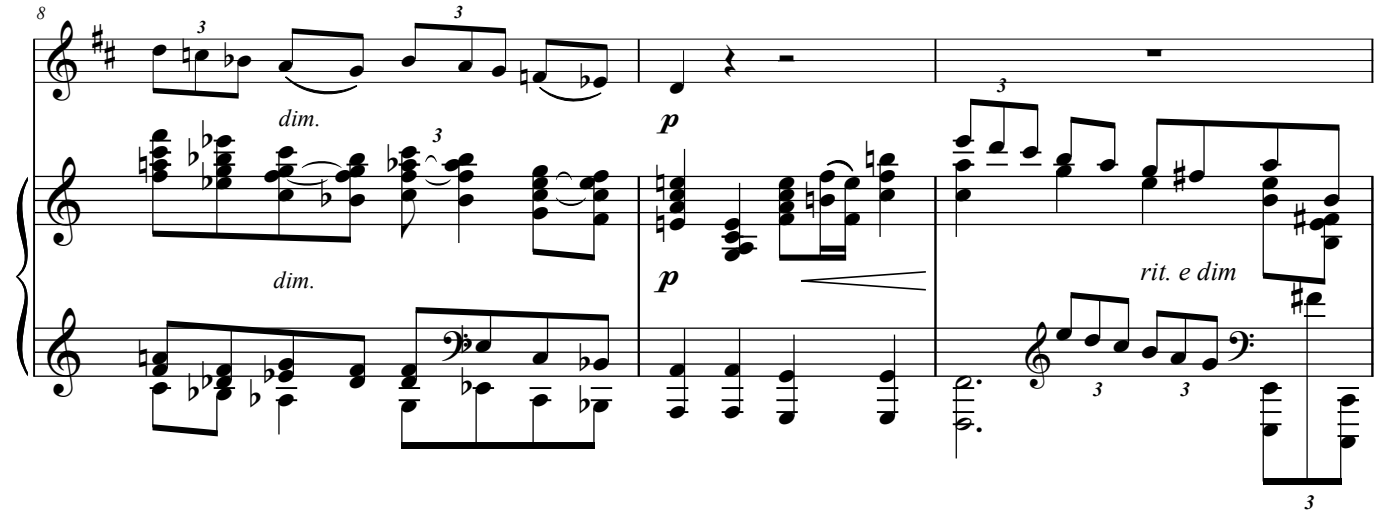

Small notes throughout are alternatives

Copyright © Ross Fiddes 1986 Revised 2022
Published by Wirripang Pty Ltd, July 2022. ISMN 979 0 67314 157 5

2

With feeling, expressively ♪ = 80

45

Straight mute

pp *legatissimo* *cresc.*

pp *cresc.*

49

f *p*

f *p* 8va

53

Open

pp

mp *pp*

Copyright © 1986 Revised 2022 Ross Fiddes

3

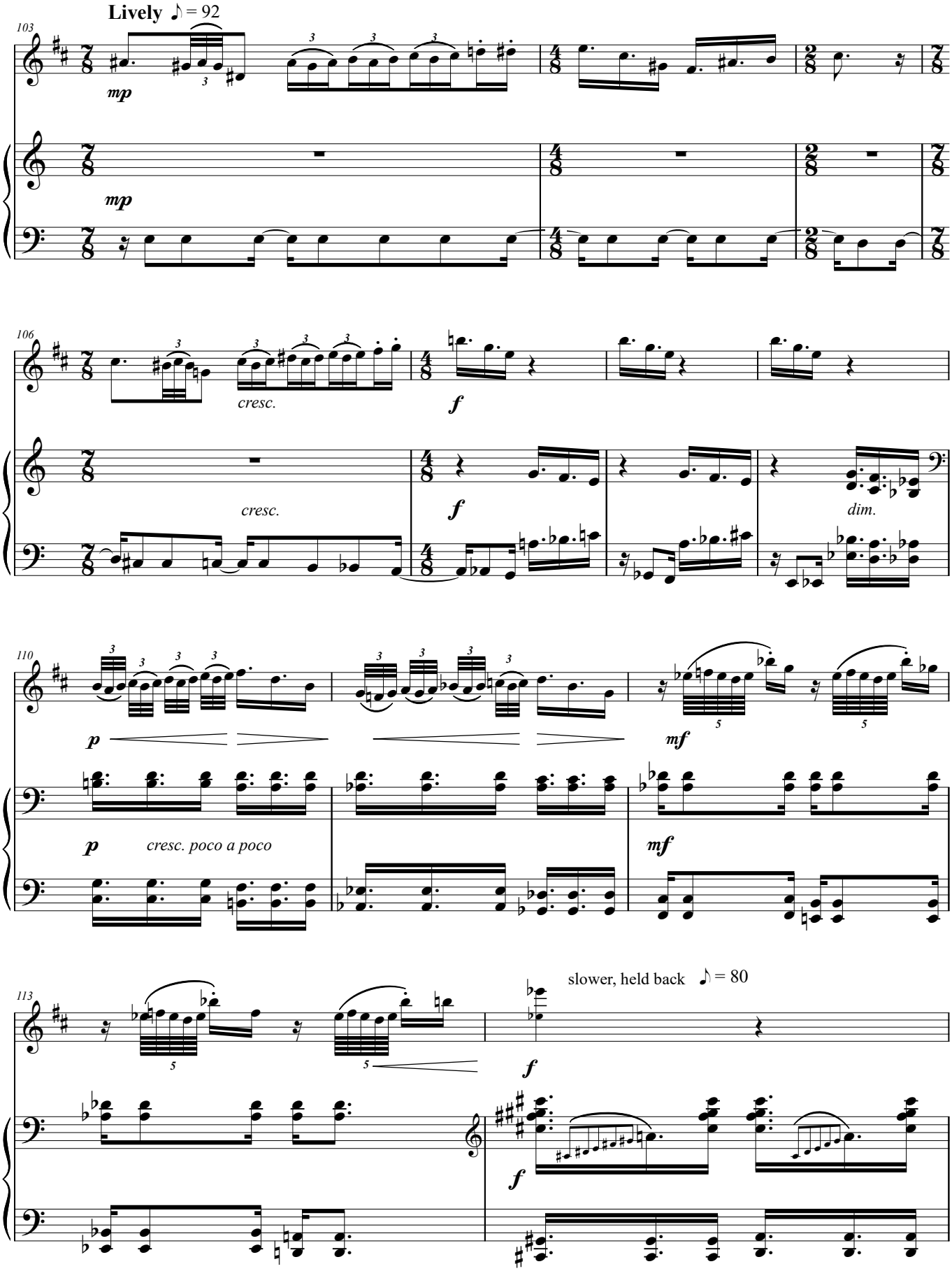

Copyright © 1986 Revised 2022 Ross Fiddes