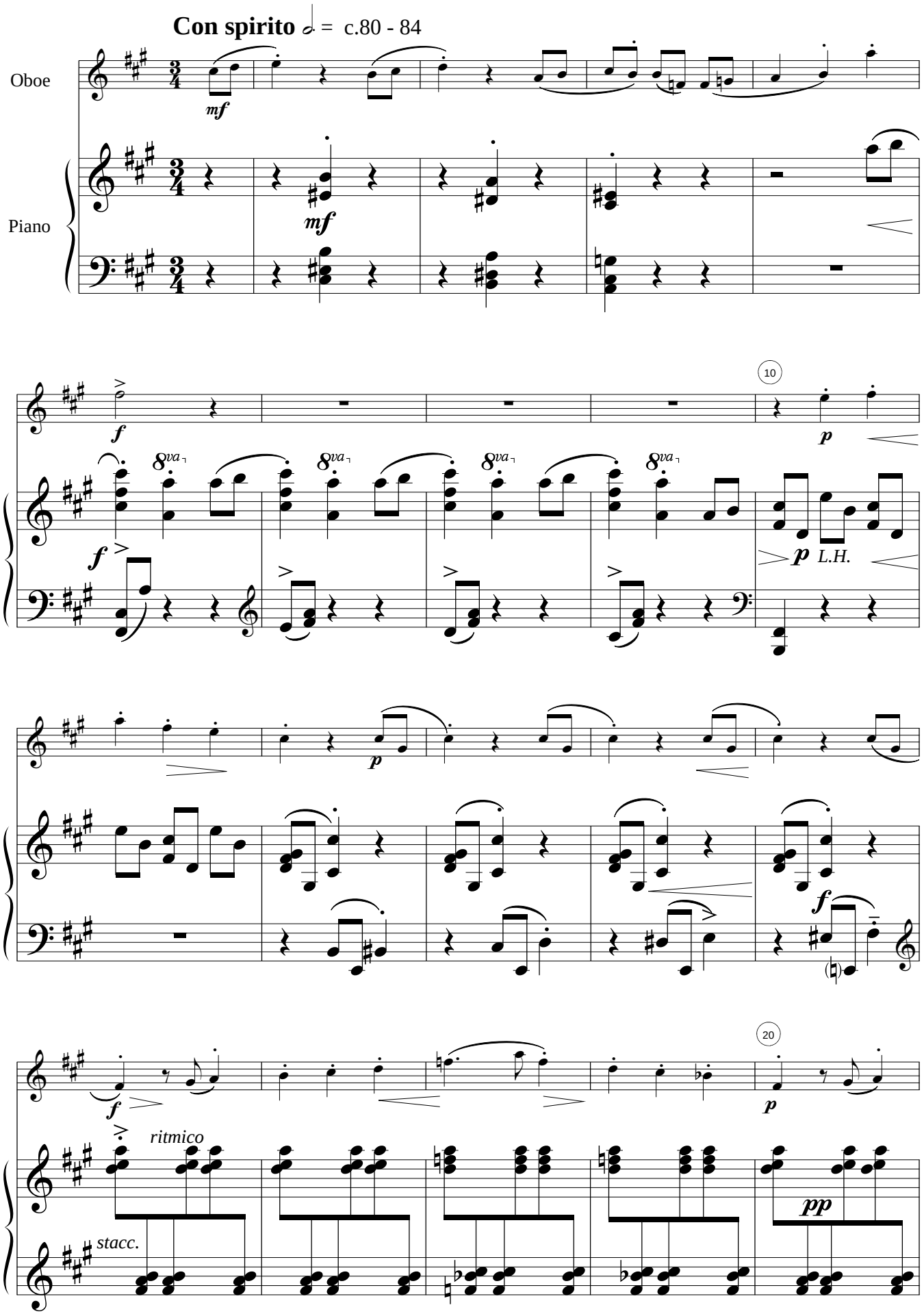II. Merrymaking