Humoresque

for flute and piano

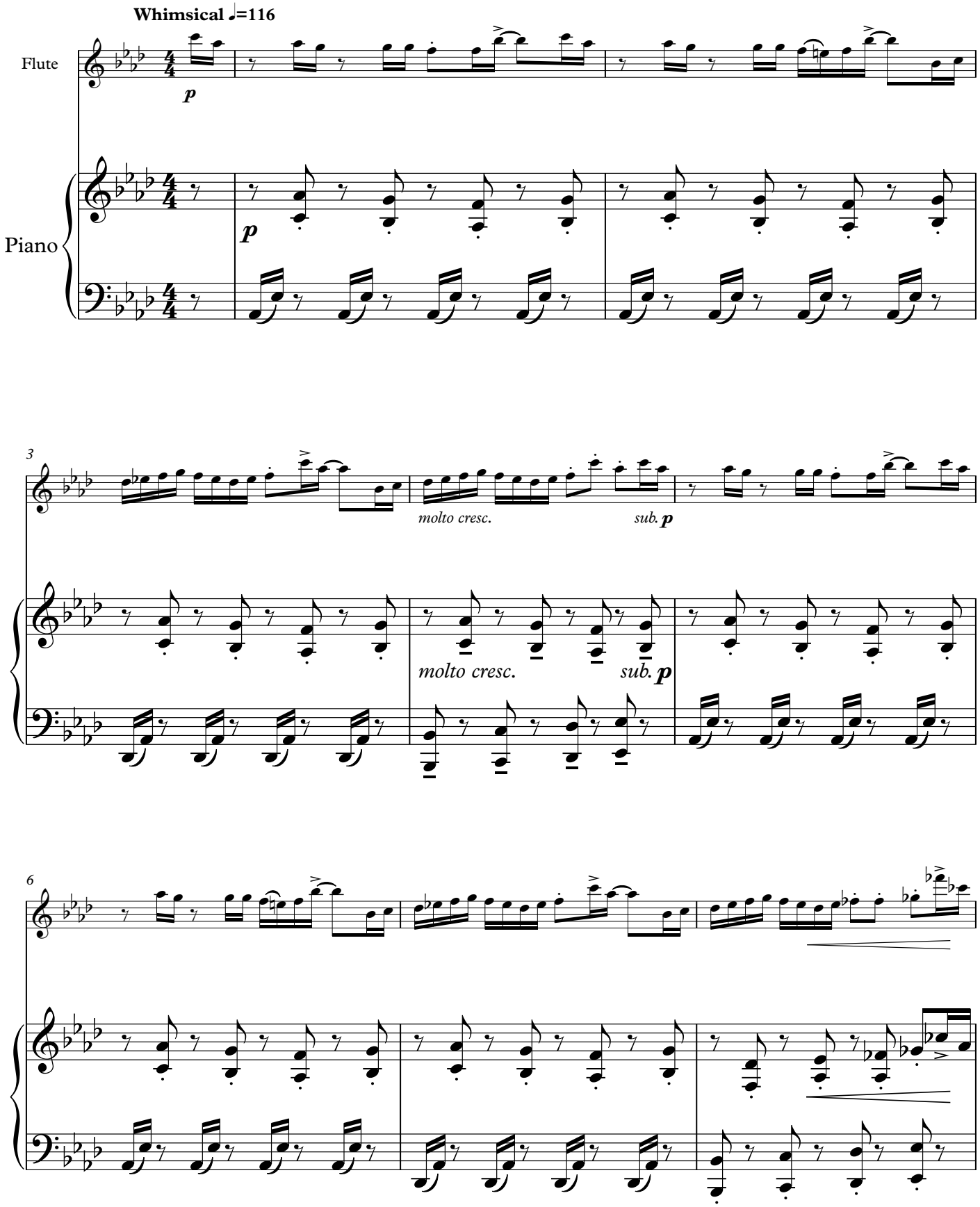

Copyright © Brendan Collins 2022
Published by Wirripang Pty Ltd, August 2022. ISMN 979 0 67314 179 7