From a Lake of Honey...

Cello
at pitch

for Cello and Piano

Betty Beath

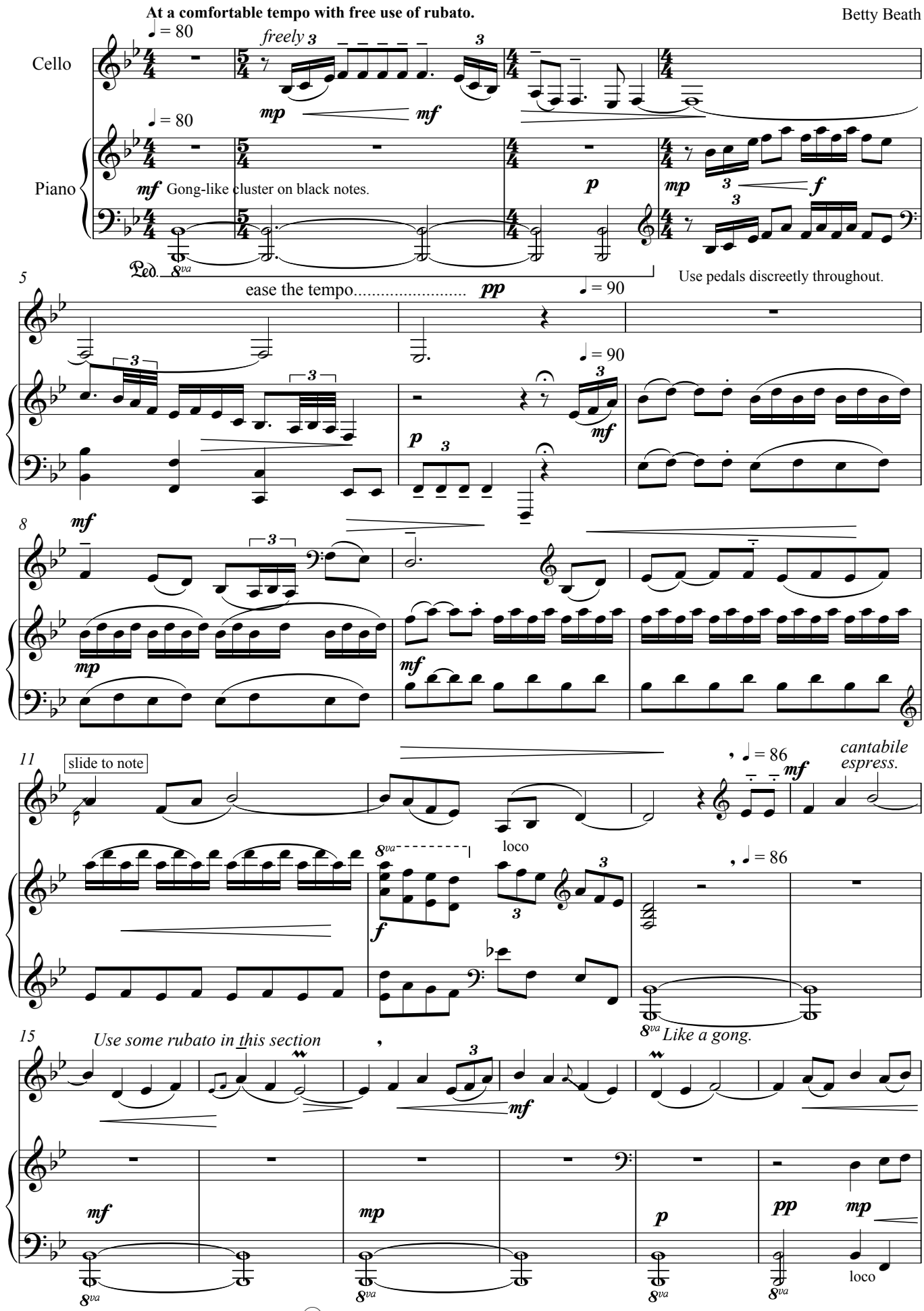

©Betty Beath, 2007. beathcox@bigpond.com